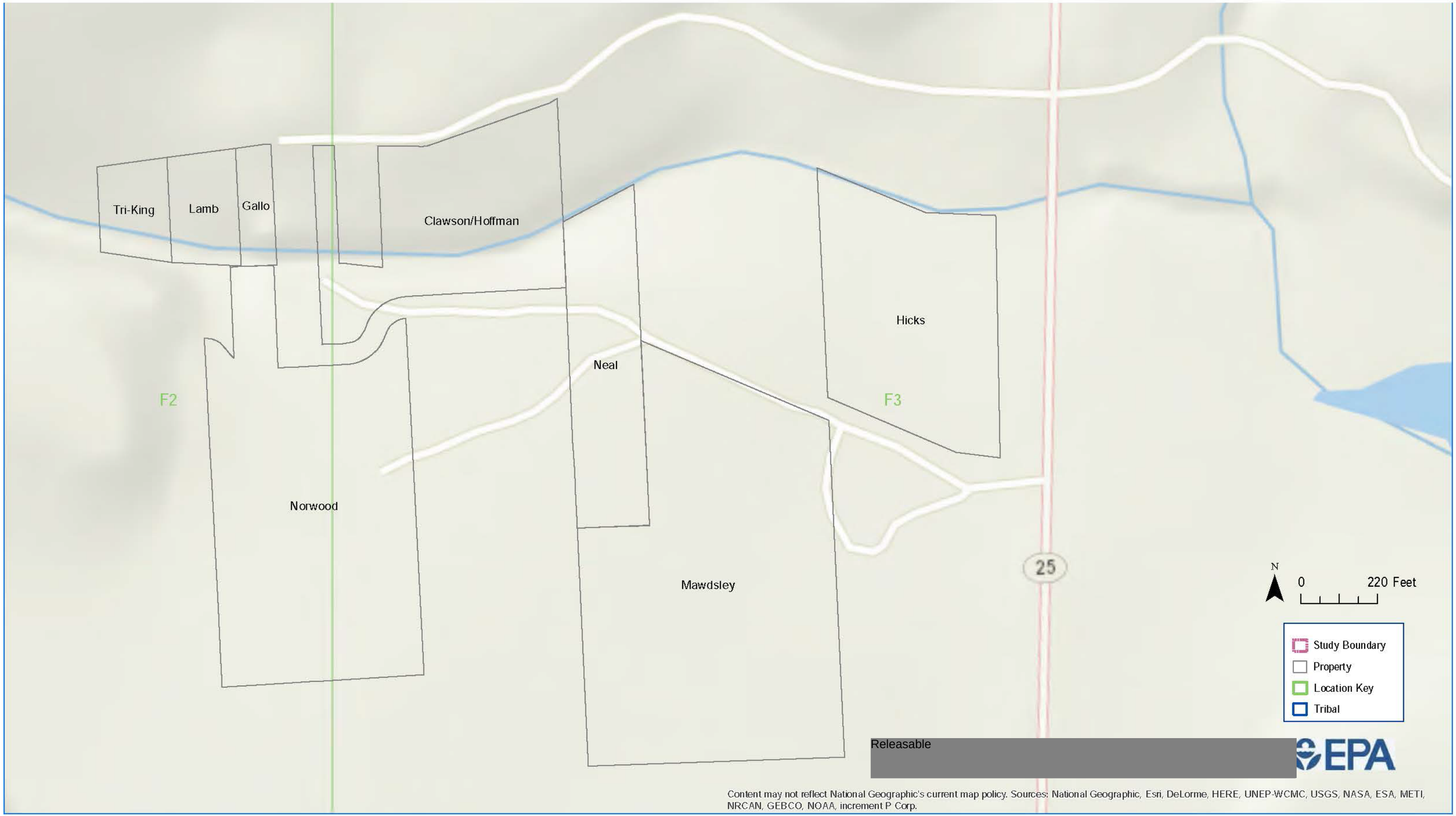Upper Columbia River Residential Soils Study: Property Ownership