From: Benjamin Shorr
To: Eric Blazkie/R10/USEPA/US@EPA
Subject: AOPC scenario grids-
Date: 04/24/2009 09:05 AM

The area above PRG is in light blue; the hilltopped area is in red

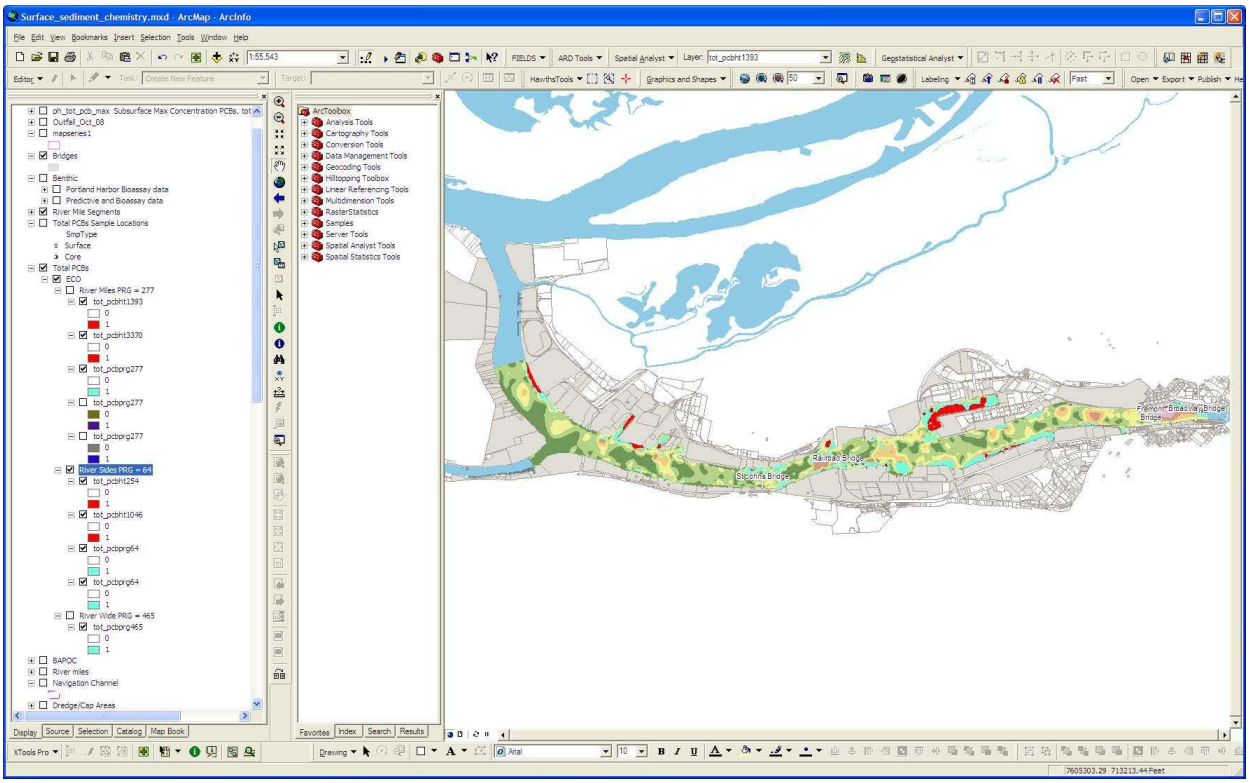

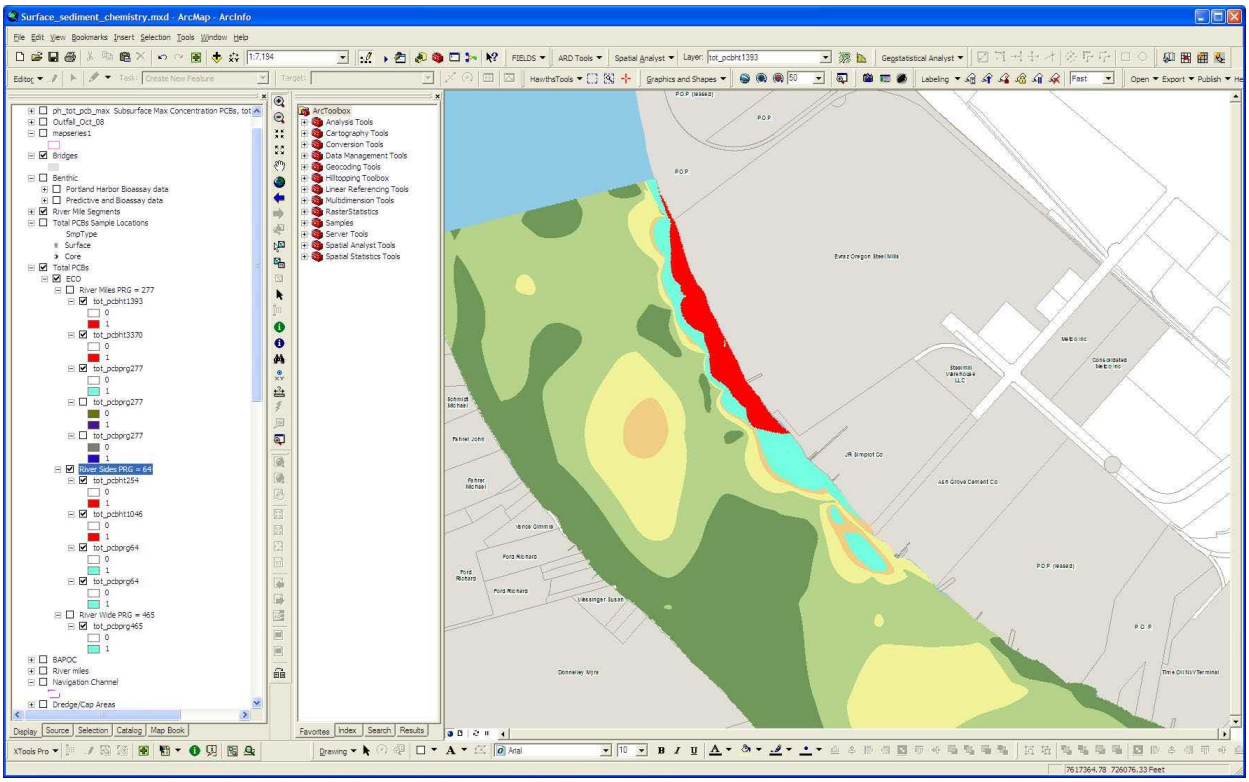

--
Benjamin Shorr | Physical Scientist
NOAA National Ocean Service
Office of Response & Restoration
Assessment & Restoration Division
7600 Sand Point Way NE
Seattle, WA 98115

benjamin.shorr@noaa.gov
(v) 206.526.4654 (f) 206.526.6865
http://response.restoration.noaa.gov/orr_about.php