City of Vancouver
Water Station Four

Tetrachloroethylene (PCE) Testing Results

DATE	WELL 1 PPB	WELL 2B PPB	WELL 3B PPB	WELL 4B PPB	WELL 5 PPB	WELL 9 PPB	Trailer Park Mercer Well

		WELL 1	WELL 2B	WELL 3B	WELL 4B	WELL 5	WELL 9	**South Tower**	**South Tower**	**North Tower**	**North Tower**	Flow GPM
	11/09/10	1.9		3.0	5.0	2.9		2.7	0.0	2.4	0.0	Water Station Down for VFD & Telemetry
2011	07/25/11	3.8	3.7	4.2	4.9	3.7	4.2	4.0	0.0	3.6	0.0	
	08/02/11	5.2	2.6	4.3	6.6	2.9	3.7	3.4	0.0	4.1	0.0	6302
	08/16/11	2.3	1.3	1.8	3.1	1.5	1.5	1.5	0.0	2.3	0.0	
	08/29/11	3.8	2.2	2.6	4.0	2.4		2.3	0.0	3.1	0.0	7185
	09/13/11	4.2	2.5	3.3	5.2	2.7	3.2	2.9	0.0	3.8	0.0	7555
	09/27/11	4.1	2.5	3.1	4.8	2.6	3.1	2.7	0.0	3.3	0.0	7412
	10/04/11	4.0	3.1	3.2	4.9	2.6	3.1	2.8	0.0	3.8	0.0	7398
	12/08/11	3.9	4.1	3.6	4.8	2.6	4.1	3.5	0.0	3.7	0.0	
2012	01/03/12	4.6	2.8	4.0		2.7	3.2	3.4	0.0	3.0	0.0	6525
	01/17/12	4.1	2.3	2.8	4.3	2.4	2.9	2.6	0.0	2.8	0.0	7533
	02/07/12	3.4	1.9	3.4	4.8	1.9	3.0	2.8	2.1	2.9	1.7	4050
	02/13/12								0.0		0.0	7520
	02/21/12	3.5	2.1	3.1	4.7	2.1	2.9	2.5	0.0	3.3	0.0	7533
	03/06/12	4.1	1.9	2.6	3.9	2.1	2.8	2.5	0.0	3.2	0.0	7595
	03/20/12	4.2	1.9	2.9	1.3	1.7	2.7	2.4	0.0	3.1	0.0	7758
	04/03/12	3.5	1.5	2.2	3.5	1.4	2.1	1.8	0.0	2.6	0.0	7800
	04/17/12	3.7	1.6	2.4	4.2	1.7	2.4	1.9	0.0	3.1	0.0	7880
	05/01/12	3.7	1.3	1.7	3.1	1.4	1.9	1.6	0.0	2.4	0.0	7874
	05/15/12	4.2	1.4	1.8	3.3	1.7	2.3	1.6	0.0	2.7	0.0	7800
	06/05/12	3.9	1.2	1.8	3.5	1.8	2.2	1.5	0.0	2.8	0.0	7910
	06/19/12	2.8	1.3	1.1	2.2	1.5	2.3	1.2	0.0	2.1	0.0	7845
	07/10/12	3.7	1.2	1.5	3.5	1.6	1.9	1.3	0.0	2.5	0.0	7832
	07/24/12	4.3	1.5	1.7	4.1	2.0	2.3	1.7	0.0	3.2	0.0	7823
	08/08/12	3.7	1.2	1.6	0.0	1.6	1.9	1.5	0.0	2.5	0.0	7620
	08/21/12	4.1	1.4	2.2	0.0	2.0	2.3	1.9	0.0	2.9	0.0	7572
	09/04/12	4.3	1.7	2.4	3.4	2.2	2.7	2.4	0.0	3.4	0.0	7470
	09/18/12	4.2	1.7	2.3	4.0	2.5	2.5	2.1	0.0	2.8	0.0	7435
	10/02/12	4.0	1.7	2.3	4.1	2.1	2.5	2.0	0.0	2.9	0.0	7433
	10/15/12	3.8	2.7	4.2	4.3	2.1	3.6	3.4	0.0	2.8	0.0	7780
	05/07/13	3.7	2.5	3.3	4.3	2.9	3.1	3.0	0.0	3.2	0.0	
	05/21/13	4.1	2.1	3.0	4.4	2.5	2.6	2.4	0.0	3.1	0.0	7977
	06/04/13	3.2	1.4	2.5	3.5	1.9	2.2	1.9	0.0	2.4	0.0	7983
	06/18/13	3.3	1.6	2.3	3.2	1.8	2.2	2.0	0.0	2.4	0.0	7935
	07/02/13	3.3	1.7	2.5	3.4	1.9	2.4	2.3	0.0	3.0	0.0	7978
	07/16/13	3.6	1.9	2.6	3.9	1.8	2.5	2.1	0.0	2.9	0.0	7878
	07/30/13	3.8	1.9	2.6	3.7	2.2	2.6	2.3	0.0	3.2	0.0	7780
	08/06/13	3.1	2.0	2.3	4.3	1.9	2.5	2.5	0.0	3.3	0.0	7725
	08/20/13	3.5	1.9	2.9	4.1	2.0	2.5	2.4	0.0	3.4	0.0	7880
	09/10/13	3.0	1.8	1.8	3.6	1.7	2.4	2.4	0.5	2.7	0.0	7824
	09/24/13	3.2	1.9	2.9	4.1	2.2	2.9	2.8	0.4	3.2	0.0	7700
	10/08/13	2.7	2.1	2.6	3.3	2.4	2.0	2.1	0.0	2.7	0.0	7934
	11/04/13	2.2	1.7	1.9	2.3	1.7	2.1	1.9	0.0	2.4	0.0	7800
	11/18/13	2.5	1.9	2.2	3.1	2.0	2.3	2.3	0.0	2.8	0.0	7985
	06/10/14	N/A	1.5	N/A	2.1	2.1	2.1	1.7	0.0	2.1	0.0	5610
	06/24/14	N/A	1.8	N/A	3.3	2.1	2.7	1.8	0.0	2.7	0.0	5610
	07/08/14	N/A	1.5	N/A	2.1	1.6	0.0	1.7	0.0	2.2	0.0	5488
	07/22/14	N/A	1.7	N/A	2.9	1.8	2.2	1.9	0.0	2.4	0.0	5300
	08/05/14	N/A	1.6	N/A	2.7	1.8	2.1	1.8	0.0	2.2	0.0	5464
	08/19/14	N/A	1.8	N/A	2.7	1.9	2.0	1.1	0.0	2.2	0.0	5385
	09/02/14	N/A	1.6	N/A	2.6	1.7	1.9	1.8	0.0	2.2	0.0	5360
	09/16/14	N/A	1.7	N/A	2.6	1.8	2.1	2.0	0.0	2.3	0.0	4980
	10/14/14	N/A	N/A	N/A	2.5	2.0	N/A	N/A	N/A	2.3	0.0	2900
	10/28/14	N/A	1.9	N/A	2.8	2.1	2.1	2.0	0.0	2.6	0.0	4479
	11/04/14	N/A	1.7	N/A	2.5	1.8	2.2	1.8	0.0	2.4	0.0	4488
	11/18/14	N/A	1.3	N/A	2.2	1.4	1.8	1.8	0.0	2.2	0.0	1900
	12/02/14	N/A	1.6	N/A	2.9	1.8	2.0	1.7	0.0	2.3	0.0	5300
	12/16/14	N/A	1.4	N/A	2.5	1.7	1.8	1.4	0.0	2.1	0.0	5037
	01/06/15	N/A	1.5	N/A	2.3	1.5	1.7	1.4	0.0	2.0	0.0	2503
	01/20/15	N/A	1.4	N/A	2.1	1.5	1.7	1.4	0.0	1.9	0.0	5540
	02/10/15	N/A	1.6	N/A	2.3	1.5	1.8	1.8	0.0	1.7	0.0	2662
	02/24/15	N/A	1.9	N/A	2.8	1.9	2.3	1.9	0.0	2.4	0.0	5110
	03/10/15	N/A	1.7	N/A	2.4	1.7	2.0	1.7	0.0	2.3	0.0	5098
	03/24/15	N/A	1.3	N/A	1.8	1.4	1.6	1.4	0.0	1.9	0.0	2561
	04/14/15	N/A	1.6	N/A	2.7	1.7	1.8	1.7	0.0	2.4	0.0	5034
	04/28/15	N/A	1.8	N/A	2.1	1.8	2.0	2.0	0.0	2.2	0.0	2986
	05/12/15	N/A	2.0	N/A	2.3	1.7	2.2	2.3	0.0	2.1	0.0	3400
	05/26/15	2.5	1.6	2.0	2.7	1.8	1.8	1.8	0.0	2.6	0.0	7561
	06/09/15	3.1	2.1	2.6	3.4	2.1	2.2	2.5	0.0	3.1	0.0	7664
	06/23/15	2.6	1.7	2.2	2.7	1.5	2.0	2.1	0.0	2.4	0.0	4810
	07/07/15	2.3	1.7	2.5	3.0	1.8	2.0	1.9	0.0	3.0	0.0	4513
	07/21/15	2.0	1.5	2.1	2.5	1.4	2.1	1.9	0.0	2.2	0.0	5900
	08/11/15	1.8	1.0	1.4	1.7	1.3	1.5	1.2	0.0	1.8	0.0	7600
	08/25/15	2.2	1.3	1.7	2.2	1.5	1.9	1.4	0.0	1.9	0.0	4307
	09/08/15	2.2	1.5	1.9	2.5	1.6	1.8	1.8	0.0	2.3	0.0	7435
	09/22/15	2.5	1.8	2.1	2.6	1.8	2.1	2.1	0.0	2.8	0.0	7500

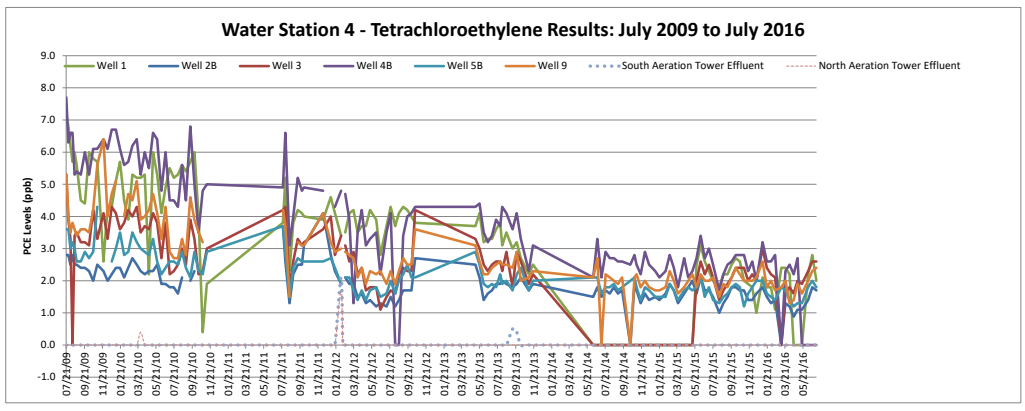
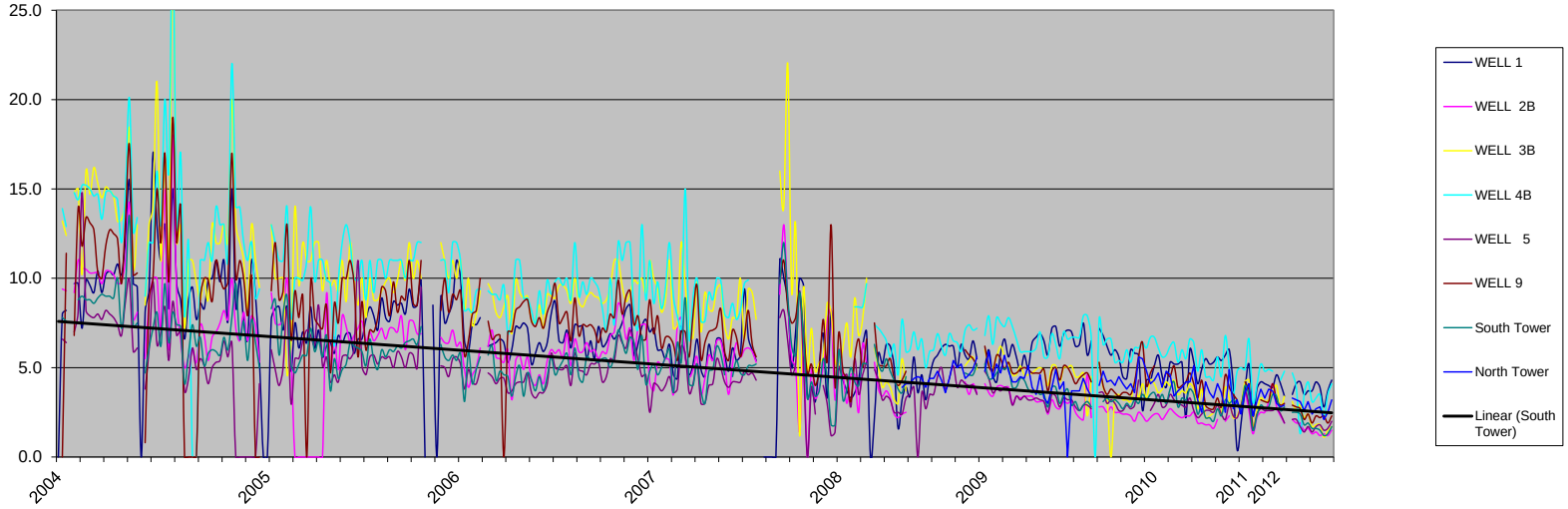
Water Station 4
PCE Levels