City of Vancouver

Water Station #1 PCE Concentrations

	Lab	Well # #1	#2	#3	#4	#5	#6	#7	#8	#9	#10	#11	#12	#13	Reservoir #1	
06/19/91	Coffey	7.5	3.1	3.3	5.3	5.5	3.5	1.6	0.8	1.6	0.2					
07/01/91	Coffey	5.0	2.5	2.2	5.0	7.5	6.2	1.3	2.8	1.7	0.2				1.8	
07/11/91	Coffey	7.0	2.1	2.8	4.9	4.9	5.6	1.2	2.2	0.5	0.2				2.0	
07/23/91	Coffey	7.0	1.0	2.5	4.6	5.3	5.3	1.3	3.1	2.0	0.8				2.7	
08/01/91	Coffey	11.0	1.9	2.5	5.5	5.8	3.2	3.0	3.2	3.5	0.6				4.5	
08/12/91	Coffey	5.9	2.0	4.4	9.3	6.8	3.0	1.3	3.8	2.4	0.9				2.0	
08/19/91	Coffey	3.9	2.0	5.1	4.0	10.0	2.6	2.3	2.6	0.5	1.0				1.7	
08/26/91	Coffey	5.1	1.5	4.3	7.0	9.8	2.4	1.6	3.4	2.0	0.8				1.2	
09/09/91	Coffey	3.9	2.0	4.2	2.7	3.2	1.2	2.0	2.1	1.5	1.1				1.5	
09/16/91	Coffey	3.2	1.3	7.4	2.1	2.0	1.1	2.0	0.7	0.2	0.9				1.3	
09/23/91	Coffey	6.4	1.9	4.8	7.3	8.0	1.5	3.3	3.6	3.7	1.7				2.5	
09/30/91	Coffey	6.1	1.9	4.0	4.4	3.6	1.4	2.0	2.9	2.6	1.1				1.8	
10/07/91	Coffey	4.5	2.5	4.9	5.2	4.8	1.6	1.1	2.8	1.4	0.8				2.6	
10/14/91	Coffey	0.2	2.2	5.5	8.1	7.8	1.4	0.6	1.5	ND	0.9				1.7	
10/28/91	Coffey	3.8	1.9	7.1	3.4	3.9	1.4	2.4	1.0	1.6	0.6				2.4	
11/04/91	Coffey	0.7	1.8	6.3	6.4	9.4	2.4	3.9	2.3	ND	ND				2.7	
11/11/91	Coffey	3.1	3.2	8.8	3.6	2.3	1.4	0.6	4.3	0.8	1.5				2.3	
11/18/91	Coffey	2.7	1.9	5.4	6.8	6.1	2.1	1.6	1.3	0.5	1.6				2.3	
11/25/91	Coffey	3.0	2.4	5.5	4.4	4.6	1.9	0.7	3.0	1.7	0.2				1.7	
12/9/91	Coffey	5.3	3.1	5.2	9.1	8.2	2.5	2.4	0.7	0.2	1.2				2.0	
12/16/91	Coffey	2.3	3.3	7.0	7.3	10.0	3.4	4.2	2.5	0.2	1.2				2.2	
12/23/91	Coffey	1.9	3.5	11.0	11.0	7.9	6.7	0.9	5.3	OOS	1.4				3.4	
12/30/91	Coffey	2.3	5.7	7.6	5.2	7.6	6.2	3.5	1.6	OOS	ND				2.4	
01/06/92	Coffey	3.1	2.5	7.2	6.4	6.8	5.2	1.3	5.8	OOS	1.3				3.0	
01/13/92	Coffey	4.9	2.7	6.7	7.9	6.9	6.7	3.4	1.5	OOS	1.3				2.4	
01/21/92	Coffey	4.3	2.2	5.4	6.7	6.9	6.1	1.1	5.0	0.7	1.7				2.6	
02/03/92	Coffey	3.1	2.1	9.0	8.2	6.8	2.7	4.0	2.9	1.6	1.9				2.1	
02/10/92	Coffey	3.1	3.0	8.5	6.2	5.6	1.9	1.5	3.4	0.8	1.8				2.8	
02/18/92	Coffey	1.0	2.2	9.7	8.9	9.2	5.6	3.7	2.7	1.2	2.4				2.8	
02/24/92	Coffey	3.2	4.1	4.2	4.2	4.9	2.8	6.9	3.5	1.9	0.8				3.3	
03/02/92	Coffey	1.0	2.6	11.0	8.7	12.0	5.9	1.2	2.2	1.0	1.5				2.6	
03/09/92	Coffey	3.5	2.0	15.0	10.0	9.7	4.5	4.5	2.5	1.8	0.5				3.5	
03/16/92	Coffey	2.5	3.6	7.1	7.8	10.0	4.4	4.3	OOS	2.3	2.5				3.3	
03/23/92	Coffey	5.3	3.7	13.3	9.3	7.4	3.4	5.4	OOS	2.3	1.9				2.9	
03/30/92	Coffey	0.6	1.6	8.9	6.8	14.0	6.1	2.4	OOS	1.6	2.3				2.6	
04/06/92	Coffey	3.5	4.3	3.8	3.7	6.4	2.4	2.6	OOS	0.8	1.7				3.2	
04/13/92	Coffey	1.1	1.9	15.0	12.0	18.0	5.0	7.4	OOS	2.4	1.7				3.0	
04/20/92	Coffey	4.5	3.5	7.3	7.2	8.3	3.5	2.9	OOS	1.5	1.9				3.2	
04/29/92	Coffey	5.5	2.0	7.7	5.9	5.1	2.2	3.8	OOS	2.1	1.8				2.3	
05/04/92	Coffey	2.5	3.0	9.4	7.8	7.3	2.2	2.6	OOS	1.9	1.6				1.9	
05/11/92	Coffey	5.5	2.9	7.9	5.7	8.2	2.2	2.4	OOS	2.2	1.6				2.4	
05/18/92	Coffey	2.9	2.6	8.6	8.8	11.0	5.2	3.3	1.6	2.9	2.1				2.4	
05/26/92	Coffey	6.0	3.0	9.9	6.5	5.5	3.2	0.7	4.1	OOS	1.0				2.3	
06/01/92	Coffey	5.6	3.7	12.0	5.1	3.9	1.6	1.2	3.6	1.5	OOS				4.4	
06/08/92	Coffey	6.5	2.2	7.6	6.8	7.3	2.7	2.8	0.8	1.2	1.0				2.0	
06/15/92	Coffey	6.4	2.6	9.7	7.3	7.3	3.3	2.4	3.3	1.5	1.5				2.2	
06/22/92	Coffey	8.0	3.0	8.5	3.9	6.5	3.8	3.8	1.4	2.6	1.5				2.8	
06/29/92	Coffey	7.8	1.7	9.1	7.8	8.4	3.9	1.1	5.2	2.6	1.7				3.2	
07/07/92	Coffey	5.6	2.6	7.7	6.9	6.6	1.4	2.6	1.4	1.1	1.7				2.0	
07/13/92	Coffey	7.4	2.2	9.7	11.0	9.4	4.4	3.7	0.7	1.6	0.8				2.3	
07/20/92	Coffey	5.8	2.5	9.1	5.3	5.8	2.5	0.5	4.1	2.3	1.4				2.6	
07/27/92	Coffey	7.9	2.1	7.6	6.0	6.0	2.5	3.3	1.0	2.3	1.2				1.7	
08/03/92	Coffey	8.3	OOS	7.8	4.8	6.9	3.5	1.1	4.1	2.7	1.5				2.9	
08/10/92	Coffey	7.4	OOS	8.8	5.1	9.4	4.6	3.8	1.7	2.7	1.6				2.4	
08/17/92	Coffey	8.7	2.8	6.4	7.5	6.0	3.6	1.0	3.4	3.1	1.7				3.3	
08/24/92	Coffey	8.4	2.1	7.4	2.3	4.0	0.9	3.2	0.7	0.5	1.6				2.2	
08/31/92	Coffey	8.9	1.6	6.0	5.1	7.5	1.6	1.7	3.4	2.6	0.9				3.6	
09/08/92	Coffey	3.5	4.3	4.5	4.9	6.6	1.8	1.2	1.9	0.6	1.3				1.9	
09/14/92	Coffey	4.4	2.8	5.7	2.3	3.8	0.7	1.1	0.6	0.0	0.2				1.3	
09/21/92	Coffey	9.3	1.9	7.8	5.0	5.3	1.1	2.7	3.1	3.0	2.2				2.5	
09/28/92	Coffey	8.6	1.6	8.2	6.2	5.4	0.8	0.7	3.6	2.9	1.9				2.7	
10/05/92	Coffey	6.4	2.2	3.0	2.6	5.6	2.0	2.8	2.3	2.3	0.9				2.5	
10/12/92	Coffey	4.0	2.5	4.3	4.7	5.3	2.2	3.0	0.8	0.0	1.1				3.1	
10/19/92	Coffey	4.7	1.4	6.4	2.8	3.4	ND	0.9	1.8	1.2	1.6				1.6	
10/26/92	Coffey	4.7	0.9	1.7	4.4	3.7	1.1	1.6	0.2	1.0	0.2				1.3	
11/02/92	Coffey	7.1	1.9	7.0	1.7	2.0	0.6	1.8	2.0	0.8	1.3				1.7	
11/09/92	Coffey	3.7	1.3	6.4	7.5	6.2	2.3	1.8	1.2	2.6	1.9				2.3	
11/16/92	Coffey	13.0	2.3	7.1	5.7	3.6	ND	4.0	2.9	1.4	1.3				2.8	
11/23/92	Coffey	2.6	1.0	5.8	1.7	4.9	0.8	1.3	1.5	2.0	1.4				1.6	
11/30/92	Coffey	7.2	OOS	8.4	1.9	7.8	2.4	1.6	0.2	0.7	ND				1.8	
12/07/92	Coffey	7.8	OOS	5.9	2.6	4.0	1.0	0.8	3.1	2.4	0.6				2.7	
12/14/92	Coffey	8.5	OOS	2.1	2.4	5.0	2.5	2.8	1.3	ND	ND				2.2	
12/21/92	Coffey	2.5	OOS	4.2	2.3	4.0	1.2	0.9	2.8	2.1	1.7				1.8	
12/28/92	Coffey	2.5	OOS	6.5	4.2	4.6	1.0	1.2	1.7	3.1	1.9				1.9	
01/04/93	Coffey	14.0	OOS	4.5	6.0	5.4	2.5	4.3	2.0	0.7	1.0				2.5	
01/11/93	Coffey	2.5	OOS	4.8	3.5	3.9	1.3	0.9	2.1	2.1	1.6				1.9	
01/19/93	Coffey	4.6	OOS	3.5	3.7	3.2	0.7	1.2	2.1	2.2	0.7				3.7	
01/27/93	Coffey	9.0	OOS	4.8	5.4	6.0	2.2	1.7	1.5	1.1	0.9				1.3	
02/01/93	Coffey	1.3	OOS	4.1	3.7	3.6	2.4	1.3	1.0	1.5	1.7				1.7	
02/08/93	Coffey	5.7	OOS	5.7	3.1	3.0	3.6	0.6	2.6	0.9	1.1				2.9	
02/15/93	Coffey	5.9	OOS	3.1	2.1	3.4	1.1	2.2	1.3	1.2	0.5				1.9	
02/22/93	Coffey	1.8	OOS	3.4	4.3	5.1	2.9	2.0	1.3	0.0	1.3				1.7	
03/01/93	Coffey	11.0	OOS	4.4	3.5	3.7	0.8	0.8	2.4	2.1	0.5				2.0	
03/08/93	Coffey	9.1	OOS	3.2	1.7	4.5	2.0	2.3	1.3	1.3	1.7				1.7	
03/15/93	Coffey	14.0	OOS	4.0	3.6	3.7	1.1	2.7	3.4	2.7	0.0				3.4	
03/22/93	Coffey	6.5	OOS	3.5	5.3	5.7	3.1	2.6	2.5	0.0	1.8				2.9	
03/29/93	Coffey	13.0	OOS	3.3	4.3	4.9	2.6	3.5	3.2	0.8					3.0	
03/30/93	Coffey	13.0								0.8						
04/07/93	Coffey	4.3	OOS	2.6	3.4	OOS	2.6	2.0	2.2	2.2	0.0				3.0	
04/19/93	Coffey	3.9	0.0	OOS	1.2	3.1	1.1	1.2	0.9	1.9	0.8				1.1	
04/26/93	Coffey	5.3	0.0	OOS	2.2	3.1	0.9	OOS	2.2	2.1	1.7				1.4	
05/03/93	Coffey	1.6	2.5	OOS	3.0	2.9	1.3	2.1	2.3	OOS	1.6				1.1	
05/10/93	Coffey	OOS	2.3	OOS	OOS	2.2	1.2	1.2	1.3	OOS	1.6				0.0	
05/17/93	Coffey	OOS	2.6	OOS	OOS	2.5	1.0	2.5	0.9	OOS	0.8				1.0	Treatment Installed
05/24/93	Coffey	OOS	3.6	OOS	OOS	5.2	0.8	2.4	2.6	OOS	0.6				0.0	
05/25/93	Coffey									1.5						
06/01/93	Coffey	OOS	OOS	OOS	4.5	6.5	2.4	2.0	1.2	0.6	1.6				0.0	
06/07/93	Coffey	OOS	OOS	OOS	OOS	7.2	3.3	1.3	1.9	0.6	2.4				0.0	
06/14/93	Coffey	OOS	OOS	OOS	5.7	6.8	3.0	0.7	0.9	0.5	0.0				0.0	
06/21/93	Coffey	OOS	1.9	5.6	5.9	6.8	2.9	3.2	OOS	2.2	1.9				0.0	
06/28/93	Coffey	30.0	2.1	7.0	5.7	4.0	2.5	3.7	OOS	5.6	1.9				0.0	
07/06/93	Coffey	9.1	1.9	6.0	3.3	5.1	2.0	2.5	0.9	4.6	1.7				0.0	
07/19/93	Coffey														0.0	
07/26/93	Coffey														0.0	
08/02/93	Coffey	15.0	1.8	3.5	2.6	1.7	0.5	4.0	0.0	5.8	1.7				0.0	
08/09/93	Coffey														0.0	
08/16/93	Coffey														0.0	
08/23/93	Coffey														0.0	

City of Vancouver

Water Station #1 PCE Concentrations

		Well #													Reservoir
	Lab	#1	#2	#3	#4	#5	#6	#7	#8	#9	#10	#11	#12	#13	#1
08/30/93	Coffey														0.0
09/07/93	Coffey	4.2	2.4	3.8	2.9	2.2	0.8	3.9	0.8	5.1	2.6				0.0
09/13/93	Coffey														0.0
09/20/93	Coffey														0.0
09/27/93	Coffey														0.0
10/04/93	Coffey	6.4	2.0	3.6	2.7	1.3	0.0	3.3	1.3	4.4	2.7				0.0
10/11/93	Coffey														0.0
10/18/93	Coffey														0.0
10/25/93	Coffey														0.0
11/01/93	Coffey	2.0	1.6	2.4	1.4	1.2	0.0	4.2	0.0	0.5	2.4				0.0
11/08/93	Coffey														0.0
11/15/93	Coffey														0.0
11/22/93	Coffey														0.0
12/06/93	Coffey	1.3	1.5	2.9	1.6	1.3	0.7	2.9	0.0	0.0	2.1				0.0
12/13/93	Coffey														0.0
12/21/93	Coffey														0.0
12/27/93	Coffey														0.0
01/03/94	Coffey	2.0	2.9	1.8	1.0	0.9	0.6	1.4	0.9	0.7	1.8				0.0
01/10/94	Coffey														0.0
01/18/94	Coffey														0.0
01/24/94	Coffey														0.0
01/31/94	Coffey														0.0
02/01/94	Coffey	2.8	1.5	2.3	2.7	3.1	2.3	1.9	0.0	1.9	0.0				0.0
02/07/94	Coffey														0.0
02/14/94	Coffey														0.0
02/23/94	Coffey														0.0
03/01/94	Coffey	3.1	1.3	1.9	1.8	2.4	2.1	2.2	1.2	1.8	0.6				0.0
03/07/94	Coffey														0.0
03/14/94	Coffey														0.0
03/21/94	Coffey														0.0
03/28/94	Coffey														0.0
04/05/94	Coffey	0.9	1.4	2.1	1.8	OOS	3.4	1.1	0.8	2.0	0.5				0.0
05/02/94	Coffey														0.0
05/03/94	Coffey	4.0	0.9	1.1	2.7	OOS	2.4	1.6	0.6	1.7	0.0				0.0
05/09/94	Coffey														0.0
05/17/94	Coffey														0.0
05/23/94	Coffey														0.0
05/31/94	Coffey														0.0
06/06/94	Coffey	6.2	1.8	1.3	3.7	6.8	3.8	2.6	2.0	1.7	0.0				0.0
06/13/94	Coffey														0.0
06/20/94	Coffey														0.0
06/27/94	Coffey														0.0
07/05/94	Coffey	1.0	1.5	1.7	2.5	4.0	4.2	1.3	1.0	1.5	0.0				0.0
07/11/94	Coffey														0.0
07/18/94	Coffey														0.0
07/25/94	Coffey														0.0
08/01/94	Coffey	5.5	1.8	1.6	4.3	7.0	4.8	1.8	2.2	0.9	0.0				0.0
08/08/94	Coffey														0.0
08/15/94	Coffey														0.0
08/22/94	Coffey														0.0
08/29/94	Coffey														0.0
09/06/94	Coffey	3.7	2.2	1.6	4.7	8.2	4.6	1.0	3.2	1.0	0.0				0.0
09/12/94	Coffey														0.0
09/19/94	Coffey														0.0
09/26/94	Coffey														0.0
10/03/94	Coffey	2.5	1.2	1.0	3.5	5.7	3.9	0.0	2.2	0.7	0.0				0.0
10/10/94	Coffey														0.0
10/17/94	Coffey														0.0
10/24/94	Coffey														0.0
10/31/94	Coffey	1.9	1.0	1.1	3.1	4.1	2.6	1.1	2.1	0.0	0.0				0.0
11/07/94	Coffey														0.0
11/14/94	Coffey														0.0
11/21/94	Coffey														0.0
11/28/94	Coffey														0.0
12/05/94	Coffey														0.0
12/13/94	Coffey														0.0
12/19/94	Coffey														0.0
12/27/94	Coffey														0.0
01/03/95	Coffey														0.0
01/09/95	Coffey														0.0
01/17/94	Coffey														0.0
01/23/95	Coffey														0.0
01/30/95	Coffey														0.0
02/06/95	Coffey														0.0
02/07/95	Coffey	2.4	3.6	5.1	5.4	5.3	5.6	2.6	4.1	0.0	0.0				0.0
02/13/95	Coffey														0.0
02/21/95	Coffey														0.0
02/27/95	Coffey														0.0
03/06/95	Coffey	0.8	3.7	4.8	8.1	8.6	9.6	4.4	5.9	0.0	0.0				0.0
03/13/95	Coffey														0.0
03/20/95	Coffey														0.0
03/27/95	Coffey														0.0
04/03/95	Coffey	0.6	1.5	2.3	5.0	6.1	5.4	2.0	3.6	0.0	0.0				0.0
04/10/95	Coffey														0.0
04/17/95	Coffey														0.0
04/24/95	Coffey														0.0
05/01/95	Coffey	3.7	1.4	1.8	5.1	6.0	5.7	0.5	4.3	0.0	0.0				0.0
05/09/95	Coffey														0.0
05/15/95	Coffey														0.0
05/23/95	Coffey														0.0
05/31/95	Coffey														0.0
06/05/95	Coffey	3.1	3.8	3.6	5.9	6.2	5.6	2.2	2.8	0.0	0.5				0.0
06/12/95	Coffey														0.0
06/19/95	Coffey														0.0
06/26/95	Coffey														0.0
07/03/95	Coffey	0.8	3.1	4.5	5.4	5.0	4.2	2.0	2.6	0.0	0.0				0.0
07/10/95	Coffey														0.0
07/14/95	Coffey														0.0
07/24/95	Coffey														0.0
07/31/95	Coffey	6.2	2.3	6.0	4.5	4.3	2.4	1.8	OOS	0.8	0.7				0.0
08/07/95	Coffey														0.0
08/14/95	Coffey														0.0
08/21/95	Coffey														0.0
08/28/95	Coffey														0.0
09/05/95	Coffey	7.5	1.0	3.9	5.1	3.1	2.8	1.8	3.3	0.0	0.0				0.0
09/11/95	Coffey														0.0
09/18/95	Coffey														0.0
09/25/95	Coffey														0.0

City of Vancouver

Water Station #1 PCE Concentrations

		Well #													Reservoir
	Lab	#1	#2	#3	#4	#5	#6	#7	#8	#9	#10	#11	#12	#13	#1
10/02/95	Coffey														0.0
10/09/95	Coffey	5.4	0.8	3.0	4.9	3.3	2.4	1.2	3.1	0.0	0.0				0.0
10/16/95	Coffey														0.0
10/23/95	Coffey														0.0
11/06/95	Coffey	5.0	0.6	1.5	3.4	2.6	1.2	1.0	2.4	0.6	0.0				0.0
11/13/95	Coffey														0.0
11/20/95	Coffey														0.0
11/27/95	Coffey														0.0
12/04/95	Coffey	5.8	1.6	2.5	4.5	3.5	1.4	1.2	2.7	0.5	0.0				0.0
12/11/95	Coffey														0.0
12/18/95	Coffey														0.0
12/26/95	Coffey														0.0
01/02/96	Coffey														0.0
01/08/96	Coffey	2.2	3.5	3.5	3.3	2.7	3.7	1.4	OOS	0.6	0.0				0.0
01/16/96	Coffey														0.0
01/22/96	Coffey														0.0
01/29/96	Coffey														0.0
02/05/96	Coffey														0.0
02/12/96	Coffey	6.0	3.8	3.1	2.9	2.5	2.9	1.7	OOS	0.9	0.5				0.0
02/20/96	Coffey														0.0
02/26/96	Coffey														0.0
03/04/96	Coffey	0.8	5.7	7.3	6.6	6.8	8.2	OOS	OOS	0.0	1.3				0.0
03/11/96	Coffey														0.0
03/18/96	WFR														0.0
03/25/96	Coffey														0.0
04/01/96	Coffey	3.7	4.6	3.6	4.1	3.6	2.5	OOS	1.1	0.0	1.1				0.0
04/08/96	Coffey														0.0
04/15/96	WFR														0.0
04/22/96	WFR														0.0
04/29/96	WFR														0.0
05/06/96	WFR	10.2	2.9	7.2	6.2	4.8	4.0	2.8	3.0	1.3	1.2				0.0
05/13/96	WFR														0.0
05/20/96	WFR														0.0
05/28/96	WFR														0.0
06/04/96	WFR	8.6	2.2	6.0	5.4	4.8	5.3	2.4	2.0	1.4	1.3				0.0
06/06/96	WFR														0.0
06/10/96	WFR														0.0
06/17/96	WFR														0.0
06/24/96	WFR														0.0
07/01/96	WFR	8.0	1.5	4.0	5.6	5.5	3.9	2.4	1.2	2.4	1.0				0.0
07/08/96	WFR														0.0
07/15/96	WFR														0.0
07/22/96	WFR														0.0
07/29/96	WFR														0.0
08/05/96	WFR	6.9	1.0	5.6	3.8	3.2	1.4	2.5	3.1	0.8	0.5				0.0
08/12/96	WFR														0.0
08/19/96	WFR														0.0
08/26/96	WFR														0.0
09/03/96	WFR														0.0
09/09/96	WFR	5.2	0.5	1.2	2.1	2.1	2.3	1.7	2.1	0.5	0.0				0.0
09/16/96	WFR														0.0
09/23/96	WFR														0.0
09/30/96	WFR														0.0
10/07/96	WFR	4.3	1.1	1.4	1.7	1.7	0.5	2.1	1.5	0.5	0.5				0.0
10/14/96	WFR														0.0
10/21/96	WFR														0.0
10/26/96	WFR														0.0
11/04/96	WFR	4.8	1.3	0.8	0.5	OOS	0.0	4.5	1.7	0.7	0.6				0.0
11/12/96	WFR														0.0
11/18/96	WFR														0.0
11/25/96	WFR														0.0
12/02/96	WFR	2.9	1.8	0.7	0.7	0.0	0.0	0.5	0.7	0.8	1.5				0.0
12/09/96	WFR														0.0
12/16/96	WFR														0.0
12/23/96	WFR														0.0
12/30/96	WFR														0.0
01/06/97	WFR	1.1	2.8	0.9	0.9	0.9	0.0	0.5	0.7	0.0	0.7				0.0
01/13/97	WFR														0.0
01/21/97	WFR														0.0
01/27/97	WFR														0.0
02/03/97	WFR														0.0
02/10/97	WFR	4.4	2.2	0.9	0.6	0.5	0.6	0.7	0.9	3.4	OOS				0.0
02/18/97	WFR														0.0
02/24/97	WFR														0.0
03/03/97	WFR	6.0	1.7	0.7	1.0	0.8	OOS	2.9	0.8	0.5	0.0				0.0
03/10/97	WFR														0.0
03/17/97	WFR														0.0
03/24/97	WFR														0.0
03/31/97	WFR														0.0
04/07/97	WFR	6.7	1.9	1.0	1.3	0.9	OOS	2.4	1.1	1.0	3.4				0.0
04/14/97	WFR														0.0
04/21/97	WFR														0.0
04/28/97	WFR														0.0
05/05/97	WFR	9.0	2.1	1.4	1.6	1.0	OOS	3.5	0.8	3.3	0.8				0.0
05/12/97	WFR														0.0
05/19/97	WFR														0.0
05/27/97	WFR														0.0
06/02/97	WFR	6.1	1.3	0.6	1.9	2.0	OOS	1.3	ND	1.3	1.2				0.0
06/09/97	WFR														0.0
06/16/97	WFR														0.0
06/23/97	WFR														0.0
06/30/97	WFR														0.0
07/07/97	WFR	8.6	1.1	1.2	2.7	2.3	1.4	1.8	2.0	2.6	1.8				0.0
07/14/97	WFR														0.0
07/21/97	WFR														0.0
07/28/97	WFR														0.0
08/04/97	WFR	0.7	17.4	1.1	2.9	2.3	1.0	3.0	1.8	0.0	0.0				0.0
08/11/97	WFR														0.0
08/18/97	WFR														0.0
08/25/97	WFR														0.0
09/02/97	WFR	6.2	0.5	0.8	0.8	1.6	0.6	1.8	0.0	0.0	0.0				0.0
09/08/97	WFR														0.0
09/15/97	WFR														0.0
09/22/97	WFR														0.0
09/29/97	WFR														0.0
10/06/97	WFR	4.8	0.8	0.0	0.0	0.5	0.9	3.0	0.9	4.3	3.1				0.0
10/13/97	WFR														0.0
10/20/97	WFR														0.0

City of Vancouver

Water Station #1 PCE Concentrations

		Well #													Reservoir
	Lab	#1	#2	#3	#4	#5	#6	#7	#8	#9	#10	#11	#12	#13	#1
10/27/97	WFR														0.0
11/03/97	WFR	6.4	2.3	0.6	0.6	0.8	1.0	2.8	1.1	0.9	0.9				0.0
11/10/97	WFR														0.0
11/17/97	WFR														0.0
11/24/97	WFR														0.0
12/01/97	WFR	5.6	0.8	0.6	1.0	0.0	0.6	2.4	0.5	1.1	3.7				0.0
12/08/97	WFR														0.0
12/15/97	WFR														0.0
12/22/97	WFR														0.0
12/29/97	WFR														0.0
01/05/98	WFR	7.0	0.6	0.5	1.2	0.6	0.0	7.0	2.1	0.0	0.0				0.0
01/12/98	WFR														0.0
01/20/98	WFR														0.0
01/26/98	AMT/Alex														0.0
02/02/98	AMT/Alex	4.7	0.0	0.0	OOS	0.9	0.6	5.8	1.3	0.0	1.1				0.0
02/09/98	AMT/Alex														0.0
02/17/98	AMT/Alex														0.0
02/23/98	AMT/Alex														0.0
03/02/98	AMT/Alex														0.0
03/09/98	AMT/Alex	5.4	0.0	1.0	OOS	1.3	0.0	4.0	0.8	1.2	0.8				0.0
03/16/98	AMT/Alex														0.0
03/23/98	AMT/Alex														0.0
03/30/98	AMT/Alex														0.0
04/06/98	AMT/Alex	9.1	0.0	1.1	OOS	2.1	0.0	9.3	1.6	2.8	5.4				0.0
04/13/98	AMT/Alex														0.0
04/20/98	AMT/Alex														0.0
04/27/98	AMT/Alex														0.0
05/04/98	AMT/Alex	3.9	0.0	0.8	OOS	1.7	0.5	2.6	0.6	0.9	1.3				0.0
05/11/98	AMT/Alex														0.0
05/18/98	AMT/Alex														0.0
05/26/98	AMT/Alex														0.0
06/01/98	AMT/Alex	3.7	0.0	0.8	1.3	2.0	0.5	2.6	0.6		0.0				0.0
06/08/98	AMT/Alex														0.0
06/15/98	AMT/Alex														0.0
06/22/98	AMT/Alex						Well								0.0
06/29/98	AMT/Alex						Six								0.0
07/06/98	AMT/Alex	4.9	1.5	0.9	1.0		Abandoned	0.0	0.6	0.8	0.5				0.0
07/13/98	AMT/Alex														0.0
07/20/98	AMT/Alex														0.0
08/03/98	AMT/Alex	11.9	0.0	0.7	1.2	1.5		0.8	0.0	0.0	0.0				0.0
08/10/98	AMT/Alex														0.0
08/17/98	AMT/Alex														0.0
08/31/98	AMT/Alex														0.0
09/08/98	AMT/Alex	6.6	0.0	0.5	1.1	1.6		0.8	0.0	0.8	0.8				0.0
09/14/98	AMT/Alex														0.0
09/21/98	AMT/Alex														0.0
09/28/98	AMT/Alex														0.0
10/05/98	AMT/Alex	3.7	0.0	0.0	0.9	1.1		1.0	0.7	1.1	0.0				0.0
10/12/98	AMT/Alex														0.0
10/19/98	AMT/Alex														0.0
10/26/98	AMT/Alex														0.0
11/02/98	AMT/Alex	2.6	0.7	0.7	0.5	0.0		0.0	0.0	0.6	0.0				0.0
11/09/98	AMT/Alex														0.0
11/16/98	AMT/Alex														0.0
11/23/98	AMT/Alex														0.0
12/07/98	AMT/Alex	1.0	0.5	0.0	0.0	0.0		0.0	0.0	1.0	0.0				0.0
12/14/98	AMT/Alex														0.0
12/21/98	AMT/Alex														0.0
12/27/98	AMT/Alex														0.0
01/04/99	AMT/Alex	OOS	0.7	0.0	0.0	0.0		0.0	0.0	0.0	0.0				0.0
01/11/99	AMT/Alex														0.0
01/19/99	AMT/Alex														0.0
01/25/99	AMT/Alex														0.0
02/01/99	AMT/Alex	OOS	1.2	0.6	0.7	0.6		0.9	0.6	0.0	0.0				0.0
02/08/99	AMT/Alex														0.0
02/16/98	AMT/Alex														0.0
02/22/99	AMT/Alex														0.0
03/01/99	AMT/Alex														0.0
03/09/99	AMT/Alex		1.2	0.8	1.6	1.4		3.3	1.8	0.0	0.0				0.0
03/15/99	AMT/Alex														0.0
03/22/99	AMT/Alex														0.0
04/05/99	AMT/Alex	1.8	0.7	0.7	0.0	0.0		0.0	0.0	0.0	0.0				0.0
04/12/99	AMT/Alex														0.0
04/18/99	AMT/Alex														0.0
04/26/99	AMT/Alex														0.0
05/03/99	AMT/Alex	3.4	0.6	1.3	2.0	1.6		0.0	0.0	0.5	0.0				0.0
05/10/99	AMT/Alex														0.0
05/17/99	AMT/Alex														0.0
05/24/99	AMT/Alex														0.0
06/02/99	AMT/Alex	4.7	0.9	0.9	0.0	0.0		0.7	0.6	0.0	0.5				0.0
06/07/99	AMT/Alex														0.0
06/14/99	AMT/Alex														0.0
06/21/99	AMT/Alex														0.0
06/28/99	AMT/Alex														0.0
07/06/99	AMT/Alex	6.0	1.4	0.0	0.8	0.9		0.0	0.0	0.0	0.8				0.0
07/12/99	AMT/Alex														0.0
07/19/99	AMT/Alex											**These three wells are**			0.0
07/26/99	AMT/Alex											**New.**			0.0
08/02/99	AMT/Alex														0.0
08/09/99	AMT/Alex	8.8	0.5		1.1	0.0		7.2	2.5	0.0	0.5			2.2	0.0
08/16/99	AMT/Alex														0.0
08/23/99	AMT/Alex														0.0
08/30/99	AMT/Alex														0.0
09/08/99	AMT/Alex	7.0	0.0		1.4	0.0		4.6	1.9	1.2	0.8	0.0	1.5	1.1	0.0
09/13/99	AMT/Alex														0.0
09/20/99	AMT/Alex														0.0
09/27/99	AMT/Alex														0.0
10/04/99	AMT/Alex	8.3	1.9	2.3	2.3	0.0		6.0	2.6	0.0	0.0	0.0	0.0	1.1	0.0
10/11/99	AMT/Alex														0.0
10/18/99	AMT/Alex														0.0
10/25/99	AMT/Alex														0.0
11./01/99	AMT/Alex	6.3	0.0		2.0	2.6		5.0	1.8	0.0	0.5	0.0	2.2	1.0	0.0
11/08/99	AMT/Alex														0.0
11/15/99	AMT/Alex														0.0
11/22/99	AMT/Alex														0.0
11/30/99	AMT/Alex														0.0
12/06/99	AMT/Alex														0.0
12/13/99	AMT/Alex														0.0

City of Vancouver

Water Station #1 PCE Concentrations

		Well #													Reservoir
	Lab	#1	#2	#3	#4	#5	#6	#7	#8	#9	#10	#11	#12	#13	#1
12/20/99	AMT/Alex	4.0	0.5		0.0	0.0		2.3	1.0	0.0	0.0	0.0	1.3		0.0
12/28/99	AMT/Alex														0.0
01/04/00	AMT/Alex	5.5	0.0		0.0	0.0		2.2	0.0		0.0			0.0	0.0
01/10/99	AMT/Alex										0.5	0.0	1.7		0.0
01/18/00	AMT/Alex														0.0
01/25/00	AMT/Alex														0.0
01/31/00	AMT/Alex														0.0
02/07/00	AMT/Alex		0.0		0.9	0.0		3.7	1.2	0.0	0.0	0.0	1.4	0.0	0.0
02/14/00	AMT/Alex														0.0
02/28/00	AMT/Alex														0.0
03/06/00	AMT/Alex				1.4	0.0		5.9	3.3	2.2	0.8	0.7	1.2	0.0	0.0
03/13/00	AMT/Alex														0.0
03/20/00	AMT/Alex														0.0
03/27/00	AMT/Alex														0.0
04/03/00	AMT/Alex							9.0	5.0	1.5	0.0	0.0	0.0	0.0	0.0
04/10/00	AMT/Alex				0.0	0.0							1.4		0.0
04/17/00	AMT/Alex														0.0
04/24/00	AMT/Alex														0.0
05/01/00	AMT/Alex	7.6			0.6	0.6		1.2	1.3	2.3	0.0	0.0	1.1	0.5	0.0
05/08/00	AMT/Alex														0.0
05/17/00	AMT/Alex														0.0
05/22/00	AMT/Alex														0.0
05/30/00	AMT/Alex														0.0
06/05/00	AMT/Alex	6.7		0.7	0.0	0.0		0.7	1.1	0.6	0.0	0.0	1.0	0.9	0.0
06/12/00	AMT/Alex														0.0
06/19/00	AMT/Alex														0.0
06/26/00	AMT/Alex														0.0
07/03/00	AMT/Alex	9.3		0.8	0.0	0.0		0.7	0.0	2.8	0.0	0.0	1.6	0.9	0.0
07/10/00	AMT/Alex														0.0
07/17/00	AMT/Alex														0.0
07/24/00	AMT/Alex														0.0
07/31/00	AMT/Alex														0.0
08/07/00	AMT/Alex	8.2		0.6	0.0	0.0		4.0	1.5	3.1	0.7	0.0	1.1	1.1	0.0
08/14/00	AMT/Alex														0.0
08/21/00	AMT/Alex														0.0
08/28/00	AMT/Alex														0.0
09/05/00	AMT/Alex	0.7		0.0	0.7	0.5		0.0	0.0	0.0	0.0	0.0	0.0	0.0	0.0
09/11/00	AMT/Alex														0.0
09/18/00	AMT/Alex														0.0
09/25/00	AMT/Alex														0.0
10/02/00	AMT/Alex	3.8		0.0	0.7	0.0		0.0	0.0	1.8	0.0	0.0	0.8	0.7	0.0
10/09/00	AMT/Alex														0.0
10/16/00	AMT/Alex														0.0
10/23/00	AMT/Alex														0.0
10/30/00	AMT/Alex														0.0
11/07/00	AMT/Alex	3.0		0.0	0.0	0.0		0.0	0.0	1.0	0.0	0.0	0.0	0.0	0.0
11/13/00	AMT/Alex														0.0
11/20/00	AMT/Alex														0.0
11/27/00	AMT/Alex														0.0
12/04/00	AMT/Alex	0.0		0.0	0.0	0.0		0.0	0.0	0.7	0.0	0.0	0.0	0.0	0.0
12/11/00	AMT/Alex														0.0
12/18/00	AMT/Alex														0.0
12/26/00	AMT/Alex														0.0
01/03/01	AMT/Alex	2.8		0.0	0.0	0.0		0.0	0.0	1.2	0.0	0.0	0.0	0.0	0.0
01/08/01	AMT/Alex														0.0
01/16/01	AMT/Alex														0.0
01/22/01	AMT/Alex														0.0
01/29/01	AMT/Alex														0.0
02/05/01	AMT/Alex	3.4		0.0	0.0	0.0			0.0	1.5	0.8	0.7	0.0	0.0	0.0
02/12/01	AMT/Alex														0.0
02/20/01	AMT/Alex														0.0
02/26/01	AMT/Alex														0.0
03/05/01	AMT/Alex	0.7		0.0	0.0	0.0				1.0	0.0	0.0	0.0	0.0	0.0
03/12/01	AMT/Alex														0.0
03/19/01	AMT/Alex														0.0
03/26/01	AMT/Alex														0.0
04/02/01	AMT/Alex	1.3		0.0	0.0	0.0		0.0		0.7	0.0	0.0	0.0	0.0	0.0
04/09/01	AMT/Alex														0.0
04/16/01	AMT/Alex														0.0
04/23/01	AMT/Alex														0.0
04/30/01	AMT/Alex														0.0
05/07/01	AMT/Alex	2.5		0.0	0.0	0.0		0.6		0.6	0.0	0.0	0.0	0.0	0.0
05/14/01	AMT/Alex														0.0
05/21/01	AMT/Alex														0.0
05/29/01	AMT/Alex														0.0
06/05/01	AMT/Alex	7.2		0.7	0.5	0.0		2.6	1.2	0.9	0.6	0.0	0.8	0.5	0.0
06/11/01	AMT/Alex														0.0
06/19/01	AMT/Alex														0.0
06/25/01	AMT/Alex														0.0
07/02/01	AMT/Alex	10.8	0.0	1.1	1.7	0.0		6.7	1.6	0.7	0.8	0.0	1.3	0.7	0.0
07/09/01	AMT/Alex														0.0
07/16/01	AMT/Alex														0.0
07/23/01	AMT/Alex														0.0
07/30/01	AMT/Alex														0.0
08/06/01	AMT/Alex	11.8	0.0	0.0	0.0	0.0		6.0	2.9	3.7	1.0	0.0	2.8	0.7	0.0
08/13/01	AMT/Alex														0.0
08/20/01	AMT/Alex														0.0
08/27/01	AMT/Alex														0.0
09/04/01	AMT/Alex		0.0	0.0	0.0	0.0		7.4	2.4	1.9	0.0	0.0	2.6	0.7	0.0
09/10/01	AMT/Alex														0.0
09/17/01	AMT/Alex														0.0
09/24/01	AMT/Alex														0.0
10/01/01	AMT/Alex	6.0	0.0	0.9	1.4	0.8		5.6	1.6		0.0	0.0	2.7	0.8	0.0
10/08/01	AMT/Alex														0.0
10/15/01	AMT/Alex														0.0
10/22/01	AMT/Alex														0.0
10/29/01	AMT/Alex														0.0
11/05/01	AMT/Alex	6.9	0.0	0.6	0.0	0.0		2.3	0.0		2.1	0.0	1.3	1.2	0.0
11/12/01	AMT/Alex														0.0
11/19/01	AMT/Alex														0.0
11/26/01	AMT/Alex														0.0
12/03/01	AMT/Alex	1.2	0.0	0.6	0.0	0.0		0.7	0.0		0.6	0.0	0.6	1.2	0.0
12/10/01	AMT/Alex														0.0
12/17/01	AMT/Alex														0.0
12/24/01	AMT/Alex														0.0
12/31/01	AMT/Alex														0.0
01/07/02	AMT/Alex	2.0	0.5	1.2	0.8	0.0		0.0	0.0	1.2	1.1	0.6	0.5	1.4	0.0
01/14/02	AMT/Alex														0.0

City of Vancouver

Water Station #1 PCE Concentrations

		Well #													Reservoir	
	Lab	#1	#2	#3	#4	#5	#6	#7	#8	#9	#10	#11	#12	#13	#1	
01/22/02	AMT/Alex														0.0	
01/28/02	AMT/Alex														0.0	
02/04/02	AMT/Alex														0.0	
02/11/02	AMT/Alex	2.3	0.9	1.5	0.9	0.7		0.0	0.0	1.3	0.5	0.6	0.6	1.5	0.0	
02/19/02	AMT/Alex														0.0	
02/25/02	AMT/Alex														0.0	
03/04/02	AMT/Alex	3.3	0.3	1.6	1.1	0.9		0.6	0.7	1.3	1.1	OOS	0.6	1.1	0.0	
03/11/02	AMT/Alex														0.0	
03/18/02	AMT/Alex														0.0	
03/25/02	AMT/Alex														0.0	
04/01/02	AMT/Alex	3.0	0.0	1.7	1.1	0.8		0.0	0.0	1.4	1.1	OOS	0.5	1.2	0.0	
04/08/02	AMT/Alex														0.0	
04/15/02	AMT/Alex														0.0	
04/22/02	AMT/Alex														0.0	
05/06/02	AMT/Alex	4.1	0.8	1.8	1.5	1.1		0.0	0.0	1.5	1.2	0.8	0.8	1.9	0.0	
05/13/02	AMT/Alex														0.0	
05/20/02	AMT/Alex														0.0	
05/27/02	AMT/Alex														0.0	
06/03/02	AMT/Alex	8.8	1.1	OOS	1.2	OOS		0.8	0.6	1.8	1.4	0.6	0.8	1.9	0.0	
06/10/02	AMT/Alex														0.0	
06017/02	AMT/Alex														0.0	
06/24/02	AMT/Alex														0.0	
07/01/02	AMT/Alex	6.3	0.9	2.1	1.2	1.1		0.5	0.5	2.0	1.3	0.7	0.8	2.4	0.0	
07/08/02	AMT/Alex														0.0	
07/15/02	AMT/Alex														0.0	
07/22/02	AMT/Alex														0.0	
07/29/02	AMT/Alex														0.0	
08/05/02	AMT/Alex	7.2	1.1	2.4	2.0	1.5		2.6	0.6	2.1	1.9	1.1	1.3	2.4	0.0	
08/12/02	AMT/Alex														0.0	
08/19/02	AMT/Alex														0.0	
08/26/02	AMT/Alex														0.0	
09/03/025	AMT/Alex	11.5	0.7	OOS	1.4	1.6		2.3	0.7	2.5	2.0	0.9	1.6	1.6	0.0	
09/09/02	AMT/Alex														0.0	
09/16/02	AMT/Alex														0.0	
09/23/02	AMT/Alex														0.0	
09/30/02	AMT/Alex														0.0	
10/07/02	AMT/Alex	3.8	0.0	2.2	1.5	1.1		0.9	0.9	OOS	1.3	0.7	1.2	1.7	0.0	
10/14/02	AMT/Alex														0.0	
10/21/02	AMT/Alex														0.0	
10/28/02	AMT/Alex														0.0	
11/04/02	AMT/Alex	8.2	0.0	OOS	1.7	1.0		2.4	1.6	OOS	1.9	0.0	1.3	1.2	0.0	
11/12/02	AMT/Alex														0.0	
11/17/02	AMT/Alex														0.0	
11/24/02	AMT/Alex														0.0	
12/02/02	AMT/Alex	5.7	0.0	1.3	0.0	0.6		0.6	0.8	0.0	0.6	0.6	0.8	0.0	0.0	
12/09/02	AMT/Alex														0.0	
12/16/02	AMT/Alex														0.0	
12/23/02	AMT/Alex														0.0	
12/30/02	AMT/Alex														0.0	
01/06/03	AMT/Alex	6.0	1.1	0.7	0.0	0.0		1.0	0.0	OOS	1.2	0.7	1.2	1.2	0.0	
01/13/03	AMT/Alex														0.0	
01/21/03	AMT/Alex														0.0	
01/27/03	AMT/Alex														0.0	
02/03/03	AMT/Alex	7.9	0.5	1.5	0.9	0.6		3.0	1.3	OOS	0.9	0.0	1.3	1.9	0.0	
02/10/03	AMT/Alex														0.0	
03/03/03	AMT/Alex	7.9	0.0	1.6	1.3	0.8		3.1	2.5	OOS	0.0	0.0	1.6	2.0	0.0	
04/01/03	AMT/Alex	13.2	0.5	1.9	1.7	1.1		2.5	1.9	OOS	1.6	0.0	1.2	2.0	0.0	Weekly Testing
05/05/03	AMT/Alex	8.5	0.0	1.4	1.2	1.3		1.3	1.6	OOS	0.0	0.5	1.0	1.5	0.0	Discontinued During
06/09/03	AMT/Alex	11.5	0.0	1.2	1.3	1.4		2.2	2.2	1.7	0.0	0.6	0.8	1.3	0.0	This Time
07/08/03	AMT/Alex	10.5	0.0	1.0	1.4	1.1		OOS	0.7	3.0	0.0	0.8	1.0	1.3	0.0	
08/06/03	AMT/Alex	7.2	0.0	0.7	0.8	0.6		OOS	0.0	2.3	0.5	0.5	1.3	1.5	0.0	
08/12/03	AMT/Alex														0.0	
08/16/03	AMT/Alex														0.0	
08/26/03	AMT/Alex														0.0	
09/02/03	AMT/Alex	6.5	0.0	1.0	0.6	0.0		1.4	1.0	1.5	0.0	0.0	1.3	1.6	0.0	
09/09/03	AMT/Alex														0.0	
09/16/03	AMT/Alex														0.0	
09/23/03	AMT/Alex														0.0	
09/30/03	AMT/Alex														0.0	
10/07/03	AMT/Alex	4.9	0.0	0.7	1.4	1.8		1.4	0.8	0.9	0.0	1.0	0.6	1.3	0.0	
11/04/03	AMT/Alex	3.9	0.0	1.0	1.2	1.6		1.4	0.7	0.0	0.0	1.0	0.9	1.4	0.0	
11/12/03	AMT/Alex														0.0	
11/18/03	AMT/Alex														0.0	
11/24/03	AMT/Alex														0.0	
12/02/03	AMT/Alex														0.0	
12/09/03	AMT/Alex	5.0	0.0	0.9	1.0	1.0		0.8	1.0	0.0	0.0	0.6	1.1	0.0	0.0	
12/16/03	AMT/Alex	.													0.0	
12/23/03	AMT/Alex														0.0	
12/30/03	AMT/Alex														0.0	
01/14/04	AMT/Alex	5.8	0.0	1.2	1.3	1.2		1.0	1.8	0.6	0.0	0.0	1.2	1.6	0.0	
01/21/04	AMT/Alex														0.0	
01/27/04	AMT/Alex														0.0	
02/03/04	AMT/Alex														0.0	
02/10/04	AMT/Alex														0.0	
02/18/04	AMT/Alex														0.0	
02/24/04	AMT/Alex														0.0	
03/02/04	AMT/Alex	15.4	0.0	1.4	1.4	1.3		1.2	2.0	1.1	0.0	0.0	1.2	0.9	0.0	
03/08/04	AMT/Alex														0.0	
03/16/04	AMT/Alex														0.0	
03/23/04	AMT/Alex														0.0	
03/30/04	AMT/Alex														0.0	
04/06/04	AMT/Alex	17.0	0.0	0.8	1.0	1.0		2.8	3.6	1.0	0.0	0.0	1.4	0.6	0.0	
04/13/04	AMT/Alex														0.0	
04/20/04	AMT/Alex														0.0	
04/27/04	AMT/Alex														0.0	
05/04/04	AMT/Alex														0.0	
05/11/04	Coffey	33.5	0.0	1.6	1.3	1.0		4.2	3.6	2.5	0.0	0.0	2.2	1.6	0.0	
05/18/04	Coffey														0.0	
05/25/04	Coffey														0.0	
06/01/04	Coffey	21.0	0.0	0.8	0.8	0.9		2.5	1.7	0.0	0.0	0.0	0.8	0.5	0.0	
06/08/04	Coffey														0.0	
06/15/04	Coffey														0.0	
06/22/04	Coffey														0.0	
06/29/04	Coffey														0.0	
07/07/04	Coffey	36.0	0.0	1.2	0.6	0.6		6.2	3.9	2.3	0.0	0.0	2.2	1.7	0.0	
07/14/04	Coffey														0.0	
07/21/04	Coffey														0.0	
07/28/04	Coffey														0.0	

City of Vancouver

Water Station #1 PCE Concentrations

		Well #													Reservoir	
	Lab	#1	#2	#3	#4	#5	#6	#7	#8	#9	#10	#11	#12	#13	#1	
08/04/04	Coffey	14.0	0.0	1.0	0.0	0.0		2.9	2.4	2.2	1.2	0.0	5.2	1.4	0.0	
08/11/04	Coffey														0.0	
08/18/04	Coffey														0.0	
08/25/04	Coffey														0.0	
09/08/04	Coffey	9.7	0.0	0.8	1.1	0.7		1.5	1.3	1.5	0.0	0.0	1.1	1.5	0.0	Weekly Testing
10/05/04	Coffey	9.1	0.0	1.1	1.1	1.1		0.0	1.1	0.5	0.9	0.6	0.9	1.3	0.0	Of the Reservoir takes place
11/02/04	Coffey	5.8	1.0	0.8	1.3	0.9		1.4	1.2	OOS	1.3	0.0	1.0	1.1	0.0	Every week and is non-detect
12/07/04	Coffey	8.2	0.0	1.0	1.0	0.7		1.4	1.3	OOS	0.7	0.0	0.9	0.8	0.0	unless othwise noted here.
01/24/05	Coffey	6.5	OOS	0.9	0.9	0.8		1.3	1.0	OOS	0.0	0.0	0.0	0.7	0.0	
02/01/05	Coffey	9.8	0.0	0.9	0.8	0.5		1.1	1.0	OOS	0.8	0.0	0.6	0.8	0.0	Well 9 Motor burned out.
03/01/05	Coffey	6.8	0.0	0.8	0.5	0.0		1.3	1.3	OOS	1.0	0.0	0.9	0.0	0.0	
04/05/05	Coffey	11.0	0.0	0.8	0.9	0.6		2.2	1.4	OOS	1.0	0.0	0.8	0.8	0.0	
05/03/05	Coffey	12.0	0.0	0.9	0.9	1.0		1.6	1.4	1.0	0.0	0.0	0.9	0.8	0.0	
06/07/05	Coffey	8.4	0.0	0.8	0.8	1.2		1.3	1.2	0.0	0.0	0.0	0.8	0.8	0.0	
07/06/05	Coffey	17.0	OOS	0.6	0.9	0.8		2.3	2.3	1.8	0.0	0.0	1.0	0.6	0.0	
08/02/05	Coffey	12.0	0.0	0.6	0.0	0.0		3.5	1.5	1.9	0.0	0.0	1.7	1.0	0.0	
09/07/05	Coffey	11.0	0.0	0.8	0.0	0.0		2.7	1.2	2.3	0.6	0.0	1.7	1.3	0.0	
10/04/05	Coffey	4.2	0.0	0.8	0.9	0.8		2.5	1.2	0.0	0.0	0.0	0.8	1.0	0.0	
11/02/05	Coffey	6.5	0.0	0.8	0.8	0.7		1.3	0.9	0.8	0.0	0.0	0.6	0.8	0.0	
12/06/05	Coffey	4.6	0.0	0.9	1.1	0.9		0.9	0.8	0.0	0.0	0.0	0.7	0.8	0.0	
01/04/06	Coffey	5.6		0.8	0.7	0.9		0.6	0.6	0.5	0.0	0.0	0.6	1.0	0.0	
02/07/06	Coffey	2.8	1.6	1.1	1.3	1.4		0.0	0.6	0.0	0.0	1.0	1.0	1.5	0.0	
03/07/06	Coffey	7.2	0.0	0.9	0.5	0.6		1.3	1.6	OOS	0.0	0.0	1.0	0.0	0.0	
04/04/06	Coffey	10.0	0.0	0.5	0.0	0.0		2.2	2.0	OOS	OOS	0.0	0.8	0.0	0.0	
05/03/06	Coffey	7.7	0.8	1.1	0.8	0.8		2.2	1.2	OOS	OOS	0.0	0.8	1.2	0.0	
06/06/06	Coffey	11.0	0.6	0.9	0.7	0.0		1.4	1.4	OOS	OOS	0.0	0.7	0.9	0.0	
07/05/06	Coffey	10.0	0.0	1.9	0.9	0.7		3.2	1.4	OOS	1.1	0.0	0.9	1.8	0.0	
08/01/06	Coffey	8.7	0.0	1.1	0.7	0.5		2.7		OOS	1.0	0.0			0.0	Samples Were Labeled Wrong
09/12/06	Coffey	4.6	0.0	1.1	0.6	0.5		0.8	0.0	1.7	1.2	0.0	0.6	1.4	0.0	
10/04/06	Coffey	3.6	0.0	1.0	0.7	0.0		1.7	0.0	0.0	0.0	0.0	0.8	1.3	0.0	
11/07/06	Coffey	7.5	0.5	1.0	0.7	0.0		1.9	OOS	0.0	1.2	0.0	1.2	1.2	0.0	
12/04/06	Coffey	2.5	0.6	0.9	0.0	0.0		0.6	0.0	0.0	0.0	0.0	0.6	1.1	0.0	
01/02/07	Coffey	2.2		1.0	0.7	0.5		0.6	0.0	0.0	0.5	0.5	0.5	0.9	0.0	
02/06/07	Coffey	1.3	0.0	0.9	0.6	0.0		0.8	0.0	0.5	0.0	0.5	0.0	0.9	0.0	
03/06/07	Coffey	2.5	0.0	0.0	0.0	0.0		1.0	0.0	0.8	0.5	0.5	0.0	0.0	0.0	
04/03/07	Coffey	2.1	0.0	0.0	0.0	0.0		0.0	0.8	0.6	0.8	0.0	0.0	0.0	0.0	
05/03/07	Coffey	2.2	0.0	0.0	0.0	0.0		1.5	0.0	1.2	0.5	0.0	OOS	0.0	0.0	
06/12/07	Coffey	8.3	0.0	0.7	0.6	0.0		1.8	0.0	0.0	1.2	0.0	0.0	0.8	0.0	
07/10/08	Coffey	8.5	0.0	0.5	0.6	0.0		1.5	0.8	1.2	0.8	0.0	0.0	0.7	0.0	
08/08/07	Coffey	8.4	0.0	0.6	0.6	0.0			1.1	2.2	1.1	0.0	2.4	1.6	0.0	
09/04/07	Coffey	0.0	0.0	0.0	0.0	0.0		1.8	0.0	0.0	0.0	0.0	0.0	0.5	0.0	
10/02/07	Coffey	2.2	0.0	0.8	1.2	0.0		1.2	0.8	0.0	0.8	0.7	0.8	1.2	0.0	
11/06/07	Coffey	4.9	0.0	0.8	0.6	0.0		0.9	0.6	0.0	0.8	OOS	0.0	1.0	0.0	
12/04/07	Coffey	2.0	0.0	0.0	0.6	0.5		0.0		1.0	0.0	0.0	0.0	0.6	0.0	
01/02/08	Coffey	2.0	0.0	0.0	0.0	1.0		0.0		1.0	0.0	0.0	0.0		0.0	
02/05/08	Coffey	1.2	0.5	1.6	1.5	1.1		0.6	0.6	1.3	0.0	0.0	0.7	1.2	0.0	
03/04/08	Coffey	6.0	0.0	1.5	1.6	1.3		1.3	0.0	0.0					0.0	
05/06/08	Edge	2.5	0.0	0.6	1.2	0.8		0.6	0.5	0.0	0.0	0.5	0.0	1.1	0.0	
06/03/08	Edge	2.1	1.2	0.9		1.2		0.5	0.7	0.0	0.0	1.0	0.0	1.7	0.0	
07/08/08	Edge	4.9	0.6	1.0		1.4		0.7	0.9	0.7	0.0	1.1	0.0	2.7	0.0	
08/05/08	Edge	5.0	0.5	1.2		1.0		1.1	0.7	0.0	0.8	0.9	3.3	1.4	0.0	
09/16/08	Edge	4.7	0.0	0.0		1.1		1.1	0.0	0.0	0.0	1.1	0.0	1.2	0.0	
10/07/08	Edge	2.6	0.0	0.0		1.2		0.9	0.0	0.0	0.0	1.3	0.0	1.3	0.0	
11/04/08	Edge	1.0	0.0	0.0		0.5		1.0	0.5	0.0	0.0	0.5	0.0	0.6	0.0	
12/03/08	Edge	2.1	0.0	0.0		1.2		0.6	0.6	0.0	0.5	0.7	0.0	1.0	0.0	
01/07/09	Edge	0.0	0.6	1.0		1.8		0.8	0.6	0.0	0.0	1.0	0.0	1.7	0.0	
02/03/09	Edge	1.1	0.0	0.0		1.5		0.6	0.5	0.0	0.0	0.9	1.0	1.4	0.0	
03/03/09	Edge	0.6	0.0	0.6		1.2		0.9	0.7	0.5	0.0	0.7	0.0	1.0	0.0	
04/07/09	Edge	7.6	0.8	0.7		1.2		1.8	0.8	0.5	1.0	1.1	0.0	1.4	0.0	
05/05/09	Edge	4.9	0.9	1.4		1.2		1.4	0.7	0.8	0.8	1.1	0.0	1.8	0.0	
06/02/09	Edge	9.4	1.1	1.9		1.5		1.7	1.1	0.0	0.9	1.3	0.5	2.1	0.0	
07/07/09	Edge	9.1	0.7	1.0		1.2		4.0	1.6	0.7	1.1	0.8	0.0	2.1	0.0	
08/04/09	Edge	8.3	0.8	1.2		1.2		3.6	2.3	0.7	1.5	1.5	0.0	2.1	0.0	
09/08/09	Edge	5.4	0.7	0.7		1.1		2.8	0.6	0.5	1.2	1.2	0.0	1.2	0.0	
10/06/09	Edge	6.9	0.7	0.9		1.1		3.3	1.0	0.8	1.3	1.4	0.0	1.2	0.0	
11/06/09	Edge	3.6	0.8	0.7		1.1		1.7	0.7	0.5	0.0	1.4	0.0	1.2	0.0	
12/08/09	Edge	3.0	0.8	0.7		0.7		1.1	0.7	0.6	0.5	0.9	0.0	1.3	0.0	
01/05/10	Edge	7.5	0.9	0.0	0.9	1.0		2.9	0.7	0.5	0.5	1.2	0.8	1.3	0.0	
02/02/10	Edge	4.0	0.8	0.0		0.7		3.0	0.8	0.4	0.0	1.1	0.5	1.2	0.0	
03/02/10	Edge	9.3	0.7	0.4		1.2		4.5	1.5	0.4	0.9	1.6	0.7	1.5	0.0	
04/13/10	Edge	9.4	0.7		0.8	0.9		4.1	1.3	0.5		1.1	0.6	1.3	0.0	
05/11/10	Edge	1.8	0.7	0.6		1.2		4.2	1.8	1.3	0.0	2.9	0.0	1.2	0.0	
06/08/10	Edge	1.4	0.6	2.1	1.7	2.3		2.8	1.4	0.5	0.0	1.4	2.3	1.1	0.0	
07/06/10	Edge	6.6	0.5	1.5	1.3	1.2		1.7	0.8	0.4	0.0	0.8	2.1	1.2	0.0	
08/03/10	Edge	15.3	0.0	0.9	0.6	0.6		3.2	1.1	0.0	0.5	0.4	1.6	1.2	0.0	
09/14/10	Edge	1.2	0.0	0.0	1.8	1.9		0.8	2.0	0.0	0.0	0.8	0.8	0.7	0.0	
10/12/10	Edge	1.6	0.0	0.0	0.6	1.0			0.6	0.0	0.0	0.5	0.5	0.6	0.0	
12/07/10	Edge	2.9	0.0	0.4	0.8	0.8			1.9	0.5	0.0	0.5	1.0	0.9	0.0	
01/05/11	Edge	2.6	0.4	0.8	0.7	0.8			0.0	0.0	0.0	0.8	1.3	1.4	0.0	
02/01/11	Edge	1.9	0.9	0.9	0.8	0.8			0.5	0.0	0.0	0.7	0.6	1.3	0.0	
03/01/11	Edge	3.4	0.0	1.6	0.8	0.8			1.4	0.0	0.0	7.0	3.9	1.5	0.0	
04/05/11	Edge	3.9		0.4	1.3	0.8			0.5	1.1	0.5	0.9	0.6	1.6	0.0	
05/04/11	Edge	5.8		0.0	0.7	1.0			2.5	1.1	0.4	0.8	0.0	1.1	0.0	
06/02/11	Edge	0.5		1.0	1.1	1.0			0.5	0.5	0.4	0.9	0.7	1.3	0.0	
07/12/11	Edge	9.2	1.3	1.9	1.6	1.7		4.0	1.5	1.1	1.1	1.4	0.8	2.3	0.0	
08/02/11	Edge	13.4	0.8	0.5	0.5	0.5		4.9	0.9	0.4	0.0	0.5	0.4	1.4	0.0	
09/13/11	Edge	12.6	0.6	0.4	0.0	0.0		2.3	0.9	0.0	0.9	0.0	0.0	1.0	0.0	
10/04/11	Edge	7.4	0.4	0.0	0.0	0.0		2.0	1.3	0.4	0.5	0.0	0.0	0.6	0.0	
11/08/11	Edge	12.7	0.4	0.5	0.0	0.0		3.4	0.6	2.2	0.6	0.0	0.8	1.3	0.0	
12/06/11	Edge	5.3	0.0	1.3	1.3	0.9		2.9	1.2	1.6	1.1	0.9	1.1	1.4	0.0	
01/03/12	Edge	4.5	0.0	0.6	1.0	0.9		2.6	0.5	0.0	1.0	0.9	0.6	0.4	0.0	
02/07/12	Edge	4.8	0.0	0.6	1.1	1.2		1.8	0.8	0.0	0.9	0.9	0.4	0.9	0.0	
03/06/12	Edge	3.4	0.0	0.8	1.0	1.1		1.9	0.6	0.0	0.0	1.4	0.5	0.7	0.0	
04/03/12	Edge	2.5	0.0	1.0	0.9	0.6		1.0		0.0	0.6	0.6	0.4	0.8	0.0	
05/01/12	Edge	1.3	0.0	0.6	1.0	0.7				0.4	0.4	0.7	0.4	1.1	0.0	
06/05/12	Edge	1.3	0.0	0.9	0.9	1.0		1.0	0.0	0.0	0.0	1.0	0.4	1.0	0.0	
07/10/12	Edge	3.8	0.0	0.4	0.9	1.1		1.2	0.5	0.4	1.7	0.8	0.4	0.9	0.0	
08/08/12	Edge	3.9	0.0	0.4	0.6	0.9		2.4	0.5	0.0	0.0	0.8	0.4	0.5	0.0	
09/04/12	Edge	4.9	0.0	0.5	1.0	1.0		4.1	1.0	0.0	0.0	1.1	0.6	0.4	0.0	
10/02/12	Edge	0.8	0.0	0.0	0.6	0.6		5.6	1.0	0.4	0.0	1.4	0.4	0.0	0.0	
11/06/12	Edge	4.0	0.0	0.0	0.4	0.4		1.9	0.9	0.0	0.9	0.0	0.6	0.0	0.0	
12/04/12	Edge	4.1	0.0	0.0	0.8	0.7		1.5	1.1	0.4	1.2	0.4	0.9	0.7	0.0	
01/08/13	Edge	6.9	0.0	0.8	1.1	0.8		3.1	1.8	0.4	1.4	0.6	1.0	0.9	0.0	
02/05/13	Edge	5.6	0.0	0.8	1.1	1.0		2.9	1.7	0.0	1.2	0.6	0.9	0.9	0.0	
03/05/13	Edge	5.9	0.0	1.0	0.8	0.9		2.5	1.3	0.0	1.3	0.6	0.9	0.8	0.0	
05/07/13	Edge	4.4	0.0	0.5	1.1	1.0		5.4	0.7	0.4	0.0	0.7	0.8	0.6	0.0	
06/04/13	Edge	3.3	0.0	0.5	0.7	0.8		0.8	0.5	0.0	0.0	0.7	0.5	0.6	0.0	
07/02/13	Edge	8.8	0.0	n/a	0.7	0.9		2.4	0.6	0.4	0.0	0.5	0.6	0.4	0.0	

City of Vancouver

Water Station #1 PCE Concentrations

		Well #													Reservoir
	Lab	#1	#2	#3	#4	#5	#6	#7	#8	#9	#10	#11	#12	#13	#1
08/06/13	Edge	4.6	0.0	0.5	0.7	1.0		1.6	0.6	0.0	0.5	0.5	0.9	0.5	0.0
09/10/13	Edge	2.8	0.0	0.0	0.5	0.6		1.2	0.6	0.0	0.0	0.5	0.0	0.0	0.0
10/09/13	Edge	4.4	0.0	0.4	0.4	0.0		1.6	0.0	0.5	0.0	0.5	0.9	0.6	0.0
11/04/13	Edge	3.0	0.0	0.0	0.0	0.0		0.9	0.0	0.0	0.0	0.0	0.5	0.4	0.0
12/05/13	Edge	3.9	0.0	0.6	0.5	0.0		2.4	0.7	0.0	0.0	0.4	0.5	0.0	0.0
01/08/14	Edge	4.9	0.0	0.0	0.8	0.8		2.1	0.5	0.4	0.4	0.7	0.8	0.4	0.0
02/05/14	Edge	4.4	0.0	0.0	0.5	0.7		1.5	0.5	0.0	0.0	0.5	0.5	0.0	0.0
03/04/14	Edge	n/a	0.0	0.0	0.7	0.8		1.2	0.5	0.0	0.0	0.5	0.5	0.5	0.0
04/01/14	Edge	2.9	0.0	0.0	0.8	0.9		0.8	0.5	0.0	0.0	0.8	0.0	0.7	0.0
05/20/14	Edge	3.4	0.0	0.0	0.0	0.6		1.2	0.0	0.0	0.0	0.7	0.0	0.6	0.0
6/10/14/	BSK	2.9	0.0	0.0	0.0	0.0		0.9	0.0	0.0	0.0	0.5	0.0	0.0	0.0
07/08/14	BSK	3.4	0.0	0.5	0.0	0.0		1.0	0.5	0.0	0.0	0.0	0.0	0.6	0.0
08/05/14	BSK	5.0	0.0	0.0	0.7	0.6		1.0	0.0	0.0	0.0	0.0	0.5	0.7	0.0
09/02/14	BSK	3.9	0.0	0.0	0.0	0.0		0.8	0.0	0.0	0.0	0.0	0.0	0.0	0.0
10/14/14	BSK	3.0	0.0	n/a	0.0	0.6		0.9	0.6	0.0	0.0	0.9	0.0	0.0	0.0
11/04/14	BSK	1.7	0.0	0.0	0.0	0.7		0.5	0.7	0.0	0.0	0.9	0.0	0.0	0.0
12/02/14	BSK	2.2	0.0	0.5	1.0	1.0		N/A	0.7	0.0	0.0	0.5	0.0	0.5	0.0
01/06/15	BSK	1.0	0.0	0.8	0.9	1.2		N/A	0.8	0.0	0.0	1.3	0.7	0.6	0.0
02/10/15	BSK	1.1	0.0	0.0	0.0	0.9		0.0	1.0	0.0	0.0	1.2	0.0	0.0	0.0
03/10/15	BSK	2.4	0.0	0.0	0.0	0.6		0.8	0.9	0.5	0.0	1.0	0.0	N/A	0.0
04/14/15	BSK	3.0	0.0	0.0	0.0	0.8		0.8	0.8	0.0	0.0	1.0	0.0	N/A	0.0
05/12/15	BSK	5.2	0.0	0.0	0.5	0.7		1.2	1.0	0.0	0.0	1.0	0.0	N/A	0.0
06/09/15	BSK	5.8	0.0	0.6	0.5	1.1		1.1	1.3	0.0	0.5	1.5	0.6	N/A	0.0
07/07/15	BSK	5.8	0.0	0.7	0.8	1.0		1.8	1.1	0.0	0.0	1.3	0.6	N/A	0.0
08/11/15	BSK	2.0	0.0	1.1	0.9	1.0		1.0	1.2	0.0	0.0	1.1	0.0	N/A	0.0
09/08/15	BSK	0.0	0.0	1.1	0.9	0.9		0.9	1.1	0.0	0.0	1.2	0.0	N/A	0.0
10/06/15	BSK	1.0	0.0	0.7	0.9	1.1		1.2	0.7	0.0	0.0	1.1	0.0	N/A	0.0
11/03/15	BSK	1.2	0.0	0.0	0.5	0.8		0.6	0.0	0.0	0.0	1.0	0.0	N/A	0.0
12/01/15	BSK	1.7	0.0	0.0	0.6	0.9		0.7	0.0	0.0	0.0	1.0	0.0	N/A	0.0
01/05/16	BSK	1.9	0.0	0.0	0.9	1.0		0.5	0.0	0.0	0.0	1.0	0.0	N/A	0.0
02/02/16	BSK	1.9	0.0	0.0	0.9	0.9		0.0	0.0	0.0	0.0	0.9	0.0	N/A	0.0
03/08/16	BSK	3.5	0.0	0.0	0.9	1.0		0.7	0.9	0.0	0.0	1.1	0.0	N/A	0.0
04/05/16	BSK	1.3	0.0	0.0	0.7	1.0		0.6	0.7	0.0	0.7	N/A	0.0	N/A	0.0
05/02/16	BSK	3.4	0.0	0.6	1.0	1.1		0.7	1.0	0.0	0.0	N/A	0.0	N/A	0.0
06/07/16	BSK	1.4	0.0	0.6	0.9	1.0		0.9	1.2	0.0	0.0	N/A	0.5	N/A	0.0
07/15/16	BSK	0.0	0.0	1.3	1.3	1.2		1.0	1.3	0.0	0.0	N/A	0.7	N/A	0.0
08/09/16	BSK	N/A	0.0	0.0	0.0	0.8		0.8	0.0	0.0	0.0	0.7	0.0	0.6	0.0
09/06/16	BSK	1.2	0.0	0.0	0.0	0.9		0.7	0.8	0.0	0.0	1.0	N/A	0.6	0.0
10/04/16	BSK	2.4	0.0	0.0	0.0	0.7		0.0	0.8	0.0	0.0	1.0	0.0	0.0	0.0
11/01/16	BSK	1.7	0.0	0.0	0.0	0.0		0.6	0.0	0.0	0.0	0.9	0.0	0.0	0.0
12/06/16	BSK	2.3	0.0	0.0	0.5	0.9		0.7	0.9	0.0	0.0	1.3	0.0	0.5	0.0

10/05/04 - 01/05 Well 9 Motor Burned
Shaded Columns Indicate Well Out of Service
02/14/00 Well #2 Out of Service Due to Motor/Vibration
04/05/94 Well 5 , motor out for repair
======= Air Strippers on line on 5/21/93
A PCE Non-detect or Trace level is recorded as 0.0
December '94 Operators Missed Sampling
January '95 Operators Tooks Wrong Samples

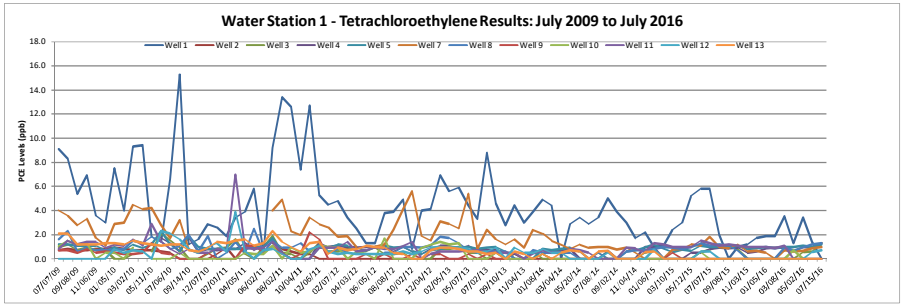

City of Vancouver

Water Station #1 PCE Concentrations

	Well #													Reservoir
	Lab	#1	#2	#3	#4	#5	#6	#7	#8	#9	#10	#11	#12	#13	#1