Document Path: R:\ACTIVE\4 Start 4\UCR Northport\2. Execution\GIS\Maps\mxd\report\2015_07_02_Bennetch.mxd

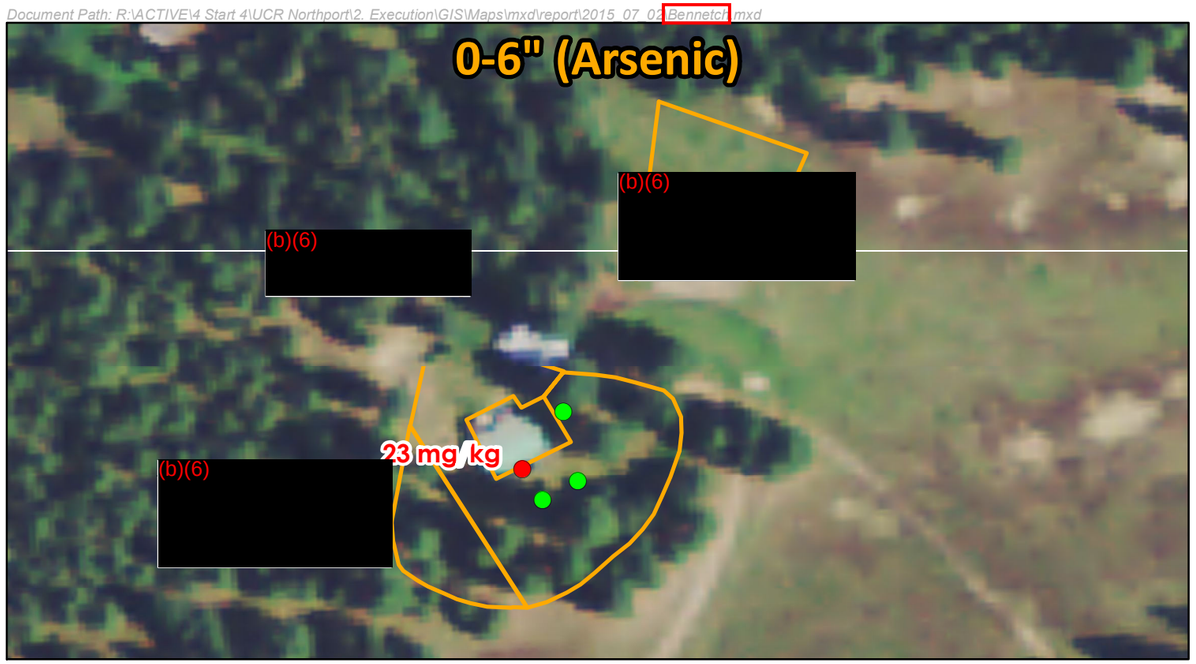

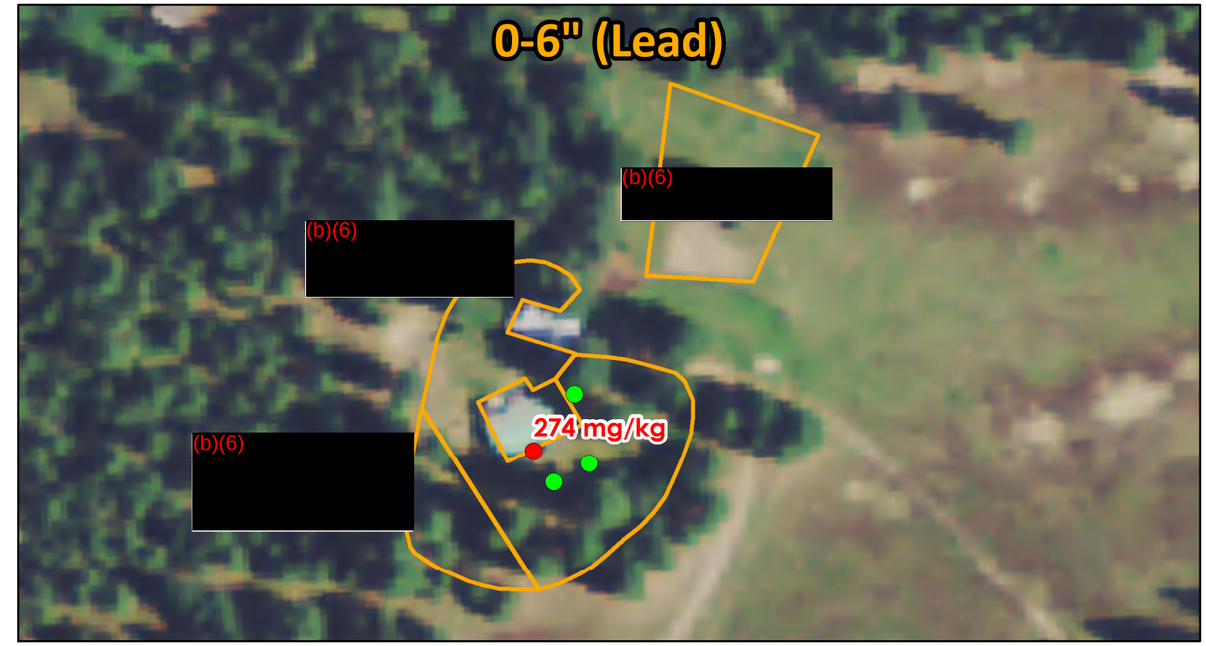

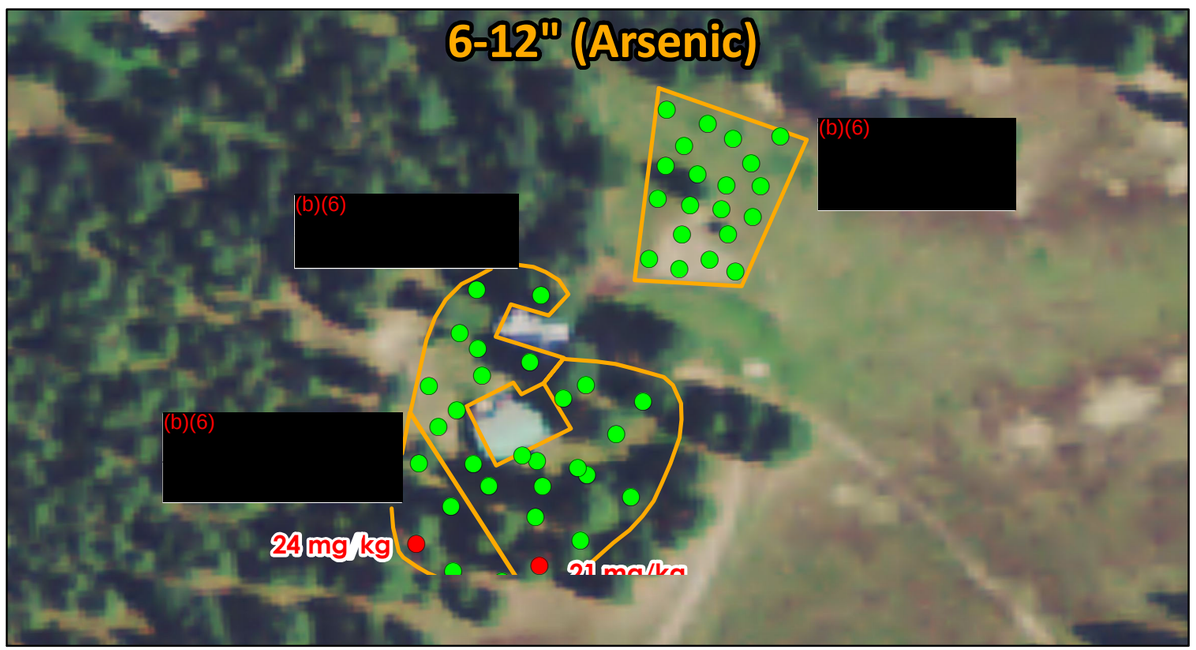

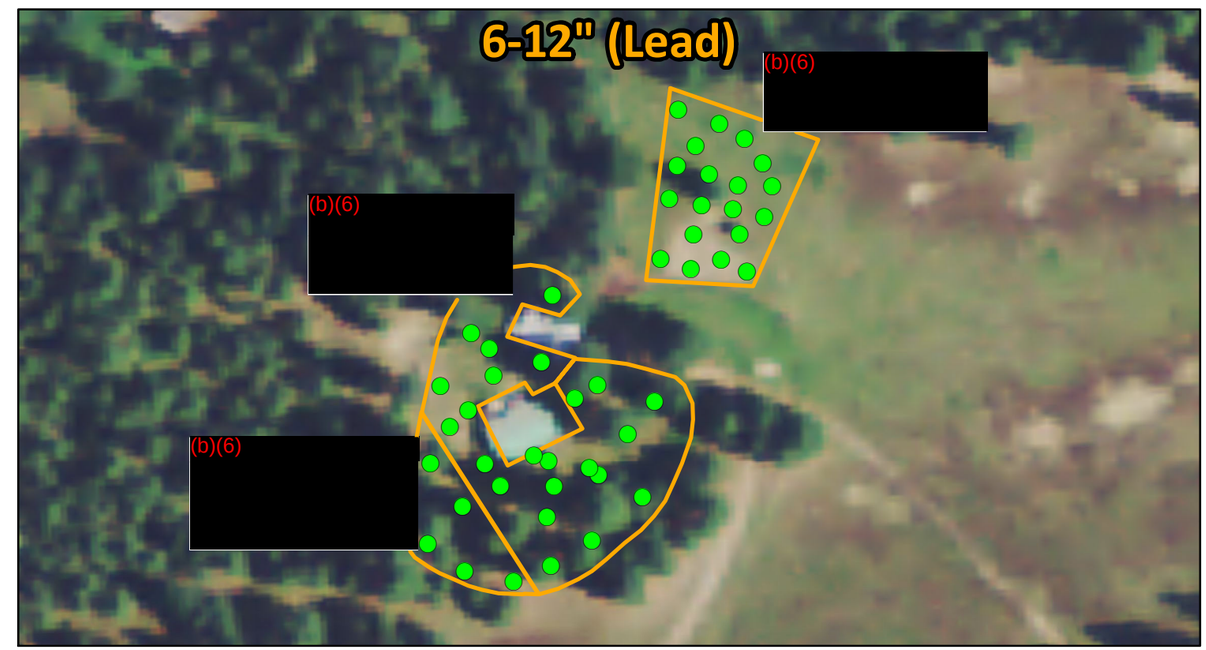

Decision Units

Level of Arsenic Concentration
- 0 - 19 mg/kg
- ≥ 20 mg/kg

Level of Lead Concentration
- 0 - 249 mg/kg
- ≥ 250 mg/kg

(b)(6)

Decision Units: 35, 35PA39 Arsenic & Lead Concentrations in Soil
UCR Site in Northport, WA

Imagery Source: NAIP 2013

ecology and environment, inc.
Global Environmental Specialists

0 50 100 200 Feet

N