

DECLASSIFIED

c/10/16
Jose Estro

Doña Ana County

See attached

180 West Amador Avenue • Las Cruces, New Mexico 88001-1202 • (505) 647-7200

Jess C. Williams
Director of Public Information/Special Projects

Ms. Petra Sanchez
Remedial Project Manager
USEPA - Superfund Division
New Mexico Team, 6SF-LT
214.665.6686
sanchez.petra@epa.gov

Sept. 20, 2001.

Dear Ms. Sanchez -

Thank you for your e-mail this morning offering Doña Ana County a deadline extension for the reply regarding the status of the Superfund Site and the EPA's questions of county staff.

With your permission, I hereby request on behalf of the county a 30-day extension from our current deadline of Sept. 21, 2001. This would move our response date back to Oct. 21, 2001. I can tell you with confidence that we believe we can make our response available to the EPA somewhat sooner, but I'd rather have too much time than not enough.

Given the unspeakable tragedies that our nation has endured in the last several days, I am hopeful that you and those you love are safe. The future that awaits us all is tremulous and uncertain, but united we shall overcome adversity.

Thanks for your consideration, as well as for your service to this great nation.

Sincerely -

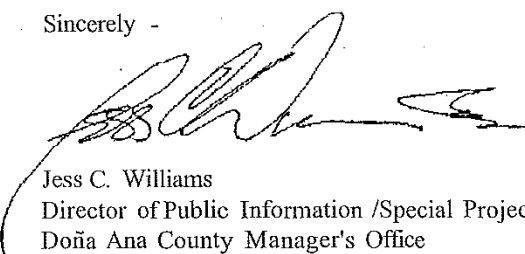
Jess C. Williams
Director of Public Information /Special Projects
Doña Ana County Manager's Office



212010

An Equal Employment Opportunity Agency

Dona Ana County
County Manager's Complex
180 West Amador Avenue
Las Cruces, New Mexico 88001-1202

Faint, illegible text



Ms. Petra Sanchez
U.S. EPA, Region 6
Superfund Cost Recovery Branch
1445 Ross Avenue
Dallas, Texas 75202-2733

ALMP 75202



1
0
1
5

Doña Ana County

180 West Amador Avenue • Las Cruces, New Mexico 88001-1202 • (505) 647-7200

Jess C Williams
Director of Public Information/Special Projects

Ms. Lydia Behn, Enforcement Officer
U.S. EPA, Region 6
Superfund Cost Recovery Branch
1445 Ross Avenue
Dallas, Texas 75202-2733

October 17, 2001

Dear Ms Behn -

This letter shall constitute Doña Ana County's official response to Myron O. Knudson's letter to Doña Ana County regarding the Griggs-Walnut Superfund Site. I am sure you realize that the amount of information requested was enormously broad, especially given the overarching nature of definitions provided in the response instructions. We trust that this, response will be viewed as a good faith effort on the part of the county to substantially answer the EPA's questions within the limited time frame, even given the generous and appreciated deadline extension approved by Ms. Petra Sanchez.

This letter of response is as abbreviated as possible, however supporting documents are attached, referenced and labeled for your convenience

1. identify the person(s) answering these questions on behalf of the County.
Jess Williams, Director of Public Information and Special Projects. (See Attachment A)

2. For each and every question contained herein, identify all persons consulted in the preparation of the answer

Itemized by question as part of response and identified by *

3. if you know of information or documents responsive to any question in this Information Request that are not in your possession, identify the person from whom such information or documents may be obtained.

Itemized by question as part of response and identified by *

4. Identify any person you think may be able to provide a more detailed or complete response to any question contained herein, along with the additional information or documents that you think they may have.

Itemized by question as part of response and identified by j

Personnel on site were interviewed in an effort to determine any person(s) who might have additional information. None was identified, (See Attachment B)

* Luis Morales. Environmental Services Director.

5. Identify all persons, including the county's employees, who have knowledge, information or documents about the generation, production, use, purchase, treatment, storage, disposal or other handling of hazardous

materials at or transportation of hazardous materials to, on, or about the site.

Luis Morales, Director of Environmental Services
Belsan Chavez, Signing and Traffic Safety Specialist
David Lujan, Signing and Traffic Safety Specialist
Eddie Almaguer, Equipment Service Specialist
Danny Delgado, Diesel Mechanic
Enrique "Henry" Flores, Automotive Mechanic
Rafael Gallardo, Diesel Mechanic
Tommy Enriquez, Laborer
Steve Gonzales, Diesel Mechanic
Joe Nava, Diesel Mechanic
David Armendariz, Automotive Mechanic
Mario Leon, Equipment Service Specialist
Nora Oliver, Parts Room Supervisor
Cynthia Rogers, Parts Room Inventory Clerk
Victor Valles, Foreman
Primo Banegas, Foreman
Armando Chavez, Foreman
Ben Abeyla, General Foreman
(See Attachment B)

* Luis Morales, Environmental Services Director

ALSO: Dofsa Ana County relocated its Transportation Department to a portion of the site in 1976 from its former site in Mesilia Park. Fuel tanks were located on the present site to support the road construction yard and the mechanic shops. Those tanks were removed from the site in 1999. Areas and sites that may have been a factor in PCE contamination of groundwater at the site include:

- Burn Construction, Inc., which operated a construction yard on the land where Wal-Mart is now located. The site was used for many years and required extensive clean-up of petroleum before it could be converted to retail use.
- Burn Construction, Inc., also operated an asphalt batch plant on the site where the Target store is now located. Wastewater from the plant was discharged over land into an arroyo that crossed under I-25 at the Wal-Mart site and seemed to pond in the area. In times of rainfall, the arroyo activity carried wastewater from the plant further downstream.
- Smith and Aguirre Construction, Inc., operated a construction yard adjacent to the Burn Construction, Inc., asphalt batch plant. This site was used for storage and maintenance for construction equipment and materials, as well as fuels.
- The lots south of Griggs between Coltonwood and Willow, and between Willow and Del Monte is the site of a filled-in arroyo. In approximately 1989, a soil profile of the area was conducted using a boring dig of Southwest Engineering. The sample revealed a number of foreign materials below the surface, including asphalt waste, concrete, lumber and other materials. The county assumes that a report on this analysis exists somewhere, but we are unable to locate it.
- In the 1950s, an airstrip existed on the site currently occupied by the Doña Ana County Transportation Department and the City of Las Cruces Recreation Fields and Transit Department. The hangars were in the general area where the city's Transit Department is now located, and runways/taxiways were located along the area between Lladley and Griggs and Solano and Walnut.

* Dickie Apodaca, Compliance Review Coordinator

6. Describe any releases of any materials containing tetrachloroethene (PCE) that have occurred in Doña Ana County. As part of the description, provide the [specified] information

County staff is not necessarily aware of any and all PCE releases that have ever occurred in Doña Ana County (see preceding answer). We have interpreted the question as seeking county staffs assistance in identifying any documented releases that may have occurred on county property and/or in the performance of county tasks. All personnel interviewed had no knowledge or recollection of any materials containing PCE being improperly released on county property and/or in the performance of county tasks. The county does use some materials containing PCE, including a parts cleaner and an aerosol brake cleaner, both of which are identified with a red tag in the attached MSDS book (See Attachment B)

7 Identify any property interest that you hold in any property located within the Site.

This was a particularly problematic question to address based on the broad nature of the definition of "you" provided in the guidelines and the fact that "Site" is defined differently within the definition and the letter. However, working in good faith, the county Assessor's Office has identified what we believe to be a substantially compliant response. Further, we are providing cross-referenceable lists of county vendors, employees and contractors in the event that the EPA would like to conduct further research than that which Doña Ana County's resources and manpower allow, (See Attachment C, including maps)

* Emma Johnson Ortiz, County Assessor
* Don Cillo, Title Examiner
* David Truby, CAMA Specialist

8 a. From the county's most recent fiscal year's Combined Balance Sheet for All Fund Types and Account Groups, please provide the General Fund's unreserved ending fund balance.

524,456,700 (See Attachment D, page 2)

* Jim Schoonover, Assistant Finance Director
* Brian Haines, CPA

8 b From the county's most recent fiscal year's Combined Statement of Revenues, Expenditures and Changes in Fund Balances for All Governmental Fund Types, please provide the sum of total principal and interest payments

53,738,232 (See Attachment D, page 72, total of highlighted figures)

* Jim Schoonover, Assistant Finance Director
* Brian Haines, CPA

8 c. From the county's most recent fiscal year's Combined Statement of Revenues, Expenditures and Changes in Fund Balances for All Governmental Fund Types, please provide the sum of total revenues, excluding revenues that are simply transfers between governmental funds.

\$65,948,456 (See Attachment D, page 3)

* Jim Schoonover, Assistant Finance Director
* Brian Flaines, CPA

9 a. Please provide an estimate of the current total market value of taxable property within the county.

As the state of New Mexico and Dona Ana County mandates that assessments be at *current and correct* market values, the best estimate of the market value of taxable property in Dona Ana County can be calculated from the aggregate taxable value from the Property Abstract and the tax ratio as established by Taxation and Revenue Laws. Thus, if the aggregate taxable value is \$1,888,860.93 I, and the tax ratio is 33 1/3%, the market value would be:

$SI,888,860,93 I \times 3 - \$5,666,582,793$ (See Attachment E)

The one caveat to keep in mind is that this figure does not account for properties assessed under a special method of assessment, such as tillable or grazing land.

* David Truby, CAMA Specialist

9 b. Please provide an estimate of the County's *properly tax collection rate*, expressed as a percentage.

The Dona Ana County 1 reasurer's Department compiles a Monthly Financial Report which lists the

percentage of taxes collected. For 1999, the percentage of taxes collected to date is 93% (see Attachment E).

* David Truby, CAMA Specialist

9 c. Please provide an estimate of the *median household income* for the County, including the *year of estimate*. State the source of your estimate.

According to the U.S. Census Bureau, the median household income for Dona Ana County in 1997 was \$26,379 (see Attachment E).

* David Truby, CAMA Specialist

9 d. Please provide an estimate of the *median home value* for the County, including the *year of the estimate*. State the source of your estimate.

The median home value based on our current assessments is 579,850. As this assessment is at *current and correct* market value, it reflects the January 1, 1999 market level. This estimate comes from the Doña Ana County Assessor's Office. (See Attachment F)

* David Truby, CAMA Specialist

9 e. Please estimate *Q population* of the County, including the *year of estimate*. State the source of your estimate.

According to the New Mexico Economic Development Department, the population of Dona Ana County as of April, 2000, was 174,682 (see Attachment E).

* David Truby, CAMA Specialist

10 a. Please provide the value for the county's direct net debt.

\$5,775,000 (See Attachment F)

* Matthew Chailis, Analyst, US Bancorp Piper Jaffray (949) 219-1802

10 b. Please provide the value of the county's overall net debt.

\$135,352,165 (See Attachment F)

* Matthew Chailis, Analyst, US Bancorp Piper Jaffray (949) 219-1802

10 c. Please provide the county's most recent general obligation debt rating.

AAA (1994) (See Attachment F)

* Matthew Chailis, Analyst, US Bancorp Piper Jaffray (949) 219-1802

10 d. Please provide the New Mexico state limit for general obligation bond debt

4 percent of net taxable value, in this case: \$70,987,126 (4 percent of 1,774,678,144)

(See Attachment V)

* Matthew Chailis, Analyst, US Bancorp Piper Jaffray (949) 219-1802

11. Please provide the sum of the county's next year's budgeted or anticipated General Fund expenditures plus net transfer out.

\$24,528,641 (See Attachment H)

* Jim Schoonover, Assistant Finance Director

12. List all liability insurance policies owned by you or by corporations in which you may have an interest that may cover the Site, or that once did cover the Site.

Policy Period	Policy Number	Insurer
1/1/2001-2	2001ML24-10-01	New Mexico Association of Counties (NMAC)
1/1/2000-2	1999ML24-1 1-01	NMAC
1/1/1999-2000	1999ML24-I 1-01	NMAC
1/1/1998-9	1998ML24-10-01	NMAC
1/1/1997-8	CP 64754	NMAC/ United National Ins, Co.
1/1/1996-7	CP64618	NMAC/ United National Ins. Co.
1/1/1995-6	CP 62710	United National Ins. Co./Lloyds/Others
1/1/1994-5	CPD62710& 1SL 5728	Lloyds of London/United Nat. Ins/Others

1/1/1993-4	ISL5424 & ICO7129	Lloyds of London/Sphere Drake/Others
1/1/1992-3	ISL5 149 & ICO6786	Lloyds of London/Sphere Drake/Others
1/1/1991 -2	ISL478 I & ICO6340	Lloyds of London/Sphere Drake/Others
1/1/1988-91	Unknown	NMAC
1/1/1987-88	Unknown	Risk Management Division State of N.M.

* Ed Fridenstine, County Risk Manager
 * Dan Stock, NMAC Claims Manager
 * Don Gonzales, Deputy Director of Risk Management. State of New Mexico
 * John Chino, Area Vice President, Arthur J. Gallagher & Co.

13. Please identify and provide a copy of all documents consulted, examined, or referred to in the preparation of the answer to Question 6, including all subparts of that question, or that contain information responsive to the question. For each document copy produced in response to this request for documents, indicate on the document, or in some other reasonable manner, the subpart of Question 6 to which it refers.

Question 6 yielded no evidence of PCE releases by Doña Ana County (See Attachment B)
 * Luis Morales, Environmental Services Director

14. Please provide copies of all documents memorializing property interests described in response to Question 7, including without limitation deeds, leases and easement records

Because of their close inter-relation, this answer has been incorporated with the answer to Question 7. Also (See Attachment C)
 * Don Cillo, Title Examiner

15. Please provide copies of all liability insurance policies listed in response to question 12.
 (See Attachment G)

The policy declaration pages or Certificates of Participation for each year are attached as follows.

Policy Period	Attachment #
1/1/2001-2	.1-1
1/1/2000-2	.1-2
1/1/1999-2000	J-3
1/1/1998-9	J-4
1/1/1997-8	J-5
1/1/1996-7	.1-6
1/1/1995-6	J-7
1/1/1994-5	J-8
1/1/1993-4	J-9
1/1/1992-3	j-10
1/1/1991-2	J-11

Note: The policy language for policy years 1998 to 2002 is essentially identical. The pollution exclusion for these years is identical. The 1998-9 policy is attached as a sample for these years and numbered as #J-12. The policy language for policy years 1997 to 1998 vary only slightly. The pollution exclusion for these years is identical. The policy language for 1996-7 is attached as a sample for these years and numbered as #J-13. The policy language for years prior to 1/1/91 is not available,

* Ed Fridenstine, County Risk Manager
 * Dan Stock, NMAC Claims Manager
 * Don Gonzales, Deputy Director of Risk Management, State of New Mexico
 * John Chino, Area Vice President, Arthur J. Gallagher & Co.

On behalf of Doña Ana County. I am hopeful these responses and accompanying documentation are

helpful. If there is any other manner in which Doña Ana County can be of assistance to you, please feel free to write or call.

Sincerely --

Jess C. Williams
Director of Public Information/Special Projects
Doña Ana County Manager's Office

ATTACHMENT A

Doña Ana County

180 West Amador Avenue • Las Cruces, New Mexico 88001-1202 • (505) 647-7200

Jess C. Williams
Director of Public Information/Special Projects

October 17, 2001

IDENTITIES OF EPA RESPONDENTS

1. Jess Williams, DAC Director of Public Information/Special Projects
180 W. Amador Ave.
Las Cruces, N.M, 88001
(505) 647-7229

2. Luis Morales, DAC Environmental Services Director
2025 E. Griggs Ave.
Las Cruces, N.M. 88001
(505)647-7116

3. Belsan Chavez, DAC Signing and Traffic Safety Specialist
2025 E. Griggs Ave.
Las Cruces, N.M. 88001
(505)647-7100

4. David Lujan, DAC Signing and Traffic Safety Specialist
2025 b. Griggs Ave.
Las Cruces, N.M. 88001
(505)647-7100

5. Eddie Almaguer, DAC Equipment Service Specialist
2025 F. Griggs Ave.
Las Cruces, N.M. 88001
(505)647-7100

6. Danny Delgado, DAC Diesel Mechanic
2025 E. Griggs Ave.
Las Cruces, N.M. 88001
(505)647-7100

7. Enrique "Henry" Flores, DAC Automotive Mechanic
2025 E. Griggs Ave.
Las Cruces, N.M. 88001
(505)647-7100

8. Rafael Gallardo, DAC Diesel Mechanic
2025 E. Griggs Ave.
Las Cruces, N.M. 88001
(505)647-7100

9. Tommy Enriquez, DAC Laborer
2025 E. Griggs Ave.
Las Cruces, N.M. 88001
(505)647-7100

10. Steve Gonzales, DAC Diesel Mechanic
2025 E. Griggs Ave.
Las Cruces, N.M. 88001
(505)647-7100

11. Joe Nava, DAC Diesel Mechanic
2025 E. Griggs Ave.
Las Cruces, N.M. 88001
(505)647-7100

12. David Armendariz, DAC Automotive Mechanic
2025 E. Griggs Ave.
Las Cruces, N.M. 88001
(505)647-7100

13. Mario Leon, DAC Equipment Service Specialist
2025 E. Griggs Ave.
Las Cruces, N.M. 88001
(505)647-7100

14. Nora Oliver, DAC Parts Room Supervisor
2025 E. Griggs Ave.
Las Cruces, N.M. 88001
(505)647-7100

15. Cynthia Rogers, DAC Parts Room Inventory Clerk
2025 E. Griggs Ave.
Las Cruces, N.M. 88001
(505)647-7100

16. Victor Valles, DAC Foreman
2025 E. Griggs Ave.
Las Cruces, N.M. 88001
(505)647-7100

17. Primo Banegas, DAC Foreman
2025 E. Griggs Ave.
Las Cruces, N.M. 88001
(505)647-7100

18. Armando Chavez, DAC Foreman
2025 E. Griggs Ave.
Las Cruces, N.M. 88001
(505)647-7100

19. Ben Abeyta, DAC General Foreman
2025 E. Griggs Ave.
Las Cruces, N.M. 88001
(505) 647-7100

20. Dickie Apodaca, DAC Compliance Review Coordinator
2025 E. Griggs Ave.
Las Cruces, N.M. 88001
(505)647-7100

21. Emma Johnson Ortiz, DAC County Assessor
251 W. Amador Ave.
Las Cruces, N.M. 88001
(505) 647-7400

22. Don Cillo, DAC Title Examiner
251 W. Amador Ave.
Las Cruces, N.M. 88001
(505) 647-7400

23. David Truby, DAC CAMA Specialist
251 W. Amador Ave.
Las Cruces, N.M. 88001
(505) 647-7400

24. Jim Schoonover, DAC Assistant Finance Director
180 W. Amador Ave.
Las Cruces, N.M. 88001
(505)647-7271

25. Brian Haines, DAC CPA
180 W. Amador Ave.
Las Cruces, N.M. 88001
(505) 647-7202

26. Matthew Challis, Analyst
US Bancorp Piper-Jaffray
via email at: mchallis@pjc.com
(949)219-1802

27. Ed Fridenstine, DAC Risk Manager
180 W. Amador Ave.
Las Cruces, N.M. 88001
(505) 647-7234

28. Dan Stock, NMAC Claims Manager
613 Old Santa Fe Trail
Santa Fe, N.M. 87501
(505)983-2101

29. Don Gonzalez, Deputy Director of Risk Management for the State of New Mexico
P. O. Drawer 26110
Santa Fe, N.M. 87502
(505)827-0463

30. John Chino, Area Vice President for Arthur J. Gallagher and Company
21650 Oxnard St., Suite 400
Woodland Hills, California 91367
(818)710-5304

EMMA JOHNSON ORTIZ
County Assessor

GARY

— ATTACHMENT C —
PEREZ
Deputy Assessor

Doña Ana Llounbif

OFFICE OF COUNTY ASSESSOR
251 W. Amador, Room 106, Courthouse, Phone (505) 647-7400
IMS Cruces, New Mexico 88005-2894

CHARACTER
iiii COUNTS!™

Date: September 10, 2001

To: Emma Johnson Ortiz
Dona Ana County Assessor

From: Don Ciilo
Dona Ana County Title Examiner

Re: Response to Questions 7 and 14 of David R. King, County Manager request of
August 23, 2001

Question 7: "Identify any property interest that you hold in any property located within the Site."

"Identity" means (10.) to provide the legal description which appears in the county property records office.

"Identity" means (9.) to provide the document, to provide its customary business description, its date, number, subject matter, the identity of the author, addresser, addressee, and the present location of the document.

"Any" means (2.) any and all.

"Properly interest" means (15.) any interest in property including ownership interest, an easement, a deed, a lease, a mining claim, any interest in the rental of property, any interest in a corporation that owns or rents or owned and rented property, and any interests as either the

trustee or beneficiary of a trust that owns or rents, or owned or rented property.

"You" means (12.) Dona Ana County and its officers, elected officials, managers, employees, contractors and agents.

"Site" means (17.) the area that is at least 9,750 feet by 2,250 feet located around the intersection of Griggs Avenue and Walnut Street including the subsurface area and ground water.

Question 14: "Please provide copies of all documents memorializing property interests described in response to question 7 above, including without limitation deeds, leases and casement records".

Therefore, based upon the definitions provided above we have interpreted Questions 7 and 14 to read as follows:

"Provide the legal description, the identification number and a copy of all documents for any and all real property owned or leased by Dona Ana County and its officers, elected officials, managers, employees, contractors and agents with respect to all real property located within at least a 9,750 foot radius around the intersection of Griggs Avenue and Walnut Street in Las Cruces".

RESPONSE TO QUESTIONS 7 AND 14:

Our department has made a good faith effort to respond to the question(s) above.

We feel, however, that the question is unrealistically broad and vague. While we are providing information with regard to property directly owned by Dona Ana County, we do not possess the manpower or resources required to more fully reply to the question as interpreted above.

First, the "Site" as defined above is vague. It is stated in the request that "Site" means "the area at least 9,750 feet by 2,250 feet located at and around the intersection of Griggs Avenue and Walnut Street in Las Cruces" and further "The site is described in the enclosed map". No clear or definitive boundaries are stated in the request. The map attached to the request reveals a square or box-like shape as boundaries for the questioned area. However, a parcel the size of 9,750 feet by 2,250 feet would appear as a rectangular shape roughly four times longer on one side than the other. This would not resemble the "Approximate Area of Site" as depicted on the map attached to the information request.

We are providing a map which depicts an area of land 9,750 feet in all directions from the intersection of Griggs Avenue and Walnut Street. Outlined in black is the inquiring agency's approximated area of interest (which we will refer to as "target area"). The locations highlighted in red identify properties owned by Dona Ana County (this map entitled "View of 9750 Foot Buffer From Corner of Griggs and Walnut Streets"). The deeds and other recorded documents provided herein are for property directly owned by Dona Ana County within the target area. A computer search for county-owned properties within the target area was conducted by Ralph Campbell, Dona Ana County GfS/Mapping Analyst who compiled a list of map codes for these properties.

Secondly, the information request calls for identification of property that is owned by Dona Ana County "officers, elected officials, managers, employees, contractors and agents". To attempt to respond to this aspect of the question, we requested and received a list of many hundreds of individual property owners names and tax map codes for property within the "9750 Foot Buffer" from Ralph Campbell, Dona Ana County CIS/Mapping Analyst. We then requested and received a list of several hundred county employees names from the Dona Ana County Human Resources Department. Lastly, we requested and received from the Dona Ana County Purchasing Department a list of several thousand names of vendors to Dona Ana County. These lists would need to be cross-referenced to determine which properties within the target area were in fact owned by an officer, elected official, manager, employee, contractor or agent of the County. Once identified, a search would then need to be conducted on each individual property to determine the current deed of ownership and other pertinent information, and a copy of all appropriate documents would need to be made.

As stated above, our department does not have the resources to do such a cross-reference project. Also, after making inquiry of all the county departments involved, it was determined the various computer programs used by the County do not permit such a cross-check to be done by those means.

However, we are providing a copy of each of the three lists as part of our response to Questions 7 and 14: the list of property owners and map codes, list of county employees, and list of county vendors. These may be used by the inquiring agency to determine what information is pertinent to their investigation, and gives said agency the resources to achieve total compliance with the questions put to our office. In this manner, we believe we are in substantial compliance with the spirit of Questions 7 and 14.

Also included herein is a copy of Lease between Dona Ana County and The City of Las Cruces recorded in Miscellaneous Book 46 Page 322 (dated July 8, 1960 and recorded December 29, 1960) which affects Lots 13 through 17 inclusive of Block 10 of Hermosa Addition (Term: 99 Years from July 8, 1960 through July 8, 2059) within the target area.

If you have any questions or should you require additional information, please contact me.

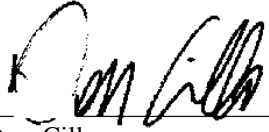
A handwritten signature in black ink, appearing to read "Don Cillo", written over a horizontal line.

Don Cillo
Dona Ana County Title Examiner

REAL PROPERTY OWNED BY DONA ANA COUNTY (DIRECTLY)

PARCELS IN CLOSEST PROXIMITY TO INTERSECTION OF GRIGGS AVE. AND WALNUT ST. (CONTAINED WITHIN BOUNDARY OF "APPROXIMATE AREA OF SITE" DISCLOSED ON SITE LOCATION MAP, GRIGGS & WALNUT GROUND WATER PLUME SITE, EPA REGION 6 HRS DOCUMENTATION RECORD)

Parcel No.	Map Code	Acquisition Deed
02-09230	4-008-134-245-525	Book 101 Page 90
02-09290	4-008-134-274-516	Book 101 Page 90
02-09375	4-008-134-306-509	Book 101 Page 90
02-09460	4-008-134-336-499	Book 101 Page 90
02-10623	4-008-135-254-030	Book 101 Page 90
02-10653	4-008-135-263-061	Book 101 Page 90
02-10732	4-008-135-284-023	Book 101 Page 90
02-10733	4-008-135-284-052	Book 101 Page 90
02-10793	4-008-135-299-048	Book 101 Page 90
02-10855	4-008-135-314-014	Book 101 Page 90
02-10862	4-008-135-315-043	Book 101 Page 90
02-10922	4-008-135-329-040	Rook 101 Page 90
02-10980	4-008-135-344-031	Book 101 Page 90
02-11014	4-008-135-353-038	Book 101 Page 90
02-11033	4-008-135-359-027	Book 101 <i>Page</i> 90
02-05324	4-007-134-470-365	Reception No. 9414623

Note: A Resolution recorded in Miscellaneous Rook 109 Page 352 and a Statement of Vacation recorded in Miscellaneous Book 109 Page 355 vacates certain streets and alleys within Hermosa Addition in the vicinity of Parcel Nos. 02-09230, 02-09290, 02-09375, 02-09460, 02-10623, 02-10653, 02-10732, 02-10733, 02-10793, 02-10855, 02-10862, 02-10922, 02-10980, 02-11014 and 02-11033.

A Resolution recorded as Reception No. 9615396 vacates a portion of Del Monte Street abutting Lots 1 through 4 inclusive of Block 9 of Hermosa Addition.

OTHER REAL PROPERTY OWNED BY DONA ANA COUNTY (DIRECTLY)

**PARCELS OUTSIDE OF BOUNDARY OF "APPROXIMATE AREA OF SITE"
DISCLOSED ON SITE LOCATION MAP, GRIGGS & WALNUT GROUND WATER
PLUME SITE, EPA REGION 6 HRS DOCUMENTATION RECORD)**

Parcel No. Map Code

02-05803	4-007-135-120-002
02-05939	4-007-135-179-342
02-05964	4-007-135-193-375
02-06025	4-007-135-217-307
02-06033	4-007-135-221-293
02-06036	4-007-135-222-327
02-06044	4-007-135-226-340
02-06053	4-007-135-233-328
02-06057	4-007-135-235-320

**REAL PROPERTY OWNED BY DONA ANA COUNTY OFFICERS
REAL PROPERTY OWNED BY DONA ANA COUNTY ELECTED OFFICIALS
REAL PROPERTY OWNED BY DONA ANA COUNTY MANAGERS
REAL PROPERTY OWNED BY DONA ANA COUNTY EMPLOYEES
REAL PROPERTY OWNED BY DONA ANA COUNTY CONTRACTORS
REAL PROPERTY OWNED BY DONA ANA COUNTY AGENTS**

Please See Property and Tax Map Code List, Employee List and Vendor List

LEASE BETWEEN DONA ANA COUNTY AND THE CITY OF LAS CRUCES

Recorded in Miscellaneous Book 46 Page 322
Dated July 8, 1960 and recorded December 29, 1960
Affects Lots 13 through 17 inclusive of Block 10 of Hermosa Addition
Term: 99 Years from July 8, 1960 through July 8, 2059

SEE ATTACHED MAPS, DOCUMENTS AND EXHIBITS

View of 9750 Foot Buffer From Corner of Griggs and Walnut Streets

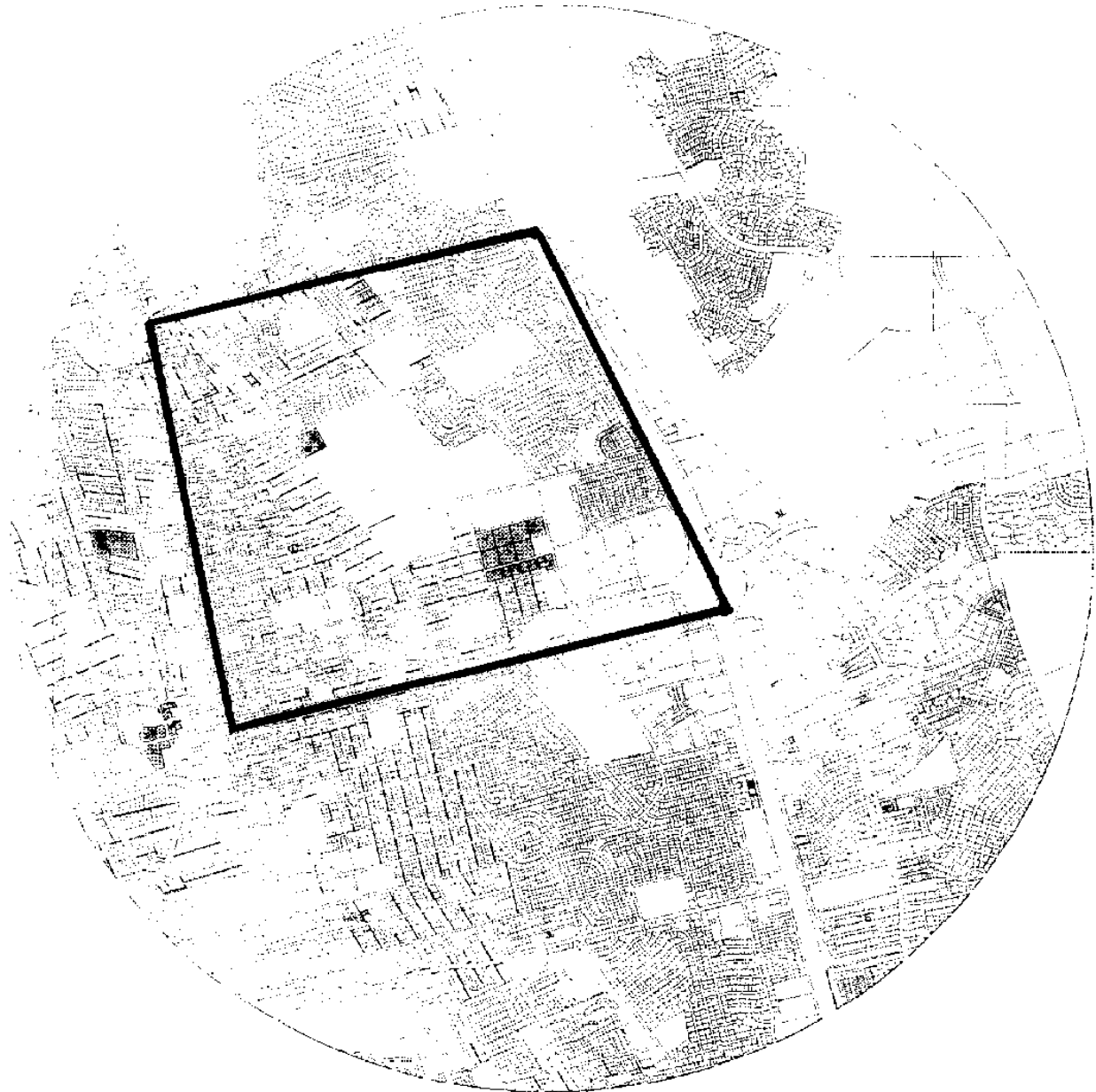

PROPERTIES OW& BY DONA AHA COUNTY
— APPROXIMATE BOUNDARY FOR "AREA OF SITE" AS DISCLOSED
OH "SITE LOCATION MAP" EPA REGION 6 HRS DOCUMENTATION RECORD

Dona Ana County Property in Closest Proximity to Griggs and Walnut Streets

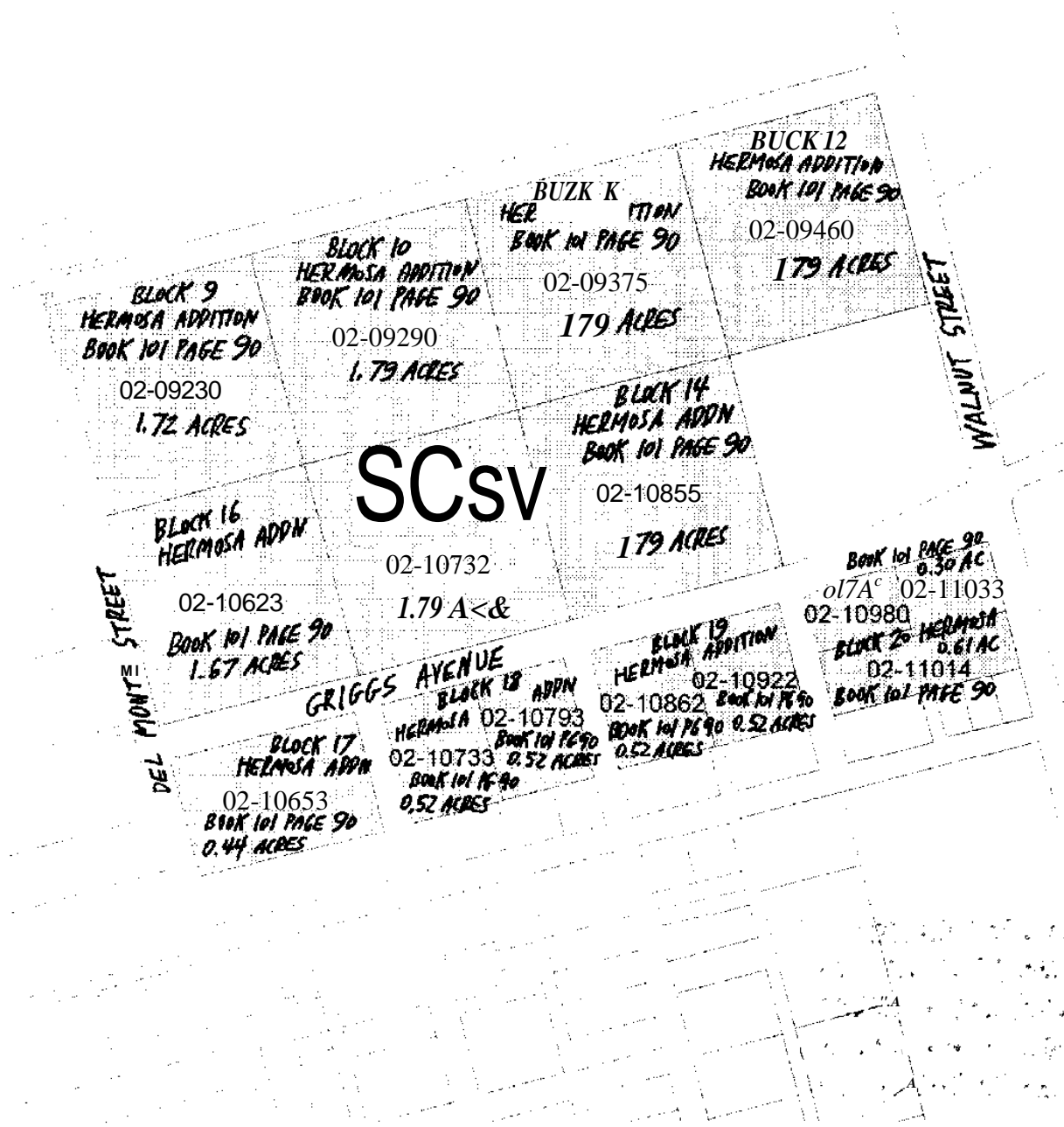



AERIAL War*
GRIGGS & WALNUT AREA



K^A^\$M^A^§SM

Ar^2C|*Y|<

Xxx^v/X/^y x z/

YK

**Dona Ana County Property
at Solano and Spruce**

SPRUCE AVE#

*TtMT A-1
REPLAT OF TRACT A
VISTA EVQU/T/PA*

02-05324

RECEPTION N.

3.9Z ACRES

SOLANO DRIVE

STATE TAX COMMISSION
of New Mexico
to
POMA AHA COUNTY

87.....

DEED

BOOK 101
15, 90
RECORDED
APRIL 1904

THIS INDENTURE made and entered into this 18th day of March 1941, by and between the State Tax Commission of New Mexico, party of the first part, and DOHA ANA COUNTY, party of the second part, WITNESSETH, THAT:

WHEREAS, the hereinafter described real estate was heretofore sold to the State of New Mexico for delinquent taxes as evidenced by Tax Sale Certificate No. 2106 executed by the Treasurer of Dona Ana County, New Mexico on the 7th day of December, 1924, pursuant to the provisions of Chapter 21 of the Special Session Laws of 1924, and more than two years having elapsed since the date of issuance and sale of said certificate; and

WHEREAS the County Treasurer of said County on the 7th day of July 1937, pursuant to the provisions of Chapter 21 of the Special Laws of 1934, as amended by Chapter 150, Laws of 1937, did execute and deliver to the State of New Mexico, Tax Deed No. 169 covering said property; said deed being recorded in Book No. 91 at page 1837 of the Deed Records in the office of the County Clerk of said county; and

WHEREAS, by virtue of Chapter 215 of the Session Laws of 1937, said party of the first part is authorized to sell and convey such real estate, in consideration for the payment of Twenty-two and no/100 Dollars (\$22.00), the highest and best offer therefor, Payment of said sum having been made to the State Tax Commission, receipt of which is hereby acknowledged.

NOW THEREFORE, THIS INDENTURE WITNESSETH: That the party of the first part, for and in consideration of the premises aforesaid, by virtue of the authority in said party vested, does hereby grant, bargain, sell and convey unto

DOHA ANA COUNTY, its heirs, successors, executors, administrators and assigns, the following described real estate, situate in Dona Ana County, State of New Mexico, to-wit:

Land known as Herrnosa Addn. #1-33 acres
N-MeHullen E-Franger W-Chas. W. Moore

COVERS APRIL 1904
02-14-37
02-19-37
02-23-37
02-27-37
02-31-37
03-04-37
03-08-37
03-12-37
03-16-37
03-20-37
03-24-37
03-28-37
04-01-37
04-05-37
04-09-37
04-13-37
04-17-37
04-21-37
04-25-37
04-29-37
05-03-37
05-07-37
05-11-37
05-15-37
05-19-37
05-23-37
05-27-37
06-01-37
06-05-37
06-09-37
06-13-37
06-17-37
06-21-37
06-25-37
06-29-37
07-03-37
07-07-37
07-11-37
07-15-37
07-19-37
07-23-37
07-27-37
08-01-37
08-05-37
08-09-37
08-13-37
08-17-37
08-21-37
08-25-37
08-29-37
09-02-37
09-06-37
09-10-37
09-14-37
09-18-37
09-22-37
09-26-37
09-30-37
10-04-37
10-08-37
10-12-37
10-16-37
10-20-37
10-24-37
10-28-37
11-01-37
11-05-37
11-09-37
11-13-37
11-17-37
11-21-37
11-25-37
11-29-37
12-03-37
12-07-37
12-11-37
12-15-37
12-19-37
12-23-37
12-27-37
12-31-37
>if"
0862
0917
980
0914
0915

To Have and To Hold, all and singular, the said premises, together with the hereditaments thereunto belonging or in any wise appertaining unto the said party of the second part, its heirs, successors, executors, administrators and assigns, in fee simple.

IN WITNESS WHEREOF, said party of the first part has hereunto set his hand and seal this the day and year first above written.

(STATE TAX COMMISSION SEAL)

STATE TAX COMMISSION OF NEW MEXICO
Hv..... P...B...Harris.....
Chf Tax Commissioner.

Attest:
Alfredo Ortiz
Assistant Secretary

N. DEED

Dpl A_AWL_CQUNTY. 1

THIS INDENTURE made and entered into this 13th day of March, 1941 by and between the State Tax Commission of New Mexico, party of the first part, and DOHA AHA. COUNTY, party of the second part, WITNESSETH THAT:

WHEREAS, the hereinafter described real estate was heretofore sold to the State of New Mexico for delinquent taxes as evidenced by Tax Sale Certificate No. 2108, executed by the Treasurer of Dona Ana County, New Mexico on the 7th day of December, 1934, pursuant to the provisions of Chapter 97 of the Special Laws of the State of New Mexico, said deed being recorded in Book No. 01, at page 11 of the Deed Records in the office of the County Clerk of said county; and

WHEREAS the County Treasurer of said County on the 1st day of July, 1940, pursuant to the provisions of Chapter 27 of the Special Laws of 1937, as amended by Chapter 150, Laws of 1937, did execute and deliver to the State of New Mexico, Tax Deed No. 169, covering said property; said deed being recorded in Book No. 01, at page 11 of the Deed Records in the office of the County Clerk of said county; and

WHEREAS, by virtue of Chapter 215 of the Session Laws of 1937, said party of the first part is authorized to sell and convey such real estate, in consideration for the payment of twenty dollars (\$20.00), in and to the highest and best offer therefor. Payment of said sum having been made to the State Tax Commission, receipt of which is hereby acknowledged.

NOW THEREFORE, I, JAMES L. DUNN, COUNTY CLERK OF DOHA AHA COUNTY, do hereby certify that the party of the first part, for and in consideration of the premises aforesaid, by virtue of the authority in said party vested, does hereby grant, bargain, sell and convey unto the heirs, successors, executors, administrators and assigns, the following described real estate, situated in the County of Dona Ana, State of New Mexico:

Land known as Hermosa Adn. #1—3B acres

N—Wfc. 1, 1 pt. E—1/4 sec. 10, T. 1 N., R. 10 E., Mootp

To [have and] To Hold, all and singular, the said premises, together with the hereditaments thereunto belonging or in any wise appertaining unto the said party of the second part, his heirs, successors, executors, administrators and assigns, in fee simple.

IN WITNESS WHEREOF, said party of the first part has hereunto set his hand and seal this 13th day of March, 1941.

(STATE TAX COMM. SEAL)

STATE TAX COMMISSION OF NEW MEXICO
By P. B. Harris
Chief Tax Commissioner.

Attest:
Assistant Secretary

Filed for record in my office this 13th day of April, 1941, at 10:25 A.M.
J. C. VAZ, County Clerk.
Deputy

Y

RESOLUTION NO. 75-3 17

A RESOLUTION AUTHORIZING THE ABANDONMENT AND VACATION OF PORTIONS OF CERTAIN STREETS AND ALLEYS IN THE HERMOSA ADDITION IN THE CITY OF LAS CRUCES, DONA ANA COUNTY, NEW MEXICO.

MISC BOOK 109 PG. 352
RECORDED
MARCH 18 1975

The City Commission is informed that;

The property owners whose lots are adjacent to:

- Ortjan Avenue From the east right-of-way line of Del Monte Street to the West right-of-way line of Walnut Street.
- and
- Willow Street From the North right-of-way line of Griggs Avenue to the South right-of-way line of Las Cruces Avenue.
- and
- Cottonwood Street From the North right-of-way line of Griggs Avenue to the South right-of-way line of Las Cruces Avenue.
- and
- Cedar Street From the North right-of-way line of Griggs Avenue to the South right-of-way line of Las Cruces Avenue, and from the South boundary of Hermosa Addition to the South right-of-way line of Griggs Avenue.
- and
- Alleys, in Blocks 9, 10, 11, 12 From the North right-of-way line of Ortjan Avenue to the South right-of-way line of Las Cruces Avenue.
- and
- Alleys, in Blocks 13, 14, 15, 16 From the North right-of-way line of Griggs Avenue to the South right-of-way line of Ortjan Avenue.
- and "
- Alley, in Blocks 17, 18, 19, 20 From the South boundary of Hermosa Addition to the South right-of-way line of Griggs Avenue.

VACATION OF PORTIONS OF CERTAIN STREETS AND ALLEYS IN HERMOSA ADDITION

in the Hermosa Addition within the City of Las Cruces, Dona Ana County, New Mexico, have requested this City Commission to approve the vacation and abandonment of the above described portions of streets and alleys located within the aforementioned and duly recorded plat of Hermosa Addition.

Under Section 1-10-H, NMSA 1953, this City Commission is authorized by law to approve the vacation or partial vacation of a duly recorded plat of subdivision provided that:

- (1) The owners of the land in the territory proposed to be vacated sign a statement, duly acknowledged, declaring the part or a portion of the plat to be duly vacated; and
- (2) The vacation of said portion of the plat will not adversely affect the interest or rights of persons in the contiguous territory or within the subdivision being vacated; and

After due consideration this Commission finds that the proposed vacation and abandonment of the above described portions of streets and alleys on said plat will not adversely affect the rights or interests of persons in contiguous territory or within the portion of the land lying abandoned and vacated.

THEREFORE, the City Commission of the City of Las Cruces, New Mexico, determines, resolves, and orders as follows:

(1)

THAT the aforementioned portions of streets and alleys:

- | | |
|----------------------------------|---|
| Orjani Avenue | From the East right-of-way line of Del Monte Street to the West right-of-way line of Walnut Street. |
| | and |
| Willow Street | From the North right-of-way line of Briggs Avenue to the South right-of-way line of Las Cruces Avenue. |
| | and |
| Cottonwood Street | From the North right-of-way line of Briggs Avenue to the South right-of-way line of Las Cruces Avenue. |
| | and |
| Cedar Street | From the North right-of-way line of Briggs Avenue to the South right-of-way line of Las Cruces Avenue, and from the South boundary of Hermosa Addition to the South right-of-way line of Briggs Avenue. |
| | and |
| Alleys, in Blocks 9, 10, 11, 12 | From the North right-of-way line of Organ Avenue to the South right-of-way line of Las Cruces Avenue. |
| | and |
| Alleys, in Blocks 13, M, 13, 16 | From the North right-of-way line of Organ Avenue to the South right-of-way line of Organ Avenue. |
| | and |
| Alleys, in Blocks 17, 18, 19, 20 | From the South boundary of Hermosa Addition to the South right-of-way line of Crisis Avenue. |
- in Hermosa Addition be, and are hereby abandoned; and said Hermosa Addition amended accordingly, such Plat being hereby incorporated by reference in this resolution.

(2)

Til AT Mayor Robert Munson of the City of Las Cnices is hereby authorized lo approve the attached Statement of Vacation of tli'j Plat of H^rmosa Addition: and. that said Statement bo forwarded lo the Dona Ann County Commission for its approval.

(3)

THAT .s'jhsequeru to the approval of the County Commission, the duly r.pproved Statement of Vacation be 'iled in (ho Office of the Clerk of Dona Ana County. New Mexico, and that the Clerk, as required by Section 14-19-11, NMSA 1953, mark the word "vacate" across the abandoned and vacated portions of streets and alleys and refer on the plat to the volume and page on which the statement of vacation is recorded.

DONE AND APPROVED this 3rd day of March, 19 75 .

///A-!/-!

Mayor

ATTEST:

E. Babink
City-C1 s;T3-5xR}as>ujok (Acting)

(SEAL)
CORPORATE SEAL

VOTE:

Coinimissionci" Thacler: Absent
Commissioner Toms on: Aye
Comimissionor Blanco: Aye
Comijissionor Johnsoa: YIL
Commissionci' Munson: AYO

Moved by: Tom son

Seconded by: Bianco

ttisleoFN. M-V. CD. d. Djn. An; j.
rniFPho; j TO h herse.
Mrlif; H-1 h s; T3-5xR}as>ujok

1975 12 15 75
at h o'clock M. in h
Dona h Page h of the
records of said county. County
RIFA 13-0013 Clerk
By: h Deputy



DONA ANA COUNTY CLERK
75 MAR 1 4 1975

y

REC'D
09 PG. 355
RECORDED
MARCH 18, 1975

STATEMENT OF VACATION

A CERTAIN PORTION OF STREETS AND ALLEYS
IN THE PLAT OF THE HERMOSA ADDITION IN
TERRITORY OF LAS CRUCES, DONA ANA COUNTY,
NEW MEXICO.

We, the undersigned, owners of the lots of land adjacent to the
certain portion* of streets and alleys described, as follows:

Organ Avenue From the East right-of-way line of
Del Monte Street to the West right-of-way
line of Walnut Street.

and

Willow Street From the North right-of-way line of Criggs
Avenue to the South right-of-way line of
Las Cruces Avenue.

and

Cottonwood Street From the North right-of-way line of Griggs
Avenue to the South right-of-way line of
Las Cruces Avenue.

and

Cedar Street From the North right-of-way line of Criggs
Avenue to the South right-of-way line of
Las Cruces Avenue, and from the South
boundary of Hermosa Addition to the South
right-of-way line of Griggs Avenue.

and

Alleys, in From the North right-of-way line of Criggs
Blocks 9, 10, 11, 12 Avenue to the South right-of-way line of
Las Cruces Avenue.

and

Alleys, in From the North right-of-way line of Griggs
Blocks 13, 14, 15, 16 Avenue to the South right-of-way line of
Organ Avenue.

and

Alleys, in From the South boundary of Hermosa Addition
Blocks 17, 18, 19, 20 to the South right-of-way line of Criggs Avenue.
in the Hermosa Addition, City of Las Cruces, Dona Ana County, New Mexico.

do hereby file this statement in accordance with Section Li-19-11, NMSA
1953 Comp., such portions of streets and alleys to be abandoned and vacated.
Said portions of streets and alleys have never been dedicated, and the
abandonment and the vacation of said portions of streets and alleys will not
adversely affect the interest or rights of any of the undersigned owners in
the contiguous territory to said portions of streets and alleys.

35-8

Y

This property owners whose lots are adjacent to:

- Organ Avenue • From the East right-of-way line of Del Monte Street to the West right-of-way line of Walnut Street.
and
 - Willow Street From the North right-of-way line of Griggs Avenue; to the South right-of-way line of Las Cruces Avenue.
and
 - Cottonwood Street From the North right-of-way line of Griggs Avenue to the South right-of-way line of Las Cruces Avenue.
and
 - Cedar Street From the North right-of-way line of Griggs Avenue to the South right-of-way line of Las Cruces Avenue. and from the South boundary of Hernio's Addition to the South right-of-way line of Griggs Avenue.
and
 - Alleys, in Blocks 9, 10, 11, 12 From the North right-of-way line of Organ Avenue to the South right-of-way line of Las Cruces Avenue.
and
 - Alleys, in Blocks 13, 14, 15, 16 From the North right-of-way line of Griggs Avenue to the South right-of-way line of Organ Avenue.
and
 - Alleys, in Blocks 17, 18, 19, 20 From the South boundary of HCMIOSU Addition to the South right-of-way line of Griggs Avenue.
- in the Ilcrmosa Addition, City of Las Cruces, Dona Ana Cotmty. New Mexico.

And the undersigned owners hereby request the Las Cruces City Commission and the Dona Ana County Commission to consider and approve the proposed abandonment and vacation of said portions of streets and alleys on the above described plat.

George E. Wilson
Ch. Dona Ana Co. Comm.
Constance J. Stern
President Dona Ana County Commission
Secretary

STATII OF N^W MKX1C0)
) S3.
 COJNTY OP DONA ANA)

The forgoing instrument was acknowledged before me this 17th day of February, 19 75, by George E. Wilson
Constance J. Stern

 CHARLES E. WILSON
 NOTARY PUBLIC
 DONA ANA COUNTY, NEW MEXICO
 My Commission Expires: August 9, 1976

Charles E. Wilson
 Notary Public

 COUNTY CLERK
 DONA ANA COUNTY, NEW MEXICO

DONA ANA COUNTY CLERK
 3 18 49

MARI 1375
 j... Clerk
 M...
 BY... Deputy

2
 357



RESOLUTION NO. 96-327

A RESOLUTION APPROVING THE VACATION OF A STREET KNOWN AS DEL MONTE STREET, ORIGINALLY NAMED LOCUS STREET, IN THE HERMOSA ADDITION SUBDIVISION WITHIN THE CORPORATE LIMITS OF THE CITY OF LAS CRUCES, DONA ANA COUNTY, NEW MEXICO.

The City Council is informed that:

The City of Las Cruces owns a street known as Del Monte Street bounded by Lots 1 through 4 of Block 9 in the Hermosa Addition on the East side of said street and bounded by Lots 15 and 16 of Block 9; IS in The Map of Blocks 17 to 24 of the Gramercy Park Tract Subdivision on the West side of said street in Hermosa Addition, within the City of Las Cruces, Dona Ana County, New Mexico. The City Council is requested to approve the vacation of the above described street located within the aforementioned and duly recorded Platot Hermosa Addition, filed for record in Plat book 5, Page 9 of the Dona Ana County records, attached hereto and incorporated herewith as Exhibit "A".

Under Section 3 20 12, NMSA 1978, this City Council is authorized by law to approve a partial vacation of a duly recorded plat of a subdivision provided that:

1. The owners of the land in the territory proposed to be vacated sign a statement, duly acknowledged, declaring the plat or a portion of the plat to be duly vacated; and,
2. The vacation of said portion of the plat will not adversely affect the interest or rights of persons in contiguous territory of within the subdivision being vacated; and,

Under Section 3-20-15, NMSA 1978, the rights of any utility already existing shall not be affected by a vacation or partial vacation of a plat.

After due consideration, this City Council finds that the proposed vacation of street on said plat will not adversely affect the rights or interests of persons in contiguous territory or with the portion of land being vacated.

309 *1124*



Resolution No. 96-327

Page 2

THEREFORE, the City Council of the City of Las Cruces, New Mexico, resolves as follows:

(I)

THAT, said Del Monte Street bounded by Lois 1 through 4 of Block 9 in Heimosia Addition on the East side of said street and bounded by Lots 15 and 16 of Block 18 in The Map of Block 17 to 24 of the Gramercy Park Tract Subdivision on the west side of said street in Hermosa Addition, is hereby vacated; and,

(II)

THAT, the Mayor of the City of Las Cruces is hereby *authorized* to approve the attached Statement of Vacation of part of the Plat of Hermosa Addition; and,

(III)

THAT, subsequent to the approval of the City Council, the duly approved Statement of Vacation be filed in the office of the Clerk of Dona Ana County, New Mexico, and that the Clerk, as required by Section 3-20-12, NMSA 1978, mark the word "vacate" across the vacated portion of Del Monte Street and refer on the Plat to the volume and page on which the Statement of Vacation is recorded; and,

(IV)

THAT, the City staff and officials are directed to accomplish all acts and deeds necessary in accomplishment of the above.

310

11-25

Resolution No. 96J-327

Page 3

DONE AND APPROVED this 21 day of May, 1996.

Robert Kelly

MAYOR

ATTEST:

Shirley Clark
_____ CITY CLERK (seal)



VOTE:

Mayor Smith:	<u>Aye</u>
Councillor Fietze:	<u>Aye</u>
Councillor Iustafoti:	<u>Aye</u>
Councillor Valencia:	<u>Aye</u>
Councillor Stevens:	<u>Aye</u>
Councillor Tomlin:	<u>Absent</u>
Cmncillor Haltom:	<u>Aye</u>

Moved by: Valencia

Seconded by: Costa

APPROVED AS TO FORM:

Robert Kelly
_____ CITY ATTORNEY

311

11/26

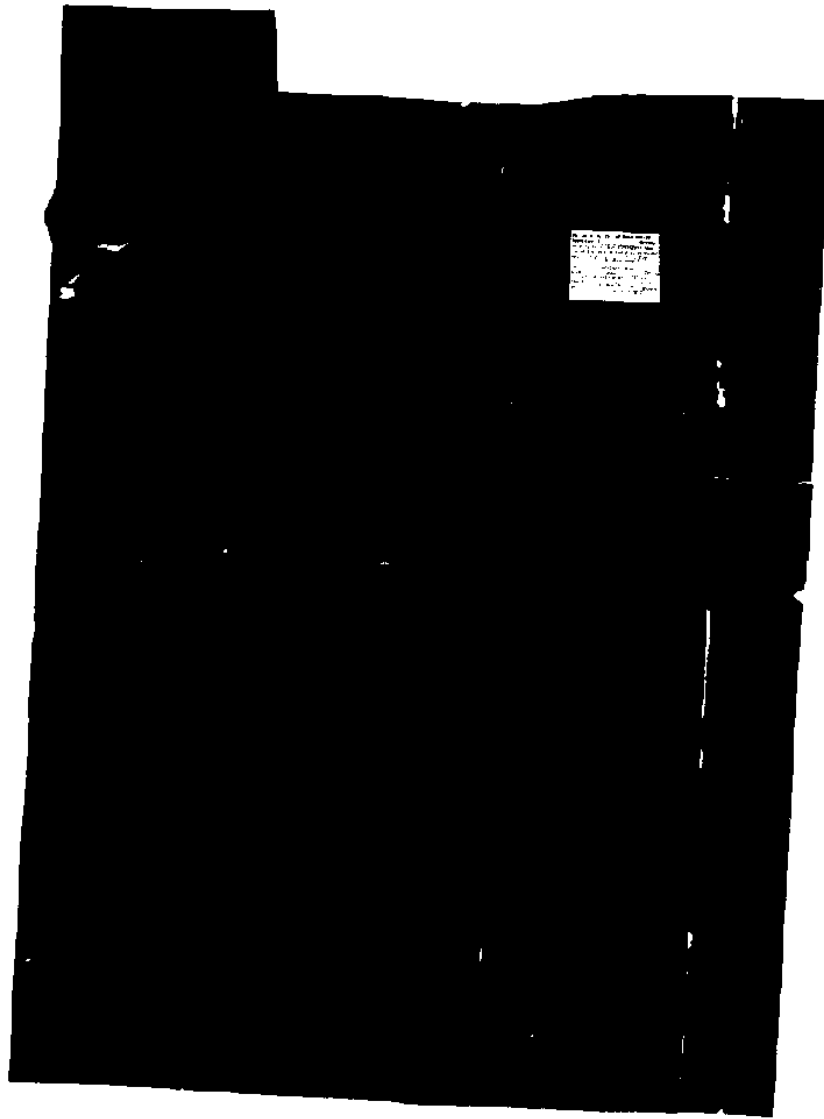

312

u27

STATEMENT OF VACATION

A CERTAIN STREET KNOWN AS DEL MONTE STREET, ORIGINALLY NAJIEP LOCUS STREET, IN THE PLAT OF HERMOSA ADDITION, IN THE CITY OF LAS CHUCES, DONA ANA COUNTY, NEW MEXICO.

The City of Las Cruces, owner of a street known as Del Monte Street described as follows:

That portion of Del Monte Street contiguous to Lots 1 through 4 of Block 9 in Hermosa Addition on the East side of said street and Lot 16 of Block 18 in The Map of Blocks 17 to 24 of the Gramercy Park Tract Subdivision on the West side of said street, in HfimoM AHditiinl, ac filed in Plat hnnk S, nn page Q nftihi* Hona Ana County records, in the City of Las Cruces, Dona Ana County, New Mexico, docs hereby state and declare, in accordance with Section 3-20-12 JsMSA 1978 Comp., such street to be vacated. As grounds, therefore, it further states that said street no longer functions as originally intended, and the vacation will net adversely affect the interest of rights of any of the owners in the property contiguous to said street.

The undersigned owner hereby requests the Las Cruces City Council to consider and approve the proposed vacation of said portion of portion of Del Monte Street on the above described Plat.

Mayor Ruben A. Smith
City of Las Cruces

State of New Mexico)
County of Dona Ana)

The foregoing instrument was acknowledged before me this 17th day of May, 1998, by Ruben Smith



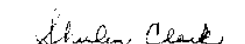

Notary Public

1128

APPROVAL OF VACATION

The foregoing Statement and the vacation requested are "APPROVED" by the City Council of the City of Las Graces, Dona Ana County, New Mexico.

DONE this 6th day of May 1990



Mayor Ruben A. Smith

ATTEST

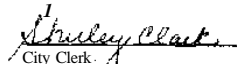

City Clerk



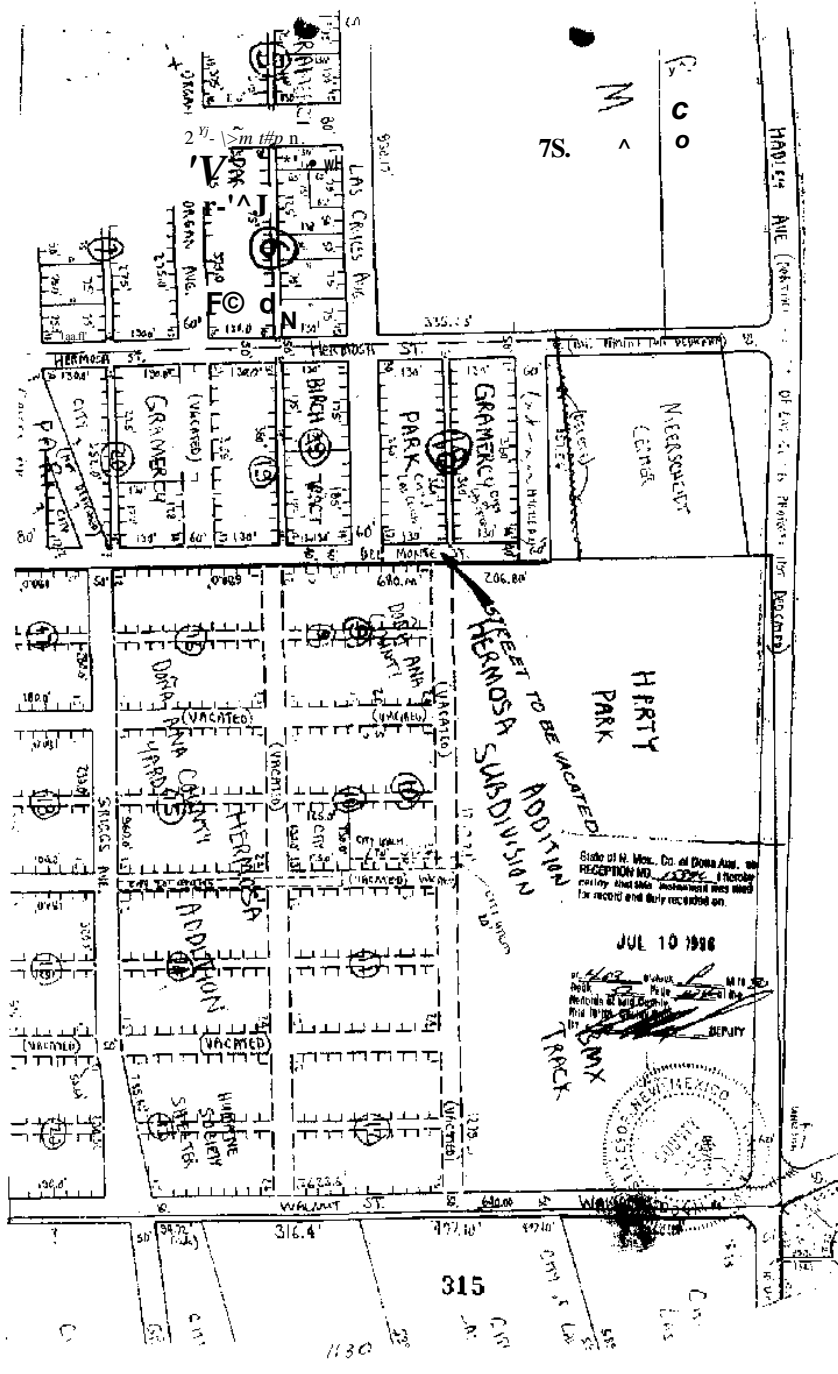

LEASB

This LMM, made tm of _____, irty B _____ . 1 w o - * 7 r m d
between Dona. Af. Coaoty, * political tobdMcloa of the Suta tff Nnr hi*xico,
duly dtMdiMbwwf ad a&fcftaf M <oct) bf ad through U* duly elected #<5 Ivs&l
reprttrwtrwe _____ B#rt ftull, Jr _____ . her*ia<ft>r n» •
fenced tSMitll o w , awt tb» Ctty of Lot Cr MOW. • im>lcip<J corporatioa
organized <ad ffdfttaf >fik/ tbt lew* of d> SUtt *V Nrr Mtxlco And represented
by JCBMM S. NeU^h. Ira l*gal u d duly rUrcted V, MJVT, h<mlnAfc*r reierrod

WITNESSES:

**That I» L*«Mr fo^ itod ta coailtenelfin of t?« ccnainti *jy1 tgiwmentf
n» > a***r to te lw?t nd pvrtiarst<d by th* Lm<ce hu dcmi*ed *nd l<«««<d to the
La<i><. cb< pr<n!UNM tn ttw Conaty et Dona Ana, Suta of New W<xlco, known and
dmcridod a* follows:**

A 0.117 act* tract, nor* or !>•«, bctt; t part of Bsmott
Addlttea aad wttin tL< corporate limit* ot tha Ciry oH Lu Cmc<,
Dona Axu Cowry, New kVndeo, cad more p<rtltui*tI7 d*>cribgd ma
follow*:

Beginning at the SC corner of Block * 10 of tht Hermoaa
Addition of cha Ctty of Laa Crvca* Dona AM Comity, Nrw Kiexico;
Cbaooa S 15° 00' B aloof the **at*rtv rlfm: >' T-*T line of Cottxnwood
Arama tor a diaunoa of 12S faat to A psfc^ oc Jv» euturly rigu of
way Uat of Cottouwood Avone; thane * . ' ° £X^Wfor» dlr^an^j jf
IX) firat to a point en the waterly rfj^a c . ; * t;» of im alley locotod
tttwwa Willow Aiwnw esd CoctaawooU Avenue; chenc< S 15° 00' B
for a matanoe of 135 SMC *10^: O» wvstarily ii^fat of way line of the
tboy doocrthad alley to * awn ea sb< aos" jerlf right of way ltoe of
Orgaa Sbrnt; thooco N 75* B for a <2!^tance ^f 130 feat along the
aortttarly rlfbt of way UM of Orgra Street to f , point of beginning.
comolnltg 0.137 acraa, mor< or It* . * , wfcVh ire ule Lota 13. 14,
15. 16, tad 17 of Bloc* 10, Henna** Addr' < -1 wtttia tiu corporate
Ilmltaof tha City of Lea Grace*, Dona At > r <Mry, N<w Mexico.

The Prrtlefl fattraco la oonitideratkr of tlw . >.u*1 coreoMat* do *gre< aa
fof d > :

The Mrm of this Loaatt ahail be for a ptr'..% of ninety -nine (99) jear* from

July 3 , 1960.

Tba Ltum* agraaa to pay aw rwul for 12M datnlaed jr>tnl><t< the sum
of Cfa Dollar (\$1.00), racalpj of wftfec la hereby <cknsw*. *lj<*i. baia* ttx rtm**]
for tha aotlra durttkn of Oil* L**<a ap to aad toefcritag____;____;____
_____, 3059 A. D.

That ttm tMTntaativ d<<crtb<d prvmlM* >h*U b< used by the Lessee
<xdufsvety lbr d> pttropoqm c/ ttm drtUlat t^d the m&im<it<ncc of a water well
<nd mctirtOma partlnrnt tbrrrto.

bi tha omsnt th< U M M cbAll dlsaaatluua or ochenvlsc (AD IO utlllz* the
said pr*ml0M for 'dm parpo<B* ts M(oue to (wrafrnph "5 h<rr^ < any time during
Cbc daradca CrfCbif LMUW, Chi pramlMa <b*ll tmm<dUtd T <>1 automatically revert
to th* Ltmom wfeo ahall hare tba right of knm*d!<t> entry <nd possession.

At the expiration of thla Laaae or tt An trrmtnst'on for Any n*%#<i Lessee
agra>i to aurrenJr to tha Leaor auch Ltnprowmanta aa hart he*n *lk<d to nv
prmtlms <si tlgxvea, tuxtbnr. to MWUM tha liability <nd ro<poo<LbUtty for dw
mtntnnc< of tha Mid pramla<a ta good cooclttloa xnd urder (uring the term of
tMa Laaaa.

IN WTTNBSS WHHRBOF, ttm aald Partic* haw hw-reunto sef their tuuds the
day hnra ftrat above written.

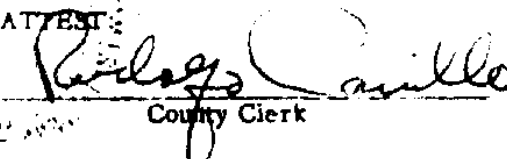
(COPD SEAL)
ATTEST:

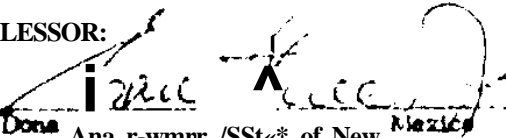
County Clerk

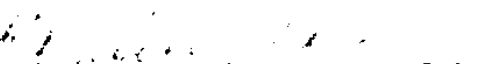
LESSOR:

Dona Ana r-wmrr, /SSt* of New Mexico

ATTEST:

City Clerk

LESSEE:
Cly of LA* Crxei. St*r* of New Mexico

oi UM evnt O» L**m— ahaJ dlaccwtlnua or oCworl** fail ro utUIJ* tkw
a*Jd prcolaaa for lha purpose* aa aat out ta p«x*fr*ph * hereof * any tar* during
the duration rtf chit L M M , dc* [jn alt ti «iu.U ln«»<ll*u»ly and «iitocrnaic*ily revert
to d» L«#*Ot wt)O shall hara 6» rtgjt O< bnm«dl«tc oatry md poseemtlon.

-5-

At th* «xplr«tIOO Of thll L«aM Or «t tt« trrmliuUVio for «ry r«a#cn Lessee
Hjt—ll to aarravtor to tha La«aor aoch LmprarvmooU aa hart been &tetxl to r.V
prvmiBM » i «fpre«i«ttatfaar. to aaamoatw VUMltty and r^tpcxuVbilKy lor the
maJatnaaon of th« Mid premlaca to good coodttloa and ordar durlog the tern of
this Lease.

IN WITNBSS WHHRBOF. th« Mid Parties have hereunto set their fynd» the
day bar* tint abora written.

(SEAL)

ATTEST:

County Clerk

LESSOR:

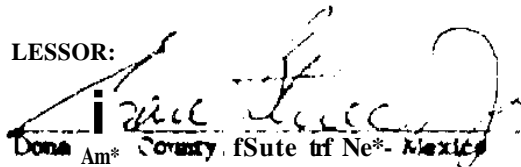
Dona Ana* County. fSute of Ne*- Mexico

LESSOR:

Cly of L&i Cruce*, sum at New Mexico

ATTEST:



City Clerk

(SEAL)

-2

Reception Numbr 12748

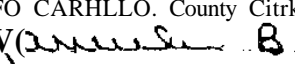
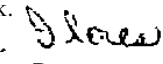
STATE OF NEW MEXICO, County of Don* Ana, «. I Krrtby certify tK.t thi. mmurmtm «-», f,led fct
29th , . DECEMBER 60
r«ord on the d*y of . 19 . . t 1*1,5 o'clcx-fc PM , »nd «ulv
recorded in Boole 46 , p*ge3 22~"23 , of the R-cordi oWiSC of nid counry, on (hii 29 th dJr
of DECEMBER . A. D. 19 60 .

RUDOLFO CIARRILLO
RUDOLFO CARHILLO. County Citrk.
By YXV  B. 
Dtpury.

ABC PRINT-

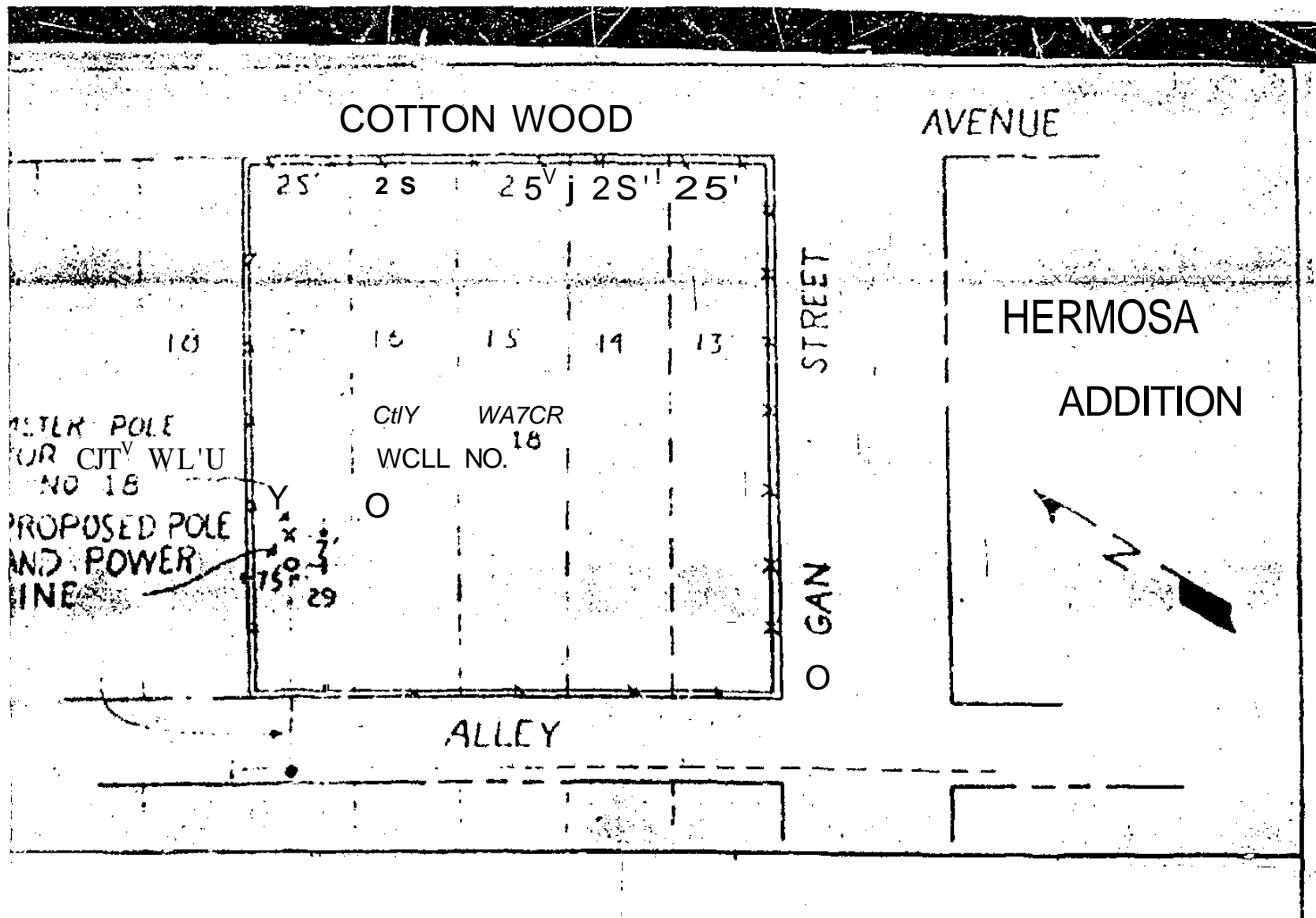

Dona Ana County Property Between Alameda, Main and Lohman

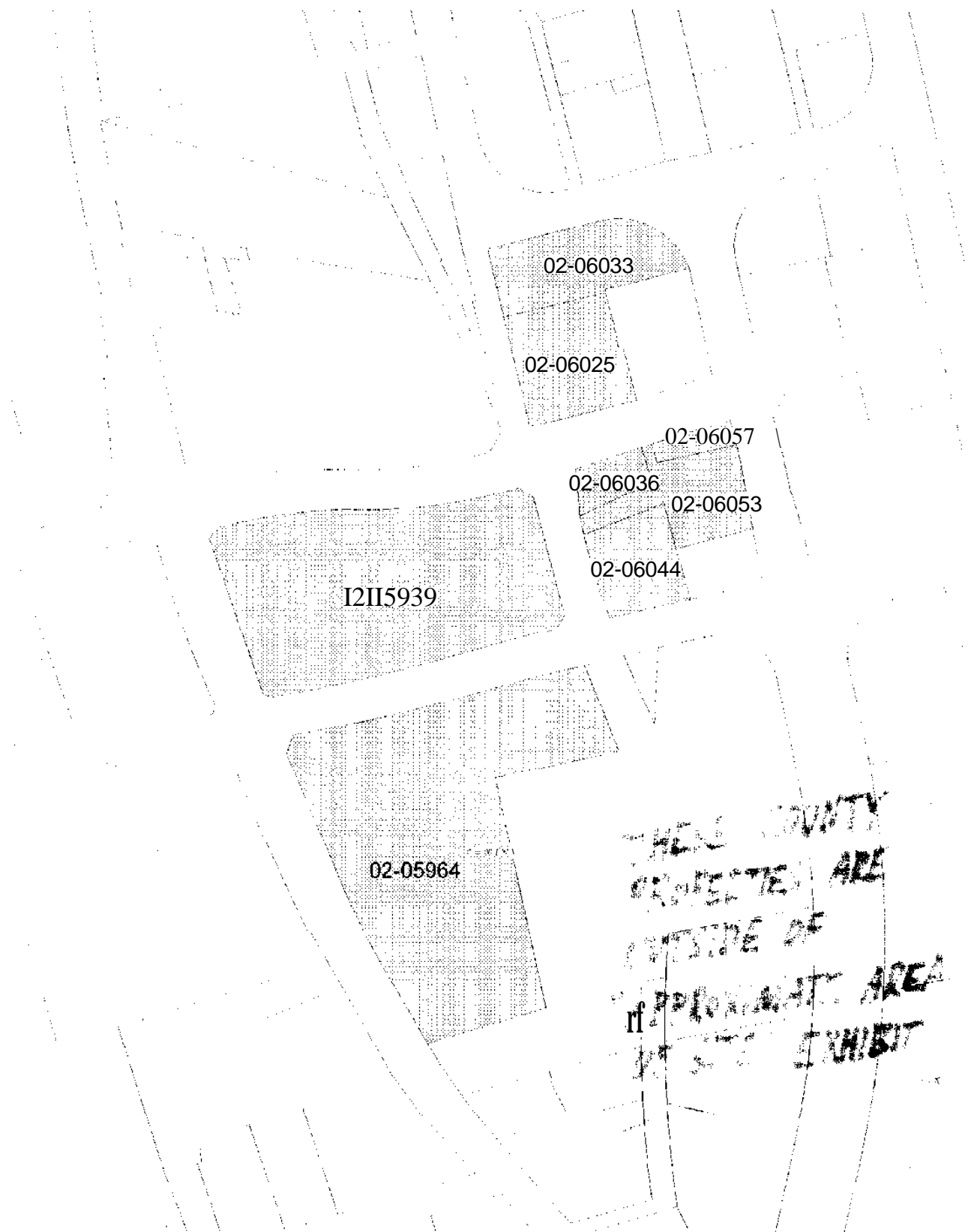

**Dona Ana County Property
at Alameda and Picacho**

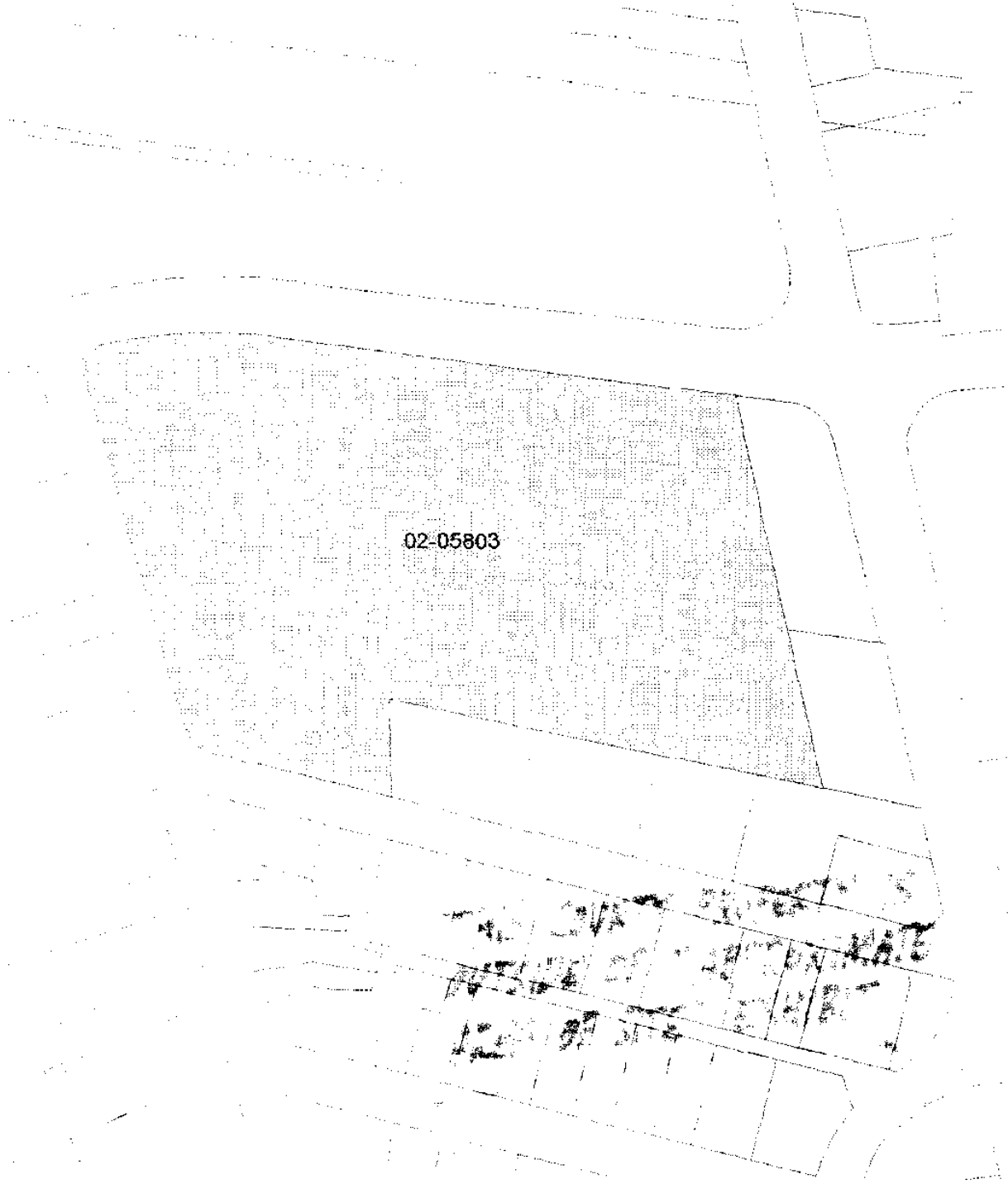

EMMA JOHNSON ORTIZ
County Assessor

ATTACHMENT E

GARY PEREZ
Deputy Assessor

Doña Ana County

OFFICE OF COUNTY ASSESSOR

251 W. Amador, Room 106, Courthouse, Phone (505) 6477400

IMS Cruces, New Mexico 88005-2894

CHARACTER
COUNTS!

August 29, 2001

Emma I. Ortiz, Assessor
Doña Ana County

Re: Question #9 Griggs & Walnut Superfund Site

Dear Emma:

As per David King's request of August 23, 2001, here are the responses to Question #9:

9.

a) Please provide an estimate of the current total *market value of taxable property* within the County. Do not provide the assessed value. If you have to extrapolate from the assessed value to the market value, attach an explanation of your methodology and calculations.

As the state of New Mexico and Doña Ana County mandates that assessments be at *current and correct* market values, the best estimate of the market value of taxable property in Doña Ana County can be calculated from the aggregate taxable value from the Property Abstract (see Attachment 1) and the tax ratio as established by Taxation and Revenue Laws (see Attachment 2). Thus, if the aggregate taxable value is \$1,888,860,931, and the tax ratio is 33 1/3%, the market value would be:

$$\$1,888,860,931 \times 3 = \$5,666,582,793$$

The one caveat to keep in mind is that this figure does not account for properties assessed under a special method of assessment, such as tillable or grazing land.

b) Please provide an estimate of the *Camay's property tax collection rate*, expressed as a percentage. If you do not have an accurate estimate for the rate, please so state.

b) continued

The Dona Ana County Treasurer's Department compiles a Monthly Financial Report which lists the percentage of taxes collected. For 1999, the percentage of taxes collected to date is 93% (see Attachment 3).

c) Please provide an estimate of the *median household income* for the County, including the *year of estimate*. State the source of your estimate.

According to the U.S. Census Bureau, the median household income for Dona Ana County in 1997 was \$26,379 (see Attachment 4).

d) Please provide an estimate of the *median home value* for the County, including the *year of the estimate*. State the source of your estimate.

The median home value based on our current assessments is \$79,850. As this assessment is at *current and correct* market value it reflects the January 1, 1999 market level.

c) Please estimate the *population* of the County, including the *year of estimate*. State the source of your estimate.

According to the New Mexico Economic Development Department, the population of Dona Ana County as of April, 2000 was 174,682 (see Attachment 5).

Should you require further information, please contact me.

Sincerely,

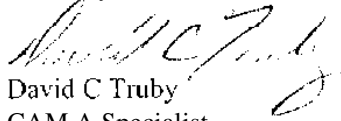
David C Truby
CAM A Specialist

J O H A A U A C O U N T Y
 A L L S C H O O L U I T P I C T S
 P R O P E R T Y A B S T R A C T F O R 0 1
 A S O F J u 1 0 5, 2 0 0 1

PROPERTY ASSESSMENT

	VALUE	COUNTS
LAND		
-RESIDENTIAL	257,695,447	44,353
	332,946,049	23,104
NON-RESIDENTIAL	=====	=====
	590,641,496	67,457
TOTAL LAND		
IMPROVEMENTS	947,509,018	38,230
NON-RESIDENTIAL	255,647,424	2,851
	=====	=====
TOTAL IMPROVEMENTS	1,203,156,442	41,081
MOBILE HOMES		
RESIDENTIAL	96,980,203	16,795
NON-RESIDENTIAL	790,460	144
	=====	=====
TOTAL MOBILE HOMES	97,770,663	16,939
PERSONAL PROPERTY		
TOTAL PERSONAL PROPERTY	67,414,543	5,549
LIVESTOCK		
RAWUK CATTLE	975,024	6,994
DAIRY CATTLE	11,519,516	46,312
HORSES & MULES	216,952	892
SHEEP	3,57C	319
GOATS	1,134	147
SWINE	1,546	59
FLOCKS	293,814	813,278
	=====	=====
TOTAL LIVESTOCK	13,011,556	868,001
CORPORATE		
RESIDENTIAL	119,383,325	
	=====	
TOTAL CORPORATE	119,383,325	

EXEMPTIONS

	VALUE	CLAIMED
-FAMILY		24,405
RESIDENTIAL	46,932,641	
NON-RESIDENTIAL	461,957	
	=====	
TOTAL FAMILY	47,394,598	
VETERANS		6,716
RESIDENTIAL	13,182,401	
NON-RESIDENTIAL	269,229	
	=====	
TOTAL VETERANS	13,451,630	
MILITARY		?
RESIDENTIAL	26,426	
NOW RESIDENTIAL	0	
	=====	
TOTAL MILITARY	26,426	
OTHER		2,409
RESIDENTIAL	9,752,826	
NON-RESIDENTIAL	131,891,614	
	=====	
TOTAL OTHER	141,644,440	
	=====	
TOTAL OTHER	202,517,094	33,532

TOTAL, EXEMPTIONS

SUMMARY TOTALS

	RESIDENTIAL	NON RESIDENTIAL
LAND	257,695,447	332,946,049
IMPROVEMENTS	947,509,018	255,647,424
MOBILE HOMES	96,980,203	79C,460
PERSONAL PROPERTY	0	67,434,543
LIVESTOCK	0	13,011,556
	=====	=====
TOTAL TAXABLE VALUE	1,302,184,668	669,81C,032
LESS EXEMPTIONS	-69,894,294	132,622,800
	=====	=====
TOTAL NET VALUE	1,232,290,374	537,187,232
CORPORATE	0	119,383,325
	=====	=====
COMBINEC NET VALUE	1,232,290,374	656,57C,557
AGGREGATE VALUE	1,888,860,931	

A. S. S. S.

Attachment 2

NEW MEXICO SELECTED TAXATION AND
REVENUE LAWS AND REGULATIONS

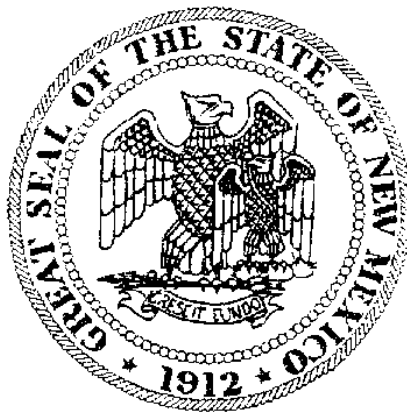

Reprinted from New Mexico Statutes Annotated (current through the
2000 Cumulative Supplement) and New Mexico Administrative Code
(current through October 31, 2000)

Attachment 3

DONA ANA COUNTY TREASURER'S DEPARTMENT

Treasurer's Monthly Financial Report
June 2001

Property Tax Collected and Distributed
Prior Fiscal Years Comparison

NOTE: The Monthly Tax Collection is Distributed in the following Month

4.1 Net Taxes Charged to Treasurer and Collected Comparison

1998 Maintenance Tax Report		% Collected	1999 Maintenance Tax Report		% Collected		
Net Taxes	Taxes		Met Taxes	Taxes			
Charged to	Collected		Charged to	Collected			
Treasurer	To Date		Treasurer	To Date			
Total 98	44,634,043.50	42,135,362.00	0.94	Total 99	44,633,701.78	41,509,503.20	0.93

4.2 Total Taxes Collected and Distributed Prior and Current Years Comparison

Fiscal Year 1999-2000				Fiscal Year 2000-2001			
Period	Collected	Distributed	Flood & Adm	Period	Collected	Distributed	Flood & Adm
July	485,398.18	878,228.22	18,627.38	July	519,323.92	947,278.92	18,734.10
August	283,237.04	474,274.38	11,123.30	August	247,620.96	507,201.40	12,122.52
September	164,350.37	277,498.54	5,738.50	September	209,775.89	242,761.02	4,859.94
October	161,336.01	161,336.01	3,014.36	October	151,644.14	206,126.34	3,649.55
November	7,663,876.52	118,473.56	2,560.50	November	8,834,923.92	148,647.53	2,996.51
December	15,754,271.31	7,520,710.31	143,166.21	December	20,918,636.23	8,670,563.35	164,360.57
January	6,384,499.09	15,482,408.28	271,863.03	January	1,218,858.04	20,553,532.99	365,103.24
February	879,920.83	6,278,925.66	105,573.43	February	776,203.72	1,189,473.95	29,384.09
March	900,502.33	860,263.34	19,657.49	March	1,017,936.42	753,427.13	22,776.59
April	3,841,499.83	880,920.32	19,582.01	April	3,113,283.07	995,323.44	22,612.98
May	11,322,748.65	3,773,844.11	67,655.72	May	12,205,076.17	3,059,735.97	53,547.10
June	966,013.02	11,141,019.29	181,729.36	June	884,639.54	12,005,383.14	199,693.03
Total	43,767,351.23	47,847,902.02	850,291.79	Total	50,097,922.02	49,279,455.18	899,840.32

ATTACHMENT 4

U.S. Census Bureau

Model-Based Income and Poverty Estimates for Dona Ana County, New Mexico in 1997

(Estimates model 1997 income reported in the March 1998 Current Population Survey.)

Statistic	Estimate	Number		Estimate	Percent	
		90% Confidence Interval			90% Confidence Interval	
People of all ages in poverty	44,490	35,422 to 53,558		26.6	21.2 to 32.0	
People under age 18 in poverty	19,460	15,161 to 23,760		37.7	29.3 to 46.0	
Related children age 5-17 in families in poverty	12,534	9,558 to 15,510		34.4	26.2 to 42.5	

Statistic	Estimate	90% Confidence Interval
Median household income	\$26,379	\$23,667 to \$29,077

These estimates were released in November 2000.

Source; U.S. Census Bureau
Small Area Income and Poverty Estimates Program

Return to [Dona Ana County, New Mexico Profile](#)
Go to [State and County Profiles](#)

Last Revised: Tuesday, 28-Nov-00 11:48:30

[Home](#) | [About](#) | [Search](#) | [Product Catalog](#) | [Data Access Tools](#) | [FOIA](#) | [Privacy Policies](#) | [Contact Us](#) | [Help](#)

U.S. CENSUS BUREAU
Helping You Make Informed Decisions

Attachment 5



NM Communities

County Data Tables

Dona Ana County

Census of Population & Estimates

April	1980	96,340
April	1990	135,510
April	2000	174,682
% Change 1990-2000		28.9%

Population Projections

July	2005	202,430
% change 2000-2005		10.9%
July	2010	227,009
July	2020	282,152
July	2030	345,458

Source: Bureau of Business & Economic Research

[Link to Bureau of Business & Economic Research](#)

[Link to Population by Age, Sex, Race and Hispanic Origin](#)

1997 Agricultural Statistics

# of Full time Farms	521
Land in Farms	581,436
Average Size of Farm	451
Market Value of Ag Products Sold	\$235,484,000
Crop Sales 55% Livestock Sales 45%	
Increase from 1992 Census	18%

Top 5 Commodities & Cash Receipts

Dairy products	\$87,266,000
Vegetables	\$36,934,000
Fruits, nuts, berries	\$33,898,000
Nursery crops	\$26,976,000
Cotton, cottonseed	\$16,047,000

Source: USDA & NM Dept. of Agriculture

[Link to 1997 Census of Agriculture](#)

[Link to NM Dept. of Agriculture](#)

Housing (1990 Census)

Total housing units
% change from 1980
Vacancy rate (owned)
Vacancy rate (rental)
Source: Census Bureau

Per Capita Personal Income

1990
1998

Source: Bureau of Business & Economic Research

Workforce

	1991
Civilian Labor Force	68,141
Employment	62,991
Unemployment Rate	5.15%
	7.6%

Source: NM DOL

Employment by Industry (Non-Agriculture) 1998 Annual Averages

- 1 Manufacturing
- 2 Mining
- 3 Contract Construction
- 4 Transportation & Public Utilities
- 5 Wholesale Trade
- 6 Retail Trade
- 7 Finance, Insurance & Real Estate
- 8 Services & Misc
- 9 Government

Source: NM Department of Labor

[Link to NM Dept. of Labor](#)

[Link to US Census Bureau NM County](#)

^Included in Services & Misc,

EMMA JOHNSON ORTIZ
County Assessor

- ATTACHMENT E

GARY PEREZ
Deputy Assessor

COPY

Doña Ana County

OFFICE OF COUNTY ASSESSOR

251 W. Amador, Room 106, Courthouse, Phone (505) 647-7400

Las Cruces, New Mexico 88005-2894

CHARACTER
1111 COUNTS!™

August 29, 2001

Emma J, Ortiz, Assessor
Dona Ana County

Re: Question #9 Griggs & Walnut Superfund Site

Dear Emma:

As per David King's request of August 23, 2001, here are the responses to Question #9:

9.

a) Please provide an estimate of the current total *market value of taxable property* within the County. Do not provide the assessed value, *If you have to extrapolate from the assessed value to the market value, attach an explanation of your methodology and calculations.*

As the state of New Mexico and Dona Ana County mandates that assessments be at *current and correct* market values, the best estimate of **the** market value of taxable property in Dona Ana County can be calculated from the aggregate taxable value from the Property Abstract (see Attachment 1) and the tax ratio as established by Taxation and Revenue Laws (see Attachment 2). Thus, if the aggregate taxable value is \$1,888,860,931, and the tax ratio is 33 1/3%, the market value would be:

$$\$1,888,860,931 \times 3 = \$5,666,582,793$$

The one caveat to keep in mind is that this figure does not account for properties assessed under a special method of assessment, such as tillable or grazing land.

b) Please provide an estimate of the County's *property tax collection rate*, expressed as a percentage. If you do not have an accurate estimate for the rate, please so state.

b) continued

The Dona Ana County Treasurer's Department compiles a Monthly Financial Report which lists the percentage of taxes collected. For 3 999, *the percentage of taxes collected to date is 93%* (see Attachment 3).

c) Please provide an estimate of the *median household income* for the County, including the *year of estimate*. State the source of your estimate.

According to the U.S. Census Bureau, the median household income for Dona Ana County in 1997 was \$26,379 (see Attachment 4).

d) Please provide an estimate of the *median home value* for the County, including the *year of the estimate*. State the source of your estimate.

The median home value based on our current assessments is \$79,850. As this assessment is at *current and correct* market value it reflects the January 1, 1999 market level.

c) Please estimate the *population* of the County, including the *year of estimate*. State the source of your estimate.

According to the New Mexico Economic Development Department, the population of Dona Ana County as of April, 2000 was 174,682 (see Attachment 5).

Should you require further information, please contact me.

Sincerely,

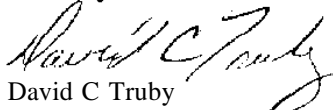
David C Truby
CAMA Specialist

D O N A A B A C O U N T Y
 P R O P E R T Y A B S T R A C T 1 3 I 5 T R I C T S
 A S O F J u 1 O b , 2 0 0 1

PROPERTY ASSESSMENT

	VALUE	COUNTS		VALUE	CLAIMED
LAND			<u>EXEMPTIONS</u>		
RESIDENTIAL	257,695,447	44,353	<u>FAMILY</u>		
NON-RESIDENTIAL	332,946,049	23,104	RESIDENTIAL	46,932,641	24,405
	=====	=====	NON-RESIDENTIAL	461,957	
TOTAL LAND	590,641,496	67,457	TOTAL FAMILY	=====	
				47,394,598	
IMPROVEMENTS			VETERANS		
RESIDENTIAL	947,509,018	38,230	RESIDENTIAL	13,182,401	6,716
NON-RESIDENTIAL	255,647,424	2,851	NON-RESIDENTIAL	269,229	
	=====	=====	TOTAL VETERANS	=====	
TOTAL IMPROVEMENTS	1,203,156,442	41,081		13,451,630	
MOBILE HOMES			MILITARY		
RESIDENTIAL	96,980,203	16,795	RESIDENTIAL	26,426	2
NON-RESIDENTIAL	190,460	144	NON-RESIDENTIAL	0	
	=====	=====	TOTAL MILITARY	=====	
TOTAL MOBILE HOMES	97,770,663	16,939		26,426	
PERSONAL PROPERTY			OTHER		
TOTAL PERSONAL PROPERTY	67,414,543	5,649	NON-RESIDENTIAL	9,752,826	2,409
				131,891,514	
			NON RESIDENTIAL	=====	
			TOTAL OTHER	141,644,440	
				=====	
			TOTAL EXEMPTIONS	202,517,094	33,532
LIVESTOCK					
RANGE CATTLE	975,024	6,994	<u>SUMMARY TOTALS</u>		
DAIRY CATTLE	11,519,516	46,312	LAND	257,695,447	332,946,049
HORSES & MULES	216,952	892	IMPROVEMENTS	947,509,018	255,647,424
SHEEP	3,570	319	MOBILE HOMES	96,980,203	790,460
GOATS	1,134	147	PERSONAL PROPERTY	0	67,414,543
SWINE	1,546	59	LIVESTOCK	0	13,011,556
FLOCKS	293,834	813,278		=====	=====
	=====	=====	TOTAL TAXABLE VALUE	1,302,134,668	669,810,032
TOTAL LIVESTOCK	13,011,556	868,001			
CORPORATE			LESS EXEMPTIONS	-69,894,294	-132,622,800
RESIDENTIAL	119,183,325			=====	=====
NON-RESIDENTIAL	=====		TOTAL NET VALUE-	1,232,290,374	537,187,232
TOTAL CORPORATE	119,383,325				
			CORPORATE	0	119,303,325
				=====	=====
			COMBINED NET VALUE	1,232,230,374	656,570,557
			AGGREGATE VALUE	1,888,850,931	

Add
1
 mt 1

Attachment 2

NEW MEXICO SELECTED TAXATION AND
REVENUE LAWS AND REGULATIONS

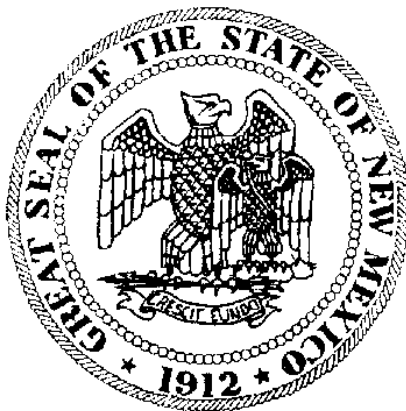

Reprinted from New Mexico Statutes Annotated (current through the
2000 Cumulative Supplement) and New Mexico Administrative Code
(current through October 31, 2000)

<p>Sec. 7-37-7. Veterans exemption. 7-37-7.1 Disabled veteran exemption. 7-37-6. Rate of tax cumulative; determination; units.</p>	<p>Sec. 7-37-7. Tax rates authorized: functions. 7-37-7.1 Arriitiou ?I. im i.iti.>n> ;\ III-OJUI-LY t.r; rait"; 7-37-8. School tax rate</p>
--	---

7-37-1. Provisions for imposition of tax; applicability.

The provisions of Chapter 7, Article 37 NMSA 1975 apply to and govern the imposition of the tax on property subject to valuation for property taxation purposes under Article 6 of the NMSA 1975. The tax shall be imposed at the rates authorized and in the manner and for the purposes specified in this article.

- A. impositions or levies of taxes on specific classes of property authorized by laws outside of the Property Tax Code | Article 35 to 88 of Chapter 7 NMSA 1975; and
- H. special benefit assessments authorized by laws outside of the Property Tax Code.

History: 1975 Comp., § 72-1-2, amended by Laws 1973, ch. 258, § 34; 1982, ch. 32, § 7.

7-37-2. Imposition of the tax.

A tax is imposed upon all property subject to valuation for property taxation purposes under Article 6 of the NMSA 1975. The tax shall be imposed at the rates authorized and in the manner and for the purposes specified in this article.

History: 1975 Comp., § 72-1-2, amended by Laws 1973, ch. 258, § 35; 1982, ch. 28, § 8.

7-37-3. Tax ratio established.

The tax ratio is thirty-three and one-third percent.

History: 1973 Comp., § 72-1-1, amended by Laws 1973, ch. 7, § 5.

HECATIONS

<p>7-37-3.1 Application of tax ratio. The tax ratio is applied to the property value determined for property taxation purposes.</p>	<p>dividing that value by three. The resulting value is the tax ratio. The tax ratio is 33 1/3 percent.</p>
---	---

7-37-4. Head-of-family exemption.

A. Up to two thousand dollars (\$2,000) of the taxable value of real property subject to the tax is exempt from the imposition of the tax if the property is owned by the head of a family who is a New Mexico resident or if the property is held in a grantor trust, established under Sections 671 through 677 of the Internal Revenue Code, as those sections may be amended or renumbered, by a head of a family who is a New Mexico resident. The exemption allowed shall be in the following amounts for the specified property tax years:

- (1) for the property tax years 1989 and 1990, the exemption shall be eight hundred dollars (\$800);
- (2) for the property tax years 1991 and 1992, the exemption shall be one thousand four hundred dollars (\$1,400); and
- (3) for the 1993 and subsequent tax years, the exemption shall be two thousand dollars (\$2,000).

B. The exemption shall be deducted from the taxable value of property to determine net taxable value of property.

Attachment 3

DONA ANA COUNTY TREASURER'S DEPARTMENT

Treasurer's Monthly Financial Report
June 2001

Property Tax Collected and Distributed
Prior Fiscal Years Comparison

NOTE: The Monthly Tax Collection is Distributed in the following Month

4.1 Net Taxes Charged to Treasurer and Collected Comparison

1998 Maintenance Tax Report		% Collected	1999 Maintenance Tax Report		% Collected		
Net Taxes	Taxes		Net Taxes	Taxes			
Charged to	Collected		Charged to	Collected			
Treasurer	To Date		Treasurer	To Date			
Total 98	44,634,049.50	42,136,362.00	0.94	Total 99	44,633,701.78	41,509,503.20	0.93

4.2 Total Taxes Collected and Distributed Prior and Current Years Comparison

Fiscal Year 1999-2000				Fiscal Year 2000-2001			
Period	Collected	Distributed	Flood & Adm	Period	Collected	Distributed	Flood & Adm
July	485,398.18	378,228.22	18,627.38	July	519,323.92	947,278.92	18,734.10
August	283,237.04	474,274.38	11,123.80	August	247,620.96	507,201.40	12,122.52
September	164,350.37	277,498.54	5,738.50	September	209,775.89	242,761.02	4,859.94
October	121,034.06	161,336.01	3,014.36	October	151,644.14	200,123.34	3,645.50
November	7,663,876.52	118,473.56	2,560.50	November	8,834,923.92	148,647.53	2,996.61
December	15,754,271.31	7,520,710.31	143,156.21	December	20,918,636.23	8,670,563.35	164,360.57
January	6,384,499.09	15,482,408.23	271,863.03	January	1,218,858.04	20,553,532.99	365,103.24
February	879,920.83	0,278,925.66	105,573.43	February	770,203.72	1,109,473.95	29,304.09
March	900,502.33	860,263.34	19,557.49	March	1,017,936.42	753,427.13	22,776.59
April	3,841,499.83	880,920.32	19,582.01	April	3,113,283.07	995,323.44	22,612.98
May	11,322,748.65	3,773,844.11	67,655.72	May	12,205,076.17	3,059,735.97	53,547.10
June	SCO, 01 3.02	11,141,019.29	181,729.36	June	BQ4,S39.54	12,005,333.14	199,693.03
Total	48,767,351.23	47,847,902.02	850,291.79	Total	50,097,922.02	49,279,455.18	899,840.32

ATTACHMENT 4

U.S. Census Bureau

Model-Based Income and Poverty Estimates for Dona Ana County, New Mexico in 1997

(Estimates model 1997 income reported in the March 1998 Current Population Survey.)

Statistic	Number		Percent	
	Estimate	90% Confidence Interval	Estimate	90% Confidence Interval
People of aliases in poverty	44,490	35,422 to 53,558	26.6	21.2 to 32.0
People under age 18 in poverty	19,460	15,161 to 23,760	37.7	29.3 to 46.0
Related children age 5-17 in families in poverty	12,534	9,558 to 15,510	34.4	26.2 to 42.5

Statistic	Estimate	90% Confidence Interval
Median household income	\$26,379	\$23,667 to \$29,077

These estimates were released in November 2000.

Source: U.S. Census Bureau
Small Area Income and Poverty Estimates Program

Return to [Dona Ana County, New Mexico Profile](#)

Go to [S.I.I.I.A.C.c.i.j.s.r.v.i.y.l.e.s](#)

Last Revised: *Tuesday, 2H-Nov-0U 11:48:30*

Attachment 5

Business Services - Profile - County Data Tables - Site Map Search Home

NM Communities

County Data Tables

Dona Ana County

Census of Population & Estimates April 1980 96,340 April 1990 135,510 April 2000 174,682 % Change 1990-2000 28.9%		Housing (1990 Census) Total housing units % change from 1980 Vacancy rate (owned) Vacancy rate (rental) <i>Source: Census Bureau</i>	
Population Projections July 2005 202,430 % change 2000-2005 10.9% July 2010 227,009 July 2020 282,152 July 2030 345,458 <i>Source: Bureau of Business & Economic Research</i>		Per Capita Personal Income 1990 1998 <i>Source: Bureau of Business & Economic Research</i>	
Link to Bureau of Business & Economic Research Link to Population by Age, Sex, Race and Hispanic Origin		Workforce 1990 Civilian Labor Force 68,141 Employment 62,991 Unemployment 5,150 Rate 7.6% <i>Source: NM DOL</i>	
1997 Agricultural Statistics # of Full time Farms 521 Land in Farms 581,436 Average Size of Farm 451 Market Value of Ag Products Sold \$235,484,000 Crop Sales 55% Livestock Sales 45% Increase from 1992 Census 18% Top 5 Commodities & Cash Receipts Dairy products \$87,266,000 Vegetables \$36,934,000 Fruits, nuts, berries \$33,898,000 Nursery crops \$26,976,000 Cotton, cottonseed \$16,047,000 <i>Source: USDA & NM Dept of Agriculture</i>		Employment by Industry (Non-Agriculture) 1998 Annual Averages 1 Manufacturing 2 Mining 3 Contract Construction 4 Transportation & Public Utilities 5 Wholesale Trade 6 Retail Trade 7 Finance, Insurance & Real Estate 8 Services & Misc 9 Government <i>Source: NM Department of Labor</i> Link to NM Dept. of Labor Link to US Census Bureau NM County Included in Services & Misc.	
Link to 1997 Census of Agriculture Link to NM Dept, of Agriculture			

EMMA JOHNSON ORTIZ
County Assessor

ATTACHMENT E

GARY PEREZ
Deputy Assessor

COPY

Doña Ana County

OFFICE OF COUNTY ASSESSOR
251 W. Amador, Room 106, Courthouse, Phone (505) 647-7400
Las Cruces, New Mexico 88005-2894

CHARACTER
MI COUNTS!™

August 29, 2001

Hmma J. Ortiz, Assessor
Dona Ana County

Re: Question 49 Gnggs & Walnut Stiperfund Site

Dear Emma:

As per David King's request of August 23, 2001, here are the responses to Question #9:

9.

a) Please provide an estimate of the current total *market value of taxable property* within the County. Do ~~not~~ provide the assessed value. If you have to extrapolate from the assessed value to the market value, attach an explanation of your methodology and calculations.

As the state of New Mexico and Dona Ana County mandates that assessments be at *current and correct* market values, the best estimate of the market value of taxable property in Dona Ana County can be calculated from the aggregate taxable value from the Property Abstract (see Attachment 1) and the tax ratio is established by Taxation and Revenue Laws (see Attachment 2). Thus, if the aggregate taxable value is 51,888,860,931, and the tax ratio is 33 1/3%, the market value would be:

$$51,888,860,931 \times 3 = \$5,666,582,793$$

The one caveat to keep in mind is that this figure does not account for properties assessed under a special method of assessment, such as tillable or grazing land.

b) Please provide an estimate of the *County's properly tax collection rate*, expressed as a percentage. If you do not have an accurate estimate for the rate, please so sUite.

b) continued

The Dona Ana County Treasurer's Department compiles a Monthly Financial Report which lists the percentage of taxes collected. For 1999, *the* percentage of taxes collected to *date* is 93% (see Attachment 3).

c) Please provide an estimate of the *median household income* for the County, including the *year of estimate*. State the source of your estimate.

According to the U.S. Census Bureau, the median household income for Dona Ana County in 1997 was \$26,379 (see Attachment 4).

d) Please provide an estimate of the *median home value* for the County, including the *year of estimate*. State the source of your estimate.

The median home value based on our current assessments is \$79,850. As this assessment is at *current and correct* market value it reflects the January 1, 1999 market level.

e) Please estimate *the population* of the County, including the *year of estimate*. State the source of your estimate.

According to the New Mexico Economic Development Department, the population of Dona Ana County as of April, 2000 was 174,682 (see Attachment 5).

Should you require further information, please contact me.

Sincerely,

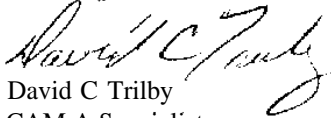

David C Trilby
CAM A Specialist

DONA A A C U I N T V
 A L I , S C H O O L D I 3 T F I C T S
 P R O P E R T Y A B S T R A C T F O R 0 1
 A S O F J u l 0 5 , 2 C 0 1

PROPERTY ASSESSMENT

	VALUE	COUNT
LAND		
RESIDENTIAL	257,695,444	44,353
NON-RESIDENTIAL	332,946,049	23,104
TOTAL LAND	590,641,493	67,457
IMPROVEMENTS		
RESIDENTIAL	947,509,018	38,230
NON-RESIDENTIAL	255,647,424	2,851
TOTAL IMPROVEMENTS	1,203,156,442	41,081
MOBILE HOMES		
"REKTDENTTA" I,	96,980,203	16,795
NON-RESIDENTIAL	790,460	144
TOTAL MOBILE HOMES	97,770,663	16,939
PERSONAL PROPERTY	67,414,543	5,543
TOTAL FEES UNPAID PROPERTY		
LIVESTOCK		
CATTLE	975,024	6,994
DAIRY CATTLE	11,519,516	46,312
HORSES & MULES	216,952	892
SHEEP	3,570	319
GOATS	1,134	147
SWINE	1,546	59
FLOCKS	293,814	813,278
TOTAL LIVESTOCK	13,011,556	868,001
CORPORATE		
RESIDENTIAL	0	
NON-RESIDENTIAL	119,383,325	
TOTAL CORPORATE	119,383,325	

	VALUE	CLAIMED
EXEMPTIONS		
FAMILY		
RESIDENTIAL	46,932,641	24,405
NON-RESIDENTIAL	461,957	
TOTAL FAMILY	47,394,598	
VETERANS		
RESIDENTIAL	11,182,401	6,716
NON-RESIDENTIAL	289,229	
TOTAL VETERANS	13,471,630	
MILITARY		
NON-RESIDENTIAL	26,426	2
TOTAL MILITARY	26,426	
OTHER		
RESIDENTIAL	9,752,826	2,409
NON-RESIDENTIAL	131,891,614	
TOTAL OTHER	141,644,440	
TOTAL EXEMPTIONS	202,511,094	33,532

	RESIDENTIAL	NON-RESIDENTIAL
SUMMARY TOTALS		
LAND	257,695,447	332,946,049
IMPROVEMENTS	947,509,018	255,647,424
MOBILE HOMES	96,930,203	790,460
PERSONAL PROPERTY	0	67,414,543
LIVESTOCK	0	13,011,556
TOTAL TAXABLE VALUE	1,302,134,668	669,810,032
LESS EXEMPTIONS	-69,894,294	-132,622,800
TOTAL NET VALUE	1,232,290,374	537,187,232
CORPORATE	0	119,383,325
COMBINED NET VALUE	1,232,290,374	656,570,557
AGGREGATE VALUE	1,880,860,931	

A-1

Attachment 2

NEW MEXICO SELECTED TAXATION AND
REVENUE LAWS AND REGULATIONS

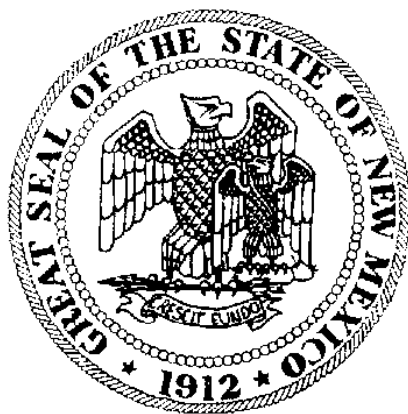

Reprinted from New Mexico Statutes Annotated (current through the
2000 Cumulative Supplement) and New Mexico Administrative Code
(current through October 31, 2000)

Sec.

7-37-6. Veteran exemption.
 7-37-7. Disabled veteran exemption.
 7-37-8. Rule of tax cumulative; dor. firminjiinn: LJU-
 i'nimentai units' entilitvrner.l to tax.

Suc.

TiiT-7. Tax rates authorzi-d; linuiationn.
 7-37 7.1. AJ.tititii.il :i.ii.ii.)!;,, ..r, ,Tup<,n, m<r.itos.
 7-37-8. School tax. rut";

7-37-1. Provisions for imposition of tax; applicability.

The provisions of Chapter 7, Article 37 NMSA 1978 apply to and govern the imposition of tax. The provisions of Chapter 7, Article 37 NMSA 1978 apply to and govern the imposition of tax. The provisions of Chapter 7, Article 37 NMSA 1978 apply to and govern the imposition of tax.

- A. impositions or levies of taxes on specific classes of property authorized by laws outside of the Property Tax Code (Articles 35 to 39 of Chapter 7 NMSA H)78); and
- H. special benefit, assessments authorized by laws outside of the Property Tax (Vide.

History: ISiS Comp., 5 72-150-1, enacted by
 Laws 1975, ch. 258, § 24; 1981, ch. 2, § 7.

7-37-2. Imposition of the tax.

A tax is imposed upon all property subject to valuation for property taxation purposes under Article 38 of Chapter 7 X31SA 1)7S. The tax shall be imposed at the rates authorized and in the manner and for the purposes specified in this article.

History: 1968 Comp., § 72-10-2, enacted by
 Laws 1971, ch. 278, § 1; 1982, ch. 28, § 7.

7-37-3. Tax ratio established.

The tax ratio is thirty-three and one-third percent.

History: 1975 Crjrap., § 7-UC-3, enacted by
 Laws 1975, ch. 2-58, § 1.

REGULATIONS

31(5.10 Application of tax ratio.

The tax ratio is applied to the value of property by dividing the value of property by the taxable value of property.

7-37-4. Head-of-family exemption.

A. Up to two thousand dollars (\$2,000) of the taxable value of residential property subject to the tax is exempt from the imposition of the tax if the property is owned by the head of a family who is a New Mexico resident or if the property is held in a grantor trust established under Sections 671 through 677 of the Internal Revenue Code, as those sections may be amended or renumbered, by a head of a family who is a New Mexico resident. The exemption allowed shall be in the following amounts for the specified property tax years:

- (1) for the property tax years 1989 and 1990, the exemption shall be eight hundred dollars (\$800);
- (2) for the property tax years 1991 and 1992, the exemption shall be one thousand four hundred dollars (\$1,400); and

(3) for the property tax years 1993 and 1994, the exemption shall be two thousand dollars (\$2,000).

B. The exemption shall be deducted from the taxable value of property to the maximum value of property.

Attachment 3

DONA ANA COUNTY TREASURER'S DEPARTMENT

Treasurer's Monthly Financial Report
June 2001

Property Tax Collected and Distributed
Prior Fiscal Years Comparison

NOTE: The Monthly Tax Collection is Distributed in the following Month

4.1 Net Taxes Charged to Treasurer and Collected Comparison

1998 Maintenance Tax Report		% Collected	1999 Maintenance Tax Report		% Collected		
Net Taxes Charged to Treasurer	Taxes Collected To Date		Net Taxes Charged to Treasurer	Taxes Collected To Date			
Total 98	44,634,049.50	42,136,362.00	0.94	Total 99	44,633,701.78	41,509,503.20	0.93

4.2 Total Taxes Collected and Distributed Prior and Current Years Comparison

Fiscal Year 1999-2000				Fiscal Year 2000-2001			
Period	Collected	Distributed	Flood & Adm	Period	Collected	Distributed	Flood & Adm
July	485,393.18	878,228.22	18,627.38	July	519,323.92	947,278.92	18,734.10
August	233,937.04	474,274.38	11,123.80	August	247,620.96	507,201.40	12,122.52
September	164,350.37	277,498.54	5,733.50	September	209,775.39	242,761.02	4,859.94
October	121,034.06	161,336.01	3,014.36	October	151,644.14	206,126.34	3,649.55
November	7,663,376.52	118,473.56	2,560.50	November	8,834,923.92	148,647.53	2,996.61
December	15,754,271.31	7,520,710.31	143,166.21	December	20,918,636.23	8,670,563.35	164,360.57
January	6,384,499.09	15,432,408.28	271,863.03	January	1,218,858.04	20,553,532.99	365,103.2^
February	879,920.83	6,278,925.66	105,573.43	February	776,203.72	1,189,473.95	29,384.09
March	900,502.33	860,253.34	19,657.49	March	1,017,936.42	753,427.13	22,776.59
April	3,841,499.83	880,920.32	19,582.01	April	3,113,283.07	995,323.44	22,512.98
May	11,322,748.65	3,773,844.11	67,655.72	May	12,205,076.17	3,059,735.97	53,547.10
June	966,013.02	1,141,019.29	181,729.36	June	884,639.54	12,005,383.14	199,693.03
Total	48,767,351.23	47,847,902.02	350,291.79	Total	50,097,922.02	49,279,455.18	899,840.32

Attachment 5

NM Communities

Profiles County Data Tables

Dona Ana County

Census of Population & Estimates

April	1980	96,340
April	1990	135,510
April	2000	174,682
% Change 1990-2000		28.9%

Population Projections

July	2005	202,430
% change 2000-2005		10.9%
July	2010	227,009
July	2020	282,152
July	2030	345,458

•Source: Bureau of Business & Economic Research

[Link to Bureau of Business & Economic Research](#)

[Link to Population by Age, Sex, Race and Hispanic Origin](#)

1997 Agricultural Statistics

# of Full time Farms	521
•Land in Farms	581,436
Average Size of Farm	451
Market Value of Ag Products Sold	\$235,484,000
•Crop Sales 55% Livestock Sales 45%	
s Increase from 1992 Census	18%
Top 5 Commodities & Cash Receipts	
Dairy products	\$87,266,000
Vegetables	\$36,934,000
Fruits, nuts, berries	\$33,898,000
Nursery crops	\$26,976,000
Cotton, cottonseed	\$16,047,000

Source: USDA & NM Dept. of Agriculture

[Link to 1997 Census of Agriculture](#)

[Link to NM Dept. of Agriculture](#)

Housing (1990 Census)

Total housing units
% change from 1980
Vacancy rate (owned)
Vacancy rate (rental)

Source: Census Bureau

Per Capita Personal Income

1990
1998

Source: Bureau of Business & Econorr.

Workforce

1991	
Civilian Labor Force	68,141
Employment	62,991
Unemployment	5,150
Rate	7.6%

Source: NM DOL

Employment by Industry (Non-Agriculture) 1998 Annual Averages

1 Manufacturing
2 Mining
3 Contract Construction
4 Transportation & Public Utilities
5 Wholesale Trade
6 Retail Trade
7 Finance, Insurance & Real Estate
8 Services & Misc
9 Government

Source: NM Department of Labor

•Link to NM Dept. of Labor

[Link to US Census Bureau NM County](#)

*Included in Services & Misc.

ATTACHMENT F

Questions 1 & 2

Assessed Valuation and Debt Ratios

Valuations

Assessed Value	1,774,678,144
Actual Value	5,324,034,432

General Obligation Bonded Indebtedness

Series 1994 General Obligation Bonds 6/30/00	2,905,000	
Series 1993 General Obligation Bonds 6/30/00	2,870,000	
Total Direct Debt	5,775,000	
Less Cash on Hand for Principal Payments	-	current principal
Total Net Direct Debt	<u>5,775,000</u>	Question 1 Response

Overlapping General Obligation Bonded Peril

	Assessed Value	flooded Debt	Applicable %	County's Share
State of New Mexico	27,463,358,524	241,572,000	6.34%	15,315,665
Las Graces School District	1,377,403,047	70,825,000	100.00%	70,825,000
Hatch School District	31,107,650	1,745,000	100.00%	1,745,000
Cadson School District	374,479,156	28,925,000	98.00%	28,346,500
City of Las Cruces	746,830,460	1,395,000	100.00%	1,395,000
City of Sunland Park	41,488,903	-	100.00%	-
Dona Ana Bianchi Cumin. Coll.	1,793,791,541	11,950,000	100.00%	11,950,000
Total Overlapping Debt				129,577,165
Net Direct Debt				<u>5,775,000</u>
Total Net Direct & Overlapping Debt				<u>135,352,165</u> Question 2 Response

Debt Ratios

Net Direct Debt to Assessed Value	0.33%
Direct & Overlapping Debt to Assessed Value	7.63%
Net Direct Debt to Actual Value	0.11%
Direct & Overlapping Debt to Actual Value	2.54%

Question 3 Response

Last issue was \$3,500,000 Series 1994 GO Indicia! & Admin. Facilities Bonds. This issue was MBIA Insured and thus had a AAA rating.

Question 4 Response

The limit for New Mexico GO Debt is 4% of the net taxable value

Net Taxable Value	5,774,678,144
Factor (4%)	4.00%
General Obligation Limit	<u>70,987,126</u>

13'A Inkiminlmi!

Subject: EPA Inlbrmation

Date: Wed, 5 Sep 2001 13:31:08 -0500

From: "Chaliis, Matthew" <MCHALLIS@pjc.com >

To: "'jessw^co.dona-ana.nm.us'" <jes.sw^co.dona-ananm.us >

02:55.

Bob Stumcr (and Sou ftwerd] a nq !U3 Bancorp Piper Jaffray) forwarded me a copy of your request, re q-ther: information regarding the County's debt to the EPA. I will be working on this for Bob Swerdlng. We expect to have some info for you either later, this week or very early next week.

Please give me a call if you have any questions or need additional information. To the extent that you receive answers for some of the requests from other sources please let me know so that we will not be duplicating effort.

Regards,

Matt Chalis

Cell: 949-777-1100

Fax: 949-777-1100

<http://www.piperjaffray.com>

Products purchased from or through U.S. Bancorp Piper Jaffray:

* Money market funds * May lose value *

<http://www.piperjaffray.com/disclosure.asp> - See For Additional Disclosure Information

Re: EPA Information

Subject: Re: EPA Information

Date: Wed, 05 Sep 2001 13:30:29 -0600

From: Jess Williams <jessw@co.dona-ana.nm.us>

To: "dial list, Matthew" <MCHALLIS@pjc.conP>

Hi, Matt --

Thanks to you, I can help on this matter. As I told Bob, time is of the essence in our response!

best --

Jess

; Jess C. Williams, Director of Public Information/Special Projects <jessw@co.dona-ana.nm.us>

Debt Questions

Subject: Debt Questions

Date: Mon, 10 Sep 2001 18:35:09 -0500

From: "Chailis, Matthew" <MCHALLIS^?:pjccom>

To: "'jessv\<)co.dona-ana.nm.us'" <ieswii/)co-dona-ana.nm.us:~

Bob Swendling asks me to forward the attached are responses to the questions from your email of August 27th. I will give you a call tomorrow in order to review with you and make sure it insets your needs.

Matthew Chailis
949-211-1000

New Mexico bit at emerit of Debt;ls>

<http://www.piperjaffray.com>

Investment products purchased from or through L3 Bancorp Piper Jaffray:

** Not FDIC-insured ** No bank guarantee * May lose value *

<http://www.piperjaffray.com/disclosure.asp> - See For additional Disclosure Information

<p>New Mexico Statement of Debt.xls</p>	<p>Name: New Mexico Statement of Debt.xls Type: Microsoft Excel Worksheet (application/vnd.ms-excel) Encoding: base64</p>
---	---

~~ATTACHMENT F~~

Questions 1 & 2

Assessed Valuation and Debt Ratios

Valuations

Assessed Value	1,774,678,144
Actual Value	5,324,034,432

COPY

General Obligation Bonded Indebtedness

Series 1901 General Obligation Bonds 6'30'00"	2,905,100	
Series 1993 General Obligation Bonds 6'30'00"	2,870,000	
Tolai Direct Debt	5,775,000	
Less Cash on Hand for Principal Payments	-	current principal
Tulaj Nel Dired Debt	<u>5,775,000</u>	Question 1 Response

Overlapping General Obligation Bonded Debt

	Assessed Value	Bonded Debt	Applicable %	County's Share
State of New Mexico	27,463,358,524	241,572,000	6.34%	15,665
Las Cruces School District	1,377,403,047	70,825,000	100.00%	70,825,000
Hatch School District	38,107,650	1,745,000	100.00%	1,745,000
Jadsen School District	374,479,156	28,925,000	98.00%	28,346,500
City of Las Cruces	746,830,460	1,395,000	100.00%	1,395,000
City of Sunland Park	41,488,000	-	100.00%	-
Dona Ana Branch Comm. Coll.	1,793,791,541	11,950,000	100.00%	11,950,000
Total Overlapping Debt				129,577,165
Net Direct Debt				<u>5,773,000</u>
Total Net Direct & Overlapping Debt				<u>135,352,165</u> Question 2 Response

Debt Ratios

Net Direct Debt to Assessed Value	0.33%
Direct & Overlapping Debt to Assessed Value	7.63%
Net Direct Debt to Actual Value	0.11%
Direct & Overlapping Debt to Actual Value	2.54%

Question 3 Response

Last issue was \$3,500,000 Series 1994 GO Judicial & Admin. Facilities Bonds. This issue was MBIA Insured and thus had a AAA rating.

Question 4 Response

The limit for New Mexico GO Debt is 4% of the net taxable value

Net Taxable Value	1,774,678,144
Factor (4%)	400%
General Obligation Limit	<u>70,987,126</u>

Subject: EPA Information

Date: Wed, 5 Sep 2001 13:31:08 -0500

From: "Challis, Mallhew" <MCHALLIS@pjc.fuii!>

To: "jessw@co.dona-ana.nm.us" <jesswi^co.dona-ana.nm.us'^>

Jess,

Job Stiumor and Bob Swerding (US Bar.coro Piper Jaffray) forwarded me a copy of your letter re: IT-02-00 form, it is for the "if the C.R.T. is the right for the EPA Superfund program" wanted you a note and let you know that we will be working on it for Bob Swerding. We expect to have something to you either this week or very early next week.

In case you have any questions or need clarification. To the extent that you receive answers for some of the requests for other information please let me know so that we will not be duplicated.

Regards,

Matt Cl...

Phone: 505-718-2211

Fax: 505-718-2211

<http://www.piperjaffray.com>

investment products purchased from, or through U.S. Bancorp Piper, Jaffray:

" Net Worth Insurance * No bank guarantee * May lose value *

<http://www.piperjaffray.com/disclosure> - See for additional disclosure information

lie: KPA Information

Subject: **Re: EPA Information**

Date: Wed, 05 Sep 2001 13:30:29 -0600

From: Jess Williams <jessvv@co.dona-ana.nm.us>

To: "Challis, Matthew" <MCHALLIS@pjc.com>

H± Matt

Thanks for your help on this matter. As I Told Bob, time is of the essence.

best

Jess

Jess C. Williams, Director of Public Information/Special Prefects <jessw@co.dona-ana.nm.us>

...

KM6 2001 10,22 AM

001381

Debt Questions

Subject: Debt Questions

Date: Mon, 10 Sep 2001 18:35:09-0500

From: "Cmllis, Matthew" <MCHALLIS@pjc.com>

To: "jessw^co.dona-ana.nm.us" <jessw@co.dona-ana.nm.us>

Jess,

Bob Swerdling asked me to forward the attached are responses to the questions. I will give you a call tomorrow to review with you. I will make sure to meet your needs.

Matt Challis:-

<http://www.piperjaffray.com>

Investment products purchased from or through U.S. Bancoro Piper Jaffray:

* Not FDIC-insured * No safe guarantee * May lose value *

<http://www.piperjaffray.com/disclosure.dsp> - Please see Additional Disclosure Information

NewMexicoStatementofDebt.xls	<p>Name: New Mexico Statement of Debt.xls Type: Microsoft Excel Worksheet Encoding: base64</p>
------------------------------	---

immmmmmm
~~ATTACHMENT F~~

Questions 1 & 2
 Assessed Valuation and Debt Ratios

COPY

Valuations

Assessed Value	1,774,678.144
Actual Value	5,324,034.432

General Obligation Bonded Indebtedness

Series 1994 General Obligation Floods 6/3(100)	2,905,800	
Series 1993 General Obligation Bonds 6,30'0(i)	2,870,001	
Total Direct Debt	5,775,000	
1,SSK Cash on Hand for Principal Payments	-	current principal
Total Net Direct Debt	5,775,000	Question 1 Response

Overlapping General Obligation Bonded Debt

	Assessed Value	Bonded Debt	Applicable %	County's Share
State of New Mexico	27,463,358.524	241,572.000	6.34%	15,315.665
Las Cruces School District	1,377,413.047	70,825.000	100.00%	70,825.000
Malheur School District	38,107,650	1,745,000	100.00%	1,745,000
Gadsden School District	374,479.156	28,925.000	98.00%	28,346.500
City of Las Cruces	746,830,460	1,395,000	100.00%	1,395,000
City of Sunland Park	41,488,903	-	100.00%	-
Dona Ana Branch Comm. (nil)	1,793,791.511	11,950,000	100.00%	11,950,000
Total Overlapping Debt				129,577.165
Total Net Direct Debt				5,775,000
Total Net Direct & Overlapping Debt				135,352,165

Debt Ratios

Net Direct Debt to Assessed Value	0.33%
Direct & Overlapping Debt to Assessed Value	7.63%
Net Direct Debt to Actual Value	0.11%
Direct & Overlapping Debt to Actual Value	2.54%

Question 3 Response

Last issue was \$3,500,000 Series 1994 GO Judicial & Admin. Facilities Bonds. This issue was MBIA Insured and thus had a AAA rating.

Question 4 Response

The limit for New Mexico GO Debt is 4% of the net taxable value

Net Taxable Value	1,774,678.144
Factor (4%)	4.00%
General Obligation Limit	70,987.126

Re: H/A Information

Subject: Re: EPA Information

Date: Wed, 05 Sep 2001 13:30:29 -0600

From: Jess Williams <jessw@co.dona-ana.nm.us>

To: "Challis, Matthew" <MCHALLIS@pjc.com>

Ki, MdLL --

Thanks for your help on this matter. As I told Bob, time is of the
ess-Mice in our reEtonse!

Best --

Jess

Jess C. Williams, Director of Public Information/Special Projects <jessw@co.dona-ana.nm.us>

iJeb1 tJiestros

Subject: Debt Questions

Date: Mon, 10 Sep 2001 18:35:09 -0500

Prom: "Challis, Matthew" <MCHALLIS@pjc.com>

To: "jessw@co.dona-ana.nm.us" <jessvvc/co.dona-ana.nm.us>

Jess,

Bob Sweidlirm asked me to forward the attached are responses to the questions from yon email of Auaust: 2911:. I will give you a call tomorrow inorniry to rev.lev; with ,o; .id make sure it meets your needs.

Mat: Chan1..
444-119-1100

-:New Mexi.'-c Gc. atemerit. of f'ebt . :-:1.3>>

<http://www.piperjai.com>

Investment products purchased from or through J.S. Bancorp Piper Jaffray:

Not FE'IC - insured * No bank guarantee * May rose? value: *

<http://www.piperjaffray.com/dilidcsuie.jp> - Gee Foi Addinona.l Disclosure
Bforrr,ation

NewMexicoStatementorDebt.xls

Name: New Mexico Statement of Debt.xls

Type: Microsoft Excel Worksheet
(application/vnd.ms-excel)

Encoding: base64

UtKAKI MAM Uf H-IMAIM & AUIVIMIS I KAI IUM
LOCAL GOVERNMENT DIVISION
Budget Recapitulation
(Cents Rounded to Nearest Dollar)

Entity Code: 07000
Fiscal Year: 90th
2001-2002

ATTACHMENT 1

(A) PROPERTY TAX CATEGORY	(B) ACCT. NO.	(C) 2000 FINAL VALUATIONS	(D) OPERATING TAX RATE	(E) TOTAL PRODUCTION (C X D)
RESIDENTIAL		1,172,572,553	0.007590	8,899,825.68
NON-RESIDENTIAL		606,021,534	0.011850	7,181,355.18
OILS, GAS PRODUCTION				
OIL & GAS EQUIPMENT				
COPPER				
TOTAL		1,778,594,087	TOTAL PROD.	16,081,180.86

(F) FUND TITLE	(G) FY 01-02 ACCOUNT NUMBERS	(H) UNAUDITED BEGINNING CASH BALANCE	(I) BUDGETED FUND REVENUES	(J) BUDGETED OPERATING TRANSFERS	(K) BUDGETED FUND EXPENDITURES	(U) ESTIMATED ENDING CASH BALANCE	(M) LOCAL NCN-BUDGETED RESERVE REQUIREMENTS
General	10001	9,785,681	19,818,315	2,335,400	(24,528,641)	7,410,755	6,132,160
GF -Gross Receipts Tax	10004	1,720,312	3,598,000	4,600,000	0	718,312	
Community Services	10008	578,149	166,321		(164,154)	580,320	
County Clerk Equip.Recording	10010	9,994	60,000		(69,994)	0	
Environmental	10030	28,888	1,031,600	629,250	(1,668,018)	25,620	
Environmental GRT Income	10050	699,761	496,000	(629,250)	0	566,511	
Hospital/Emergency Fund	10055	915,201	150,000	(800,000)	0	265,201	
Payment In Lieu of Taxes	10060	320,152	983,000	(600,000)	(470,482)	232,670	
Recreation	10070	263,514	17,500		(130,000)	151,014	
Road	10080	2,108,282	2,655,120	2,000,000	(5,821,324)	942,078	485,108
COPS Grant #2	21111	157,479	285,821		(333,682)	109,618	
COPS Grant #3	21112	312,179	353,307	55,000	(358,829)	361,657	
DARE	21120	928	0		0	928	
COPS In School Grant#2000	21123	18,454	132,714		(124,544)	26,624	
G.R.E.A.T. Grant	21124	8,800	37,538		(37,177)	8,961	
HIDTA Grant	21125	53,169	99,419		(99,419)	53,169	
Substance Abuse	21130	220,993	93,462	60,000	(164,554)	209,901	
NMSU Project Venture/SCHN	21132	20,210	0	(20,210)	0	0	
Federal Reimbursement Grt	21135	0	373,296		(373,296)	0	
PAGE TOTAL		17,121,945	30,355,317	(1,569,810)	(34,344,114)	11,663,338	

Check [] if this form is a revision

Revision No.

Revision Date:

ATTACHMENT G



Inter-Departmental
Memo

Dofig Ana County Legg | Risk Management

180 W. Amador Las Cruces, New Mexico 88001
(505) 647-7234 * (505) 647-7235 (Fax)

Date:

To: Jess Williams, Public Information Officer

Cc: Lisa Warren, County Attorney

From: A. E. "Ed" Fridenstine, Risk Manager

Re: EPA Information Request

Here are the responses to questions 12 and 15 for Risk Management. In answering those questions, I also need to provide information to answer 1 through 4.

1. Identify (see Definitions) the person(s) answering these questions on behalf of the County,

Answer:

A.E. "Ed" Fridenstine, Dona Ana County Risk Manager, 180 W. Amador Las Cruces, NM 88001. Residence 2151 Sagecrest Ave. Las Cruces, IMM. Telephone (505) 647-7234.

2. For each and every question contained herein, identify (see Definitions) all persons (see Definition in CERCLA at 42 U.S.C. 9601(21)) consulted in the preparation of the answer.

Answer:

Dan Stock, New Mexico Association of Counties Claims Manager, 613 Old Santa Fe Trail, Santa Fe, NM 87501. Telephone (505) 983-2101.

Don Gonzales, Deputy Director of Risk Management, State of New Mexico, PO Drawer 26110 Santa Fe NM 87502. Telephone (505) 827-0463.

3. If you know of information or documents (see Definitions) responsive to any question in the information Request that are not in your possession, identify (see Definitions) the person from whom such information or documents may be obtained.

Answer:

Dan Stock, New Mexico Association of Counties Claims Manager, 613 Old Santa Fe Trail, Santa Fe, AIM 87501. Telephone (505) 983-2101.

Don Gonzales, Deputy Director of Risk Management, State of New Mexico, PO Drawer 26110 Santa Fe NM 87502. Telephone (505) 827-0463.

John Chino, Area Vice President, Arthur J. Gallagher & Co. 21650 Oxnard Street, Suite #400 Woodland Hills, California 91367. Telephone (818) 710-5304.

4. Identify (see Definitions) any person you think may be able to provide a more detailed or complete response to any question contained herein, along with the additional information or documents (see Definitions) that you think they may have.

Answer:

Dan Gonzales, Deputy Director of Risk Management, State of New Mexico, PD Drawer 26110 Santa Fe NM 87502. Telephone (505) 827-0463. Liability Insurance polices for Dona Ana County.

John Chino, Area Vice President, Arthur J. Gallagher & Co. 21650 Oxnard Street, Suite #400 Woodland Hills, California 91367. Telephone (818) 710-5304. Liability Insurance polices for Dona Ana County.

12. List all liability insurance policies owned by you or by corporations in which you have an interest that may cover the Site, or that did once cover the Site.

Answer:

Policy Period	Policy Number	Insurer
1/1/2001-2	2001ML24-10-01	N. M. A. C.
1/1/2000-2	1999ML24-1101	N. M. A. C.
1/111999-2000	1999ML24-11-01	N.M. A. C.
1/111998-9	1998ML24-10-01	N.M. A. C.
1/1/1997-8	CP 64754	N. M. A. C.J United National Ins. Co.
1/1/1996-7	CP 64618	N. M. A. Cf United National Ins. Co.
1/1/1995-6	CP 62710	United National Ins. Co./LLoyds/Others
1/1/1994-5	CPD62710 & ISL5728	Lloyds of London/United Nat. Ins./Others
1/1/1993-4	ISL5424 & IC07129	Lloyds of London/Sphere Drake/Others
1/1/1992-3	1SL5149 & IC06786	Lloyds of London/Sphere Drake/Others
1/1/1991-2	ISL4781 & IC06340	Lloyds of London/Sphere Drake/Others
1/1/1988-91	Unknown	N.M.A.C.
1/1/19??-88	Unknown	Risk Management Division State Of NM

15. Please Provide copies of all liability insurance policies listed in response to Question 12.

Answer:

The policy declaration pages or Certificates of Participation for each year are attached as follows.

Policy Period	Attachment #
1/1/2001-2	1
1/1/2000-2	2
1/1/1999-2000	3
1/1(1998-9	4
1/1H997-8	5
1/1/1996-7	6
1/1/1995-6	7
1/1/1994-5	3
1/1/1993-4	9
1/1/1992-3	10
1/1/1991-2	11

The policy language for policy years 1998 to 2002 are essentially identical. The pollution exclusion for these years is identical. The 1998-9 policy is attached as a sample and numbered as #12.

The policy language for policy years 1991 to 1998 vary only slightly. The pollution exclusion for these years is identical. The policy language for 1996-7 is attached as a sample and numbered as #13.

Policy language for years prior to 1/1(91 is not available.

tt t

NEW MEXICO ASSOCIATION OF COUNTIES

Multiline Pool

Certificate of Participation - Year 13

The New Mexico Association of Counties Multiline Pool hereby certifies that **Dona Ana County** is a participating member of the Multiline Pool for the period January 1, 2001 to January 1, 2002.

The coverages provided to **Dona Ana County** through membership in the Multiline Pool extend to the state tort liability limits for general, automobile, civil rights and public officials liability claims on a "claims made" basis. Additional coverage is provided for liability claims filed in other jurisdictions. The limit for property claims is \$55,000,000 for each occurrence, with sublimits for certain coverage extensions. Crine coverage has a limit of \$500,000. **Dona Ana County** pays a deductible of \$500 for each property claim and a deductible of \$6,000 for each civil rights claim. The Multiline Pool pays up to \$150,000 for property losses and \$250,000 for liability losses. Claims above that limit are reinsured by Cojnty Reinsurance Limited, Hartford Specialty and Kempe-.

This certificate is concurrent to all coverages outlined in the following policies, including all amendments adopted by the membership to date:

<u>NMAC Multiline Pool:</u>	<u>CRL Excess:</u>	<u>Excess Property:</u>	<u>Excess Crime:</u>
200'ML24-10-01	CRL-NMPC-010101	Hartforc Specially GX0000237	Kemper 3FM835074-04

New Mexico Association of Counties By:

RON LETHGO, Chairman

Date 3/9/01

47

NEW MEXICO ASSOCIATION OF COUNTIES

**Multiline Insurance Pool
Certificate of Participation - Fund Year 12**

New Mexico Association of Counties Multiline Insurance Pool heresy certifies that **Dona Ana County** is a participating member of the New Mexico Association of Counties Multiline Insurance Pool for the period January 1, 2000 through December 31, 2000.

The coverages provided to **Dona Ana County** through membership in the New Mexico Association of Counties Multiline Insurance Pool include Tort Liability limits for Casualty coverages (General, Automobile, and Public Officials liability) on a "claims made" basis. Property is subject to a limit of \$55,000,000 pe' occurrence, with sublimits for certain coverage extensions. Crime coverage has a limit of \$500,000 **Dona Ana County** pays a deductible of \$500 for each property loss and a deductible of **\$6,000** for each civil rights claim.

This certificate is concurrent to all coverages outlined in the following policies, including all amendments adopted by the membership to date:

<u>NMAC Multiline Pool:</u>	<u>CRL Excess to \$5 million:</u>	<u>Excess Property to \$55 million:</u>	<u>Excess Crime:</u>
1999ML24-11-01	CRL-NMPC-0100701	83XLSQG3123	3FM825074-03

New Mexico County Insurance Authority By:



**Ron Lethgo, Chairman
Multiline Insurance Pool Board of Directors**

4/13/00
Date

43

NEW MEXICO ASSOCIATION OF COUNTIES
Multiline Pool
Certificate of Participation - Fund Year 11

The New Mexico Association of Counties Multiline Pool hereby certifies that **Dona Ana County** is a participating member of the Multiline Pool for the period January 1, 1999 to January 1, 2000.

The coverages provided to **Dona Ana County** through membership in the Multiline Pool extend to the state tort liability limits for general, automobile, civil rights and public officials liability claims on a "claims made" basis. Additional coverage is provided for liability claims filed in other jurisdictions. The limit for property claims is \$55,000,000 for each occurrence, with sublimits for certain coverage extensions. Crime coverage has a limit of \$500,000. **Dona Ana County** pays a deductible of \$500 for each property claim and a deductible of \$6,000 for each civil rights claim. The Multiline Pool pays up to \$150,000 for property losses and \$250,000 for liability losses. Claims above that limit are reinsured by County Reinsurance Limited, Hartford Specialty and Kemper.

This certificate is concurrent to all coverages outlined in the following policies, including all amendments adopted by the membership to date:

<u>NMAC Multiline Pool:</u>	<u>CRL Excess:</u>	<u>Excess Property:</u>	<u>Excess Crime:</u>
1999ML24-11-01	CRL-NMPC01 -005-01	Hartford Specialty #83-XLS-QG3123	3FM825074-02

New Mexico Association of Counties By:



RON LETHGO, Chairman
Multiline Pool Board of Directors

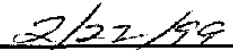

Date

#4

NEW MEXICO ASSOCIATION OF COUNTIES

Multiline Pool

Certificate of Participation - Year 10

The New Mexico Association of Counties Multiline Pool hereby certifies that **Dona Ana County** is a participating member of the Multiline Pool for the period January 1, 1998 to January 1, 1999.

The coverages provided to **Dona Ana County** through membership in the Multiline Pool extend to the state tort liability limits for general, automobile, civil rights and public officials liability claims on a "claims made" basis. Additional coverage is provided for liability claims filed in other jurisdictions, The limit for property claims is \$55,000,000 for each occurrence, with sublimits for certain coverage extensions. Crime coverage has a limit of \$500,000. **Dona Ana County** pays a deductible of \$500 for each property claim and a deductible of \$6,000 for each civil rights claim. The Multiline Pool pays up to \$150,000 for property losses and \$250,000 for liability losses. Claims above that limit are reinsured by County Reinsurance Limited, Hartford Specialty and Kemper.

This certificate is concurrent to all coverages outlined in the following policies, including all amendments adopted by the membership to date:

<u>NMAC Multiline Pool:</u>	<u>CRL Excess:</u>	<u>Excess Property:</u>	<u>Excess Crime:</u>
1998ML24-10-01	CRL-NMPC01-005-01	Hartford Specialty #83-XLS-QG1801	3FM825074-00

New Mexico Association of Counties By:

KEN MIYAGISHI, Chairman
Multiline Pool Board of Directors

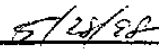
Date

COPY

CUSTOM PACKAGE POLICY DECLARATION PAGE

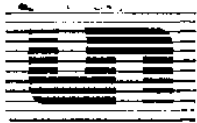

United National Insurance Company
Diamond State Insurance Company
Hallmark Insurance Company

United National Insurance Company
Diamond State Insurance Company
Hallmark Insurance Company

'21 United National Insurance Company, Bala Cynwyd, Pennsylvania
[^] Diamond State Insurance Company, Indianapolis, Indiana
Q Hallmark Insurance Company, Madison, Wisconsin

Policy Number: CP 64754

Renewal or replacement

Policy Number: CP 64618

Item 1. Named Insured & Address

(Where Applicable)

NEW MEXICO ASSOCIATION OF COUNTIES- NEW MEXICO
COUNTY INSURANCE AUTHORITY INCLUDING BOARD MEMBERS.

1215 Paseo De Peralta
Santa Fe, NM 87501

Item 2.

POLICY PERIOD: Effective Date 1/1/97 Expiration Date 1/1/98 12:01 A.M. standard time

Item 3

LIMITS OF LIABILITY

The Company's Limits of Liability shall not exceed the limits indicated for each coverage on endorsement number 1615W/1509W(Amended) and apply only to those coverages for which a limit is shown.

The Company's Limits of Liability are excess over a self-insured retention loss fund (if applicable) as specified in endorsement number, 1615W/1509W(Amended).

Item 4

TOTAL POLICY PREMIUM \$ 375,000.

Item 5.

ENDORSEMENTS ATTACHED AT POLICY ISSUANCE:

U100J(11/92); SC-9(1/96); 1615W/1509W(Amended); Endorsements #1 thru #36; G.P.1256; G.P.1477.

Countersigned by

Authorized Representative

This endorsement, effective 1/1/97 at 12:01 a.m. standard time, forms a part of

Policy #: CT 64754

Issued to: ^{NEW MEXICO} Association of Counties-New Mexico
County Insurance Authority including Board Members.

By: United National Insurance Company

THIS ENDORSEMENT CHANGES THE POLICY. PLEASE READ IT CAREFULLY

SERVICE OF SUIT CLAUSE

This endorsement modifies insurance provided under the following:
ALL COVERAGE PARTS IN THIS POLICY

The United National Insurance Company hereby appoints the highest State official in charge of insurance affairs (Commissioner of Insurance, Director of Insurance, Insurance Commissioner, Executive Secretary, Superintendent of Insurance, or such other official title as designated by the State) of the State of New Mexico and his successor or successors in office as his and their duly authorized deputies, as the true and lawful attorney of United National Insurance Company in and for the aforesaid State, upon whom all lawful process may be served in any action, "suit" or proceeding instituted in the said State by or on behalf of any insured or beneficiary against the United National Insurance Company, arising out of the insurance policy to which this provision is attached, provided a copy of any process, "suit", complaint or summons is sent by certified or registered mail to United National Insurance Company, Three Bala Plaza East, Suite 300, Bala Cynwyd, PA 19004.

SC-9 (1/96)

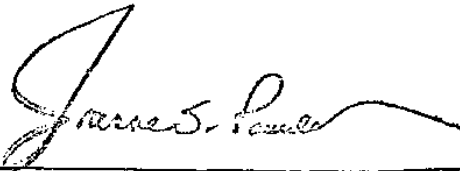

Authorized Representative

COPY

CUSTOM PACKAGE POLICY DECLARATION PAGE



United National Group



- United National Insurance Company, Bala Cynwyd, Pennsylvania
Diamond State Insurance Company, Indianapolis, Indiana
Hallmark Insurance Company, Madison, Wisconsin

Policy Number: CP 64618

Renewal or replacement

Policy Number: CP 62833

(Where Applicable)

Item 1. Named Insured & Address

New Mexico Association of Counties- New Mexico County Insurance Authority including Board Members.

1215 Paseo De Peralta Santa Fe, NM 87501

Item 2.

POLICY PERIOD: FROM 1/1/96 TO 1/1/97 .. 12:01 A.M. standard time

Item 3

LIMITS OF LIABILITY

The Company's Limits of Liability shall not exceed the limits indicated for each coverage on endorsement number 1615W/1509W and apply only to those coverages for which a limit is shown.

The Company's Limits of Liability are excess over a self-insured retention loss fund (if applicable) as specified in endorsement number, 1615W/1509W

Item 4

TOTAL POLICY PREMIUM \$ 475,000.

Item 5.

ENDORSEMENTS ATTACHED AT POLICY ISSUANCE:

U100J(11/92); SS-2; Endorsements #1 thru #36; 1615W/1509W; G.P.1256; G.P.1477.

Countersigned by

Handwritten signature of James S. Paula

Authorized Representative

ENDORSEMENT

This endorsement, effective on 01/01/96 at 12:01 A.M. standard time, forms a part of

Policy No: CP 64618

Issued To: New Mexico Association of Counties, et al

By: United National Insurance Company

SERVICE OF SUIT CLAUSE

The United National Insurance Company hereby appoints the highest State official in charge of insurance affairs (Commissioner of Insurance, Director of Insurance, Insurance Commissioner, Executive Secretary, Superintendent of Insurance, or such other official title as designated by the State) of the State of New Mexico ancj his successor or successors in office as his and their duly authorized deputies, as the true and lawful attorney of United National insurance Company in and for the aforesaid State, upon whom all lawful process may be served in any action, suit or proceeding instituted in the said State by or on behalf of any insured or beneficiary against the United National Insurance Company, arising out of the insurance policy to which this provision is attached, provided a copy of any process, suit, complaint or summons is sent by certified or registered mail to United National Insurance Company, Three Bala Plaza East, Suite 300, Bala Cynwyd, PA 19004.

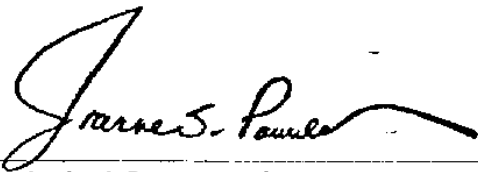
Authorized Representative

SS-2(3/93)

DATE ISSUED

April 5J995

GHV 1238/195

PREVIOUS NO.

ISL 5728

THIS DECLARATION PAGE IS ATTACHED TO AND FORMS PART OF COVERNOTE PROVISIONS (FORM CN-3)

LLEM		NUMBER		ISL 6013	
1	Name of Assured		NEW MEXICO ASSOCIATION OF COUNTIES - NEW MEXICO COUNTY INSURANCE AUTHORITY including Board Members. 1215Paseo De Peralta Santa Fe, New Mexico 87501		
2	EFFECTIVE FROM	<input checked="" type="checkbox"/> 12:01 A.M. 12:00 NOON	BOTH DAYS AT STANDARD TIME	January 1, 1995	TO January 1, 1996
3	Acting upon your instruction, we have effected the insurance with:		NAME OF INSURERS	AMOUNT OR PERCENT	
			UNDERWRITERS AT LLOYD'S, LONDON	51.92%	
4	AMOUNT	COVERAGE	PREMIUM		
	Hereon: 51.92%. Part of 100% of: sum insured as more particularly set forth in policy #CP 62833 of United National Insurance Company, and all endorsements thereto.	Excess All Risk of Physical Loss or Damage as more particularly defined in United National Insurance Company Policy #CP 62833.	Hereon: \$475,000.00 \$246,620.00		
5	SPECIAL CONDITIONS It is warranted that this Policy shall run concurrently with and be subject to the same terms, provisions, and limitations as are contained in Policy #CP 62833 issued by United National Insurance Company covering the identical subject matter and risk. NMA1191 NMA 1477 NMA1256 NMA 1998 LSW1001 (Insurance)		NOTICE THE INSURANCE COMPANY IN WHICH THIS COVERAGE IS PLACED IS <i>AntiOPAHLQ TO TIAHWCTCUSIKES</i> IN THE STATE WHERE THE PSOPETTIV ANH'GR ASSURED IS LOCATED BUT THE CONFSHV IS NOT A LICENSE-I) G^ntZft IM THAT SVI. THIS POLICE AND THE VITITUM T-HSSO? F MUST BE PROPERLY DECLARED AS 21 C THE INSURANCE DEPARTMENT FILING MUST BE MADE AND SURPLUS LINES TAXES MUST BE PAID BY A SURPLUS LINES BROKER IN THE STATE.		
6	Service of Suit Clause: Lord, Bissell & Brook, 115 South LaSalle Street, Chicago, Illinois 60603				

itness whereof this covemote has been signed at ITASCA, ILLINOIS this 5th day of April

THIS INSURANCE HAS BEEN PLACED WITH AN INSURER THAT IS NOT JJCENS:D BY THIS STATE. IN CASE OF INSOLVENCY, PAYMENT OF CLAIMS MAY NOT BE GUARANTEED.

International Special Risk Services, Inc.

By David E. McMurn, Jr.

o-s

LLOYD'S COVER NOTE

In the event of claim under this cover note, please notify:



**INTERNATIONAL SPECIAL
RISK SERVICES, INC.**

THE GALLAGHER CENTRE
TWO PIERCE PLACE
ITASCA, ILLINOIS 60143-3141
(708) 773-3800

Broker

This insurance effected with certain
UNDERWRITERS AT LLOYD'S, LONDON
(not incorporated)

MDHDTANT THIS COVER NOTE CANNOT BE CANCELLED FLAT. EARNED PREMIUM MUST BE PAID FOR THE TIME INSURANCE HAS BEEN
nrVMHIII IN FORCE. THE ASSURED IS REQUESTED TO READ THIS COVER NOTE, AND IF INCORRECT. RETURN IT IMMEDIATELY FOR
ALTERATION.

This cover note is evidence that in accordance with your instructions and acting on your behalf we have procured from certain Underwriters at Lloyd's, London, herein after referred to as the Underwriters, the coverage described on the attached declaration page. This cover note is subject to all the terms and conditions of the policy to be issued and shall be automatically terminated and voided by delivery of said policy to the insured.

COVER NOTE PROVISIONS

1. If the Assured shall make any claim knowing the same to be false or fraudulent, as regards *amount* or otherwise, this *cover* shall become void, and all claims thereunder shall be forfeited.
2. This cover note may be cancelled on the customary short rate basis by the Assured at any time by written notice or by surrender of this cover note to the Broker. This cover note may also be cancelled, with or without the return or tender of the unearned premium, by the Broker, in their behalf, by delivering to the Assured, or by sending to the Assured by mail, registered or unregistered, at the Assured's address as shown herein, not less than five days' written notice, stating when the cancellation shall be effective, and in such case the Underwriters shall refund the paid premium less the earned portion thereof on demand, subject always to the retention by the Underwriters hereon of any minimum premium stipulated herein (or proportion thereof previously agreed upon) in the event of cancellation either by the Underwriters or the Assured.
3. Service of Suit. It is agreed that in the event of the failure of the Underwriters hereon to pay any amount claimed to be due hereunder, the Underwriters hereon, at the request of the Insured, will submit to the jurisdiction of a Court of competent jurisdiction within the United States. Nothing in this Clause constitutes or should be understood to constitute a waiver of Underwriters' rights to commence an action in any Court of competent jurisdiction in the United States, to remove an action to a United States District Court, or to seek a transfer of a case to another Court as permitted by the laws of the United States or of any State in the United States. It is further agreed that service of process in such suit may be made upon the firm or person named in item 6 of the attached Declaration Page, and that in any suit instituted against any one of them upon this contract Underwriters will abide by the final decision of such Court or of any Appellate Court in the event of an appeal.

The above-named are authorized *and* directed to accept service of process on behalf of Underwriters in any such suit and/or upon the request of the Insured to give a written undertaking to the Insured that they will enter a general appearance upon Underwriters' behalf in the event such a suit shall be instituted.

Further, pursuant to any statute of any state, territory, or district of the United States which makes provision therefore, Underwriters hereon hereby designate the Superintendent, Commissioner or Director of Insurance or other officer specified for that purpose in the statute, or his successor or successors in office, as their true and lawful *attorney upon* whom may be served *any* lawful process in any action, suit or *proceeding* instituted by or on behalf of the Insured or any beneficiary hereunder arising out of this contract of insurance, and hereby designate the above-named as the person to whom the said officer is authorized to mail such process or a true copy thereof.
4. It is expressly understood and agreed by the Assured by accepting this instrument that the Broker, is not an Assurer hereunder and that the Broker, neither is nor shall be in any way or to any extent liable for any loss or claim whatever, but that the Underwriters hereunder are those as shown elsewhere in this cover note.
5. The Assured shall immediately report to the Broker, any occurrence likely to result in a claim under this cover note, and shall also file with the Broker, detailed sworn proof of interest and loss within sixty days from the date of loss. Failure by the Assured either to report the said loss or damage or to file such written proof as above provided, shall invalidate any claim under this cover note.
6. All adjusted claims shall be paid or made good to the Assured within thirty days after presentation and acceptance of satisfactory proofs of interest and loss at the office of the Broker.
7. Loss, if any, to be payable in United States Currency.
8. This cover note does not cover loss or damage directly or indirectly occasioned by, happening through or in consequence of war, invasion, acts of foreign enemies, hostilities (whether war be declared or not), civil war, rebellion, revolution, insurrection, military or usurped power or confiscation or nationalization or requisition or destruction of or damage to property by or under the order of any government or public or local authority.
9. This insurance is made and accepted subject to all the provisions, conditions and warranties set forth herein or endorsed hereon or appearing on the reverse side hereof, all of which are to be considered as incorporated herein.
10. This insurance is subject to all provisions of this cover note, whether printed, typed, added by endorsement, or appearing in forms attached or incorporated by reference. Provisions added by endorsement or forms attached or incorporated by reference supersede any inconsistent printed or typed provisions in this cover note.
11. This cover note shall not be assigned either in whole or in part, without the written consent of the Broker endorsed hereon.
12. This cover note shall not be valid unless signed by the Broker.

Short Rate Cancellation Table

For Term of One Year

Days Policy in Force	Per Cent of One Year Premium	Days Policy in Force	Per Cent of One Year Premium
1	5%	154-156	53%
2	6	157-160	54
3*	7	161-164	55
5-6	8	165-167	55
7-8	9	168-171	57
9-10	10	172-175	58
11-12	11	176-178	59
13-14	12	179-182 (6 mos.)	60
15-16	13	183-187	61
17-18	14	188-191	62
19-20	15	192-196	63
21-22	16	197-200	6J
23-25	17	201-205	65
26-29	18	206-209	66
30-32 (1 mo.)	19	310-214 (7 mo.)	67
33-36	20	215-218	6J
37-40	21	219-223	69
41-43	22	224-228	70
44-47	23	229-232	71
48-51	24	233-237	72
52-54	25	238-241	73
55-53	26	242-246 (8 mos.)	74
59-62 (2 mos.)	27	247-250	75
63-65	28	251-255	76
66-69	29	256-260	77
70-73	30	261-264	78
74-76	31	265-269	79
77-80	32	270-273 (9 mos.)	80
81-83	33	274-278	81
84-87	34	279-282	82
88-91 (3 mos.)	35	283-287	83
92-94	36	288-291	84
95-98	37	292-296	85
99-102	38	297-301	86
103-105	39	302-305 (10 mos.)	87
106-109	40	306-310	88
no. in	41	311-314	89
114-116	42	315-319	89
117-120	43	320-323	91
121-124 (4 mos.)	44	324-328	92
125-127	45	329-332	93
128-131	46	333-337 (11 mos.)	94
131-135	47	338-342	95
136-138	48	343-346	96
139-142	49	347-351	97
143-146	50	352-355	98
147-149	51	356-360	99
150-153 (5 mos.)	52	361-365 (12 mos.)	100

Rules applicable to policies with terms less than or greater than 12 months:

- A. If policy has been in force for 12 months or less, apply the standard short rate table for annual policies to the full annual premium determined as for a policy written for a term of one year.
- B. If policy has been in force for more than 12 months:
1. Determine full annual premium as for a policy written for a term of one year.
 2. Deduct such premium from the full policy premium, and on the remainder calculate the pro rata earned premium on the basis of the ratio of the length of time beyond one year the policy has been in force to the length of time beyond one year for which the policy was originally written.
 3. Add premium produced in accordance with items (1) and (2) to obtain earned premium during full period policy has been in force.

COMPANY(S) COVER NOTE

In the event of claim under this cover note, please notify:



**INTERNATIONAL SPECIAL
RISK SERVICES, INC.**

THE GALLAGHER CENTRE
TWO PIERCE PLACE
ITASCA, ILLINOIS 60143-3141
(708) 773-3800

Insurer's Representative

This insurance effected with
Insurance Company(s) as noted herein.

IMPORTANT THIS COVER NOTE CANNOT BE CANCELLED FLAT. EARNED PREMIUM MUST BE PAID FOR THE TIME INSURANCE HAS BEEN IN FORCE. THE ASSURED IS REQUESTED TO READ THIS COVER NOTE, AND IF INCORRECT, RETURN IT IMMEDIATELY FOR ALTERATION.

DATE ISSUED
April 5, 1995

CONTRACT NO.
GHV 1238/195

PREVIOUS NO.
ICO 7436

THIS DECLARATION PAGE IS ATTACHED TO AND FORMS PART OF COVERNOTE PROVISIONS (FORM SL/COS/CN)

ITEM	NUMBER			ICO 7709	
1	Name of Assured NEW MEXICO ASSOCIATION OF COUNTIES - NEW MEXICO COUNTY INSURANCE AUTHORITY including Board Members. 1215 Paseo De Peralta Santa Fe, New Mexico 87501				
2	EFFECTIVE FROM	X	12:01 A.M. 12:00 NOON	BOTH DAYS AT STANDARD TIME	January 1, 1995 TO January 1, 1996
3	Acting upon your instruction, we have effected the insurance with:		NAME OF INSURERS		AMOUNT OR PERCENT
			: Sphere Drake Insurance Pic.		4.04%
			: CNA International Reinsurance Co. Ltd.		4.04%
			:		8.08%
			:		
			:		
			:		
			:		
4	AMOUNT	COVERAGE		PREMIUM	
	Hereon: 8.08% Part of 100% of sum insured as more particularly set forth in policy #CP 62833 of United National Insurance Company, and all endorsements thereto.	Excess All Risk of Physical Loss or Damage as more particularly defined in United National Insurance Company Policy #CP 62833.		Hereon:	\$475,000.00 \$38,380.00
5	SPECIAL CONDITIONS It is warranted that this Policy shall run concurrently with and be subject to the same terms, provisions, and limitations as are contained in Policy #CP 62833 issued by United National Insurance Company covering the identical subject matter and risk.				
	NMA1191	NMA 1477			
	NMA 1256	NMA 1998	LSW 1001 (Insurance)		
6	Service of Suit Clause: Lord, Bissell & Brook, 115 South LaSalle Street, Chicago, Illinois 60603				

> witness whereof this covernote has been signed at [TASCA, ILLINOIS] this 5th day of April

International Special Risk Services, Inc.

By David E. McYurn, Jr.

oc

UNITED NATIONAL INSURANCE COMPANY
Bala Cynwyd, Pennsylvania

POLICY DECLARATIONS

ITEM 1.

Policy Number: CP 62833

Renewal of: CP 62710

Named **Insured & Mailing Address:** New Mexico Association of Counties - New Mexico County
Insurance Authority including Board Members
1215 Paseo De Peralta
Santa Fe, NM 87501

ITEM 2.

Policy Period: From: 01/01/95 To: 01/01/96 12:01 A.M. Standard Time

ITEM 3.

Coverages and Limits of Liability

The Company's Liability shall not exceed the limits indicated for each coverage and applies only to those coverages for which a limit is shown.

Limits of Liability

This Company's Liability shall not exceed 30% (thirty percent) of the 100% sum insured.

Coverage

Excess All Risks of Physical Loss or Damage, as per forms, endorsements, terms, conditions and definitions of coverage and recovery as set forth in the policy.

ITEM 4.

Policy Premium \$142,500. (30% of \$475,000.)

Endorsements attached at issuance: Service of Suit, SS-2; 1615W/1509W; Endorsements #1 thru #35; G.P. 1256; G.P. 1477; U100J(11/92)

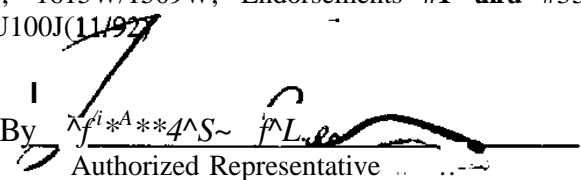
Countersigned By 
Authorized Representative

ENDORSEMENT

This endorsement, effective on 01/01/95 at 12:01 A.M. standard time, forms a part of

Policy No: CP 62833

Issued to: New Mexico Association of Counties, et al

By: United National Insurance Company

SERVICE OF SUIT CLAUSE

The United National Insurance company hereby appoints the highest State official in charge of insurance affairs (Commissioner of Insurance, Director of Insurance, Insurance Commissioner, Executive Secretary, Superintendent of Insurance, or such other official title as designated by the State) of the State of New Mexico and his successor or successors in office as his and their duly authorized deputies, as the true and lawful attorney of United National Insurance Company in and for the aforesaid State, upon whom all lawful process may be served in any action , suit or proceeding instituted in the said State by or on behalf of any insured or beneficiary against the United National Insurance Company, arising out of the insurance policy to which this provision is attached, provided a copy of any process, suit, complaint or summons is sent by certified or registered mail to United National Insurance Company, Three Baia Plaza East, Sujt&-3M, Bala Cynwyd, PA 19004.

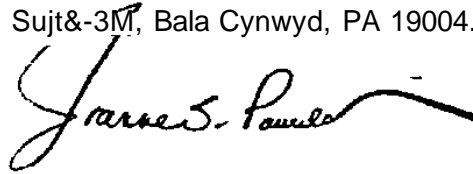

Authorized Representative

SS-2(3/93)



**united
national
group**

UNITED NATIONAL INSURANCE COMPANY

BALA CYNWYD, PENNSYLVANIA

DIAMOND STATE INSURANCE COMPANY

INDIANAPOLIS, INDIANA

HALLMARK INSURANCE COMPANY, INC.

MADISON, WISCONSIN

ADMINISTRATIVE OFFICES FOR ALL COMPANIES

UNITED NATIONAL GROUP, THREE BALA PLAZA - EAST, BALA CYNWYD, PA 19004

(610)664-1500

UNITED NATIONAL INSURANCE COMPANY
Bala Cynwyd, Pennsylvania

POLICY DECLARATIONS

ITEM 1.

Policy Number: CP 62833

Renewal of: CP 62710

Named Insured & Mailing Address: New Mexico Association of Counties - New Mexico County
Insurance Authority including Board Members
1215 Paseo De Peralta
Santa Fe, NM 87501

ITEM 2.

Policy Period: From: 01/01/95 To: 01/01/96 12:01 A.M. Standard Time

ITEM 3.

Coverages and Limits of Liability

The Company's Liability shall not exceed the limits indicated for each coverage and applies only to those coverages for which a limit is shown.

Limits of Liability

This Company's Liability shall not exceed 30% (thirty percent) of the 100% sum insured.

Coverage

Excess All Risks of Physical Loss or Damage, as per forms, endorsements, terms, conditions and definitions of coverage and recovery as set forth in the policy.

ITEM 4.

Policy Premium \$142,500. (30% of \$475,000.)

Endorsements attached at issuance: Service of Suit, SS-2; 1615W/1509W; Endorsements #1 thru #35; G.P.1256; G.P.1477; U100J(11/92)

Countersigned By

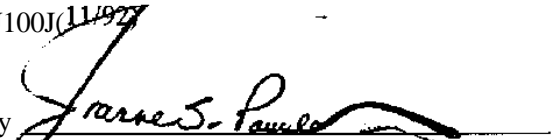
Authorized Representative

ENDORSEMENT

This endorsement, effective on 01/01/95 at 12:01 A.M. standard time, forms a part of

Policy No: CP 62833
Issued to: New Mexico Association of Counties, et al
By: United National Insurance Company

SERVICE OF SUIT CLAUSE

The United National Insurance company hereby appoints the highest State official in charge of insurance affairs (Commissioner of Insurance, Director of Insurance, Insurance Commissioner, Executive Secretary, Superintendent of Insurance, or such other official title as designated by the State) of the State of New Mexico and his successor or successors in office as his and their duly authorized deputies, as the true and lawful attorney of United National Insurance Company in and for the aforesaid State, upon whom all lawful process may be served in any action , suit or proceeding instituted in the said State by or on behalf of any insured or beneficiary against the United National Insurance Company, arising out of the insurance policy to which this provision is attached, provided a copy of any process, suit, complaint or summons is sent by certified or registered mail to United National Insurance Company, Three Bala Plaza East, Suite 300, Bala Cynwyd, PA 19004.

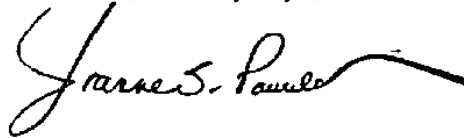

Authorized Representative

SS-2(3/93)

THIS POLICY JACKET WITH DECLARATIONS PAGE AND *ENDORSEMENTS*. IF ANY, ISSUED TO FORM A PART THEREOF. COMPLETES YOUR POLICY.

In Witness Whereof, the company has caused this policy to be executed and attested, but this policy shall not be valid unless countersigned by a duly authorized representative of the company.

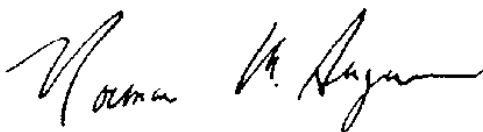

Secretary



President

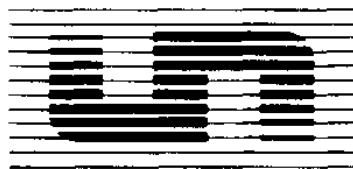

**united
national
group**

UNITED NATIONAL INSURANCE COMPANY

BALA CYNWYD, PENNSYLVANIA

DIAMOND STATE INSURANCE COMPANY

INDIANAPOLIS, INDIANA

HALLMARK INSURANCE COMPANY, INC.

MADISON, WISCONSIN

ADMINISTRATIVE OFFICES FOR ALL COMPANIES
UNITED NATIONAL GROUP, THREE BALAPLAZA- EAST, BALA CYNWYD, PA 19004

(610)664-1500

UNITED NATIONAL INSURANCE COMPANY
Bala Cynwyd, Pennsylvania

POLICY DECLARATIONS

ITEM 1.

Policy Number: CP 62833

Renewal of: CP 62710

Named Insured & Mailing Address: New Mexico Association of Counties - New Mexico County
Insurance Authority including Board Members
1215 Paseo De Peralta
Santa Fe, NM 87501

ITEM 2.

Policy Period: From: 01/01/95 To: 01/01/96 12:01 A.M. Standard Time

ITEM 3.

Coverages and Limits of Liability

The Company's Liability shall not exceed the limits indicated for each coverage and applies only to those coverages for which a limit is shown.

Limits of Liability

This Company's Liability shall not exceed 30% (thirty percent) of the 100% sum insured.

Coverage

Excess All Risks of Physical Loss or Damage, as per forms, endorsements, terms, conditions and definitions of coverage and recovery as set forth in the policy.

ITEM 4.

Policy Premium \$142,500. (30% of \$475,000.)

Endorsements attached at issuance: Service of Suit, SS-2; 1615W/1509W; Endorsements #1 thru #35;
G.P. 1256; G.P. 1477; U100J(11/92)

Countersigned By

Authorized Representative

ENDORSEMENT

This endorsement, effective on 01/01/95 at 12:01 A.M. standard time, forms a part of

Policy No: CP 62833
Issued to: New Mexico Association of Counties, et al
By: United National insurance Company

SERVICE OF SUIT CLAUSE

The United National Insurance company hereby appoints the highest State official in charge of insurance affairs (Commissioner of Insurance, Director of Insurance, Insurance Commissioner, Executive Secretary, Superintendent of Insurance, or such other official title as designated by the State) of the State of New Mexico and his successor or successors in office as his and their duly authorized deputies, as the true and lawful attorney of United National Insurance Company in and for the aforesaid State, upon whom all lawful process may be served in any action, suit or proceeding instituted in the said State by or on behalf of any insured or beneficiary against the United National Insurance Company, arising out of the insurance policy to which this provision is attached, provided a copy of any process, suit, complaint or summons is sent by certified or registered mail to United National Insurance Company, Three Bala Plaza East, Suite 100, Bala Cynwyd, PA 19004.

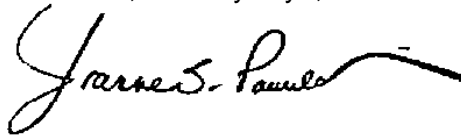



Authorized Representative

SS-2(3/93)

THIS POLICY JACKET WITH DECLARATIONS PAGE AND ENDORSEMENTS, IF ANY, ISSUED TO FORM A PART THEREOF, COMPLETES YOUR POLICY.

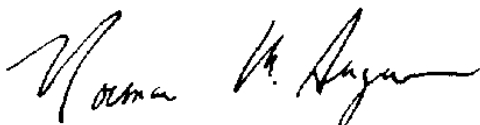
In Witness Whereof, the company has caused this policy to be executed and attested, but this policy shall not be valid unless countersigned by a duly authorized representative of the company.

Secretary

President

SEVERAL LIABILITY NOTICE

The subscribing insurers' obligations under contracts of insurance to which they subscribe are several and not joint and are limited solely to the extent of their individual subscriptions. The subscribing insurers are not responsible for the subscription of any co-subscribing insurer who for any reason does not satisfy all or part of its obligations.

LSW1001 (Insurance)

U.S.A.

RADIOACTIVE CONTAMINATION EXCLUSION CLAUSE-
PHYSICAL DAMAGE—DIRECT

(Approved by Lloyd's Underwriters' Fire and Non-Marine Association)

This policy does not cover any loss or damage arising directly or indirectly from nuclear reaction, nuclear radiation or radioactive contamination however such nuclear reaction, nuclear radiation or radioactive contamination may have been caused. **NEVERTHELESS** if Fire is an Insured peril and a Fire arises directly or indirectly from nuclear reaction, nuclear radiation or radioactive contamination any loss or damage arising directly from that Fire shall (subject to the provisions of this policy) be covered EXCLUDING however all loss or damage caused by nuclear reaction, nuclear radiation, or radioactive contamination arising directly or indirectly from that Fire.

NOTE.—If Fire is not an Insured peril under this policy the words from "NEVERTHELESS" to the end of the clause do not apply and should be disregarded.

7/6/69

N.M.A. 1191

SAMOM FROTTWG CVKJUIT

U.S.A.

NUCLEAR INCIDENT EXCLUSION CLAUSE—LIABILITY—DIRECT (BROAD)

(Approved by Lloyd's Underwriters' Fin and Nan-Marine Association)

For attachment to insurances of the following classifications in the U. S. A., its Territories and Possessions, Puerto Rico and the Canal Zone:—

Owners, Landlords and Tenants Liability, Contractual Liability, Elevator Liability, Owners or Contractors (including railroad) Protective Liability, Manufacturers and Contractors Liability, Product Liability, Professional and Malpractice Liability, Storekeepers Liability, Garage Liability, Automobile Liability (including Massachusetts Motor Vehicle or Garage Liability),

not being insurances of the classifications to which the Nuclear Incident Exclusion Clause—~~Liability—Direct (Limited)~~ applies.

This policy*

does not apply:—

- I. Under any liability Coverage, to injury, sickness, disease, death or destruction
 - (a) with respect to which an insured under the policy is also an injured under a nuclear energy liability policy issued by Nuclear Energy Liability Insurance Association, Mutual Atomic Energy Liability Underwriters or Nuclear Insurance Association of Canada, or would be an insured under any such policy but for its termination upon exhaustion of its limit of liability; or
 - (b) resulting from the hazardous properties of nuclear material and with respect to which (1) any person or organization is required to maintain financial protection pursuant to the Atomic Energy Act of 1964, or any law amendatory thereof, or (2) the insured is, or had this policy not been issued would be, entitled to indemnity from the United States of America, or any agency thereof, under any agreement entered into by the United States of America, or any agency thereof, with any person or organization.
- II. Under any Medical Payments Coverage, or under any Supplementary Payments Provision relating to immediate medical or surgical relief, to expenses incurred with respect to bodily injury, sickness, disease or death resulting from the hazardous properties of nuclear material and arising out of the operation of a nuclear facility by any person or organization.
- III. Under any Liability Coverage, to injury, sickness, disease, death or destruction resulting from the hazardous properties of nuclear material, if
 - (a) the nuclear material (1) is at any nuclear facility owned by, or operated by or on behalf of, an insured or (2) has been discharged or dispersed therefrom;
 - (b) the nuclear material is contained in spent fuel or waste at any time possessed, handled, used, processed, stored, transported or disposed of by or on behalf of an insured; or
 - (c) the injury, sickness, disease, death or destruction arises out of the furnishing by an insured of services, materials, parts or equipment in connection with the planning, construction, maintenance, operation or use of any nuclear facility, but if such facility is located within the United States of America, its territories or possessions or Canada, this exclusion (c) applies only to injury to or destruction of property at such nuclear facility.
- IV. As used in this endorsement:

"hazardous properties" include radioactive, toxic or explosive properties; "nuclear material" means source material, special nuclear material or byproduct material; "source material", "special nuclear material", and "byproduct material" have the meanings given them in the Atomic Energy Act 1964 or in any law amendatory thereof; "spent fuel" means any fuel element or fuel component, solid or liquid, which has been used or exposed to radiation in a nuclear reactor; "waste" means any waste material, (1) containing byproduct material and (2) resulting from the operation by any person or organization of any nuclear facility included within the definition of nuclear facility under paragraph (a) or (b) thereof; "nuclear facility" means

 - (a) any nuclear reactor,
 - (b) any equipment or device designed or used for (1) separating the isotopes of uranium or plutonium, (2) processing or utilizing spent fuel, or (3) handling, processing or packaging waste,
 - (c) any equipment or device used for the processing, fabricating or alloying of special nuclear material if at any time the total amount of such material in the custody of the insured at the premises where such equipment or device is located consists of or contains more than 25 grams of plutonium or uranium 233 or any combination thereof, or more than 250 grams of uranium 235,
 - (d) any structure, basin, excavation, premises or place prepared or used for the storage or disposal of waste,

and includes the site on which any of the foregoing is located, all operations conducted on such site and all premises used for such operations; "nuclear reactor" means any apparatus designed or used to sustain nuclear fission in a self-supporting chain reaction or to contain a critical mass of fissionable material, with respect to injury to or destruction of property, the word "injury" or "destruction" includes all forms of radioactive contamination of property.

It is understood and agreed that, except as specifically provided in the foregoing to the contrary, this clause is subject to the terms, exclusions, conditions and limitations of the Policy to which it is attached.

*Note:—As respects policies which afford liability coverages and other forms of coverage in addition, the words underlined should be amended to designate the liability coverage to which this clause is to apply.

U.S.A.

RADIOACTIVE CONTAMINATION EXCLUSION CLAUSE—LIABILITY—DIRECT

(Approved by Lloyd's Underwriters' Fire and Non-Marine Association).

For attachment (in addition to the appropriate Nuclear Incident Exclusion Clause—Liability—Direct) to liability insurances affording worldwide coverage.

In relation to liability arising outside the U.S.A., its Territories or Possessions, Puerto Rico or the Canal Zone, this Policy does not cover any liability of whatsoever nature directly or indirectly caused by or contributed to by or arising from ionising radiations or contamination by radioactivity from any nuclear fuel or from any nuclear waste from the combustion of nuclear fuel.

13/2/64
N.M.A. 1477

Euan Prntiif Cwmpnjj

SERVICE OF SUIT CLAUSE (U.S.A.)

It is agreed that in the event of the failure of the Underwriters hereon to pay any amount claimed to be due hereunder, the Underwriters hereon, at the request of the Insured (or Reinsured), will submit to the jurisdiction of a Court of competent jurisdiction within the United States. Nothing in this Clause constitutes or should be understood to constitute a waiver of Underwriters' rights to commence an action in any Court of competent jurisdiction in the United States, to remove an action to a United States District Court, or to seek a transfer of a case to another Court as permitted by the laws of the United States or of any State in the United States. It is further agreed that service of process in such suit may be made upon

Lord, Bissell & Brook, 115 South LaSaile Street, Chicago, Illinois 60603

, and that in any suit instituted against any one of them upon this contract. Underwriters will abide by the final decision of such Court or of any Appellate Court in the event of an appeal.

The above-named are authorized and directed to accept service of process on behalf of Underwriters in any such suit and/or upon the request of the Insured (or Reinsured) to give a written undertaking to the Insured (or Reinsured) that they will enter a general appearance upon Underwriters' behalf in the event such a suit shall be instituted.

Further, pursuant to any statute of any state, territory or district of the United States which makes provision therefore. Underwriters hereon hereby designate the Superintendent, Commissioner or Director of Insurance or other officer specified for that purpose in the statute, or his successor or successors in office, as their true and lawful attorney upon whom may be served any lawful process in any action, suit or proceeding instituted by or on behalf of the Insured (or Reinsured) or any beneficiary hereunder arising out of this contract of insurance (or reinsurance), and hereby designate the above-named as the person to whom the said officer is authorized to mail such process or a true copy¹ thereof.

NMA 1998 (24/4/86) Form approved by Lloyd's Underwriters Non-Minor Association

If an original policy is issued replacing this cover note, this insurance is subject to all the terms and conditions of that policy. This cover note shall be automatically terminated and voided by delivery of the original policy to the Assured.

COVER NOTE PROVISIONS

1. If the Assured shall make any claim knowing the same to be false or fraudulent as regards amount or otherwise, this cover note shall become void, and all claims thereunder shall be forfeited.
2. This cover note may be cancelled on the customary short rate basis by the Assured at any time by written notice or by the surrender of this cover note to the said Insurer's Representative. This cover note may also be cancelled, with or without the return or tender of the unearned premium, by the Insurer's Representative, in their behalf, by delivering to the Assured, or by sending to the Assured by mail, registered or unregistered, at the Assured's address as shown herein, not less than five days' written notice, stating when the cancellation shall be effective, and in such case the Insurers shall refund the paid premium less the earned portion thereof on demand, subject always to the retention by the Insurers hereon of any minimum premium stipulated herein (or proportion thereof previously agreed upon) in the event of cancellation either by the Insurers or the Assured.
3. Service of Suit Clause—It is agreed that in the event of the failure of the Insurers to pay any amount claimed to be due hereunder, the Insurers, at the request of the insured (or reinsured), will submit to the jurisdiction of any Court of competent jurisdiction within the United States and will comply with all requirements necessary to give such Court jurisdiction and all matters arising hereunder shall be determined in accordance with the law and practice of such Court.
 1. It is further agreed that service of process in such suit may be made upon
Lord, Bissell & Brook, 115 South La Salle Street, Chicago, Illinois 60603, or Mendes & Mount, 3 Park Avenue, New York, New York 10016 or their nominee, and
that in any suit instituted against any of them upon this contract, the Insurers will abide by the final decision of such Court or of any Appellate Court in the event of an appeal.
The above-named one authorized and directed to accept service of process on behalf of the Insurers in any such suit and/or upon the request of the insured (or reinsured) to give a written undertaking to the insured (or reinsured) that they will enter a general appearance upon the Insurer's behalf in the event such a suit shall be instituted.
Further, pursuant to any statute of any state, territory or district of the United States which makes provision therefor, the Insurers hereby designate the Superintendent, Commissioner or Director of Insurance or other officer specified for that purpose in the statute, or his successor or successors in office, as their true and lawful attorney upon whom may be served any lawful process in any action, suit or proceeding instituted by or on behalf of the insured (or reinsured) or any beneficiary hereunder arising out of this contract of insurance (or reinsurance), and hereby designate the above-named as the person to whom the said officer is authorized to mail such process or a true copy thereof.
4. It is expressly understood and agreed by the Assured by accepting this instrument that the said Insurer's Representative, is not an Assurer hereunder and that the said Insurer's Representative, neither is nor shall be in any way or to any extent liable for any loss or claim whatever, but that the Insurers hereunder are to be held as though elsewhere in this cover note.
5. The Assured shall immediately report to the said Insurer's Representative, an occurrence likely to result in a claim under this cover note, and shall also file with the said Insurer's Representative, detailed sworn proof of interest and loss within sixty days from the date of loss. Failure by the Assured either to report the said loss or damage or to file such written proof of loss as above provided, shall invalidate any claim under this cover note.
6. All adjusted claims shall be paid or made good to the Assured within thirty days after presentation and acceptance of satisfactory proofs of interest and loss at the office of the said Insurer's Representative.
7. Loss, if any, to be payable in United States Currency.
8. This cover note does not cover loss or damage directly or indirectly occasioned by, happening through or in consequence of war, invasion, act of foreign enemies, hostilities (whether war be declared or not), civil war, rebellion, revolution, insurrection, military or usurped power or confiscation or nationalization or requisition or destruction of or damage to property by or under the order of any government or public or local authority.
9. TAX CLAUSE—Notice is hereby given that the Insurers have agreed to allow for the purpose of paying the Federal Excise Tax 4% (1% personal accident or reinsurance) of the premium payable hereon to the extent such premium is subject to Federal Excise Tax. It is understood and agreed that in the event of any return of premium becoming due hereunder the Insurers will deduct 4% (1% personal accident or reinsurance) from the amount of the return and the Assured or his agent should take steps to recover the Tax from the U.S. Government.
10. This insurance is made and accepted subject to all the provisions, conditions and warranties set forth herein or endorsed hereon or appearing on the reverse side hereof, all of which are to be considered as incorporated herein.
11. Any provision or conditions appearing in any forms attached hereto and made a part hereof, which conflict with or alter the cover note provisions stated above, shall supersede the provisions appearing in this cover note, insofar as the latter are inconsistent with the provisions appearing in such attached forms.
12. This cover note shall not be assigned either in whole or in part, without the written consent of the said Insurer's Representative, endorsed hereon.
13. This cover note shall not be valid unless signed by the said Insurer's Representative.

Short Rate Cancellation Table

For Term of One Year

Days Policy in Force	Per Cent of One Year Premium	Odys Policy IT Faree	Per Cent of One Year Premium
1	5%	154-156	53
2	6	157-160	54
3-4	7	161-164	55
5-6	8	165-167	56
7-8	9	168-171	57
9-10	10	172-175	58
11-12	11	176-178	59
13-14	12	179-182 (6 mos 1)	50
15-16	11	181-187	61
17-18	14	188-191	62
19-20	15	192-196	63
21-22	16	197-200	64
23-25	17	201-205	65
26-29	18	206-209	66
30-32 (1 mo 1)	19	210-214 (7 mos)	67
33-36	20	215-218	68
37-40	21	219-223	69
41-43	22	224-228	70
44-47	23	229-232	71
48-51	24	233-237	72
52-54	25	238-241	73
55-58	26	242-246 (8 mos 1)	74
59-62 (2 mos 1)	27	247-250	75
63-65	28	251-255	76
66-69	29	256-260	77
70-73	30	261-264	78
74-76	31	265-269	79
77-80	32	270-273 (9 mos 1)	80
81-83	33	274-278	81
84-87	34	279-282	82
88-91 [3 mos]	35	283-287	83
92-94	36	288-291	84
95-98	37	292-296	85
99-102	38	297-301	86
103-105	39	302-305 110 mos)	87
106-109	40	306-310	88
H0-U3	41	311-314	89
114-116	42	315-319	90
117-120	43	320-323	91
121-124 (4 mos)	44	324-328	92
125-127	45	329-332	93
128-131	46	333-337 1 11 IPOS 1	94
132-135	47	338-342	95
136-138	48	343-346	96
139-142	49	347-351	97
143-146	50	352-355	98
147-149	51	356-360	99
150-153 (5 mos)	52	361-365 112 mos 1	100

Rules applicable to policies with terms less than or greater than 12 months:

- A. If policy has been in force for 12 months or less, apply the standard short rate (table for annual policies) to the full annual premium determined as for a policy written for a term of one year.
- B. If policy has been in force for more than 12 months:
 1. Determine full annual premium as (or a policy written for a term of one year.
 2. Determine unearned premium from the full policy premium, and on the remainder calculate the pro rata earned premium on the basis of the ratio of the length of time beyond one year the policy has been in force to the length of time beyond one year for which the policy was originally written.
 3. Add premium produced in accordance with items 1) and 2) to obtain earned premium during full period policy has been in force.

PACKAGE POLICY

#8

Policies in this section:

The following policies combined represent 100% of the Package policy:

- 1) Underwriters at Lloyd's, London
Policy No. ISL5728
- 2) Sphere Drake Insurance Pic.
CNA Reinsurance of London Ltd.
Policy No. ICO7436
- 3) Illinois Union Insurance Company
Policy No. ECBG1560547-9
- 4) United National Insurance Company
Policy No. CPS62710

The following "Drop Down" policy is a supplement to the Package policy limits:

- 1) Underwriters at Lloyd's, London
Policy No. ISL5729
- 2) Sphere Drake Insurance Pic.
CNA Reinsurance of London Ltd.
Policy No. ICO7437
- 3) United National Insurance Company
Policy No. CPD62710

DATE ISSUED

May 17, 1994

GHV 1238/194

PREVIOUS NO.

ISL5424

THIS DECLARATION PAGE IS ATTACHED TO AND FORMS PART OF COVERNOTE PROVISIONS (FORM CN-1)

EM	NUMBER ISL 5728																
1	Name of Assured NEW MEXICO ASSOCIATION OF COUNTIES - NEW MEXICO COUNTY INSURANCE AUTHORITY including Board Members. 1215 Paseo De Peralta Santa Fe, New Mexico 87501																
2	EFFECTIVE FROM FROM	<input checked="" type="checkbox"/> 12:01 AM. 12:00 NOON	BOTH DAYS AT STANDARD TIME January 1, 1994 TO January 1, 1995														
3	Acting upon your instruction, we have effected the insurance with:		<table border="1"> <thead> <tr> <th>NAME OF INSURERS</th> <th>AMOUNT OR PERCENT</th> </tr> </thead> <tbody> <tr> <td>UNDERWRITERS AT LLOYD'S, LONDON</td> <td>51.92%</td> </tr> <tr> <td>:</td> <td>:</td> </tr> <tr> <td>:</td> <td>:</td> </tr> <tr> <td>:</td> <td>:</td> </tr> <tr> <td>:</td> <td>:</td> </tr> <tr> <td>:</td> <td>:</td> </tr> </tbody> </table>	NAME OF INSURERS	AMOUNT OR PERCENT	UNDERWRITERS AT LLOYD'S, LONDON	51.92%	:	:	:	:	:	:	:	:	:	:
NAME OF INSURERS	AMOUNT OR PERCENT																
UNDERWRITERS AT LLOYD'S, LONDON	51.92%																
:	:																
:	:																
:	:																
:	:																
:	:																
4	AMOUNT Hereon: 51.92% Part of 100% sum insured as more particularly set forth in policy #CP 62710 of United National Insurance Company, and all endorsements thereto.	COVERAGE Excess All Risk of Physical Loss or Damage as more particularly defined in United National Insurance Company Policy #CP 62710.	PREMIUM Annual: \$500,000.00 Hereon: \$259,600.00														
5	SPECIAL CONDITIONS It is warranted that this Policy shall run concurrently with and be subject to the same terms, provisions, and limitations as are contained in Policy #CP 62710 issued by United National Insurance Company covering the identical subject matter and risk.	NOTICE THE INSURANCE COMPANY IN WHICH THIS COVERAGE IS PLACED IS AUTHORIZED TO TRANSACT BUSINESS IN THE STATE WHERE THE PROPERTY AND/OR ASSURED IS LOOSED BUT THE COMPANY IS NOT A LICENSED CARRIER IN THAT STATE. THIS POLICY AND THE PREMIUM THEREON NOT BE PROPERLY DECLARED AS A SURPLUS LINES RISK TO THE INSURANCE DERIVEMENT OF THE STATE. PROPER FILLINGS MUST BE MADE AND SURPLUS LINES TAXES MUST BE HMD BY A SURPLUS LINES BROKER IN THE STATE.															
6	Service of Suit Clause: Lord, Bissell & Brook, 115 South LaSalle Street, Chicago, Illinois 60603																

In witness whereof this covernote has been signed at ITASCA, ILLINOIS this 17th day of May

THIS INSURANCE HAS BEEN PLACED WITH AN INSURER THAT IS NOT LICENSED BY THIS STATE. IN CASE OF INSOLVENCY, PAYMENT OF CLAIMS MAY NOT BE GUARANTEED.

International Special Risk Services, Inc.

By BOJIM E. McBurn, Jr.

o-s

ENDORSEMENT attaching to and forming part of Policy No. ISL 5728

in the name of New Mexico Association of Counties

Effective date of this endorsement is January 1, 1994 Endorsement No. 1

It is understood and agreed that the New Mexico Association of Counties - New Mexico County Insurance Authority pool comprises of the following participating members:-

NEW MEXICO COUNTY INSURANCE AUTHORITY
BERNALILLO COUNTY
CATRON COUNTY
CHAVES COUNTY
CIBOLA COUNTY
COLFAX COUNTY
CURRY COUNTY
DE BACA COUNTY
DONA ANA COUNTY
EDDY COUNTY
HARDING COUNTY
MORA COUNTY
OTERO COUNTY
QUAY COUNTY
ROOSEVELT COUNTY
SANDOVAL COUNTY
SANTA FE COUNTY
SIERRA COUNTY
SOCORRO COUNTY
TAOS COUNTY
TORRANCE COUNTY
UNION COUNTY
VALENCIA COUNTY

Subject otherwise to all terms, clauses and conditions as heretofore

0697W/1509W
January 1, 1986

ENDORSEMENT attaching to and forming part of Policy No. ISL 5728

in the name of New Mexico Association of Counties

Effective date of this endorsement is January 1, 1994 Endorsement No, 2

It is understood and agreed that the following is included hereunder as an Additional Named Assured :-

Otero County Hospital Association, Inc., doing business as Gerald Champion Memorial Hospital, Alamogordo, New Mexico.

Subject otherwise to all terms, clauses and conditions as heretofore.

0697W/1509W
January 1, 1986

This cover note is evidence that in accordance with your instructions and acting on your behalf we have procured from certain Underwriters at Lloyd's, London, herein after referred to as the Underwriters, the coverage described on the attached declaration page. This cover note is subject to all the terms and conditions of the policy to be issued and shall be automatically terminated and voided by delivery of said policy to the insured.

COVER NOTE PROVISIONS

1. If the Assured shall make any claim knowing the same to be false or fraudulent, as regards amount or otherwise, this cover shall become void, and all claims thereunder shall be forfeited.
2. This cover note may be cancelled on the customary short rate basis by the Assured at any time by written notice or by surrender of this cover note to the Broker. This cover note may also be cancelled, with or without the return or tender of the unearned premium, by the Broker, in their behalf, by delivering to the Assured, or by sending to the Assured by mail, registered or unregistered, at the Assured's address as shown herein, not less than five days' written notice, stating when the cancellation shall be effective, and in such case the Underwriters shall refund the paid premium less the earned portion thereof on demand, subject always to the retention by the Underwriters hereon of any minimum premium stipulated herein (or proportion thereof previously agreed upon) in the event of cancellation either by the Underwriters or the Assured.
3. **Service of Suit.** It is agreed that in the event of the failure of the Underwriters hereon to pay any amount claimed to be due hereunder, the Underwriters hereon, at the request of the Insured, will submit to the jurisdiction of a Court of competent jurisdiction within the United States. Nothing in this Clause constitutes or should be understood to constitute a waiver of Underwriters' rights to commence an action in any Court of competent jurisdiction in the United States, to remove or action to a United States District Court, or to seek a transfer of a case to another Court as permitted by the laws of the United States or of any State in the United States. It is further agreed that service of process in such suit may be made upon the firm or person named in item 6 of the attached Declaration Page, and that in any suit instituted against any one of them upon this contract Underwriters will abide by the final decision of such Court or of any Appellate Court in the event of an appeal.

The above-named are authorized and directed to accept service of process on behalf of Underwriters in any such suit and/or upon the request of the Insured to give a written undertaking to the Insured that they will enter a general appearance upon Underwriters' behalf in the event such a suit shall be instituted.

Further, pursuant to any statute of any state, territory, or district of the United States which makes provision therefore, Underwriters hereon hereby designate the Superintendent, Commissioner or Director of Insurance or other officer specified for that purpose in the statute, or his successor or successors in office, as their true and lawful attorney upon whom may be served any lawful process in any action, suit or proceeding instituted by or on behalf of the Insured or any beneficiary hereunder arising out of this contract of insurance, and hereby designate the above-named as the person to whom the said officer is authorized to mail such process or a true copy thereof.
4. It is expressly understood and agreed by the Assured by accepting this instrument that the Broker, is not an Assurer hereunder and that the Broker, neither is nor shall be in any way or to any extent liable for any loss or damage whatever, but that the Underwriters hereunder are those as shown elsewhere in this cover note.
5. The Assured shall immediately report to the Broker, any occurrence likely to result in a claim under this cover note, and shall also file with the Broker, detailed sworn proof of interest and loss within sixty days from the date of loss. Failure by the Assured either to report the said loss or damage or to file such written proof as above provided, shall invalidate any claim under this cover note.
6. All adjusted claims shall be paid or made good to the Assured within thirty days after presentation and acceptance of satisfactory proofs of interest and loss at the office of the Broker.
7. Loss, if any, to be payable in United States Currency,
8. This cover note does not cover loss or damage directly or indirectly occasioned by, happening through or in consequence of war, invasion, acts of foreign enemies, hostilities (whether war be declared or not), civil war, rebellion, revolution, insurrection, military or usurped power or confiscation or nationalization or requisition or destruction of or damage to property by or under the order of any government or public or local authority.
9. This insurance is made and accepted subject to all the provisions, conditions and warranties set forth herein or endorsed hereon or appearing on the reverse side hereof, all of which are to be considered as incorporated herein.
10. This insurance is subject to all provisions of this cover note, whether printed, typed, added by endorsement, or appearing in forms attached or incorporated by reference. Provisions added by endorsement or forms attached or incorporated by reference supersede any inconsistent printed or typed provisions in this cover note.
11. This cover note shall not be assigned either in whole or in part, without the written consent of the Broker endorsed hereon.
12. This cover note shall not be valid unless signed by the Broker.

Short Rate Cancellation Table

For Term of One Year

Days Pol. cy in Fx ^c	Per Cent of One Year Premium	Oays Policy in fore ^e	Per Cent of One Year Premium
1	5%	154-156	53%
2	6	157-160	54
3- 4	7	161-164	55
5- 6	8	165-167	56
7- 8	9	168-171	57
9- 10	10	172-175	58
11- 12	11	176-178	59
13- 14	12	179-182 16 mos.)	60
15- 16	13	183-187	61
17- 18	14	188-191	62
19- 20	15	192-196	63
21- 22	16	197-200	64
23- 25	17	201-205	65
26- 29	18	206-209	66
30- 32 (1 mo.)	19	210-214 (7 mos)	67
33- 36	20	215-218	68
37- 40	21	219-223	69
41- 43	22	224-228	70
44- 47	23	229-232	71
48- 51	24	233-237	72
52- 54	25	238-241	73
55- 58	26	242-246 18 mos.)	74
59- 62 (2 mos.)	27	247-250	75
63- 65	28	251-255	76
66- 69	29	256-260	77
70- 73	30	261-264	78
74- 76	31	265-269	79
77- 80	32	270-273 (9 mos)	80
81- 83	33	274-278	81
84- 87	34	279-282	82
88- 91 (3 mos.)	35	283-287	83
92- 94	36	288-291	84
95- 98	37	292-296	85
99-102	38	297-301	86
103-105	39	302-305 [10 mos]	87
106-109	40	306-310	U
110-113	41	311-314	89
114- 116	42	315-319	90
117-120	43	320-323	91
121-124 (4 mos.)	44	324-328	92
125-127	45	329-332	93
128-131	46	333-337 (11 mos)	94
132-135	47	338-342	95
136-138	48	343-346	96
139-142	49	347-351	97
143-146	50	352-355	98
147-149	51	356-360	99
150-153 (5 mos.)	52	361-365 112 mos.)	100

Rules applicable to policies with terms less than or greater than 12 months:

- A. If policy has been in force for 12 months or less, apply the standard short rate table for annual policies to the full annual premium determined for a policy written for a term of one year.
- B. If policy has been in force for more than 12 months:
 1. Determine full annual premium at for c policy written for a term of one year.
 2. Deduct such premium from the full policy premium, and on the remainder calculate the pro rata earned premium on the basis of the ratio of the length of time beyond one year the policy has been in force to the length of time beyond one year for which the policy was originally written.
 3. Add premium produced in accordance with item* [1] and (?) to obtain earned premium during full period policy has been in force.

LLOYD'S COVER NOTE

In the event of claim under this cover note, please notify:



**INTERNATIONAL SPECIAL
RISK SERVICES, INC.**

THE GALLAGHER CENTRE
TWO PIERCE PLACE
ITASCA, ILLINOIS 60143-3141
(708) 773-3800

Broker

This insurance effected with certain
UNDERWRITERS AT LLOYD'S, LONDON
(not incorporated)

IMDfDTAVT THIS COVER NOTE CANNOT BE CANCELLED FLAT. EARNED PREMIUM MUST BE PAID FOR THE TIME INSURANCE HAS BEEN
inruninni IN FORCLTHE ASSURED IS REQUESTED TO READ THIS COVER NOTE, AND IF INCORRECT, RETURN IT IMMEDIATELY FOR
ALTERATION.

DATE ISSUED
1 May 17, 1994

CONTRACT NO.
 GHV 1238/194

PREVIOUS NO.
 ICO7129

THIS DECLARATION PAGE IS ATTACHED TO AND FORMS PART OF COVERNOTE PROVISIONS (FORM SL/COS/CN)

M		NUMBER		ICO 7436	
1	<i>Name of Assured</i>		NEW MEXICO ASSOCIATION OF COUNTIES - NEW MEXICO COUNTY INSURANCE AUTHORITY including Board Members. 1215 Paseo De Peralta Santa Fe, New Mexico 87501		
2	EFFECTIVE FROM	<input checked="" type="checkbox"/> 12:01 A.M. <input type="checkbox"/> 12:00 NOON	BOTH DAYS AT STANDARD TIME	January 1, 1994	TO January 1, 1995
3	Acting upon your instruction, we have effected the insurance with:		NAME OF INSURERS	AMOUNT OR PERCENT	
			: Sphere Drake Insurance Pic.	4.04%	
			: CNA International Reinsurance Co. Ltd.	4.04%	
			:	8.08%	
			:		
			:		
			:		
			:		
4	AMOUNT	COVERAGE	PREMIUM		
	Hereon: 8.08% Part of 100%	Excess All Risk of Physical Loss or Damage as more particularly defined in United National Insurance Company Policy #CP 62710.	Annual: \$500,000.00 Hereon: \$40,400.00		
	sum insured as more particularly set forth in policy #CP 62710 of United National Insurance Company, and all endorsements thereto.				
5	SPECIAL CONDITIONS		It is warranted that this Policy shall run concurrently with and be subject to the same terms, provisions, and limitations as are contained in Policy #CP 62710 issued by United National Insurance Company covering the identical subject matter and risk.		
6	Service of Suit Clause: Lord, Bissell & Brook, 115 South LaSalle Street, Chicago, Illinois 60603				

In witness whereof this covernote has been signed at ITASCA, ILLINOIS this 17th day of May

o-c r.<)Z ^RANCE HAS ^tzri PLACED WITH AN SM5URER THAT IS MO^ LICENSED BY THIS S^ATL IN CASE OF INSOLVENCY, FA-yEMI OF CLAIMS MAY NOT BE GUARANTEED.

International Special Risk Services, Inc.
 By David E. Messura, Jr.

ENDORSEMENT attaching to and forming part of Policy No. ICO 7436

in the name of New Mexico Association of Counties

Effective date of this endorsement is January 1, 1994 Endorsement No. A

It is understood and agreed that the New Mexico Association of Counties - New Mexico County Insurance Authority pool comprises of the following participating members:-

NEW MEXICO COUNTY INSURANCE AUTHORITY
BERNALILLO COUNTY
CATRON COUNTY
CHAVES COUNTY
CIBOLA COUNTY
COLFAX COUNTY
CURRY COUNTY
DE BACA COUNTY
DONA ANA COUNTY
EDDY COUNTY
HARDING COUNTY
MORA COUNTY
OTERO COUNTY
QUAY COUNTY
ROOSEVELT COUNTY
SANDOVAL COUNTY
SANTA FE COUNTY
SIERRA COUNTY
SOCORRO COUNTY
TAOS COUNTY
TORRANCE COUNTY
UNION COUNTY
VALENCIA COUNTY

Subject otherwise to all terms, clauses and conditions as heretofore

0697W/1509W
January 1, 1986

ENDORSEMENT attaching to and forming part of Policy No. ICO 7436

in the name of New Mexico Association of Counties

Effective date of this endorsement is January 1, 1994 Endorsement No. B

It is understood and agreed that the following is included hereunder as an Additional Named Assured :-

Otero County Hospital Association, Inc., doing business as Gerald Champion Memorial Hospital, Alamogordo, New Mexico.

Subject otherwise to all terms, clauses and conditions as heretofore.

0697W/1509W
January 1, 1986

SERVICE OF SUIT CLAUSE (U.S.A.)

It is agreed that in the event of the failure of the Underwriters hereon to pay any amount claimed to be due hereunder, the Underwriters hereon, at the request of the Insured (or Reinsured), will submit to the jurisdiction of a Court of competent jurisdiction within the United States. Nothing in this Clause constitutes or should be understood to constitute a waiver of Underwriters' rights to commence an action in any Court of competent jurisdiction in the United States, to remove an action to a United States District Court, or to seek a transfer of a case to another Court as permitted by the laws of the United States or of any State in the United States. It is further agreed that service of process in such suit may be made upon

Lord, Bissell & Brook, 115 South LaSalle Street, Chicago, Illinois 60603

, and that in any suit instituted against any one of them upon this contract. Underwriters will abide by the final decision of such Court or of any Appellate Court in the event of an appeal.

The above-named are authorized and directed to accept service of process on behalf of Underwriters in any such suit and/or upon the request of the Insured (or Reinsured) to give a written undertaking to the Insured (or Reinsured) that they will enter a general appearance upon Underwriters' behalf in the event such a suit **shall** be instituted.

Further, pursuant to any statute of any state, territory or district of the United States which makes provision therefore, Underwriters hereon hereby designate the Superintendent, Commissioner or Director of Insurance or other officer specified for that purpose in the statute, or his successor or successors in office, as their true and lawful attorney upon whom may be served any lawful process in any action, suit or proceeding instituted by or on behalf of the Insured (or Reinsured) or any beneficiary hereunder arising out of this contract of insurance (or reinsurance), and hereby designate the above-named as the person to whom the said officer is authorized to mail such process or a true copy thereof.

NMA 1998 (24/4/86) Form approved by Uoyd* L'ndrwriiers" Son-Marine Association

If an original policy is issued replacing this cover note, this insurance is subject to all the terms and conditions of that policy. This cover note shall be automatically terminated and voided by delivery of the original policy to the Assured.

COVER NOTE PROVISIONS

1. If the Assured shall make any claim knowing the same to be false or fraudulent, as regards amount or otherwise, this cover note shall become void, and all claims thereunder shall be forfeited.
2. This cover note may be cancelled on the customary short rate basis by the Assured at any time by written notice or by the surrender of this cover note to the said Insurer's Representative. This cover note may also be cancelled, with or without the return or tender of the unearned premium, by the Insurer's Representative, in their behalf, by delivering to the Assured, or by sending to the Assured by mail, registered or unregistered, at the Assured's address as shown herein, not less than five days' written notice, stating when the cancellation shall be effective, and in such case the Insurers shall refund the paid premium less the earned portion thereof on demand, subject always to the reversion by the Insurers hereon of any minimum premium stipulated herein (or proportion thereof previously agreed upon) in the event of cancellation either by the insurers or the Assured.
3. Service of Suit Clause—It is agreed that in the event of the failure of the Insurers to pay any amount claimed to be due hereunder, the Insurers, at the request of the insured (or reinsured), will submit to the jurisdiction of any Court of competent jurisdiction within the United States and will comply with all requirements necessary to give such Court jurisdiction and all matters arising hereunder shall be determined in accordance with the law and practice of such Court.

It is further agreed that service of process in such suit may be made upon
Lord, Bissell & Brook, 115 South La Salle Street, Chicago, Illinois 60603. or Mentes & Mount, 3 Park Avenue, New York, New York 10016 or their nominee, and that in any suit instituted against any of them upon this contract, the Insurers will abide by the final decision of such Court or of any Appellate Court in the event of an appeal.

The above-named are authorized and directed to accept service of process on behalf of the Insurers in any such suit and/or upon the request of the insured (or reinsured) to give a written undertaking to the insured (or reinsured) that they will enter a general appearance upon the Insurer's behalf in the event such a suit shall be instituted.

Further, pursuant to any statute of any state, territory or district of the United States which makes provision therefor, the insurers hereby disavow the Superintendent, Commissioner or Director of Insurance or other officer specified for that purpose in the statute, or his successor or successors in office, as their true and lawful attorney upon whom may be served any lawful process in any action, suit or proceeding instituted by or on behalf of the insured (or reinsured) or any beneficiary hereunder arising out of this contract of insurance (of reinsurance), and hereby disavow the above-named officer to whom the said officer is authorized to mail such process or a true copy thereof.
4. It is expressly understood and agreed by the Assured by accepting this instrument that the said Insurer's Representative, is not on Assured hereunder and that the said Insurer's Representative, neither is nor shall be in any way or to any extent liable for any loss or claim whatever, but that the Insurers hereunder are those as shown elsewhere in this cover note.
5. The Assured shall immediately report to the said insurer's Representative, an occurrence likely to result in a claim under this cover note, and shall also file with the said Insurer's Representative, detailed sworn proof of interest and loss within sixty days from the date of loss. Failure by the Assured either to report the said loss or damage or to file such written proof of loss at above provided, shall invalidate any claim under this cover note.
6. All adjusted claims shall be paid or made good to the Assured within thirty days after presentation and acceptance of satisfactory proof of interest and loss in the office of the said Insurer's Representative.
7. Loss, if any, to be payable in United States Currency.
8. This cover note does not cover loss or damage directly or indirectly occasioned by, happening through or in consequence of war, invasion, acts of foreign enemies, hostilities (whether war be declared or not), civil war, rebellion, revolution, insurrection, military or usurped power or confiscation or nationalization or requisition or destruction of or damage to property by or under the order of any government or public or local authority.
9. TAX CLAUSE—Notice is hereby given that the Insurers have agreed to allow for the purpose of paying the Federal Excise Tax 4% (1% personal Accident or reinsurance) of the premium payable hereon to the extent such premium is subject to Federal Excise Tax. It is understood and agreed that in the event of any return of premium becoming due hereunder the Insurers will deduct 4% (1% personal Accident or reinsurance) from the amount of the return and the Assured or his agent should take steps to recover the Tax from the U.S. Government.
10. This insurance is made and accepted subject to all the provisions, conditions and warranties set forth herein or endorsed hereon or appearing on the reverse side hereof, all of which are to be considered as incorporated herein.
11. Any provision or conditions appearing in any forms attached hereto and made a part hereof, which conflict with or alter the cover note provisions stated above, shall supersede the provisions appearing in this cover note, insofar as the latter are inconsistent with the provisions appearing in such attached forms.
12. This cover note shall not be assigned either in whole or in part, without the written consent of the said Insurer's Representative, mentioned hereon.
13. This cover note shall not be valid unless signed by the said Insurer's Representative.

Short Rate Cancellation Table

For Term of One Year

Day% Policy in Force	Per Cent of Premium	Days Policy in Force	Per Cent of Premium
1	5%	154-156	53%
2	6	157-160	54
3-4	7	161-164	55
5-6	8	165-167	56
7-8	9	168-171	57
9-10	10	172-175	58
11-12	11	176-178	59
13-14	12	179-182	60
15-16	13	183-187	61
17-18	14	188-191	62
19-20	15	192-196	63
21-22	16	197-200	64
23-25	17	201-205	65
26-28	18	206-209	66
29-32	19	210-214	67
33-36	20	215-218	68
37-40	21	219-223	69
41-43	22	224-228	70
44-47	23	229-232	71
48-51	24	233-237	72
52-54	25	238-241	73
55-58	26	242-246	74
59-62	27	247-250	75
63-65	28	251-255	76
66-69	29	256-260	77
70-73	30	261-264	78
74-76	31	265-269	79
77-80	32	270-273	80
81-83	33	274-276	81
84-87	34	279-282	82
88-91	35	283-287	83
92-94	36	288-291	84
95-98	37	292-296	85
99-102	38	297-301	86
103-105	39	302-305	87
106-109	40	306-310	88
110-113	41	311-314	89
114-116	42	315-319	90
117-120	43	320-323	91
121-124	44	324-326	92
125-127	45	329-332	93
128-131	46	333-337	94
132-135	47	338-342	95
136-138	48	343-346	96
139-142	49	347-351	97
143-146	50	352-355	98
147-149	51	356-360	99
150-153	52	361-365	100

Rules applicable to policies with terms less than or greater than 12 months:

- A. If policy has been in force for 12 months or less, apply the standard short rate table for annual policies to the full annual premium determined for a policy written for a term of one year.
- B. If** policy has been in force for more than 12 months:
 1. Determine full annual premium for a policy written for a term of one year.
 2. Deduct such premium from the full policy premium, and on the remainder calculate the pro rata earned premium on the basis of the ratio of the length of time beyond one year the policy has been in force to the length of time beyond one year for which the policy was originally written.
 3. Add premium produced in accordance with items (1) and (2) to obtain earned premium during full period policy has been in force.

COMPANY(S) COVER NOTE

In the event of claim under this cover note, please notify;



INTERNATIONAL SPECIAL
RISK SERVICES, INC.

THE GALLAGHER CENTRE
TWO PIERCE PLACE
ITASCA, ILLINOIS 60143-3141
(708) 773-3800

Insurer's Representative

This insurance effected with
Insurance Company(s) as noted herein.

THIS COVER NOTE CANNOT BE CANCELED FLAT, EARNED PREMIUM MUST BE PAID FOR THE TIME INSURANCE HAS BEEN IN
EFFECT. THE ASSURED IS REQUESTED TO READ THIS COVER NOTE, AND IF INCORRECT, RETURN IT IMMEDIATELY FOR
CORRECTION.

Illinois Union Insurance Company
Chicago, Illinois 60606

Policy No.: ECB G1560547-9
Renewal of: ECB G1560429-3

Producer's Code: 474569

Insured's Name: New Mexico Assoc.
of Counties; New Mexico County
Insurance Authority, etal.
Address: 1215 Paseo de Peralta
Santa Fe, NM

Producer's Name: International Special
Risk Services, Inc.

Address: The Gallagher Centre
Two Pierce Place, 20th Fl.
Itasca, IL

Zip Code: 87501

Zip Code: 60143-3141

Term: One (1) Year

Premium Payment: \$ 50,000.

Due at Inception: \$ 50,000.

Policy

Period: From January 1, 1994 To January 1, 1995

COVERAGES AND LIMITS OF LIABILITY

The Company's Liability shall not exceed the limits indicated for each coverage and applies only to those coverages for which a limit is shown.

COMPANY PARTICIPATION

LIMITS OF LIABILITY

This Company's Liability shall not exceed 10% (ten percent) of the 100% *sum* insured as more particularly set forth in Policy #GHV 1238/194 of the Underwriters at Lloyds, London, including all endorsements thereto.

COVERAGE

Except as provided above or elsewhere in this Policy, the insurance afforded by this Policy shall follow the terras, conditions and definitions of coverage and recovery as set forth in Policy #GHV 1238/194 of the Underwriters at Lloyds, London, including all endorsements thereto.

Subject to forms attached: Service of Suit
Complaint Notice
Intermediary Clause

Countersigned at: iusca, IL Date: January 31, 1994
Authorized Agent: Daniel C. 'f/okw:?? dp1
PC-410
50-514
1-19-94/ap

ILLINOIS UNION

Illinois Union Insurance Company
Chicago, EL 60606

**ATTACHED TO AND
FORMING A PART OF POLICY NO. ECB GI560547-9**

EFFECTIVE DATE January 1, 1994

NAMED INSURED New Mexico Assoc.
of Counties, New Mexico County
Insurance Authority, etal

SERVICE OF SUIT
(Not applicable in Alaska, Nebraska, Illinois)

It is agreed that in the event of the failure of the Company hereon to pay any amount claimed to be due hereunder, the Company hereon, at the request of the insured, will submit to the jurisdiction of any court of competent jurisdiction and all disputes arising hereunder shall be determined in accordance with the law and practice of such Court.

It is further agreed that service of process in such suit may be made upon T. BOWRING WOODBURY II, Esq., or his nominee, at INA, 1600 Arch Street, Philadelphia, PA 19101, and that in any suit instituted against any one of them upon this policy, the Company will abide by the final decision of such Court or of any Appellate Court in the event of an appeal.

The above-named is authorized and directed to accept service of process on behalf of the Company in any such suit and/or upon the request of the Insured to give a written undertaking to the Insured that it or they will enter a general appearance upon the Company's behalf in the event such a suit shall be instituted.

Further, pursuant to any statute of any state, territory or district of the United States of America, which makes provision therefore, the Company hereon hereby designates the Superintendent, Commissioner or Director of Insurance or other officer specified for that purpose in the statute, or his successor or successors in office, as its true and lawful attorney upon whom may be served any lawful process of any action, suit or proceeding instituted by or on behalf of the Insured or any beneficiary hereunto arising out of this contract of insurance, and hereby designates the above-named as the person to whom the said officer is authorized to mail such process or a true, copy thereof.

If the Insured is resident in Canada, it is agreed that the foregoing provisions shall also apply as respects any province of Canada.

C O M P L A I N T N O T I C E

Should any dispute arise about your premium or about a claim that you have filed, write to the Company that issued the certificate. If the problem is not resolved, you may also write to the State Board of Insurance.

This notice of complaint procedure is for information only and does not become a part of condition of this certificate.

N A M E D I N S U R E D :

New Mexico Association of Counties;
New Mexico County Insurance Authority, etal.

Intermediary Clause

All premiums and communications in connection with this policy will be transmitted between the Insured and the Company through:

NAME: International Special Risk Services, Inc.

ADDRESS: The Gallagher Centre
Two Pierce Place, 20th Floor
Itasca, IL 60143-3141

Who will be recognized as the Intermediary for this policy.

By signing and delivering the policy to you, we, *Illinois Union Insurance Company*, state that it is a valid contract when countersigned by our authorized representative.

-

Authorized Representative

UNITED NATIONAL INSURANCE COMPANY
Bala Cynwyd, Pennsylvania

POLICY DECLARATIONS

ITEM 1.

Policy Number CP62710

Renewal of: New

Named Insured & Mailing Address:

New Mexico Association of Counties - New Mexico County Insurance Authority
including Board Members
1215 Paseo De Feralta
Santa Fe, NM 87501

ITEM 2.

Policy Period: From: 1/1/94 To: 1/1/95 12:01 A.M. Standard Time

ITEM 3.

Coverages and Limits of Liability

The Company's Liability shall not exceed the limits indicated for each coverage and applies only to those coverages for which a limit is shown.

Limits of Liability

This Company's Liability shall not exceed 30% (thirty percent) of the 100% sum insured.

Coverage

Excess All Risks of Physical Loss or Damage, as per forms, endorsements, terms, conditions and definitions of coverage and recovery as set forth in the policy.

ITEM 4.

Policy Premium \$150,000. (30% of \$500,000.)

Endorsements attached at issuance: 1615W/1509\ty^d^rsemems 1 thru 36; GP1256;
GP1477; Seitace o/Suit, SS²

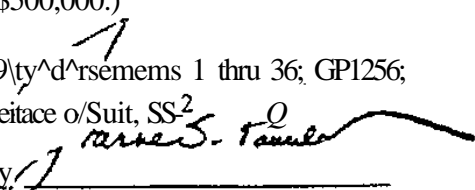
Countersigned by 
Authorized Representative

NBLS (1/93)

March 18, 1993

GHV:1238/193

ISL 5424

THIS DECLARATION PAGE IS ATTACHED TO AND FORMS PART OF COVER AND PROVISIONS (FORM CN-1)

		NUMBER ISL 5424							
1	Name of Assured NEW MEXICO ASSOCIATION OF COUNTIES - NEW MEXICO COUNTY INSURANCE AUTHORITY 1215 Paseo De Peralta Santa Fe, New Mexico 87501								
2	EFFECTIVE FROM	<input checked="" type="checkbox"/> 12-01 A.M. <input type="checkbox"/> 12:00 NOON	BOTH DAYS AT STANDARD TIME January 1, 1993 TO January 1, 1994						
3	Acting upon your instruction, we have effected the insurance with;		<table border="1"> <thead> <tr> <th>NAME OF INSURERS</th> <th>AMOUNT OR PERCENT</th> </tr> </thead> <tbody> <tr> <td>UNDERWRITERS AT LLOYD'S, LONDON</td> <td>80.74%</td> </tr> <tr> <td></td> <td>Part of 90%</td> </tr> </tbody> </table>	NAME OF INSURERS	AMOUNT OR PERCENT	UNDERWRITERS AT LLOYD'S, LONDON	80.74%		Part of 90%
NAME OF INSURERS	AMOUNT OR PERCENT								
UNDERWRITERS AT LLOYD'S, LONDON	80.74%								
	Part of 90%								
4	AMOUNT	COVERAGE	PREMIUM						
	Hereon: 80.74% Part of 90% of the Limits of Liability set forth in the Policy Wording.	Excess All Risk of Physical Loss or Damage as per attached forms.	\$478,800.00 Part of: \$532,000.00 Hereon: \$429,536.80						
5	SPECIAL CX: WDMONS As per attached forms and endorsements. NMA1256 NMA1477 NMA1998		NOTICE THE INSURANCE COMPANY IN WHICH THIS COVERAGE IS PLACED IS AUTHORIZED TO TRANSACT BUSINESS IN THE STATE WHERE THE PROPERTY AND/OR ASSURED IS LOCATED BUT THE COMPANY IS NOT A LICENSED CARRIER IN THAT STATE. THIS POLICY AND THE PREMIUM THEREON MUST BE PROPERLY DECLARED AS A SURPLUS LINES RISK TO THE INSURANCE DEPARTMENT OF THE STATE. PROPER FILINGS MUST BE MADE AND SURPLUS LINES TOES MUST BE PAID BY A SURPLUS LINES BROKER IN THE STATE.						
6	Service of Suit Clause: Lord, Bissell & Brook, 115 South LaSalle Street, Chicago, Illinois 60603 or Mendes & Mount, 3 Park Avenue, New York, New York 10016								

In witness whereof this covernote has been signed at JASCA, ILLINOIS this 18th day of March

THIS INSURANCE HAS BEEN PLACED WITH AN INSURER THAT IS NOT LICENSED BY THIS STATE. IN CASE OF INSOLVENCY PAYMENT OF CLAIMS MAY NOT BE GUARANTEED.

International Special Risk Services, Inc.

By David E. McKeown, kh

0-5

PACKAGE POLICY

Policies in this section:

The following policies combined represent 100% of the Package policy:

- 1) Underwriters at Lloyd's, London
Policy No. ISL5424
- 2) Sphere Drake Insurance Pic.
CNA Reinsurance of London Ltd.
Policy No. ICO7129
- 3) Illinois Union Insurance Company
Policy No. ECBG1560429-3

The following "Drop Down" policy is a supplement to the Package policy limits:

- 1) Underwriters at Lloyd's, London
Policy No. ISL5425
- 2) Sphere Drake Insurance Pic.
CNA Reinsurance of London Ltd.
Policy No. ICO7130

ENDORSEMENT attaching to and forming part of Policy No. ICO 7129 1

in the name of New Mexico Association of Counties

Effective date of this endorsement is January 1, 1993 Endorsement No. B

It is understood and agreed that the following is included hereunder as an Additional Named Assured :-

Otero County Hospital Association, Inc., doing business as Gerald Champion Memorial Hospital, Alamogordo, New Mexico.

It is further understood and agreed that coverage in respect of property is provided wherever located and includes property purchased by the Otero County Hospital Association.

Subject otherwise to full terms, clauses and conditions as heretofore.

0697W/1509W
January 1, 1986

ENDORSEMENT attaching to and forming part of Policy No. ICO 7129

in the name of New Mexico Association of Counties

Effective date of this endorsement is January 1, 1993 Endorsement No. A

It is understood and agreed that the New Mexico Association of Counties - New Mexico County Insurance Authority pool comprises of the following participating members:-

NEW MEXICO COUNTY INSURANCE AUTHORITY
BERNALILLO COUNTY
CATRON COUNTY
CRAVES COUNTY
CIBOLA COUNTY
COLFAX COUNTY
CURRY COUNTY
DE BACA COUNTY
DONA ANA COUNTY
EDDY COUNTY
HARDING COUNTY
MORA COUNTY
OTERO COUNTY
QUAY COUNTY
SANDOVAL COUNTY
SANTA FE COUNTY
SIERRA COUNTY
SOCORRO COUNTY
TAOS COUNTY
TORRANCE COUNTY
UNION COUNTY
VALENCIA COUNTY

Subject otherwise to all terms, clauses and conditions as heretofore

0697W/1509W
January 1, 1986

U.S.A.

Nil ,R INCIDENT EXCLUSION CLAUSE—LIABIU -DIRECT (BROAD)

(Approved by ZlayJi Under-writcri' Fire and Nun-Morine AuvLiatién)

For attachment to insurances of the following classifications in the U. S. A., its Territories and Possessions, Puerto Rico and the Canal Zone:—

Owners, Landlords and Tenants Liability, Contractual Liability, Elevator Liability, Owners or Contractors (including railroad) Protective Liability, Manufacturers and Contractors Liability, Product Liability, Professional and Malpractice Liability, Storekeepers Liability, Garage Liability, Automobile Liability (including Massachusetts Motor Vehicle or Garage Liability),

net being insurances of the classifications to which tht Nuclear Incident Exclusion Clavsi—Liability—Direct (Limited) applies.

This policy'

does not apply:—

- I. Under any liability Coverage, to injury, sickness, disease, death or destruction
 - (a) with respect to which an insured under the policy is also sn insured under a nuclear energy liability policy issued by Nuclear Energy Liability Insurance Association, Mutual Atomic Energy Liability Underwriters or Nuclear Insurance Association of Canada, or would be an insured under any such policy but for its termination upon exhaustion of its limit of liability; or
 - (b) resulting from the hazardous properties of nuclear material and with respect to which (1) any person or organization is required to maintain financial protection pursuant to the Atomic Energy Act of 1954, or any law amendatory thereof, or (2) the insured is, or had this policy not been issued would be, entitled to indemnity from the United States of America, or any agency thereof, under any agreement entered into by the United States of America, or any agency thereof, with any person or organization.
- II. Under any Medical Payments Coverage, or under any Supplementary Payments Provision relating to immediate medical or surgical relief, to expenses incurred with respect to bodily injury, sickness, disease or death resulting from the hazardous properties of nuclear material and arising out of the operation of a iraclear facility by any person or organization.
- III. Under any Liability Coverage, to injury, sickness, disease, death or destruction resulting from the hazardous properties of nuclear material, if
 - (a) the nuclear material (1) is at any nuclear facility owned by, or operated by or on behalf of, an insured or (2) has been discharged or dispersed therefrom;
 - (b) the nuclear material is contained in spent fuel or waste at any time possessed, handled, used, processed, stored, transported or disposed of by or on behalf of an insured; or
 - (c) the injury, sickness, disease, death or destruction arises out of the furnishing by an insured of services, materials, parts or equipment in connection with the planning, construction, maintenance, operation or use of any nuclear facility, but if such facility is located within the United States of America, its territories or possessions or Canada, this exclusion (c) applies only to injury to or destruction of property at such nuclear facility.
- IV. AB used in this endorsement:

"hazardous properties" include radioactive, toxic or explosive properties; "nuclear material" means source material, special nuclear material or byproduct material; "source material", "special nuclear material", and "byproduct material" have the meanings given them in the Atomic Energy Act 1964 or in any law amendatory thereof; "spent fuel" means any fuel element or fuel component, solid or liquid, which has been used or exposed to radiation in a nuclear reactor; "waste" means any waste material, (1) containing byproduct material and (2) resulting from the operation by any person or organization of any nuclear facility included within the definition of nuclear facility under paragraph (a) or (b) thereof; "nuclear facility" means

 - (a) any nuclear reactor,
 - (b) any equipment or device designed or used for (1) separating the isotopes of uranium or plutonium, (2) processing or utilizing spent fuel, or (3) handling, processing or packaging waBte,
 - (c) any equipment or device used for the processing, fabricating or alloying of special nuclear material if at any time the total amount of "Such material in the custody of the insured at the premises where such equipment or device JB located consists of or contains more than 26 grams of plutonium or uranium 233 or any combination thereof, or more than 250 grams of uranium 235,
 - (d) any structure, basin, excavation, premises or place prepared or used for the storage or disposal of waste,

and includes the site on which any of the foregoing is located, all operations conducted on such site and all premises used for such operations; "nuclear reactor" meBnB iray apparatus designed or usefl to sustain nuclear fission in a self-supporting chain reaction or to contain a critical mass of fissionable material. With respect to injury to or destruction of property, the word "injury" or "destruction" includes all forms of radioactive contamination of property.

It IB understood and agreed that, except as specifically provided in the foregoing to the contrary, this clause is subject to the terms, exclusions, conditions and limitations of the Policy to which it is attached.

"Note:—As respects policies which afford liability coverages and other forms of coverage in addition, the words underlined Bould be amended to designate the liability coverag-e to which this clause is to apply.

V.S.K.

RADIOACTIVE CONTAMINATION EXCLUSION CLAUSE—LIABILITY—DIRECT

(Approved by Lloyd's Underwriter/ Fire and Non-fire Insurance Association).*

for attachment in addition to the appropriate Nuclear Incident Exclusion Clause—Liability—Direct in liability insurances affording worldwide coverage.

In relation to liability incurred outside the U.S.A., the Territories or Possessions, Puerto Rico or the Canal Zone, this Policy does not cover any liability of whatsoever nature directly or indirectly caused by or contributed to by or arising from ionising radiations or contamination by radioactivity from any nuclear fuel or from any nuclear waste or from any other radioactive material or from any other source of ionising radiation.

11/2/64
N.M.A. U77

Basic Printing Company

SERVICE OF SUIT CLAUSE (VSJL)

It is agreed that in the event of the failure of the Underwriter* hereon to pay any amount claimed to be due hereunder, the Underwriter* hereon, at the request of the Insured (or Reinsured), will submit to the jurisdiction of a Court of competent jurisdiction within the United States. Nothing in this Clause constitutes or should be understood to constitute a waiver of Underwriter*'s rights to commence an action in any Court of competent jurisdiction in the United States, to remove an action to a United States District Court, or to seek a transfer of a case to another Court as permitted by the laws of the United States or of any State in the United States. It is further agreed that service of process in such suit may be made upon Lord, Bissell & Brook, 155 South LaSalle Street, Chicago, Illinois 60603 or Hunt, 3 Park Avenue, New York, New York 10016. In any suit instituted against any one of them upon this contract, Underwriter* will abide by the final decision of such Court or of any Appellate Court in the event of an appeal.

The above-named authorized and directed to accept service of process on behalf of Underwriters in any such suit and/or upon the request of the Insured (or Reinsured) to file a written statement to the Insured (or Reinsured) that they will not bring a suit upon Underwriters' behalf in the event such a suit shall be instituted.

Further, pursuant to any statute of any state, territory or district of the United States which makes provision therefore, Underwriter* hereon hereby designates the Superintendent, Commissioner or Director of Insurance or other officer specified for that purpose in the statute, or his successor or successors in office, as their true and lawful attorney upon whom may be served any lawful process in any action, suit or proceeding instituted by or on behalf of the Insured (or Reinsured) or any beneficiary hereunder arising out of this contract of insurance (or reinsurance), and hereby designates the above-named person to whom the said officer is authorized to deliver such process or a true copy thereof.

FORM 1971 (2/11/76) Form approved by Lloyd's Underwriters' Association.

Illinois Union Insurance Company
Chicago, Illinois 60606

Policy No.: ECB G1560429-3
Renewal of: XCB G1560328-8

Producer's Code: 474569 Comm.: 16.5%

Insured's Name: New Mexico Assoc.
of Counties; New Mexico County
Insurance Authority, etal.
Address: 1215 Paseo de Peralta
Santa Fe, NM

Producer's Name: International Special
Risk Services, Inc.

Address: The Gallagher Centre
Two Pierce Place, 20th Fl.
Itasca, IL

Zip Code: 87501

Zip Code: 60143-3141

Term: One (1) Year

Premium Payment: \$ 52,000.

Due at Inception: \$ 52,000.

Policy

Period: From January 1, 1993 To January 1, 1994

COVERAGES AND LIMITS OF LIABILITY

The Company's Liability shall not exceed the limits indicated for each coverage and applies only to those coverages for which a limit is shown.

COMPANY PARTICIPATION

LIMITS OF LIABILITY

This Company's Liability shall not exceed 10% (ten percent) of the 100% sum insured as more particularly set forth in Policy #ISL 5424 of the Underwriters at Lloyds, London, including all endorsements thereto.

COVERAGE

Except as provided above or elsewhere in this Policy, the insurance afforded by this Policy shall follow the terms, conditions and definitions of coverage and recovery as set forth in Policy #ISL 5424 of the Underwriters at Lloyds, London, including all endorsements thereto.

Subject to forms attached: Service of Suit
Complaint Notice
Intermediary Clause

Countersigned at: _____ Date: _____

PC-410
SO-514
1-22-92/ap

ILLINOIS UNION

Illinois Union Insurance Company
Chicago, IL 60606

ATTACHED TO AND
FORMING A PART OF POLICY NO. ECB GLESR0429-3

EFFECTIVE DATE January 1, 1993

NAMED INSURED New Mexico Assoc.
of Counties, New Mexico County
Insurance Authority, etal

SERVICE OF SUIT
(Not applicable in Alaska, Nebraska, Illinois)

It is agreed that in the event of the failure of the Company hereon to pay any amount claimed to be due hereunder, the Company hereon, at the request of the Insured, will submit to the jurisdiction of any court of competent jurisdiction and all matters arising hereunder shall be determined in accordance with the law and practice of such Court.

It is further agreed that service of process in such suit may be made upon T. BOWLING WOODBURY D, Esq., or his nominee, at INA, 1600 Arch Street, Philadelphia, PA 19101, and that in any suit instituted against any one of them upon this policy, the Company will abide by the final decision of such Court or of any Appellate Court in the event of an appeal.

The above-named is authorized and directed to accept service of process on behalf of the Company in any such suit and/or upon the request of the Insured to give a written undertaking to the Insured that it or they will enter a general appearance upon the Company's behalf in the event such a suit shall be instituted.

Further, pursuant to any statute of any state, territory or district of the United States of America, which makes provision therefore, the Company hereon hereby designates the Superintendent, Commissioner or Director of Insurance or other officer specified for that purpose in the statute, or his successor or successors in office, as its true and lawful attorney upon whom may be served any lawful process of any action, suit or proceeding instituted by or on behalf of the Insured or any beneficiary hereunder arising out of this contract of insurance, and hereby designates the above-named as the person to whom the said officer is authorized to mail such process or a true copy thereof.

If the Insured is resident in Canada, it is agreed that the foregoing provisions shall also apply as respects any province of Canada.

C O M P L A I N T N O T I C E

Should any dispute arise about your premium or about a claim that you have filed, write to the company that issued the certificate. If the problem is not resolved, you may also write to the State Board of Insurance.

This notice of complaint procedure is for information only and does not become a part of condition of this certificate.

N A M E D I N S U R E D :

New Mexico Association of Counties;
New Mexico County Insurance Authority, etal.

Intermediary Clause

All premiums and communications in connection with this policy will be transmitted between the Insured and the Company through:

NAME: International Special Risk Services, Inc.

ADDRESS: The Gallagher Centre
Two Pierce Place, 20th Floor
Itasca, IL 60143-3141

Who will be recognized as the Intermediary for this policy.

By signing and delivering the policy to you, we, Illinois Union Insurance Company, state that it is a valid contract when countersigned by our authorized representative.

Patricia T. Godry

Authorized Representative

New Mexico Association of Counties;
New Mexico County Insurance Authority, etal
Policy Number: ECB G1560429-3
Policy Period: 1/1/93 to 1/1/94
Endorsement Number: 1
Effective: January 1, 1993

In consideration an additional premium of \$1,200., it is hereby understood and agreed that the policy is amended to include the following new member:

Member/Location

Quay County

All other terms and conditions remain unchanged.

Illinois Union Insurance Company
Chicago, Illinois

Patricia T. Jodry
Authorized Representative

PC-410
SO-514
:SRS
474569
1-22-93

DATE ISSUED

August 17, 1992

GHV/123S/192

PREVIOUS NO.

ISL 4781

THIS DECLARATION PAGE IS ATTACHED TO AND FORMS PART OF COVERNOTE PROVISIONS (FORM CN-1)

		NUMBER		I S L 5149	
1	<i>Name of Assured</i>		New Mexico Association of Counties - New Mexico County Insurance Authority 1215 Paseo De Peralta, Santa Fe, New Mexico 87501		
2	EFFECTIVE FROM	Q. 12:01 AM, D 1200 NOON	BOTH DAYS AT STANDARD TIME	January 1, 1992	To January 1, 1993
3	Acting upon your instruction, we have effected the insurance with: →		NAME OF INSURERS	AMOUNT OR PERCENT	
			UNDERWRITERS AT LLOYD'S. LONDON	92.31%	
4	AMOUNT	COVERAGE	RATE	PREMIUM	
	Hereon: 92.31% Part of 100% of 90% of the Limits of Liability set forth in the Policy Wording.			\$479,118.60	
				Part of:	\$532,350.00
				Hereon:	\$4*2,274.38
	Excess All Risks of Physical Loss or Damage, as per forms attached.				
	AUDIT		TOTAL CHARGED		
5	SPECIAL CONDITIONS		NOTICE		
	As per attached forms and endorsements NMA 1477 NMA 1191 NMA 1256 NMA 199S		<p>THE INSURANCE CONTRACT IN WHICH THIS COVERAGE IS PLACED IS AUTHORIZED TO TRANSACT BUSINESS ONLY IN THE STATE OF ILLINOIS. THE CARRIER IN THIS POLICY IS NOT A LICENSED CARRIER IN ILLINOIS.</p> <p>THIS POLICY AND THE PREMIUM THEREON MUST BE PROPERLY DECLARED AS A SURPLUS ONES RISK TO THE INSURANCE DOCTRINE OF THE STATE. R EILINGS MUST BE MADE AND SUBSIDIARY TAXES MUST BE PAID BY A SURPLUS LINES BROKER IN THE STATE.</p>		
6	Service of Suit Clause Lord, Bisseli & Brook, 115 South LaSalle Street, Chicago, IL 60603 or Mendes & Mount, 3 Park Avenue, New York, NY 10016				

In witness whereof this covernote has been signed si, Itas.ca., IL this, 17th day of August.

THIS INSURANCE HAS BEEN PLACED WITH AN INSURER THAT IS NOT LICENSED BY THIS STATE. IN CASE OF INSOLVENCY, PAYMENT OF CLAIMS MAY NOT BE GUARANTEED.

International Special Risk Services, Inc.

By: *David E. McSherry*

<p style="text-align: center;">PACKAGE POLICY</p>
--

Policies in this section:

The following policies combined represent 100% of the Package policy:

- 1) Underwriters at Lloyd's, London
Policy No. ISL5149

- 2) Sphere Drake Insurance Pic.
CNA Reinsurance of London Ltd.
Policy No. ICO6786

- 3) *Illinois Union Insurance Company*
Policy No. XCBG1560328-8

The following "Drop Down" policy is a supplement to the Package policy limits:

- 1) Underwriters at Lloyd's, London
Policy No. ISLB150

- 2) Sphere Drake Insurance Pic.
CNA Reinsurance of London Ltd.
Policy No. ICO6787

SERVICE OF SUIT CLAUSE (U.SJU)

It is agreed that in the event of the failure of the Underwriters hereon to pay any amount claimed to be due hereunder, the Underwriters hereon, at the request of the Insured (or Reinsured), will submit to the jurisdiction of the Court of competent jurisdiction within the United States. Nothing in this Clause constitutes or should be understood to constitute a waiver of Underwriters' rights to commence an action in any Court of competent jurisdiction in the United States, to remove an action to a United States District Court, or to seek a transfer of a case to another Court as permitted by the law of the United States or of any State in the United States. It is further agreed that service of process in such suit may be made upon

Lord, Bissell & Brook, 115 South LaSalle Street, Chicago, Illinois 60603
or Mendes & Mount, 3 Park Avenue, New York, New York 10016

and that in any suit instituted against any one of them upon this contract. Underwriters will abide by the final decision of such Court or of any Appellate Court in the event of an appeal.

The above-named are authorized and directed to accept service of process on behalf of Underwriters in any such suit and/or upon the request of the Insured (or Reinsured) to give a written undertaking to the Insured (or Reinsured) that they will enter a general appearance upon Underwriters' behalf in the event such a suit shall be instituted.

Further, pursuant to any statute of any state, territory or district of the United States which makes provision therefore, Underwriters hereon hereby designate the Superintendent, Commissioner or Director of Insurance or other officer specified for that purpose in the statute, or his successor or successors in office, as their true and lawful attorney upon whom may be served any lawful process in any action, suit or proceeding instituted by or on behalf of the Insured (or Reinsured) or any beneficiary hereunder arising out of this contract of insurance (or reinsurance), and hereby designate the above-named is the person to whom the said officer is authorized to mail such process or to true copy thereof.

KMA 1998 (244/36) Form approved by Lloyd's Underwriters' Non-Marine Association.

VSJL

NUCLEAR INCIDENT EXCLUSION CLAUSE—LIABILITY—DIRECT (BROAD)
(Affixed in Lieu of Underwriter/Fire and Marine Association)

For attachment to insurances of the following classifications in the U. S. A., its Territories and Possessions, Puerto Rico and the Canal Zone:—

Owners, Landlords and Tenants Liability, Contractual Liability, Elevator Liability, Owners or Contractors (including railroad) Protective Liability, Manufacturers and Contractors Liability, Product Liability, Professional and Malpractice Liability, Storekeepers Liability, Garage Liability, Automobile Liability (including Massachusetts Motor Vehicle or Garage Liability),

Of the above of the following to the Nuclear Incident Exclusion Clause—Liability—Direct (Limit of) apply.

This Policy

does not apply:—

- L Under any liability Coverage, injury, sickness, disease, death or distraction
- (a) with respect to which an insured under the policy is also as insured under a nuclear energy liability policy issued by Nuclear Energy Liability Insurance Association, Mutual Atomic Energy Liability Underwriters or Nuclear Insurance Association of Canada, or would be an insured under any such policy but for its termination upon exhaustion of its limit of liability; or
 - (b) resulting from the hazardous properties of nuclear material and with respect to which (1) any person or organization is required to maintain financial protection pursuant to the Atomic Energy Act of 1954, or any law amendatory thereof, or (2) the insured is, or had this policy not been issued would be, entitled to indemnity from the United States of America, or any agency thereof, under any agreement entered into by the United States of America, or any agency thereof, with any person or organization.
- II Under any Medical Payments Coverage, or under any Supplementary Payment Provision relating to medical or surgical relief, to expenses incurred with respect to bodily injury, sickness, disease or death resulting from the hazardous properties of nuclear material and arising out of the operation of a nuclear facility by any person or organization.
- HL Under any Liability Coverage, to injury, sickness, disease, death or destruction resulting from the hazardous properties of nuclear material, if
- (a) the nuclear material (1) is at any nuclear facility owned by, or operated by or on behalf of, an insured or (2) has been discharged or dispersed therefrom;
 - (b) the nuclear material is contained, in spent fuel or waste at any time possessed, handled, used, processed, stored, transported or disposed of by or on behalf of an insured; or
 - (c) the injury, sickness, disease, death or destruction arises out of the furnishing by an insured of services, materials, parts or equipment in connection with the planning, construction, maintenance, operation or use of any nuclear facility, but if such facility is located within the United States of America, its territories or possessions or Canada, this exclusion (c) applies only to injury to or destruction of property at such nuclear facility.

IV. As used in this endorsement:

"hazardous properties" include radioactive, toxic or explosive properties; "nuclear material" means source material, special nuclear material or byproduct material; "special nuclear material", and "byproduct material" have the meaning given them in the Atomic Energy Act of 1954 or is any law amendatory thereof; "spent fuel" means any fuel element or fuel component, solid or liquid, which has been used or exposed to radiation in a nuclear reactor; "waste" means any waste material, (1) containing byproduct material (2) resulting from the operation by any person or organization of any nuclear facility included within the definition of nuclear facility under paragraph (a) or (b) thereof; "nuclear facility" means

- (a) any nuclear reactor,
- (b) any equipment or device designed or used for (1) separating the Isotopes of uranium or plutonium, (2) processing or utilizing spent fuel, or (3) handling, processing or packaging waste,
- (c) any equipment or device used for the processing, enrichment or storage of special nuclear material or byproduct material if at any time the total amount of such material in the custody of the insured at the premises where such equipment or device is located consists of or contains more than 250 pounds of plutonium 233 or any combination thereof, or more than 250 pounds of uranium 235.
- (d) any structure, basin, excavation, premises or place prepared or used for the storage or disposal of waste,

and the site on which any of the foregoing is located, all operations conducted on such site and all premises used for such operations; "nuclear

facility" means a critical reaction or to contain a critical mass of fissionable material. With respect to injury to or destruction of property, the word "injury" or "destruction" includes all forms of radioactive contamination of property.

It is understood and agreed that, except as specifically provided in the foregoing limitations of the Policy to which it is attached.

*Note:—As respects policies which afford liability coverage and other forms of coverage in addition, the words underlined should be used to designate the liability coverage to which this clause is to apply.

V.S.J.L.

RADIOACTIVE CONTAMINATION EXCLUSION CLAUSE—UABILITY—DIMCT
(Approved by Lloyd's Underwriters' Fire and Non-Marine Association).

For attachment (in addition to the appropriate Nuclear Incident Exclusion Clause—Liability—Direct) to liability insurances affording the coverage.

In relation to liability arising outside the U.S.A. its Territories or Possessions, Puerto Rico or the Canal Zone, this Policy does not cover any liability of whatsoever nature directly or indirectly caused by or contributed to by or arising from ionising radiations or contamination by radioactivity from any nuclear fuel or from any nuclear waste from the combustion of nuclear fuel.

I3/2/M
NJ«LA 1477

Best Printing Company

W.S.A.

**RADIOACTIVE CONTAMINATION EXCLUSION CUUK—
PHYSICAL DAMAGE—WRKT**

*{Approved by Upy&s Uiuuttrvriterf Firt and Ncn-Marint Atsoci*IU>n}*

This policy *both* does not cover any loss or damage which is directly or indirectly from nuclear reaction, nuclear radiation or radioactive contamination, nuclear fallout, nuclear explosion, nuclear fire or nuclear explosion or radioactive contamination may have been caused by fire or explosion in insured peril under a Fire triad directly or indirectly from nuclear reaction, nuclear radiation or radioactive contamination in any loss or damage arising from fire or explosion (including to the provision of UJU policy) but covered EXCLUDING however all loss or damage caused by nuclear reactor, nuclear fallout, or radioactive contamination arising directly or indirectly from fire.

*NOTE.—If Fire is not an insured peril or if the above clause is not a "NEVERTHELESS" clause, the end of this clause do not apply and should be deleted.

7/6/55

KJCA- 11*1

W.S.A. PRINTING COMPANY

DATE ISSUED

CONTRACT NO

PREVIOUS NO.

August 17, 1992

GHV 123&/192

irn 6340

THIS DECLARATION PAGE IS ATTACHED TO AND FORMS PART OF COVER NOTE PROVISIONS (FORM SL/COS/CN)

ITEM	NUMBER	I C O 6786	
1	Name of Assured	NEW MEXICO ASSOCIATION OF COUNTIES - NEW MEXICO COUNTY INSURANCE AUTHORITY 1215 Paseo De Peralta Santa Fe, New Mexico 87501	
2	EFFECTIVE FROM	of 12:01 A.M. D 12:00 NOON	BOTH DAYS AT STANDARD TIME
		January 1, 1992	TO January 1, 1993
3	Acting upon your instruction, we have effected the insurance with	NAME OF INSURERS	AMOUNT OR PERCENT
		Sphere Drake Insurance Pic.	5.49%
		CNA Reinsurance of London Ltd.	2.20%
			7.69%
4	AMOUNT	COVERAGE	RATE PREMIUM
	Hereon: 7.69%	Part of 100% of 90%:	
			\$ 479,118.60
		Part of:	\$ 532,354.00
		Hereon:	\$ 36,844.22
	Subject to the same forms, terms, conditions and endorsements as more particularly set forth in Cover Note No. LSL 5149		
5	AUDIT	TOTAL CHARGED	
	SPECIAL CONDITIONS	<p>THE INSURANCE COMPANY IN WHICH THIS COVERAGE IS PLACED IS AUTHORIZED TO TRANSFER A BUSINESS IN THE STATE WHERE THE PROPERTY AND/OR ASSURED IS LOCATED BUT THE COMPANY IS NOT A LICENSED COMPANY IN THAT STATE.</p> <p>THIS POLICY AND THE PREMIUM THEREON MUST BE PROMPTLY DECLARED AS A SURPLUS LINES RISK TO THE INSURANCE DEPARTMENT OF THE STATE. PROPER FILINGS MUST BE MADE, AND SURPLUS LINES TAXES MUST BE PAID BY A SURPLUS LINES BROKER IN THE STATE.</p>	
6			

THIS INSURANCE HAS BEEN PLACED WITH AN INSURER THAT IS NOT LICENSED BY THE STATE IN CASE OF INSOLVENCY. SUCH COVERAGE IS NOT GUARANTEED. FEDERAL GUARANTEES MAY NOT BE

International Special Risk Services, Inc.

By

David E. McQuinn

1

ADDITIONAL PREMIUM: \$4,103.74 (Hereon)

RETURN PREMIUM: \$ _____ (Hereon)

ENDORSEMENT attaching to and forming part of Policy No. ICO 6786

in the name of New Mexico Association of Counties

Effective date of this endorsement is July 1, 1992 Endorsement No. D

It is understood and agreed that the Limits of Liability are amended as more fully set forth in Policy No. ISL5149.

In consideration of the above there is due an Additional Premium of \$59,294.00 in full for the period July 1, 1992 to January 1, 1993.

Subject otherwise to all terms, clauses and conditions as heretofore.

DATED: 14th August, 1992

INTERNATIONAL SPECIAL RISK SERVICES, INC.

BY *David E. Mc Grew, Jr.*

0694W/1509W
January 1, 1986

ADDITIONAL PREMIUM: \$ 432.56 (Hereon)

RETURN PREMIUM: S _____ (Hereon)

ENDORSEMENT attaching to and forming part of Policy No. ICO 6786

in the name of New Mexico Association of Counties

Effective date of this endorsement is January 1, 1992 Endorsement No. C

It is understood and agreed that Underwriters agree that Additional Premium due in respect of amendment of the retroactive date for DE BACA COUNTY, as set forth on Endorsement No.D of expiring Policy No.ICO 6062 shall be payable hereon.

In consideration of the above there is due an Additional Premium of \$6,250.00.

Subject otherwise to all terms, clauses and conditions as heretofore.

DATED: 14th August, 1992

INTERNATIONAL SPECIAL RISK SERVICES, INC.

BY X *David E. White* **EW^ -v V**

0694W/1509W
January 1, 1986

ENDORSEMENT attaching to and forming part of Policy No. ICO 6786

in the name of New Mexico Association of Counties

Effective date of this endorsement is January 1, 1992 Endorsement No. B

It is understood and agreed that the following is included hereunder as an Additional Named Assured :-

Otero County Hospital Association, Inc., doing business as Gerald Champion Memorial Hospital, Alamogordo, New Mexico.

It is further understood and agreed that coverage in respect of property is provided wherever located and includes property purchased by the Otero County Hospital Association.

Subject otherwise to all terms, clauses and conditions as heretofore.

DATED: 14th August, 1992

INTERNATIONAL SPECIAL RISK SERVICES, INC.

BY *David E. Thompson, Jr*

0697W/1509W
January 1, 1986

ENDORSEMENT attaching to and forming part of Policy No. ICO 6786

in the name of New Mexico Association of Counties

Effective date of this endorsement is January 1, 1992 Endorsement No. A

It is understood and agreed that the New Mexico Association of Counties - New Mexico County Insurance Authority pool comprises of the following participating members:-

- NEW MEXICO COUNTY INSURANCE AUTHORITY
- BERNALILLO COUNTY
- CATRON COUNTY
- CHAVES COUNTY
- CIBOLA COUNTY
- COLFAX COUNTY
- CURRY COUNTY
- DE BACA COUNTY
- DONA ANA COUNTY
- EDDY COUNTY
- HARDING COUNTY
- MORA COUNTY
- OTERO COUNTY
- SANDOVAL COUNTY
- SANTA FE COUNTY
- SIERRA COUNTY
- SOCORRO COUNTY
- TAOS COUNTY
- TORRANCE COUNTY
- UNION COUNTY
- VALENCIA COUNTY

Subject otherwise to all terms, clauses and conditions as heretofore

DATED: **Nth** August, 1992

INTERNATIONAL SPECIAL RISK SERVICES, INC.

BY *David E. McEwan, Jr.*

0697W/1509W
January 1, 1986

AUfi 1 7 300?

Illinois Union Insurance Company
Chicago, Illinois 60606

Policy No.: XCB G1560328-8
Renewal of: MAU D2499994-4

Producer's Code: 474569

Insured's Name: New Mexico Assoc.
of Counties; New Mexico County
Insurance Authority, etal.
Address: 1215 Paseo de Peralta
Santa Fe, NM

Producer's Name: International Special
Risk Services, Inc.

Address: The Gallagher Centre
Two Pierce Place, 20th Fl.
Itasca, IL

Zip Code: 87501

Zip Code: 60143-3141

Term: One (1) Year

Premium Payment: \$ 53,235.

Due at Inception: \$ 53,235.

Policy

Period: From January 1, 1992 To January 1, 1993

COVERAGES AND LIMITS OF LIABILITY

The Company's Liability shall not exceed the limits indicated for each coverage and applies only to those coverages for which a limit is shown.

COMPANY PARTICIPATION

LIMITS OF LIABILITY

This Company's Liability shall not exceed 10% (ten percent) of the 100% sum insured as more particularly set forth in Policy #ISL 5149 of the Underwriters at Lloyds, London, including all endorsements thereto.

COVERAGE

Except as provided above or elsewhere in this Policy, the insurance afforded by this Policy shall follow the terms, conditions and definitions of coverage and recovery as set forth in Policy #ISL 5149 of the Underwriters at Lloyds, London, including all endorsements thereto.

Subject to forms attached: Service of Suit IZ-9J94 (9/80)
Complaint Notice
Intermediary Clause

Countersigned at: Itasca, IL Date: February 5, 1992

Authorized Agent: *David C. H. H. H. H. H.*

-C-410

SO-514

1-21-92/ap

f

ILLINOIS UNION

Illinois Union Insurance Company
Chicago, IL 60606

ATTACHED TO AND
K3HMINGPAHTOF POLICY NO. XBC .G.1560328-8

EFFECTIVE DATE January 1, 1992

NAMED INSUREE ^{^w} ^{>5exico} ^{^SSgCr} of **Counties;**
New Mexico County Insurance Authority, etal.

SERVICE OF SUIT
(Not Applicable in Alaska, Nebraska, Illinois)

It is agreed that in the event of the failure of the Company hereon to pay any amount claimed to be due hereunder, the Company hereon, at the request of the Insured, will submit to the jurisdiction of any court of competent jurisdiction within the United States of America and will comply with all requirements necessary to give such Court jurisdiction and all matters arising hereunder shall be determined in accordance with the law and practice of such Court.

It is further agreed that service of process in such suit may be made upon T. BOWRING WOODBURY II, Esq., or his nominee, at IN A, 1600 Arch Street, Philadelphia, PA 19101, and that in any suit instituted against any one of them upon this policy, the Company will abide by the final decision of such Court or of any Appellate Court in the event of an appeal.

The above-named is authorized and directed to accept service of process on behalf of the Company in any such suit and/or upon the request of the Insured to give a written undertaking to the Insured that it or they will enter a general appearance upon the Company's behalf in the event such a suit shall be instituted.

Further, pursuant to any statute of any state, territory or district of the United States of America, which makes provision therefore, the Company hereon hereby designates the Superintendent, Commissioner or Director of Insurance or other officer specified for that purpose in the statute, or his successor or successors in office, as its true and lawful attorney upon whom may be served any lawful process of any action, suit or proceeding instituted by or on behalf of the Insured or any beneficiary hereunder arising out of this contract of insurance, and hereby designates the above-named as the person to whom the said officer is authorized to mail such process or a true copy thereof.

If the Insured is resident in Canada, it is agreed that the foregoing provisions shall also apply as respects any province of Canada.

C O M P L A I N T N O T I C E

Should any dispute arise about your premium or about a claim that you have filed, write to the Company that issued the certificate. If the problem is not resolved, you may also write to the State Board of Insurance.

This notice of complaint procedure is for information only and does not become a part of condition of this certificate.

N A M E D I N S U R E D :

New Mexico Association of Counties;
New Mexico County Insurance Authorities, etal.

Intermediary Clause

All premiums and communications in connection with this policy will be transmitted between the Insured and the Company through:

NAME: International Special Risk Services, Inc.

ADDRESS: The Gallagher Centre
Two Pierce Place, 20th Floor
Itasca, IL 60143-3141

Who will be recognized as the Intermediary for this policy.

By signing and delivering the policy to you, we, Illinois Union Insurance Company, state that it is a valid contract when countersigned by our authorized representative.

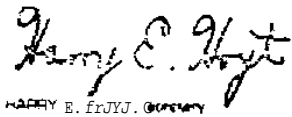
HARRY E. ERJY, General

Authorized Representative

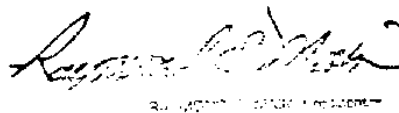
RAYMOND A. SMITH, President

Authorized Representative

DATE ISSUED

PREVIOUS NO

October 6, 1992

GHV 1238/292

ISL 4782

THIS DECLARATION PAGE IS ATTACHED TO AND FORMS PART OF COVERNOTE PROVISIONS (FORM CN-1)

		NUMBER		I S L 5150	
1	<i>Name of Assured</i>		NEW MEXICO ASSOCIATION OF COUNTIES- NEW MEXICO COUNTY INSURANCE AUTHORITY 1215 Paseo De Peralta, Santa Fe, New Mexico 87501		
2	EFFECTIVE FROM	D ^x 12:01 A.M. • 12:00 NOON	BOTH DAYS AT STANDARD TIME	January 1, 1992	TO January 1, 1993
3	Ading upon your instruction, w/e have effected the insurance with:		NAME OF INSURERS		AMOUNT OF PRCHCN
	→		UNDERWRITERS AT LLOYD'S. LONDON		88.08%
4	AMOUNT	COVERAGE	RATE	PREMIUM	
	Hereon: 88.08% Part of 100%:				\$11,76V.00
		EXCESS ALL RISKS INSURANCE INCLUDING Casualty, Medical Payments, Crime, Fidelity and Errors and Omissions		Hereon:	\$10,361.73
AUDIT		TOTAL CHARGED			
5	SPECIAL CONDITIONS		THE INSURANCE COVERAGE WHICH THIS CO/EKAC IS PLKXU IS AUTHORIZED TO TRANS/CT BUSINESS IN THE STATE WHERE THE PROPERTY AND/O3 ASSURES IS LOCATED BUT THE COMPANY IS NOT A LICENSED CARRIER IN THAT STATE.		
	As per attached forms and endorsements		THIS POLICY AND THE PREMIUM THEREON MUST BE PROPERLY DECLARED AS A SURPLUS LINE AS TO THE INSURANCE DEBTWTOHT OF THE SUIT. PROF'L R FILINGS MUST BE MADE AHO SURPLUS LINES TWES MUST BE PMI BY A SURPIDS UNES BROKKA IH THE STATE.		
6	Service of Suit Clause		Lord, Bisseil & Brook, 115 South LaSalle Street, Chicago, IL 60603 or Mendes & Mount, 3 Park Avenue, New York, NY 10016		

In witness whereof this covernote has been signed at JtasCa, IL this...*?th day of October

THIS INSURANCE HAS BEEN PLACED WITH AN INSURER THAT IS NOT LICENSED BY THIS STATE. IN CASE OF INSOLVENCY, PAYMENT OF CLAIMS MAY NOT BE GUARANTEED.

International Special Risk Services, Inc.

By David E. McKeown, Jr.

ENDORSEMENT attaching to and forming part of Policy No. ISL 5150

in the name of New Mexico Association of Counties

Effective date of this endorsement is July 1, 1992 Endorsement No. 3

It is understood and agreed that the Underlying Combined Policy sub limits in respect of All Third Party and Errors and Omissions/School Board Legal Liability are amended to read as follows:-

AH Third Party: S 1,050,000 any one claim and/or as per underlying.
Errors and Omissions/
School Board Legal
Liability: \$ 1,000,000 any one claim/\$3,000,000 in the aggregate annually.

As a consequence of the foregoing, it is further understood and agreed that:-

- (a) The Assured has underlying insurances for up to 5850,000 each and every loss, including costs involved in suit(s) brought in connection therewith, BUT \$900,000 each and every claim(s), including costs involved in suit(s) brought in connection therewith, in respect of Section II Insuring Agreements C, D, and E of the policy wording or combined loss involving the said Section, excess of \$150,000 each and every loss and/or claim(s), including costs involved in suit(s) brought in connection therewith, in respect of all Sections of the policy wording covering All Risks of Physical Loss or Damage, Casualty, Medical Payments, Crime, Fidelity and Errors and Omissions (both of which policies warranted maintained in force throughout the currency of this policy).
- (b) This insurance is to pay up to \$1,550,000 each and every loss and/or claim(s), including costs involved in suit(s) brought in connection therewith, but only if the same loss and/or claim(s), including costs involved in suit(s) brought in connection therewith, includes a Casualty and/or Medical Payments and/or Crime and/or Fidelity Loss in addition to a Physical Damage Loss and then only if this combined loss and/or claim(s), including costs involved in suit(s) brought in connection therewith, exceeds \$1,050,000.

This policy will then pay the difference between the primary \$1,050,000 Ultimate Net Loss (Physical Damage or combined Physical Damage and Casualty Loss) and the actual combined loss and/or claim(s), including costs involved in suit(s) brought in connection therewith, (up to a further limit of \$1,550,000 Ultimate Nett Loss but not exceeding the sum of the applicable limits as detailed above and in the policy wording).

- (c) In respect of a combined loss involving a Crime and/or Fidelity coverage in addition to a Physical Damage Loss this insurance will only pay excess of the primary \$1,000,000 Ultimate Net Loss for these coverages.

Subject otherwise to all terms, clauses and conditions as heretofore.

DATED: September 3, 1992

INTERNATIONAL SPECIAL RISK SERVICES, INC.

BY

David E. Madigan, Jr.

Page 2 of 2

0697W/1511W
January 1, 1986

Sept 5 1992

ENDORSEMENT attaching to and forming part of Policy No. ISL 5150

in the name of New Mexico Association of Counties

Effective date of this endorsement is January 1, 1992 Endorsement No. 2

It is understood and agreed that the following is included hereunder as an Additional Named Assured :-

Otero County Hospital Association, Inc., doing business as Gerald Champion Memorial Hospital, Alamagordo, New Mexico.

Subject otherwise to all terms, clauses and conditions as heretofore.

DATED: September 3, 1992

INTERNATIONAL SPECIAL RISK SERVICES, INC.

BY *David E. McKern, Jr.*

0697W/1511W
January 1, 1986

SEP 15 1992

ENDORSEMENT attaching to and forming part of Policy No. ISL 5150

in the name of New Mexico Association of Counties

Effective date of this endorsement is January 1, 1992 Endorsement No. 1

It is understood and agreed that the New Mexico Association of Counties - New Mexico County Insurance Authority pool comprises of the following participating members:-

NEW MEXICO COUNTY INSURANCE AUTHORITY
BERNALILLO COUNTY
CATRON COUNTY
CHAVES COUNTY
CIBOLA COUNTY
COLFAX COUNTY
CURRY COUNTY
DE BACA COUNTY
DONA ANA COUNTY
EDDY COUNTY
HARDING COUNTY
MORA COUNTY
OTERO COUNTY
SANDOVAL COUNTY
SANTA FE COUNTY
SIERRA COUNTY
SOCORRO COUNTY
TAOS COUNTY
TORRANCE COUNTY
UNION COUNTY
VALENCIA COUNTY

Subject otherwise to all terms, clauses and conditions as heretofore -

DATED: September 3, 1992

INTERNATIONAL SPECIAL RISK SERVICES, INC.

BY *David E. Madson, Jr.*

0697W/1511W
January 1, 1986

SEP 15 1992

ENDORSEMENT attaching to and forming part of Policy No. ICO 6787

in the name of New Mexico Association of Counties

Effective date of this endorsement is January 1, 1992 Endorsement No. B

It is understood and agreed that the following is included hereunder as an Additional Named Assured:-

Otero County Hospital Association, Inc., doing business as Gerald Champion Memorial Hospital, Alamagordo, New Mexico.

Subject otherwise to all terms, clauses and conditions as heretofore.

DATED: September 3, 1992

INTERNATIONAL SPECIAL RISK SERVICES, INC.

BY *David E. McBurn, Jr.* -

0697W/1511W
January 1, 1986

May 30, 1991

GHV 123S/ISS

ISL 4488

THIS DECLARATION PAGE IS ATTACHED TO AND FORMS PART OF COVERNOTE PROVISIONS (FORM CN-1)

		NUMBER		I S L 4781	
1	<i>Name of Assured</i> NEW MEXICO ASSOCIATION OF COUNTIES- NEW MEXICO COUNTY INSURANCE AUTHORITY 1215 Paseo De Peralta Santa Fe, New Mexico 87501				
2	EFFECTIVE FROM	Q 12:01 A.M. • 12:00 NOON	BOTH DAYS AT STANDARD TIME	January 1, 1991	TO January 1, 1992
3	Acting upon your instruction, we have effected the insurance with:		→	NAME OF INSURERS UNDERWRITERS AT LLOYD'S, LONDON	AMOUNT OR PERCENT 92.74%
4	AMOUNT	COVERAGE	RATE	PREMIUM	
	Hereon: 92.74% Part of 100% of 90%:				
	\$ 50,000	each and every loss and/or claim(s)			\$407,250.00
	\$1,000,000	in the aggregate annually in respect of the Assured's retention.		Part of:	\$452,500.00
				Hereon:	\$377,683.65
	BUT ONLY TO PAY EXCESS OF:				
	\$ 150,000	each and every loss and/or claim(s)		Excess All Risks	
	\$2,200,000	in the aggregate annually in respect of the Assured's retention.		of Physical LOS5	
				or Damage, as per	
				forms attached.	
	AUDIT			TOTAL CHARGED	
5	SPECIAL CONDITIONS As per attached forms and endorsements		HOTS THE INSURANCE COMPANY IN WHICH THIS COVERAGE IS PLACED IS AUTHORIZED TO TRANSACT BUSINESS IN THE STATE WHERE THE POLICY IS ASSUMED IS LOANED BUT THE CARRIER IS NOT A LICENSED CARRIER IN THAT STATE. THIS POLICY AND THE PREMIUM THEREON MUST BE PROPERLY DECLARED AS A SURPLUS LINES RISK TO THE INSURANCE DEPARTMENT OF THE STATE. PROPER FILINGS MUST BE MADE IN THE SURPLUS LINES TAXES MUST BE PAID BY A SURPLUS LINES BROKER IN THE STATE.		
6	Service of Suit Clause Lord, Bissell & Brook, 115 South LaSalle Street, Chicago, IL 60603 or Mendes & Mount, 3 Park Avenue, New York, NY 10016				

In witness whereof this covernote has been signed at Itasca, IL this 30th day of May

THIS INSURANCE HAS BEEN PLACED WITH AN INSURER THAT IS NOT LICENSED BY THIS STATE. IN CASE OF INSOLVENCY, PAYMENT OF CLAIMS MAY NOT BE GUARANTEED.

International Special Risk Services, Inc.

By David E. McSwain, Jr.

PACKAGE POLICY

Policies in this section:

- 1) Underwriters at Lloyd's, London
#ISL4781
Represents 83.466% of the total Package
- 2) Sphere Drake Insurance PLC and
CNA Reinsurance of London Ltd.
#ICO6340
Represents 6.534% of the total Package
- 3) Illinois Union insurance Co.
#MAUD2499994-4
Represents 10% of the total Package

DATE ISSUE3

CCNTRACT NO

PREVIOUS NO

May 30, 1991

GHV 1235/188

ICO 6062

THIS DECLARATION PAGE IS ATTACHED TO AND FORMS PART OF COVER NOTE PROVISIONS (FORM SUCOS/CN)

	NJMEER I C O 1341			
1	<i>Name of Assured</i> NEW MEXICO ASSOCIATION OF COUNTIES - NEW MEXICO COUNTY INSURANCE AUTHORITY 1215 Paseo De Peralta Santa Fe, New Mexico 87501			
2	EFFECTIVE FROM	L3 12:01AM • 1200 NOON	BOTH DAYS AT STANDARD TIME	January 1, 1991 TO January 1, 1992
3	Acting upon your instruction, we have effected the insurance with:		NAME OF INSURERS Sphere Drake Insurance Pic. CNA Reinsurance of London Ltd.	AMOUNT OR PERCENT 3.63% 3.63% <u>7.2695</u>
4	AMOUNT	COVERAGE	RATE	PREMIUM
	Hereon: 7.26%	Part of 100%	of 90%:	
			Part of:	\$407,250.00
			Hereon:	\$452,500.00
				\$ 29,566.35
	Subject to the same forms, terms, conditions and endorsements as more particularly set forth in Cover Note No. ISL 4781			
5	AUDIT	TOTAL CHARGED		
	SPECIAL CONDITIONS	NOTICE THE INSURANCE COMPANY TO WHICH THIS COVERAGE IS PLACED IS AUTHORIZED TO TRANSACT BUSINESS IN THE STATE WHERE THE PROPERTY OR ASSURED IS LOCATED BUT THE COMPANY IS NOT A LICENSED CARRIER IN THAT STATE. THIS POLICY AND THE PREMIUM THEREON MUST BE PROPERLY DECLARED AS A SURPLUS LINE TO THE THE INSURANCE DEPARTMENT OF THE STATE OF NEW MEXICO. ALL STATE PROPORTIONATE TAXES MUST BE MADE AND SURPLUS LINES TAXES MUST BE PAID BY A SURPLUS LINES BROKER IN THE STATE.		
6				

THIS INSURANCE HAS BEEN PLACED WITH
 AN INSURER THAT IS NOT LICENSED BY
 THIS STATE. IN CASE OF INSOLVENCY,
 PAYMENT OF CLAIMS MAY NOT BE
 GUARANTEED.

International Special Risk Services, Inc.

By *David E. McQueen*

ENDORSEMENT attaching to and forming part of Policy No. ICO 634Q

in the name of New Mexico Association of Counties

Effective date of this endorsement is January 1, 1991 Endorsement No. B

It is understood and agreed that the following is included hereunder as an Additional Named Assured :-

Otero County Hospital Association, Inc., doing business as Gerald Champion Memorial Hospital, Alamagordo, New Mexico.

It is further understood and agreed that coverage in respect of property is provided wherever located and includes property purchased by the Otero County Hospital Association.

Subject otherwise to all terms, clauses and conditions as heretofore.

DATED: 15th May, 1991

INTERNATIONAL SPECIAL RISK SERVICES, INC.

BY *David E. McEuen, Jr.*

0697W/1509W
January 1, 1986

H4Y 2 3 1991

ENDORSEMENT attaching to and forming part of Policy No. ICO 6340

in the name of New Mexico Association of Counties

Effective date of this endorsement is January 1, 1991 Endorsement No. A

It is understood and agreed that the New Mexico Association of Counties - New Mexico County Insurance Authority pool comprises of the following participating members: -

NEW MEXICO COUNTY INSURANCE AUTHORITY
BERNALILLO COUNTY
CATRON COUNTY
CHAVES COUNTY
CIBOLA COUNTY
COLFAX COUNTY
CURRY COUNTY
DE BACA COUNTY
DONA ANA COUNTY
EDDY COUNTY
HARDING COUNTY
MORA COUNTY
OTERO COUNTY
SANDOVAL COUNTY
SANTA FE COUNTY
SIERRA COUNTY
SOCORRO COUNTY
TAOS COUNTY
TORRANCE COUNTY
UNTON COUNTY
VALENCIA COUNTY

Subject otherwise to all terms, clauses and conditions as heretofore

DATED: 15th May, 1991

INTERNATIONAL SPECIAL RISK SERVICES, INC.

BY £) A i ^ & ^ V ^ ^ J n i , ^ ^ v .

0697W/1509W

COMPANY(S) COVER NOTE

In the event of claim under this cover note, please notify:



INTERNATIONAL SPECIAL
RISK SERVICES, INC.

TWO PIERCE PLACE
ITASCA, ILLINOIS 60143-3141
(708) 773-3800

Insurer's Representative

This insurance effected with
Insurance Company(s) as noted herein.

IMPORTANT THIS COVER NOTE CANNOT BE CANCELLED UNTIL THE PAID PREMIUM MUST BE PAID FOR THE TIME INSURANCE HAS BEEN IN FORCE. THE ASSURED IS REQUESTED TO READ THIS COVER NOTE. AND IF INCORRECT, RETURN IT IMMEDIATELY FOR ALTERATION

^{1c} an original policy is issued replacing this cover note, this insurance is subject to all the terms and conditions of that policy, this cover note shall be automatically terminated and voided by delivery of the original policy to the Assured.

COVER NOTE PROVISIONS

1. If the Assured shall make any claim knowing the same to be false or fraudulent, as regards amount or otherwise, this cover note shall become void, and all claims thereunder shall be forfeited.
2. This cover note may be cancelled on the customary short rate basis by the Assured at any time by written notice or by the surrender of this cover note to the said Insurer's Representative. This cover note may also be cancelled, with or without the return or tender of the unearned premium, by the Insurer's Representative, in their behalf, by delivering to the Assured, or by sending to the Assured by mail, registered or unregistered, at the Assured's address as shown herein, not less than five days' written notice, stating when the cancellation shall be effective, and in such case the Insurers shall refund the paid premium less the earned portion thereof on demand, subject always to the retention by the Insurers hereon of any minimum premium stipulated herein (or proportion thereof previously agreed upon) in the event of cancellation either by the Insurers or the Assured.
3. Service of Suit Clause—It is agreed that in the event of the failure of the Insurers to pay any amount claimed to be due hereunder, the Insurer, at the request of the insured (or reinsured), will submit to the jurisdiction of any Court of competent jurisdiction within the United States and will comply with all requirements necessary to give such Court jurisdiction and all matters arising hereunder shall be determined in accordance with the law and practice of such Court.

It is further agreed that service of process in such suit may be made upon
Lord, Biuell & Brook, 115 South La Salle Street, Chicago, Illinois 60603, or Mendes & Mount, 3 Park Avenue, New York, New York 10016 or their nominee, and
that in any suit instituted against any of them upon this contract, the Insurer will abide by the final decision of such Court or of any Appellate Court in the event of an appeal.

The above-named are authorized and directed to accept service of process on behalf of the Insurers in any such suit and/or upon the request of the insured (or reinsured) to give a written undertaking to the insured (or reinsured) that they will enter a general appearance upon the Insurer's behalf in the event such a suit shall be instituted.

Further, pursuant to any statute of any state, territory or district of the United States which makes provision therefor, the Insurers hereby designate the Superintendent, Commissioner or Director of insurance or other officer specified for that purpose in the statute, or his successor or successors in office, as their true and lawful attorney upon whom may be served any lawful process in any action, suit or proceeding instituted by or on behalf of the insured (or reinsured) or any beneficiary hereunder arising out of this contract of insurance (or reinsurance), and hereby designate the above-named as the person to whom the said officer is authorized to mail such process or a true copy thereof.
4. It is expressly understood and agreed by the Assured by accepting this instrument that the said Insurer's Representative, is not an Assurer hereunder and that the said Insurer's Representative, neither is nor shall be in any way or to any extent liable for any loss or claim whatever, but that the Insurers hereunder are those as shown elsewhere in this cover note.
5. The Assured shall immediately report to the said Insurer's Representative, an occurrence likely to result in a claim under this cover note, and shall also file with the said Insurer's Representative, detailed sworn proof of interest and loss within sixty days from the date of loss. Failure by the Assured either to report the said loss or damage or to file such written proof of loss as above provided, shall invalidate any claim under this cover note.
6. All adjusted claims shall be paid or made good to the Assured within thirty days after presentation and acceptance of satisfactory proofs of interest and loss at the office of the said Insurer's Representative.
7. Loss, if any, to be payable in United States Currency.
8. This cover note does not cover loss or damage directly or indirectly occasioned by, happening through or in consequence of war, invasion, acts of foreign enemies, hostilities (whether war be declared or not), civil war, rebellion, revolution, insurrection, military or usurped power or confiscation or nationalization or requisition or destruction of or damage to property by or under the order of any government or public or local authority.
9. TAX CLAUSE—Notice is hereby given that the Insurers have agreed to allow for the purpose of paying the Federal Excise Tax 4% (1% personal accident or reinsurance) of the premium payable hereon to the extent such premium is subject to Federal Excise Tax. It is understood and agreed that in the event of any return of premium becoming due hereunder the Insurers will deduct 4% (1% personal accident or reinsurance) from the amount of the return and the Assured or his agent should take steps to recover the Tax from the U.S. Government.
10. This insurance is made and accepted subject to all the provisions, conditions and warranties set forth herein or endorsed hereon or appearing on the reverse side hereof, all of which are to be considered as incorporated herein.
11. Any provision or conditions appearing in any forms attached hereto and made a part hereof, which conflict with or alter the cover note provisions stated above, shall supersede the provisions appearing in this cover note, insofar as the latter are inconsistent with the provisions appearing in such attached forms.
12. This cover note shall not be assigned either in whole or in part, without the written consent of the said Insurer's Representative, endorsed hereon.

Short Rate Cancellation Table

For Term of One Year

Dij-s Policy in Force	Per Cent Of One Year Premium	Days Policy in Force	Per Cent Of One Year Premium
1	5%	154-156	53
2	fa	IS) U0	54
3- 4	7	161-164	55
5- 6	B	16J-167	56
7- 8	9	168-171	57
9- 10	.10	172-175	58
11- 12	.11	176-178	59
13- 14	.12	179-182 (6 mos)	60
15- 16	.13	183-187	61
17- 18	.14	isa-191	62
19- 20	.15	192-196	63
21- 22	E	197-200	64
23- 25	17	J01-JC1	65
26- 29	18	206-209	66
30- 32 (1 mo)	.19	210-214 (7 mos)	67
33- 36	20	215-218	68
37- 40	21	219-223	69
41- 43	22	224-228	70
44- 47	23	229-232	71
48- 61	24	233-237	72
52- 54	.25	238-241	73
55- 58	26	242-246 (8 mos)	74
59- 62 (12 mos)	.27	247-250	75
63- 65	2B	251-255	76
66- 69	29	256-260	77
70- 73	30	261-264	78
74- 76	31	265-269	79
77- 80	32	270-273 (9 mos)	80
81- 83	33	274-278	81
84- 87	34	279-282	82
88- 91 (3 mos)	35	283-287	83
92- 94	36	288-291	84
95- 98	37	292-296	85
99-107	11	71J-V11	86
103-105	3a	302-305 (10 mos)	87
106-109	3b	306-330	88
110-113	3c	311-313	89
114-116	3d	315-319	90
117-120	43	320-323	91
121-124 (4 mos)	.44	324-328	92
125-127	45	329-332	93
128-131	46	333-337 (11 mos)	94
132-135	47	338-342	95
136-138	48	343-346	96
139-142	49	347-351	97
143-146	50	352-355	98
147-149	51	356-360	99
150-153 (5 mos)	.52	361-365 (12 mos)	100

Rules applicable to policies with terms less than or greater than 12 months:

- A. If policy has been in force for 12 months or less, apply the standard short rate table for annual policies to the full annual premium determined as for a policy written for a term of one year.
- B. If policy has been in force for more than 12 months:
 1. Determine full annual premium as for a policy written for a term of one year.
 2. Deduct such premium from the full policy premium, and on the remainder calculate the pro rata earned premium on the basis of the ratio of the length of time beyond one year the policy has been in force to the length of time beyond one year for which the policy was originally written.
 3. Add premium produced in accordance with items (1) and (2) to obtain total premium during full period policy has been in force.

Policy No.: MAU D2499994-4

Illinois Union Insurance Company
Chicago, Illinois 60606

Producer's Code: 474569

Insured's Name: New Mexico
Association of Counties

Producer's Name: International
Special Risk Services, Inc.

Address: 535 Cordova Rd.,
Suite 448
Santa Fe, New Mexico

Address: 10 Gould Center Ste. 702
Rolling Meadows, IL

Zip Code: 87501

Zip Code: 60008

Term: One (1) Year

Premium Payment: \$45,000.

Due at Inception: \$48,000.

Policy

Period: From January 1, 1991 to January 1, 1992

COVERAGES AND LIMITS OF LIABILITY

The Company's Liability shall not exceed the limits indicated for each coverage and applies only to those coverages for which a limit is shown.

COMPANY PARTICIPATION ~ ~ ~ ~ ~

LIMITS OF LIABILITY

This Company's Liability shall not exceed 10% (ten Percent) of the 100% sum insured as more particularly set forth in Policy # ISL 4781 of the Underwriters at Lloyds, London, including all endorsements thereto.

COVERAGE

Except as provided above or elsewhere in this Policy, the insurance afforded by this Policy shall follow the terms, conditions and definitions of coverage and recovery as set forth in Policy #1SL 4781 of the Underwriters at Lloyds, London, including all endorsements thereto.

Subject to forms attached: Service of Suit 1Z9J94 (9/90)
Complaint Notice
Intermediary Clause

Countersigned at: Itasca, IL Date: February 27, 1991

Authorized Agent: Cj) r>, p V d 2 Cufa Ufa jtf/Jh 47 y/\.

PC-410
S/O-514

New Mexico Association of Counties
Policy Number: MAU D2499994-4
Policy Period: 1/1/91 to 1/1/92
Endorsement No. 1
Effective: 1/1/91

In consideration of an additional premium of \$250., it is hereby understood and agreed the policy premium is corrected to read \$45,250. in lieu of \$45,000. shown.

All other terms and conditions remain the same.

Illinois Union Insurance Company
Chicago, Illinois

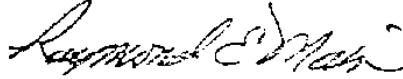

RAYMOND E. MAIV President

Authorized Representative

PC-410
SO-514
474569
ISRS
3/4/91-ap

ILLINOIS UNION

Illinois Union Insurance Company
Chicago, IL 60606

ATTACHED TO AND
FORMING PART OF POLICY NO. MAU. D2499994-4.

EFFECTIVE DATE January.. I.,... 1591.....

NAMED INSURED. . . . New Mexico.....
..... Association of Counties.....

SERVICE OF SUIT
(Not Applicable in Alaska, Nebraska, Illinois)

It is agreed that in the event of the failure of the Company hereon to pay any amount claimed to be due hereunder, the Company hereon, at the request of the Insured, will submit to the jurisdiction of any court of competent jurisdiction within the United States of America and will comply with all requirements necessary to give such Court jurisdiction and all matters arising hereunder shall be determined in accordance with the law and practice of such Court.

It is further agreed that service of process in such suit may be made upon T. BOWRING WOODBURY II, Esq., or his nominee, at INA, 1600 Arch Street, Philadelphia, PA19101, and that in any suit instituted *against* any one of Them *upon this policy*, the Company will abide by the final decision of such Court or of any Appellate Court in the event of an appeal.

The above-named is authorized and directed to accept service of process on behalf of the Company in any such suit and/or upon the request of the insured to give a written undertaking to the Insured that it or they will enter a general appearance upon the Company's behalf in the event such a suit shall be instituted.

Further, pursuant to any statute of any state, territory or district of the United States of America, which makes provision therefore, the Company hereon hereby designates the Superintendent, Commissioner or Director of Insurance or other officer specified for that purpose in the statute, or his successor or successors in office, as its true and lawful attorney upon whom may be served any lawful process of any action, suit or proceeding instituted by or on behalf of the Insured or any beneficiary hereunder arising out of this contract of insurance, and hereby designates the above-named as the person to whom the said officer is authorized to mail such process or a true copy thereof.

If the Insured is resident in Canada, it is agreed that the foregoing provisions shall also apply as respects any province of Canada.

C O M P L A I N T N O T I C E
- - - - -

Should any dispute arise about your premium or about a claim that you have filed, write to the company that issued the certificate. If the problem is not resolved, you may also write to the State Board of Insurance.

This notice of complaint procedure is for information only and does not become a part of condition of this certificate.

N A M E D I N S U R E D :

New Mexico Association of Counties

Intermediary Clause

All premiums and communications in connection with this policy will be transmitted between the Insured and the Company through:

NAME: International Special Risk Services, Inc.

ADDRESS: 10 Gould Center - Suite 702
Rolling Meadows, Illinois 60008

Who will be recognized as the Intermediary for this policy.

By signing and delivering the policy to you, We, Illinois Union Insurance Company, state that it is a valid contract when countersigned by our authorized representative.

9/1 9/1

Authorized Representative

Raymond E. Main
RA-V-U0N3 E. MAIN. President

Authorized Representative

12

NE ^ MEXICO ASSOCIATION OF COUNTIES

••' MULTILINE POOL

MEMBER

COVERAGE AGREEMENT

FOR
COMBINED COVERAGES

POLICY NO. 1996 ML 24-10-01

ISSUED JULY 17, 1996

NEW MEXICO ASSOCIATION OF COUNTIES
MULTILINE POOL

**MEMBER COVERAGE AGREEMENT
FOR COMBINED COVERAGES**

TABLE OF CONTENTS

A. General Coverage Declarations.....	1
B. Named Member (County Name).....	1
C. Agreement Period.....	2
D. Limits of Coverage	
Section I - Property Coverage (Including Crime).....	2
Section II - General Liability (Including E & O).....	3
Section III -Automobile Liability.....	3
E. General Coverage Conditions	
1. Claims Made Policy.....	4
2. Contribution Payments.....	5
3. Territorial Scope.....	5
4. Named Members.....	5
5. Member Definition.....	5
6. Deductibles and Self-Insured Retention (SIR).....	6
7. Arbitration.....	6
8. Cancellation/Non-Renewal.....	7
9. Claims.....	7
10. Due Diligence.....	9
11. Inspections, Audits and Verification of Values.....	9
12. Mortgage.....	9
13. Other Insurance.....	9
14. Subrogation, Salvage and Recovery.....	9
15. Waiver of Subrogation.....	10
16. Fraudulent Claims.....	10
17. Extended Reporting Period.....	10
F. General Coverage Exclusions	
1. Fraudulent or Dishonest Acts.....	10

2.	Compliance or Enforcement Action.....	10
3.	Law Enforcement Activities.....	10
4.	Hospital or Clinic Malpractice.....	10
5.	Workers' Compensation.....	11
6.	Administrative Proceedings or Injunctive Relief.....	11
7.	Eminent Domain or Inverse Condemnation.....	11
8.	War.....	11
9.	Pollutants.....	11
10.	Asbestos or Lead.....	11
11.	Insects, Deterioration, Wear and Tear.....	11
12.	Aircraft, Water Craft.....	12
13.	Animals.....	12
14.	Jewelry, Precious Stones and Fur.....	12
15.	Sexual Assault, Abuse or Molestation.....	12
16.	Human Immune Deficiency Virus (HIV).....	12
17.	Employee Retirement Income Security Act (ERISA).....	12
18.	Investment Activities.....	13
19.	Nuclear Incidents.....	13
G. General Definitions.....		14

Detailed Coverage Descriptions

Section I - Property Coverage

I. Coverage Agreements

A.	Buildings and Contents.....	19
B.	Auto & Mobile Equipment Physical Damage.....	19
C.	Crime Coverage.....	19

II. Conditions of Coverage

A.	Valuation.....	19
B.	Debris Removal.....	20
C.	Removal Clause.....	20
D.	Architect's and Engineer's Fees.....	20
E.	Civil Authority Clause.....	20
F.	Ordinance Deficiency Clause.....	20
G.	Expense to Reduce or Prevent Loss.....	21

III. Exclusions Applicable to Property Coverage..... ^21

IV. Extensions of Coverage

A.	Extra Expense.....	23
B.	Electronic Data Processing Equipment.....	25
C.	Valuable Papers and Records.....	27
D.	Accounts Receivable.....	29
E.	Property in Transit.....	31

F. Loss of Rents.....	33
G. Debris Removal.....	34
H. Unnamed Locations.....	34
V. Summary of Crime Coverages	
A. Money and Securities.....	34
B. Forgery or Alteration.....	36
C. Employee Dishonesty.....	37
Section II - Liability	
Part A - General Liability	
I. Coverage Agreements.....	39
II. Definitions that Apply to General Liability.....	39
III. Exclusions that Apply to General Liability.....	40
IV. Specific Conditions -	
Cross Liability.....	42
Defense, Judgment, Settlement.....	43
V. Limit of Liability.....	43
Part B - Public Officials Errors and Omissions Liability	
I. Coverage Agreement.....	43
II. Exclusions.....	44
Part C - Employee Benefits Liability	
I. Coverage Agreement.....	46
II. Definitions.....	46
III. Exclusions.....	46
Section III -Automobile Liability	
I. Coverage Agreement.....	48
II. Exclusions that Apply to Auto Liability.....	48
III. Specific Conditions.....	49

NEW MEXICO ASSOCIATION OF COUNTIES

MULTILINE POOL

MEMBERFIT COVERAGE AGREEMENT

FOR COMBINED COVERAGES

ISSUED 7.17.96

A. General Coverage Declarations

The New Mexico Association of Counties Multiline Pool is a risk sharing arrangement among New Mexico County Governments. The Pool is formed pursuant to the provisions of the Joint Powers Act, Section 11-1-1 et. seq. NMSA 1978, as amended, and through the Bylaws and Joint Powers Agreement signed by its Members. The purposes of the Pool are to provide a Multiline fund for property and casualty coverages and to assist Members in controlling costs by providing specialized governmental risk management services and systems.

The purpose of this Coverage Agreement is to describe the property and liability coverages provided to its Named Members through the Multiline Pool. Some of the coverages, deductibles and limitations are unique to the NMAC Multiline Pool and may not be available elsewhere through private or commercial insurance.

It is the intent of the Multiline Pool to provide the property and liability coverage outlined in this Coverage Agreement to each Named Member and those who work for them or on their behalf in accordance with the laws of the State of New Mexico. This Coverage Agreement was created to eliminate misunderstandings regarding coverages; to avoid coverage disputes; to clarify responsibilities during the claims handling process; and to provide the Members with a document that easily identifies what is and is not covered.

B. Named Member: Dona Ana County

Address: 180 West Amador

Las Cruces, NM 88005

C. Agreement Period

From: January 1, 1998 To: January 1, 1999
at 12:01 a.m. local time at the **Named Member's** address shown above.

D. Limits of Coverage

Section I - Property Coverage	Coverage Limits:	
1. Buildings and Contents Including Valuable Papers, EDP, Transit, Fine Arts, Accounts Receivable, Debris Removal, Loss of Rents Replacement Cost On-Site Waiver	\$55,000,000	per Occurrence
2. Newly Acquired Property	\$31,000,000	per Occurrence
3. Builders' Risk (New Construction)	\$31,000,000	per Occurrence
4. Extra Expense	\$3,000,000	
5. Data Processing Extra Expense	\$2,000,000	
6. Contractor's and Mobile Equipment	\$31,000,000	
7. Automobile Physical Damage	\$31,000,000	
8. Unnamed Locations	\$2,000,000	
9. Building Ordinance	\$11,000,000	
10. Architects' and Engineers' Fees: 7% of Loss, Not to Exceed	\$11,000,000	
11. Earthquake	\$30,000,000 Annual Aggregate	for all Members
12. Flood	\$30,000,000 Annual Aggregate	for all Members

13. Unscheduled Miscellaneous Property and Equipment	\$25,000 \$150,000	per County per Occurrence
---	-----------------------	-------------------------------------

Crime Coverages:

14. Employee Dishonesty, Including Faithful Performance	\$500,000
15. Money and Securities	\$500,000
16. Depositors' Forgery (Includes Counterfeit Currency and Money Orders)	\$500,000

The Pool will pay losses up to \$150,000. Excess insurance or reinsurance pays above the \$150,000 Self-Insured Retention (SIR) to the limits shown.

Section II - General Liability

Limits of Liability:

State Tort Claims Act Limits:	\$400,000 \$100,000 \$750,000 \$300,000 \$1,050,000	Bodily Injury per Person Property Damage Per Occurrence Medical Expenses Combined Limit
Foreign Jurisdiction Coverage	\$1 million above the State Tort Claims Act Limits	
Public Officials Errors and Omissions Liability	\$3,000,000 Annual Aggregate	
Employee Benefits	State Tort Claims Act Limits (See Above)	
Premises Medical	\$10,000 per person \$150,000 per loss	

The Pool will pay losses up to \$250,000. Excess insurance or reinsurance pays above the \$250,000 Self-Insured Retention (SIR) to the limits shown.

Section III - Automobile Liability

Coverage Limits:

State Tort Claims Act Limits:	\$400,000 \$100,000 \$750,000	Bodily Injury per Person Property Damage Per Occurrence
-------------------------------	-------------------------------------	--

	\$300,000 Medical Expenses \$1,050,000 Combined Limit
Auto Medical Payments	\$10,000 per person \$150,000 per loss
Uninsured Motorist Coverage	In accordance with the applicable limits of liability required by state law.

The Pool will pay losses up to \$250,000. Excess insurance or reinsurance pays above the \$250,000 Self-Insured Retention (SIR) to the limits shown.

NOTE: Uninsured motorist coverage is not provided for by this Coverage Agreement unless otherwise endorsed.

E. General Coverage Conditions

1. Claims Made Policy

The liability sections of this **Coverage Agreement** provide "Claims made" coverage. The coverage is limited generally to claims first made against the **Pool** while the **Coverage Agreement** is in force or during the Extended Reporting Period. All property coverage is on an **Occurrence** basis except for employee dishonesty Claims, which are treated on claims-made basis. **Claims** under the money and **Securities** section of the crime coverage are treated on an **Occurrence** basis.

A **Claim** shall be considered as being first made at the earlier of the following times:

- A. When the **Member** first gives notice in writing to the **Pool's** claims administrator that a **Claim** has been made; or
- B. When the **Member** first gives notice in writing to the **Pool's** claims administrator of specific circumstances involving a particular person or entity which may result in a **Claim**.

Upon a Member first becoming aware of any act or omission which would reasonably be expected to be the basis of a **Claim** or suit covered under this **Agreement**, written notice shall be given by the **Member** to the **Pool's** claims administrator as soon as practicable, together with the fullest information obtainable. If a **Claim** is made or a lawsuit is brought against the **Member**, the **Member** shall immediately forward to the **Pool** every demand,

notice, summons or other process received by the **Member** or the **Member's** agent.

2. Contribution Payments

Contributions are determined by Board Members with advice from underwriters and the **Pool's** actuary at each anniversary for the forthcoming period of coverage and are based upon current underwriting information. Contributions are approved by the **Pool's** Membership at the Annual Membership Meeting in January.

3. Territorial Scope

This coverage applies worldwide.

4. Named Members

The counties indicated in Endorsement I attached to this **Coverage Agreement** are **Named Members**.

5. Member Definition

It is agreed that the unqualified word "Member", wherever used in this **Coverage Agreement**, includes not only the **Named Member** County but also:

- A. Any official, trustee, director, officer, partner or employee of the **Member** while acting within the scope of his or her duties as such; any volunteer acting for or on behalf of the **Member**, provided that individual has been authorized to act on behalf of the **Member** by an official, director or supervisory officer of the **Member**; and any person, organization, trustee or estate to whom the **Member** is obligated by virtue of written contract or agreement to provide coverage such as is offered by this **Coverage Agreement** but only in respect to operations by or on behalf of the **Member**.
- B. Under Part D, Section III of the Coverage Summary (which describes **Automobile** Liability Coverage Limits), any person while using an **Automobile** owned by the **Member** or a hired **Automobile**, and any person or organization legally responsible for the use thereof, provided the actual use of the **Automobile** is by the **Member** or with his permission and any official of the **Member** with respect to the use of non-owned **Automobiles** in the business of the **Member**. This coverage, with respect to any person or organization other than the **Member**, *does not apply*:

- 1) to any person or organization or to any or their agents or employees operating an **Automobile** sales agency, repair shop, service station, storage garage or public parking place, with respect to any **Accident** arising out of those operations;
- 2) to any employee of a person or organization other than the **Member** with respect to injury or sickness, disease or death during the course of employment in an **Accident** arising out of the maintenance or use of the **Automobile** in the business of the outside employer;
- 3) with respect to any hired **Automobile**, to the owner or lessee, other than the Member, nor to any agent or employee or that owner or lessee.

6. Deductibles and Self-Insured Retentions (SIR)

The **Pool** has a property deductible and an **Automobile** physical damage deductible of \$500 per **Occurrence**. (**Automobile** physical damage is covered under the property section.) The property deductible does not apply to third party auto liability **Claims**. The **Pool** pays for property losses between the individual county's deductible and the **Pool's** SIR of \$150,000. Excess insurance provides coverage above \$150,000.

The **Pool** applies civil rights deductibles ranging from \$2,000 to \$6,000, depending upon the size of the county. Population is determined by the most recent census figures.

<u>Deductible</u>	<u>Population</u>
\$2,000	0 - 5,000
\$3,000	5,001 - 25,000
\$4,000	25,001 - 50,000
\$5,000	50,001 - 100,000
\$6,000	100,001 and over

The **Pool** pays for civil rights liability losses between the individual county's deductible and the **Pool's** SIR of \$250,000. Excess insurance provides coverage above \$250,000.

7. Arbitration

In the event the **Member** and the **Pool** are unable to agree on any matter concerning this **Coverage Agreement**, including but not limited to coverage issues, the dispute shall be resolved through arbitration, not litigation. Either party may issue a written demand for arbitration. The **Member** and the **Pool**

shall agree on the selection of an arbitrator. If they cannot agree within 30 days, either party may request that selection be made by a judge of a court having jurisdiction. Each party will pay the attorneys' fees and expenses it incurs and share the expenses of the arbitrator equally. The **Member's** portion of the arbitrator's fee shall not accrue to the Loss Fund.

Both parties shall agree upon the location of the arbitration; if they cannot agree, the selected arbitrator shall determine the location. Local rules as to arbitration procedure and evidence will apply. The arbitrator's decision will be binding and that judgment may be entered in any court of competent jurisdiction.

8. Cancellation/Non-Renewal

Any **Member** may withdraw from the **Pool** at the end of any fiscal year (January 1 to December 31 each year) by giving at least 60 days notice in writing to the **Pool's** Board of Directors. The withdrawn **Member** is not entitled to any reimbursement of contributions that are paid or become payable in the future, and shall continue to be obligated to make payment for which an obligation arose prior to withdrawal.

A **Member** may be expelled by a 2/3 vote of all **Members** for failing to make any payments due to the **Pool** and for other failings outlined in the **Pool's** Bylaws and Joint Powers Agreement. The expulsion proceedings require the **Pool** to provide a notarized statement of the alleged failure, along with a reasonable opportunity of not less than 30 days to remedy the alleged failure.

if the period of limitation relating to the giving of the notice is prohibited or made void by any law, that period is amended to provide the minimum period of limitation provided by law.

9. Claims

A. Members must see to it that the **Pool's** claims administrator is notified as soon as practicable of an "Occurrence" which may result in a **Claim**. To the extent possible, notice should include how, when and where the "**Occurrence**" took place; the names and addresses of any injured persons and witnesses; and the nature and location of any injury or damage arising out of the "**Occurrence**". Notice of an "**Occurrence**" is not notice of a **Claim**.

B. If a Claim is received by any **Member**, the **Member** shall immediately record the specifics of the **Claim** and the date received and shall notify the **Pool's** claims administrator as soon as practicable.

C. The Member shall:

- 1) Immediately send the **Pool's** claims administrator copies of any demands, notices, summonses or legal papers received in connection with the **Claim** or suit;
- 2) Authorize the claims administrator to obtain records and other information;
- 3) Cooperate with the **Pool** and the claims administrator in the investigation, settlement or defense of the **Claim** or suit;
- 4) Assist the **Pool**, upon its request, in the enforcement of any right against any person or organization which may be liable to the **Member** because of injury or damage to which this **Coverage Agreement** may also apply;
- 5) Submit at the **Pool's** expense and as often as the **Pool** requires to examinations by physicians selected by the **Pool**, and authorize the **Pool** to obtain medical reports and other pertinent information.

D. No **Member** will, except at its own cost, voluntarily make a payment, assume any obligation or incur any expense, other than for first aid, without the **Pool's** consent.

E. The **Member** shall promptly take at its own expense, except as otherwise provided in this **Agreement**, all reasonable steps to prevent additional injury or damage from or arising out of the same or similar conditions at the same location where the initial injury or damage occurred. Any failure to take such preventative measures shall not constitute a breach of the condition unless the **Pool** has requested the **Member** in writing to undertake those preventative measures. Any such expense shall not be recoverable under this **Coverage Agreement**.

F. Additionally, to recover for loss to a covered auto or equipment, the **Member** shall:

- 1) Permit the **Pool** to inspect and appraise the damaged property before its repair or disposition;
- 2) Do what is reasonably necessary after the loss to protect the covered auto from further loss;

- 3) Submit a proof of loss when required by the **Pool**; and
- 4) Promptly notify the appropriate local law enforcement agency if the **Automobile** or piece of equipment was stolen.

10. Due Diligence

The **Member** shall use due diligence and concur in doing all things reasonable practical to avoid or diminish any loss of or damage to the property insured.

11. Inspections, Audits and Verification of Values

The **Pool** or its authorized representatives may inspect the premises used by the **Members** and audit the **Member's** books or records at any time during the term of this **Agreement** or within three years after its expiration or termination. There is no time limit of auditing the **Member's** books or records with respect to **Claims** under this **Agreement**.

12. Mortgage

The interest of any mortgagor on property covered by this **Agreement** is included as if a separate endorsement were attached hereto to the extent of the amount of mortgage as of the date of loss subject to the limits of liability set forth in this **Agreement**.

13. Other Insurance

If the **Member** has other insurance against loss or damage covered under this **Agreement**, the **Pool** is liable under the terms of this **Agreement** only as excess of coverage provided by another insurance policy. However, this clause does not apply to the purchase of excess insurance or reinsurance above the excess limits of insurance stated in this **Coverage Agreement**.

14. Subrogation, Salvage and Recovery

The **Pool** shall be subrogated to all rights which the **Member** may have against any person or other entity in respect to any **Claim** or payment made under this **Coverage Agreement** and the **Member** shall execute all papers required by the **Pool** and shall cooperate with the **Pool** to secure the **Pool's** rights. If any reimbursement is obtained, or salvage or recovery made by the **Member** or the **Pool** on account of any loss covered by the **Pool**, the net amount of such reimbursement salvage or recovery, after deducting the actual cost of obtaining or making the same, shall be first applied to the following order:

- A. To the amount of loss which exceeds the applicable excess limits;
- B. To reduce the **Pool's** loss until the **Pool** is fully reimbursed;

- C. To reduce the Member's loss because of the application of the self-insured retention or any aggregate loss fund.

15. Waiver of Subrogation

This insurance shall not be invalidated if the **Member**, by written agreement, has waived or shall waive its right of recovery from any party for loss or damage covered hereunder; provided that any such waiver is made prior to the **Occurrence** of the loss or damage.

16. Fraudulent Claims

If a **Member** makes a **Claim** knowing the **Claim** to be false or fraudulent, in regard to the **Claim's** amount or otherwise, coverage shall become void and the **Claim** shall be forfeited.

17. Extended Reporting Period

The extended reporting period is automatically provided without additional charge. This period starts with the end of the period of insurance and extends for 60 days. In the event of non-renewal of this Agreement by the **Pool** or the **Member**, the **Member**, upon payment of an additional contribution of not more than 100% of the total expiring premium, shall have the right to extend the period in which a **Claim** may be made by the **Member** against the **Pool** for a period of up to 24 months after the expiration date of this Agreement.

The extended reporting period does not apply to **Claims** that are covered under any subsequent insurance applicable to this **Coverage Agreement** which a **Member** purchases or that would have been covered but for exhaustion of the amount of insurance applicable to those **Claims**.

F. General Coverage Exclusions

The following exclusions apply to all coverages described in this **Agreement**. This **Agreement** does not provide coverage for:

1. Loss, damage or any type of liability caused by or resulting from *fraudulent or dishonest acts* committed by the **Member**, whether working alone or with others, except as provided in Section I C - Crime;
2. Expenses from any cost, civil fine, penalty or expense against any **Member** for any *compliance or enforcement action* from any federal, state or local governmental regulatory agency;
3. Any liability arising from **law enforcement activities**;
4. Any liability arising out of *hospital or clinic malpractice*;

5. *Workers' compensation, employers' liability and occupational disease;*
6. Claims arising from *administrative proceedings or injunctive relief,*
7. Any liability arising out of the operation of the principals of *eminent domain, condemnation proceedings or claims, inverse condemnation proceedings or claims, regulatory taking by whatever name called, land use actions, zoning, rezoning or failure to zone,* whether that liability accrues directly against the **Member** or by virtue of any agreement entered into, by or on behalf of the **Member**. Claims alleging civil rights violations arising out of any of the listed proceedings are also excluded. Liability coverage under this **Agreement** is provided for monetary damages arising from a decision by the **Named Member** or its officers, agents or employees to issue or not issue building or construction permits, certificates of occupancy, business licenses, alcoholic beverage licenses or other permits and licenses that the **Member** is authorized by law to issue.
8. **Bodily Injury, Personal Injury, Property Damage** or any type of damage whatsoever to the property of the **Member** due to *war*, either directly or indirectly occasioned by, happening through or in consequence of war, invasion, acts of foreign enemies, any weapon of war employing atomic fission or radioactive force whether in time of peace or war, hostilities (whether war was declared or not), civil war, rebellion, revolution, insurrection, military or usurped power, confiscation or nationalization or requisition or destruction of or damage to property by or under the order of any government or public or local authority;
9. **Bodily Injury, Personal Injury, Property Damage** or any type of damage whatsoever, including the loss of use or any other type of loss or damage caused by the release, discharge or dispersal of *pollutants* anywhere, anytime in any way, whether accidental or intentional, sudden, intermittent or continuous and regardless of ownership or location, EXCEPT this exclusion does not apply as provided in Section II - Liability for **Bodily Injury** or **Property Damage** arising out of heat, smoke or fumes from a hostile fire;
10. **Bodily Injury, Personal Injury, Property Damage** or any other type of damage whatsoever, directly or indirectly caused by the presence of *asbestos or lead* in any form, except as covered in Section I - Property;
11. Loss or damage caused by or resulting from *moth, vermin, termites or other insects, inherent vice, latent defect, wear, tear or gradual deterioration, contamination, rust, wet or dry rot, mold, dampness or atmosphere, smog, extremes of temperature or loss or damage by settling for any reason,* including movement of any kind, shrinkage or expansion in building or foundation;

12. Loss of or damage to or **Claims** resulting from the maintenance, operation or use of *aircraft, or of water craft* over 26 feet in length;
13. Loss of or injury to *animals* except as named in a specific endorsement;
14. Loss of or damage to *jewelry, precious stones and furs* or garments trimmed with fur;
15. **Bodily Injury, Personal Injury, Property Damage** or any type of damage whatsoever for any **Claims** made or lawsuits brought against any **Member** alleging *physical or sexual assault, abuse, molestation or habitual neglect*. This exclusion also applies to licentious, immoral, amoral or other behavior by the **Member** or by any person for whom the **Member** is legally responsible which was intended to lead to or culminate in any sexual act. This exclusion applies whether the act was committed intentionally, negligently, inadvertently or with the belief, erroneous or otherwise, that the other party is consenting and has the legal and mental capacity to consent. This **Agreement** also excludes coverage for the employment or supervision of any person who engages in physical or sexual assault, abuse, molestation or habitual neglect.

However, the **Member** may be entitled to a defense and the payment of **Claims** expenses for civil **Claims** brought against the **Member** as provided under the terms of this **Agreement** if the lawsuit is brought for alleged civil rights violations in addition to physical or sexual assault, abuse, molestation or habitual neglect. The **Pool** may provide for the defense of the **Claim** unless or until a judgment or final adjudication of liability is established or there is an admission by the **Member** accused of the act that establishes the injury claimed in the suit in whole or in part. The **Pool** shall not be required to appeal a judgment or final adjudication that is adverse to the **Member**. However, if the **Member** elects to appeal the judgment or final adjudication and the judgment or adjudication is reversed on the issue of liability, the **Pool** may then reimburse the **Member** for all reasonable expenses incurred in the appeals process.

16. Any **Claim** or **Claims** for **Bodily Injury** or **Personal Injury** relating to:
 - (a) *Human Immune Deficiency Virus (HIV)*;
 - (b) *Acquired Immune Deficiency Syndrome Related Complex (ARC)*;
 - (c) *Acquired Immune Deficiency Syndrome (AIDS)*;
 - (d) Any virus, complex or syndrome that is related to the foregoing;

EXCEPT this exclusion does not apply to any actual or alleged discrimination based on the actual or alleged contraction of any of the foregoing as covered under Section MB- Errors and Omissions.

17. Any **Claim** based upon the **Member's** failure to comply with the Federal *Employee Retirement Income Security Act of 1974 (ERISA)*, including

subsequent amendments or any similar federal, state or local law or regulations;

18. Any **Claim** arising out of *investment activities* or the administration of self-insurance funds, except as covered in Section I C - Crime;
19. **Bodily Injury, Personal Injury, Property Damage** or any type of damage whatsoever resulting from *nuclear incidents*, including:
 - (a) Loss or damage to property of the **Member** or liability from **Property Damage, Bodily Injury** or **Personal Injury** accruing to the **Member** directly or indirectly from any and all forms of radioactive contamination;
 - (b) Any loss or damage to property of the **Member** or liability from **Property Damage, Bodily Injury** or **Personal Injury** accruing to the **Member** directly or indirectly from any Pool of Insurers or Reinsurers formed for the purpose of covering atomic or nuclear energy risks;
 - (c) Any loss or liability accruing to the **Member**, directly or indirectly, for physical damage of property of the **Member** including Business Interruption or consequential loss arising out of such physical damage, in addition to **Property Damage, Bodily Injury or Personal Injury** due to nuclear reactor power plants, any nuclear material or the dispersal, discharge, storage or processing of nuclear material, nuclear facilities, installations, laboratories or special nuclear material, as defined by the Atomic Energy Act of 1954 as amended;
 - (d) Any loss or damage or liability resulting from the hazardous properties of nuclear material and with respect to which any person or organization is required to maintain financial protection pursuant to the Atomic Energy Act of 1954 as amended, or if the **Member** is or, had this Agreement not been issued, would be entitled to indemnity from the United States of America or any agency thereof.

DEFINITIONS used in this exclusion:

"Hazardous properties" means radioactive, toxic or explosive properties;

"Nuclear materials" means source material, special nuclear material, byproduct material and have the meanings given them in the Atomic Energy Act of 1954, as amended;

"Spent nuclear fuel" means any fuel element or fuel component, solid or liquid, which has been used or to radiation in a nuclear reactor;

"Waste" means any waste material which contains byproduct material from any ore processed primarily for its source material content and which results from the operation by any person or organization of any nuclear facility; and

"Nuclear facility" means any nuclear reactor, any equipment or device designed or used for separating the isotopes of uranium or plutonium or processing or utilizing spent fuel, or handling, processing or packaging waste. Nuclear facility also means any equipment or device used for the processing, fabricating or alloying of special nuclear material and any structure, basin, excavation, premises or place prepared or used for the storage of waste and the site and all operations on that site.

G. General Definitions

"**Accident**" means an event or **Occurrence**, including continuous or repeated exposure to the same general harmful conditions, which occurs on or after the retroactive dates attached to this **Agreement** and which results in **Bodily Injury, Personal Injury** or **Property Damage**. If the **Bodily Injury, Personal Injury** and **Property Damage** result from the same Occurrence, it shall be treated as resulting from one **Accident**.

This "**Agreement**" or this "**Coverage Agreement**" means the **Coverage Agreement** created to describe the property and liability coverages provided to the **Members** of the **Pool**.

"**Automobile**" means any motor vehicle intended or designed for highway use, and trailers or semi-trailers, including their equipment and any other equipment permanently attached to it, but **Automobile** does not include mobile equipment. However, self-propelled vehicles with the following types of permanently attached equipment are considered **Automobiles**: equipment designed primarily for snow removal, equipment designed for road maintenance but not construction or resurfacing, and equipment designed for street cleaning.

"**Bodily Injury**" means physical injury (including death) to any person, and any mental anguish or shock, sickness, disease, disability or death associated with or arising from that physical injury. **Bodily Injury** also includes battery and incidental medical malpractice.

"**Claim**" is an allegation of damage for which a **Member** seeks coverage from the **Pool**. Upon a **Member** first becoming aware of any act or omission which would reasonably be expected to be the basis of a **Claim** or suit covered by this **Agreement**, written notice shall be given by the **Member** to the **Pool** as soon as practicable, together with the fullest information obtainable. If a **Claim** is made or suit is brought against a **Member**, the **Member** shall immediately forward to the Claims administrator every demand, notice, summons or other process received by the **Member** or the **Member's** agent.

"Contamination" means any unclean, unsafe, damaging, injurious or unhealthy condition arising out of the presence of pollutants, whether permanent or transient in any environment.

"Damages" include jury awards, settlements, attorneys fees and costs, but do not include front or back pay or other benefits that are routinely paid by a **Member** County to its employees.

"Earthquake" means seismic geologic activity which causes movement in the earth's surface including loss or damage from any other cause or event that contributes concurrently or in any sequence to the loss. If more than one earthquake shock occurs within any period of 72 hours during the term of this insurance, it is deemed to be a single earthquake **Occurrence**.

"Employee Benefit Programs" means group life insurance, group accident or health insurance, pension plans, profit sharing plans, employee savings and investment plans, employee stock subscription plans, travel or vacation plans, workers' compensation, unemployment insurance, social security, disability benefits insurance, employee welfare benefit plans and welfare plans, and any other similar employee benefit programs.

"Environment" includes any person, any real or personal property, animals, crops and vegetation, land including land under which a building is placed, bodies of water, underground water or water table supplies, air and any other feature of the earth or its atmosphere, whether or not altered, developed or cultivated, including but not limited to any of the above that is owned, controlled or occupied by a **Member**.

"Employment Related Practices" means:

1. Refusal to employ;
2. Termination of employment;
3. Practices, policies, acts or omissions such as coercion, demotion, failure to promote, evaluation, reassignment, discipline, harassment (other than sexual harassment), civil rights and discrimination;
4. Any act relating to the selection, supervision or dismissal of any employee.

"Flood and Surface Water" means waves, tide or tidal water and the rising (including the overflowing or breaking of boundaries) of lakes, ponds, reservoirs, rivers, streams, harbors and similar bodies of water.

"Law Enforcement Activities" means the activities of any **Member** while acting as a law enforcement official, officer, auxiliary officer, employee or volunteer of

the **Member** county, provided that the volunteer has been authorized to act on behalf of the **Member**.

"Medical Payments" means reasonable expenses for first aid at the time of an **Accident**, necessary medical, surgical, x-ray and dental services, ambulance, hospital, professional nursing and funeral services.

"Member" or **"Named Member"** means not only the **Members** named in Endorsement I of this **Coverage Agreement** but also includes any past, present or future officials; members of boards or commissions, trustees or directors; officers, partners, volunteers authorized to act on behalf of the county or employees of the **Members** while acting within the scope of their duties as and any person, organization, trustee or estate to whom the **Member** is obligated by virtue of a written contract or agreement to provide insurance such as is outlined in this **Coverage Agreement**, but only in respect of operations by or on behalf of the **Member**.

"Mobile Equipment" means any of the following types of land vehicles, including any attached machinery or equipment:

1. Bulldozers, farm machinery, forklifts and other vehicles designed for use principally off public roads;
2. Vehicles maintained for use solely on or next to premises the **Member** owns or rents;
3. Vehicles that travel on crawler treads;
4. Vehicles, whether self-propelled or not, maintained primarily to provide mobility to permanently mounted power cranes, shovels, loaders, diggers or drills or to road construction or resurfacing equipment such as graders, scrapers or rollers;
5. Vehicles not described above that are not self-propelled and are maintained primarily to provide mobility to permanently attached equipment of the following types: air compressors, pumps and generators including spraying, welding, building, cleaning, geophysical exploration, lighting and well servicing equipment or cherry pickers and similar devices used to raise or lower workers;
6. Vehicles not described above which are maintained primarily for purposes other than the transportation of persons or cargo.

"Money" means currency, coins, bank notes and bullion, and travelers checks, register checks and money orders held for sale to the public.

"Occurrence" means an **Accident** or a happening or event or a continuous or repeated exposure to conditions which result in **Personal Injury** or damage to

property during the **Agreement** period. All personal injuries to one or more persons and/or **Property Damage** arising out of an **Accident** or a happening or event or a continuous or repeated exposure to conditions shall be deemed one **Occurrence**. There may be multiple **Claims** or claimants involved in one **Occurrence**, however only one deductible applies per **Occurrence**.

The "**Pool**" means the New Mexico County Insurance Authority Multiline Pool administered by the New Mexico Association of Counties.

"**Pollutants**" means any solid, liquid, gaseous or thermal irritant or contaminant, including smoke, vapors, soot, fumes, acids, sounds, alkalis, chemicals, liquids, solids, gases, thermal pollutants, waste and all other irritants or contaminants. "Waste" includes materials to be recycled, reconditioned or reclaimed.

"**Premises**" means the interior of that portion of the building which is occupied by the **Member** for business operations.

"**Property**" or "**Property of the Named Member**" means all real and personal property, including leasehold improvements or betterments which the **Member** owns, property which the **Member** holds on consignment or agrees to cover by any contractual agreement normal to its operations and the **Member's** own property in the course of construction, repair or renovation.

"**Property Damage**" means direct damage to or destruction or loss of tangible property, including all resulting loss of use of property. This definition applies to Sections II and III of this **Agreement**. **Property Damage** excludes damage to the property owned by the **Member** but includes damage to property of others in the care, custody or control of the **Member** or property purchased by the **Member** under a contract which provides that the title remain with the sellers until payments are completed, in which case the **Pool's** liability is limited to the amount of payments outstanding.

"**Securities**" means all negotiable instruments or contracts representing either money or other property and includes revenue and other stamps in current use, tokens and tickets, but does not include money.

"**Ultimate Net Loss**" means the total sum that the **Member** becomes obligated to pay by reason of any **Claim**, either through adjudication or settlement, after making proper deductions for all recoveries and salvages. The term includes hospital, medical and funeral charges and all sums paid as fees, charges and legal costs, premiums on attachment or appeal bonds, interest, expenses for doctors, lawyers, nurses and investigators, and for litigation, settlement, adjustment and investigation of **Claims** and lawsuits which are paid as a consequence of any **Occurrence** covered by the **Pool**. Fees paid to the third

party administrator are specifically excluded from this definition. **The Pool does not pay for any claim for front pay, back pay or other incidents of compensation or benefits due to a Member's employees.**

"Wrongful Act" means any actual or alleged error or misstatement, omission, act or neglect or breach of duty including employment related practices, discrimination and violations of civil rights by the **Member**. If a **Claim** is made that involves a series of related **Wrongful Acts**, the **Claim** date shall be the date when the first of the related **Claims** was made. Only one deductible and one self-insured retention shall apply.

SECTION I - PROPERTY COVERAGE

I. COVERAGE AGREEMENTS

A. BUILDINGS AND CONTENTS

The **Pool** agrees, subject to limitations, terms and conditions of this **Agreement**, to indemnify the **Named Member** for all risks of physical loss or damage to all real or personal Property of every kind and description, wherever located, which occurs during the **Agreement** Period.

B. AUTOMOBILE AND MOBILE EQUIPMENT PHYSICAL DAMAGE

The **Pool** agrees, subject to the limitations, terms and conditions of this **Agreement**, to indemnify the **Member** for loss or damage to **Automobiles** and mobile equipment owned by the **Member** or for which the **Member** has an obligation to provide coverage, wherever located, against all risks of direct physical loss or damage including the collision of an **Automobile** with another object.

C. CRIME COVERAGE

The **Pool** will indemnify **Members** for losses of money and **Securities**, losses caused by forgery and alteration and losses caused by employee dishonesty under the terms and conditions set out in this subsection.

II. CONDITIONS OF COVERAGE

A. VALUATION

On buildings, structures and general contents, the **Pool** shall not be liable for loss or damage in excess of the cost, as of the date of loss, of replacement of the damaged or destroyed property in a new condition with materials of like size, kind and quality, all subject to the following conditions:

1. If the damaged or destroyed property is not repaired, rebuilt or replaced on the same or another site within two years after the loss or damage, the Multiline **Pool** shall not be liable for more than the actual cash value as of the date of loss (ascertained with proper depreciation) of the property destroyed;

2. The total liability of the Pool under this Agreement for loss to property shall not exceed the smallest of the following:
 - a.) the cost to repair;
 - b.) the cost to rebuild or replace, all as of the date of loss, on the same site, with new materials of a like size, kind and quality;
 - c.) the actual expenditure incurred in rebuilding, repairing or replacing on the same or another site; or
 - d.) the Member's stated value listed on the property schedule.

B. DEBRIS REMOVAL

This Agreement covers the expense of removal from the premises of debris remaining after any covered loss, including the expense of removal of any foundations, if damaged or unusable.

C. REMOVAL CLAUSE

This Agreement covers the expense and damage to property removed from the premises which results from the property being endangered by the perils covered against.

D. ARCHITECT'S AND ENGINEER'S FEES

Fees are limited to a maximum of seven percent of the repair or replacement cost of damaged property, whichever is less.

E. CIVIL AUTHORITY CLAUSE

Notwithstanding anything contained in this Agreement, property which is insured under this Agreement is also covered against the risk of damage or destruction by civil authority during a fire and for the purpose of retarding the same; provided that neither the fire nor its damage or destruction is caused or contributed to by war, invasion, revolution, rebellion insurrection or other hostilities or warlike operations.

F. ORDINANCE DEFICIENCY CLAUSE

Notwithstanding anything contained herein to the contrary, the Multiline Pool shall be liable also for the loss occasioned by the enforcement of any federal, state or municipal law, ordinance or code, which necessitates, in repairing or rebuilding, replacement of material to meet

those requirements. If demolition is required to comply with the enforcement, the Multiline **Pool** shall also be liable for such additional costs.

G. EXPENSE TO REDUCE OR PREVENT LOSS

The **Named Member** shall employ every reasonable means to protect property from further damage, including the prompt execution of temporary repairs where necessary for such protection and the separation of damaged from undamaged personal property. The **Pool** shall be liable for reasonable expenses so incurred to minimize insured loss, but any payment under this provision shall not serve to increase the limit of liability that would otherwise apply at the time and place of loss, nor shall such expenses exceed the amount by which the loss is reduced.

III. EXCLUSIONS

In addition to the general exclusions of this **Coverage Agreement**, this section does not apply to any **Claim** for damages, whether direct or consequential, or for any cause of action which is covered under any other section of this **Agreement**.

In addition, this section does not cover loss or damage to:

- A. Standing timber, shrubs, plants or growing crops.
- B. Retaining walls not constituting part of a building when the loss is caused by ice or water pressure.
- C. Underground mines and mining property located below the surface of the ground.
- D. Any property undergoing insulation breakdown tests.
- E. Accounts, bills, currency, deeds, evidences of debt or title, money, notes or **Securities**, other than covered under Section II - Crime Coverage or by endorsement.
- F. With respect to property in the course of construction:
 - 1. loss or damage to property caused by or resulting from errors in design or testing of that property but not excluding resultant physical loss or damage to property covered hereunder other than the property lost or damaged by error in the design or testing of that property;

2. the repair or replacement of faulty or defective workmanship, material, or construction, but this exclusion shall not apply to physical damage to other property resulting from such faulty or defective workmanship or material; or
 3. penalties for non-completion of or delay in completion of contract or non-compliance with contract conditions, nor for loss of use of occupancy however caused.
- G. Loss resulting from loss of use, delay or loss of markets.
- H. Any loss caused by or resulting from explosion, implosion, rupture, bursting, cracking, burning or bulging of boilers, pressure vessels or the piping or apparatus attached thereto unless fire ensues, and then only for the actual loss or damage caused by the ensuing fire.
- I. Breakdown or derangement of machinery.
- J. Inventory shortage, mysterious disappearance or loss resulting from any kind of infidelity dishonesty or fraud on the part of the **Member** of any of its employees, whether atone or in collusion with others except from the perils covered in Section V - Crime Coverage, Part I - Coverage Agreement, Item A, of this **Coverage Agreement**.
- K. Loss or damage to electrical appliances, devices, fixtures or wiring caused by artificially generated electric current, unless fire or explosion ensues, and then only for the actual loss or damage caused by such ensuing fire or explosion.
- L. Loss or damage to real and personal property caused by processing, renovating, repairing or faulty workmanship thereon, unless fire or explosion ensues, and then only for the direct loss or damage caused by such ensuing fire or explosion.
- M. Loss or damage to personal property resulting from shrinkage, evaporation, loss of weight leakage, depletion, erosion, marring, scratching, exposure to light, or change in color, texture" or flavor, unless such loss or damage is caused directly by fire or the combating thereof, lightning, windstorm, hail, explosion, strike, riot or civil commotion, aircraft, vehicles breakage of pipes or apparatus, sprinkler leakage, vandalism and malicious mischief, theft or attempted theft.
- N. Loss or damage to real property resulting from cracking, bulging, expansion of pavements, foundations, walls, floors or ceilings, unless one or more of the building or structure's walls or roofs is physically

broken and falls to a lower level. If however direct loss by liquids or gases not otherwise excluded, or collapse results, then this **Agreement** shall cover only the resulting loss. Extremes or changes of temperature except to water piping or space heating equipment due to freezing) or changes in relative humidity, all whether atmospheric or not.

- O. Any increase of loss due to interference with rebuilding, repairing, or replacing the property or with the resumption or continuation of business at the described premises caused by strikers or other persons.
- P. Any increase in loss due to the suspension, lapse or cancellation of any lease or license, contract or order.

IV. EXTENSIONS OF COVERAGE

A. EXTRA EXPENSE

It is agreed that if the **Member's** property is damaged or destroyed during the period of this **Coverage Agreement** so as to necessitate incurring Extra Expense (as defined below) the **Pool** shall be liable for the Extra Expense so incurred, not exceeding the actual loss sustained, for not exceeding such length of time, hereinafter referred to as the "Period of Restoration."

It is further agreed that this extension in coverage shall not operate to increase the **Pool's** limits of liability here under.

1. DEFINITIONS THAT APPLY TO EXTRA EXPENSE

- a. The term **Extra Expense** means the excess (if any) of the total cost incurred during the Period of Restoration chargeable to the operation of the **Member's** business, over and above the total cost that would normally have been incurred to conduct the business during the same period had no damage or destruction occurred.

Any salvage value of property obtained for temporary use during the period of restoration which remains after the resumption of normal operations, shall be taken into consideration the adjustment of any loss hereunder.

- b. The term **normal** means the condition that would have existed had no loss occurred.

- c. The word **month** means 30 consecutive days.
- d. **Period of restoration** means such length of time commencing with the date of damage and not limited by the date of expiration of the **Coverage Agreement**, as would be required with the exercise of due diligence and dispatch to repair, rebuild or replace such part of the **Member's** property as has been damaged or destroyed.

2. CONDITIONS THAT APPLY TO EXTRA EXPENSE

- a. RESUMPTION OF OPERATIONS: It is a condition of the **Coverage Agreement** that as soon as practical, the **Member** shall resume normal operations of the business and shall dispense with such Extra Expense.
- b. INTERRUPTION BY CIVIL AUTHORITY: Liability hereunder is extended to include actual loss as covered hereunder, sustained during the period of time, not exceeding two weeks, when as a direct result of peril covered against, access to the premises in which the property described is located is prohibited by order of civil authority.

3. EXCLUSIONS THAT APPLY TO EXTRA EXPENSE

In addition to the general exclusions of this **Coverage Agreement**, the Multiline **Pool** shall not be liable for Extra Expense resulting from:

- a. The suspension, lapse or cancellation of any lease, license contract or order beyond the period of restoration;
- b. Interference at a premises by strikers or other persons with rebuilding, repairing or replacing the **Property Damaged** or destroyed or with the resumption or continuation of business; or
- c. Enforcement of any local or state ordinance or law" regulating construction, repair, or demolition of buildings or structures;

Further, the **Pool** shall not be liable for:

- d. More than the amount set forth in the limits of liability for each premises;
- e. Loss of income;

- f. The cost of repairing or replacing any of the real or personal property covered hereunder, or the cost of research or other expense necessary to replace or restore damaged or destroyed books of account, abstract drawings, card index systems or other records, (including files, tape, disc, drum, cell or other magnetic recording or storage media for electronic data processing), that have been damaged or destroyed by the perils covered against, except cost in excess of the normal cost of such repair, replacement or restoration necessarily incurred for the purpose of reducing loss under the **Coverage Agreement**. In no event shall such excess cost exceed the amount by which the total extra expense loss otherwise payable under this **Coverage Agreement** ensues from theft or attempted theft, and the Multiline **Pool** shall be liable for only such ensuing loss; or

- g. Loss resulting from theft of any property which at the time of loss is not an integral part of building or structure (except direct loss by pillage and looting occurring during and at the immediate place of a riot or civil commotion), unless loss by a peril not excluded in this **Coverage Agreement** ensues from theft or attempted theft, and then the Multiline **Pool** shall be liable for only such ensuing loss.

B. ELECTRONIC DATA PROCESSING EQUIPMENT

1. PROPERTY COVERED

Data processing system including equipment and component parts thereof owned by the **Member** or leased, rented or under the control of the **Member**.

This Agreement insures against the necessary Extra Expense, as defined in this section, incurred by a **Member** in order to continue as nearly as practicable the normal operation of its business, immediately following damage to or destruction of a data processing system including equipment and component parts and data processing media which is owned, leased, rented or under the control of the **Member**, as a result of all risks of physical loss or damage. In no event shall the insured loss exceed the amount indicated in the limits of this **Coverage Agreement**.

This coverage includes actual losses sustained during the period of the **Agreement** including losses where the property is so damaged that access to the property is prevented or when the air conditioning system or electrical system necessary for the operation of the data processing

equipment is so damaged that the **Member's** ability to perform normal operations is reduced or suspended.

2. PROPERTY EXCLUDED

- a. Active data processing media which is hereby defined as meaning all forms of converted data and/or program and/or instruction vehicles employed in the **Member's** data processing operation;
- b. Accounts, bills, evidences of debt, valuable papers, records, abstracts, deeds, manuscripts, or other documents;
- c. Property rented or leased to others while away from the premises of the Member

3. PERILS COVERED

This **Agreement** covers against all risks or direct physical loss or damage to the property covered, except as hereinafter provided.

4. PERILS EXCLUDED

This extension does not cover against loss, damage or expense caused directly or indirectly by:

- a. Damage due to mechanical failure, faulty construction, error in design unless fire or explosion ensues, and then only for loss, damage or expense caused by the ensuing fire or explosion;
- b. Any dishonest, fraudulent or criminal act by any **Member**, a partner therein or an officer, director or trustee thereof, whether acting alone or in collusion with others;

5. VALUATION

Replacement cost - The **Pool** shall not be liable beyond the actual replacement cost of the property at the time any loss or damage occurs and the loss or damage shall be ascertained or estimated on the basis of the actual cash replacement cost of property similar in kind to that covered at the place of and immediately preceding the time of the loss or damage, but in no event to exceed the limit of liability stipulated in the General Coverage Declarations of this **Coverage Agreement**.

6. DIFFERENCE IN CONDITIONS

It is a condition of this coverage that the **Member** shall file with the **Pool** a copy of any lease or rental agreement pertaining to the property covered hereunder insofar as concerns the lessors' liability for loss or damage to the property, coverage afforded hereunder shall be only for the difference in conditions between those contained in said lease or rental agreement and the terms of the extension. The **Member** agrees to give the **Pool** 30 days notice of any alteration, cancellation or termination of the above mentioned lease or rental agreement pertaining to the lessors' liability.

C. VALUABLE PAPERS AND RECORDS

1. CONDITIONS THAT APPLY TO VALUABLE PAPERS

The **Pool** agrees to pay for the loss or damage to valuable papers and records.

This extension covers all risks of direct physical loss of or damage to valuable papers and records, except as hereinafter provided, which occur during the period of coverage.

2. PROTECTION OF VALUABLE PAPERS AND RECORDS

Coverage under this extension shall apply only while the **Member's** valuable papers and records are contained in the premises of the **Member**, and shall be kept in protective receptacles at all times when the premises are not open for business, except while the valuable papers and records are in actual use.

3. AUTOMATIC EXTENSION

The coverage afforded by this section of the **Agreement** applies while the valuable papers and records are being conveyed outside the premises and while temporarily within other premises, except for storage.

4. REMOVAL

The coverage afforded by this section of the **Agreement** applies while the valuable papers and records are being removed to and while at a place of safety because of imminent danger of loss and while being returned from that place, provided the **Member** gives written notice to the **Pool** of the removal within 10 days thereafter.

5. OWNERSHIP OF VALUABLE PAPERS & RECORDS: INTEREST COVERED

Valuable papers and records that are covered may be owned by the **Member** or held by the **Member** in any capacity; provided, the coverage applies only to the interest of the **Member** in the valuable papers and records, including the **Member's** liability to others, and does not apply to the interest of any other person or organization in any of the valuable papers and records unless included in the **Member's** proof of loss.

6. LIMITS OF LIABILITY, VALUATION, SETTLEMENT OPTION

The limit of the **Pool's** liability for loss shall not exceed the actual cash value of the valuable papers and records at the time of loss nor what it would then cost to repair or replace the valuable papers and records with others of like kind and quality, nor the applicable limit of coverage. The **Pool** may pay for the loss in money or may repair or replace the valuable papers and records and may settle any **Claim** for loss of the valuable papers and records either with the **Member** or the owner thereof.

Application of the coverage to valuable papers and records of more than one person shall not operate to increase the applicable limit of coverage.

Notice to any representative or knowledge possessed by any representative or by any other person shall not effect a waiver or a change in any part of this extension or stop the **Pool** from asserting any right under the terms of this extension nor shall the terms of this extension be waived or changed, except by endorsement issued to form a part of this extension.

7. DEFINITION OF VALUABLE PAPERS

The term "valuable papers and records" means written, printed or otherwise inscribed documents and records, including books, maps, films, drawings, abstracts, deeds, mortgages and manuscripts, but does not mean money or **Securities**.

8. EXCLUSIONS THAT APPLY TO VALUABLE PAPERS

This section does not provide coverage for:

- a. Loss or damage due to any dishonest, fraudulent or criminal act by any **Member**, or any officer, director or trustee of the **Member**, whether acting alone or in collusion with others;
- b. Loss of or damage to property, if that property cannot be replaced with like kind or quality;

- c. Loss of or damage to property held as samples or for sale or delivery after sale;
- d. Loss due to electrical or magnetic injury, disturbance or erasure of electronic recordings, except by lightning;

D. ACCOUNTS RECEIVABLE

In consideration of the **Member** contribution paid and subject to the terms, conditions and exclusions of this **Agreement**, and to the following terms, conditions and exclusions, this coverage description is extended to cover:

1. SUBJECT OF COVERAGE

- a. All sums due to the **Member** from customers and others, provided the **Member** is unable to effect collection thereof as the direct result of loss of or damage to records of accounts receivable;
- b. Interest charges on any loan to offset impaired collections pending repayment of such sums made uncollectable by such loss or damage;
- c. Collection expenses in excess of normal collection costs and made necessary because of the loss or damage;
- d. Other expenses, when reasonable incurred by the **Member** in re-establishing records of accounts receivable following loss or damage.

2. PERILS COVERED

All risks of direct physical loss or damage to the **Member's** records of accounts receivable occurring during the period of this **Coverage Agreement**, except as specified in this section.

3. PERILS EXCLUDED

This extension does not cover against:

- a. Loss due to any fraudulent, dishonest or criminal act by any **Member** or an officer, director or trustee of the **Member**, whether acting alone or in collusion with others;

- b. Loss due to bookkeeping, accounting or billing errors or omissions;
- c. Loss, the proof of which as to factual existence, is dependent upon an audit of records or an inventory computation; but this shall not preclude the use of such procedures in support of **Claim** for loss which the **Member** can prove through evidence is due solely to a risk of loss to records of accounts receivable not otherwise excluded hereunder;
- d. Loss due to alteration, falsification, manipulation, concealment, destruction or disposal of records of accounts receivable committed to conceal the wrongful giving, taking, obtaining or withholding of money. **Securities** or other property but only to the extent of such wrongful giving, taking, obtaining or withholding;
- e. Loss due to electrical or magnetic injury, disturbance or erasure of electronic recordings, except by lightning;

4. SUM COVERED

The **Pool** shall not be liable under this extension for more than the respective sum covered stated in the declarations in respect of each loss or series of losses arising out of one event.

5. CONDITIONS

After payment of loss, all amounts recovered by the **Member** on accounts receivable for which the Member has been indemnified shall belong to and be paid to the **Pool** by the **Member** up to the total amount of loss paid by the **Pool**, but all recoveries in excess of those amounts shall belong to the Member.

6. DETERMINATION OF RECEIVABLES: DEDUCTIONS

When there is proof that a loss covered by this extension has occurred but the **Member** cannot accurately establish the total amount of accounts receivable outstanding as of the date of such loss, such amount shall be based on the **Member's** monthly statements and shall be computed as follows:

- a. Determine the amount of all outstanding accounts receivable at the end of the same fiscal month in the year immediately preceding the year in which the loss occurs;

- b. Calculate the percentage of increase or decrease in the average monthly total of accounts receivable for the twelve Months immediately preceding the month in which the loss occurs, or such part thereof for which the **Member** has furnished monthly statements to the **Pool** as compared with the average for the same months of the preceding year;
- c. The amount determined under Section f - Property Coverage, Part V, item 6, e, 3), a) increased or decreased by the percentage calculated under Section 1 - Property Coverage, Part V, Item 6, e, 3), b) shall be the agreed total amount of accounts receivable as of the last day of the fiscal month in which the loss occurred;
- d. The amount determined under Section 1 - Property Coverage, Part V, item 6, e, 3), c) above shall be increased or decreased in conformity with the normal fluctuations in the amount of accounts receivable during the fiscal month involved, due consideration being given to the experience of the business since the last day of the last fiscal month for which the statement has been rendered.

There shall be deducted from the total amount of accounts receivable, however established, the amount of the accounts evidenced by records not lost or damaged, or otherwise established or collected by the **Member**, and an amount to allow for probable bad debts which would normally have not been collectable by the **Member**. All unearned interest and service shall be deducted,

E. PROPERTY IN TRANSIT

1. COVERAGE FOR PROPERTY IN TRANSIT

In consideration of the **Member** contribution paid and subject to the terms, limits and conditions of this **Agreement**, and to the following conditions and exclusions, coverage is extended to: personal property of the **Member** or property held by the **Member** in trust or on commission or on consignment for which the **Member** may be held legally liable while in due course of transit within the limits of the continental United States of America (excluding Hawaii) and Canada, against all risks of direct physical loss or damage to the property covered occurring during the period of this **Coverage Agreement** (including general average and salvage charges on shipments covered while waterborne).

2. EXCLUSIONS THAT APPLY TO TRANSIT

This extension does not cover against:

- a. Loss or damage to personal property resulting from shrinkage, evaporation, loss of weight, leakage, breakage of glass or other fragile articles, marring, scratching, exposure to light, or change in color, texture or flavor, unless such loss is caused directly by fire or the combating thereof, lightning, windstorm, hail, explosion, strike, riot or civil commotion, aircraft, vehicles, breakage of pipes or apparatus, sprinkler leakage, vandalism and malicious mischief, theft or attempted theft;
- b. Loss of use, delay or loss of markets;
- c. Loss or damage caused by or resulting from misappropriation, conversion, infidelity or any dishonest act on the part of the **Member** or other party of interest, the **Member's** employees or agents or others to whom the property may be delivered or entrusted (carriers for hire excepted);
- d. Loss or damage caused by breakdown or derangement of refrigerating units.
- e. Accounts, bills, currency, money, notes, **Securities**, deeds, evidences of debt and valuable papers;
- f. Vehicles designed for highway use;
- g. Data processing equipment and media, including but not limited to film, tape, disc, drum, cell and other recording or storage media for data processing;
- h. Property in due course of ocean marine transit;
- i. Shipments by mail after delivery into the custody of the Post Office;
- j. Samples while in the care, custody, or control of sales people.

3. CONDITIONS THAT APPLY TO TRANSIT

The **Member** may accept without prejudice to this **Coverage Agreement** the ordinary bills of lading or receipts issued by carriers including those constraining released or partially released value provisions, but the

Member shall not enter into any special agreement with carriers releasing them from their common law or statutory liability.

Property covered by this section shall be valued as follows:

- a. Sold property at the actual net invoice price of the **Member**;
- b. Unsold property at the actual cash value of the property at the time the loss or damage occurs with proper deduction for depreciation and in no event to exceed what it would cost to repair or replace the property with material of like kind and quality.

F. LOSS OF RENTS

It is hereby understood and agreed that subject to all terms, conditions and exclusions otherwise applicable to Section 1 - Property Coverage, Part 1, Item A, of this **Coverage Agreement** is extended to cover loss or rents directly resulting from the necessary untenability of a covered building caused by damage to the building or its contents by a peril covered against, and for which a limit of liability for loss to rents has been specified in the declarations.

If the described building or any part of the building, whether rented at the time or not, shall be rendered untenable by the perils covered against, The **Pool** shall be liable to the **Member** for an amount not exceeding the actual loss sustained based upon loss of rents of such untenable parts, not exceeding the limit of liability covering against loss of rents, not for more than one-twelfth of such limit when in the declarations for any one month, and proportionate part thereof for any period less than one month. In case any portion of the building is occupied and used by the **Member**, this **Coverage Agreement** shall extend to and cover the rental value of that portion in the same manner as if under lease to a tenant.

Liability under this **Coverage Agreement** is extended to include actual loss as sustained during the period of time, not exceeding two weeks, when as a direct result of a peril covered against, access to the **Member's** locations are prohibited by order of civil authority.

The **Pool** shall not be liable for any increase of loss which may be occasioned by the suspension, lapse or cancellation of any lease, license or contract, nor for any increase or loss due to interference at the **Member's** locations by strikers or other persons with regard to restoration of the premises to a tenant-able condition.

For the purpose of this Coverage Agreement, the term "Rents" shall mean the determined rents and rental value, less the charges and expenses that do not necessarily continue after **Occurrence** of the peril.

G. DEBRIS REMOVAL

Debris removal is limited to 25% of the total **Property Damage** loss. This **Coverage Agreement** also covers, within the sum covered:

1. expenses incurred in removal from the premises of the **Member** of debris of the covered property destroyed or damaged; and
2. the cost of clean up at the premises made necessary as result of the loss or damage. It is a condition precedent to recovery under this extension that the **Pool** shall have paid or agreed to pay for physical loss or damage and that the **Member** shall give notice to the **Pool** of the intent to file a **Claim** for cost of removal of debris or cost of clean up **NO LATER THAN 12 MONTHS AFTER THE DATE OF SUCH PHYSICAL LOSS OR DAMAGE.**

H. UNNAMED LOCATIONS

It is hereby understood and agreed that subject to all terms, conditions and exclusions of this **Agreement**, coverage is extended to real property that is not listed on the **Member's** stated value of Property Schedule, and not otherwise covered, for direct physical loss or damage.

V. SUMMARY OF CRIME COVERAGES

A: MONEY AND SECURITIES

PROPERTY COVERED

Money and **Securities** inside the premises or outside the premises or in a banking premises are covered under this **Agreement**.

PERILS INSURED

The perils insured include theft, disappearance, destruction, burglary, and robbery.

COVERAGE DESCRIPTION

This **Agreement** will indemnify **Members** for loss of and loss from:

- a. Damage to a safe, vault, cash register, cash box or cash drawer located inside the premises resulting directly from an actual or

- attempted theft of, or unlawful entry into a container of property covered;
- b. Money and **Securities** outside the premises in the care and custody of a messenger;
 - c. Loss of property covered outside the premises in the care and custody of an armored vehicle company. However, the **Member** will be indemnified only for the amount of loss that the **Member** cannot recover under the **Member's** contract with the armored motor vehicle company and from any insurance or indemnity carried by or for the benefit of customers of the armored motor vehicle company.

EXCLUSIONS

In addition to the General Exclusions of this **Coverage Agreement**, there is no coverage under the Crime Coverage for loss or damage due to:

- a. Money or **Securities** after they have been transferred or surrendered to a person or place outside the premises based upon unauthorized instructions or as a result of a threat to do bodily harm or damage to any property;

But this exclusion does not apply to loss of covered property while outside the premises or in banking premises or in the care and custody of a messenger if the **Member**:

- (i) had no knowledge of any threat at the time the conveyance began; or
 - (ii) had knowledge of a threat at the time the conveyance began, but the loss was not related to the threat.
- b. Loss resulting from the giving or surrendering of property in any exchange or purchase;
- c. Loss of property in any money operated device unless the amount of money deposited in it is recorded by a continuous recording instrument in the device.

ADDITIONAL DUTIES IN THE EVENT OF LOSS:

If a **Member** has reason to believe that any loss of or loss from damage to property involves a violation of law, the **Member** must notify the police.

DEFINITIONS THAT APPLY TO MONEY AND SECURITIES:

Banking premises means the interior of that portion of any building occupied by a banking institution or similar safe depository.

Burglary means the taking of property from inside the premises by a person unlawfully entering or leaving the premises as evidenced by marks of forcible entry or exit.

Messenger means the **Member**, any of the **Member's** directors, officers, or trustees or any employee while having care and custody of the property outside the premises.

Robbery means the taking of property from the care and custody of a person by one who has caused or threatened to cause that person bodily harm or by one who has committed an obviously unlawful act witnessed by that person.

Theft means any act of stealing.

B. FORGERY OR ALTERATION

COVERAGE DESCRIPTION

The **Pool** will indemnify the **Member** for loss involving COVERED INSTRUMENTS resulting directly from the perils insured. COVERED INSTRUMENTS means checks, drafts, promissory notes, or similar written promises, orders or directions to pay a certain sum in money that are made or drawn by or drawn upon by the **Member** or made or drawn by one acting as the **Member's** agent or that are purported to have been so made or drawn.

PERILS COVERED

Forgery or alteration of, on or in any covered instrument.

COVERAGE DESCRIPTION

The **Pool** will indemnify **Members** under this section for loss due to the **Member's** good faith acceptance of any United States or Canadian post office, express company or national or state (or Canadian) chartered bank money order that is not paid upon presentation to the issuer. The **Pool** will also indemnify **Members** for counterfeit United States or Canadian paper currency received in exchange for merchandise, money or services or as part of a normal business transaction.

ADDITIONAL CONDITIONS

- a) Mechanically reproduced facsimile signatures will be treated the same as handwritten signatures.
- b) For the purposes of this coverage section, the word Instrument has the same meaning as covered property.
- c) The **Member** must include with proof of loss any instrument involved in that loss or, if that is not possible, an affidavit setting forth the amount and cause of loss.

C. EMPLOYEE DISHONESTY

COVERAGE DESCRIPTION

The **Pool** will indemnify **Members** for the loss of or damage to business personal property, including money and **Securities** owned or held by the **Member** or for which the **Member** is liable.

PERILS COVERED

Direct loss of or damage to property covered resulting from dishonest acts committed by any of the **Member's** employees, acting alone or in collusion with others, that occur within the period of insurance.

FAITHFUL PERFORMANCE

The **Pool** will indemnify the **Member** under this Section for loss to property covered through the failure of an employee to faithfully perform duties as prescribed by law or to account properly for all property covered. Coverage includes loss due to the inability of the employee to faithfully perform these duties because of a criminal act committed by someone other than an employee. However, loss resulting from the failure of any entity acting as depository for the **Member's** property is excluded from coverage.

DEFINITIONS

Dishonest acts means dishonest or fraudulent acts committed with the apparent intent to cause the **Member** to sustain loss or damage and to obtain financial benefit for the employee or for any other employee, person or organization. The financial benefit does not include salaries, commissions, bonuses, fees, profit sharing or other employee benefits.

EXCLUSIONS

In addition to the General Exclusions of this **Coverage Agreement**, there is no coverage under the Crime Coverage for loss or damage due to:

- a) Damage where the only proof of the loss or amount of the loss is dependent upon an inventory or a profit and loss computation;
- b) Any part of a loss involving any employee occurring after discovery of any fraudulent or dishonest acts committed by the employee whether before or after being employed by the **Member**. This includes discovery by the **Member** or any of the **Member's** directors, officers or trustees not in collusion with the employee;
- c) Loss that is not discovered within one year after the end of the period of insurance;
- d) legal expenses or any indirect loss.

SECTION II - LIABILITY

PART A - GENERAL LIABILITY

I. COVERAGE AGREEMENTS

The **Pool** agrees to pay those sums that the **Member** becomes legally obligated to pay as **Money Damages** because of **Bodily Injury, Property Damage** or **Personal Injury** to which this coverage applies. The **Bodily Injury** or **Property Damage** must be caused by an **Occurrence**. This coverage includes but is not limited to **Host/Liquor Liability, Products Liability, Completed Operations** and **Incidental Malpractice**.

Notwithstanding the Agreements above, the **Pool** shall not be liable to pay on behalf of or indemnify the **Member** for any sum which **the Member** shall be obligated to pay if a judgment or final adjudication in any action brought against the **Member** shall be based on a determination that acts of fraud or dishonesty were committed by the **Member**.

II. DEFINITIONS THAT APPLY TO PART A - GENERAL LIABILITY

"**Personal Injury**" means mental anguish, shock, sickness, disease, disability or wrongful eviction arising out of malicious prosecution, discrimination, humiliation, invasion of rights of privacy, libel, slander or defamation of character; also piracy and any infringement of copyright or of property, erroneous service of civil papers, and assault and battery. **Personal Injury** also means false arrest, false imprisonment, detention and violation of civil rights.

"**Products Liability**" means **Bodily Injury** or **Property Damage** arising out of the **Member's** products or reliance upon a representation or warranty made at any time with respect thereto, but only if the **Bodily Injury** or **Property Damage** occurs away from premises owned by or rented to the **Member** and after physical possession of such products has been relinquished to others.

"**Completed Operations**" means **Bodily Injury** or **Property Damage** arising out of operations or reliance upon a representation or warranty made at anytime with respect thereto, but only if the **Bodily Injury** or **Property Damage** occurs after the operations have been completed or abandoned and occurs away from premises owned by or rented to the **Member**. Operations include materials, parts or equipment furnished in connection therewith. Operations shall be deemed completed at the earliest of the following times:

- A. when all operations to be performed by or on behalf of the **Member** under the contract have been completed, or
- B. when all operations to be performed by or on behalf of the **Member** at the site of the operations have been completed, or
- C. when the portion of the work out of which the injury or damage arises has been put to its intended use by any person or organization other than another contractor or subcontractor engaged in performing operations for a principal as a part of the same project.

Operations which may require further service or maintenance work, or correction, repair or replacement because of any defect or deficiency, but which are otherwise complete, shall be deemed completed.

"Host/Liquor Liability" means indemnification for the **Member's** liability for the sale or distribution of alcoholic beverage.

"Incidental Malpractice" means emergency medical services rendered or which should have been rendered to any person or persons (other than Employees of the **Member** injured during the course of their employment) by any duly qualified medical practitioner, nurse, technician or other employee employed by and acting on behalf of the **Member**. This coverage does not apply to persons rendering medical care pursuant to a contract with the **Named Member**.

"Money Damages" means all sums recoverable by law from any liability covered under this **Agreement** including punitive damages if awarded, but not including any sums awarded for plaintiffs attorney fees under 42 U.S. Code, Section 1988 in any case in which monetary damages are not sought or not awarded.

III. EXCLUSIONS APPLICABLE TO PART A - GENERAL LIABILITY

The **Pool** will provide a defense and indemnification, subject to a reservation of all exclusions and defenses, to any **Member's** public official, employee or authorized volunteer who is alleged to have committed an act of sexual harassment. In no event shall indemnity be provided for any damages awarded against a **Member's** public official, employee or authorized volunteer where it is determined by the court that the claimant was willfully and intentional sexually and physically abused or molested.

In addition to the general exclusions of this **Coverage Agreement**, this section does not apply to:

- A. Any **Claim** for damages, whether direct or consequential, or for any cause of action which is covered under any other section of this **Agreement**.
- B. **Bodily Injury** or **Property Damage** intended or expected from the standpoint of the **Member**. This exclusion does not apply to **Bodily Injury** resulting from the use of reasonable force to protect persons or property. This exclusion does apply to any of the offenses included within the definition of **Personal Injury**.
- C. Damage or destruction of property owned by the **Member**.
- D. The withdrawal, inspection, repair, replacement, or loss of use of the Member's products or work completed by or on behalf of the **Member** or of any property of which such products or work form a part, if such products, work or property are withdrawn from the market or from use because of any known or suspected defect or deficiency therein.
- E. Any liability arising out of the ownership, maintenance, loading or unloading, use of operation of any aircraft, airfields, runways, hangars, buildings or other properties in connection with aviation activities.
- F. Any obligation for which the **Member** may be held liable under any workers¹ compensation, unemployment compensation, disability benefits law, employers liability or under any similar law or to bodily injuries to any employee or to any liability for indemnity or contribution brought by any party for bodily injuries to any employee.
- G. **Bodily Injury, Property Damage, Personal Injury** or any other damages whatsoever caused by the maintenance, operation or use of an **Automobile**.
- H. Any investigatory, disciplinary or criminal proceedings against an individual Member except that the **Pool** may at its own option assign counsel in the defense of any such investigatory, administrative or disciplinary proceeding. Should the **Pool** elect to assign counsel, that shall not constitute a waiver or estoppel of any rights the **Pool** may have pursuant to the terms, conditions, exclusions, and limitations of this **Agreement**.
- I. Any **Claim** arising out of a dishonest, fraudulent or criminal act. The **Pool** may elect to defend a **Member** until it is determined that the **Claim** did arise out of a dishonest, fraudulent or criminal act without a waiver of any rights under this **Agreement**.

- J. Any **Claim** seeking relief or redress, in any form other than **Money Damages**, and for fees or expenses relating to **Claims**, demands or actions seeking relief in any form other than **Money Damages**. This exclusion includes but is not limited to all costs incurred to comply with injunctive relief ordered under the Americans with Disabilities Act but shall not apply to **Claims** for monetary damages under the Americans with Disabilities Act.
- K. To any **Claim** for front pay, back pay or other incidents of compensation or benefits due to a **Member's** employees.
- L. To any **Claim** arising out of a breach of contract other than an employment contract.
- M. To medical or hospital expenses or costs incurred by the **Member** in providing or furnishing medical aid or treatment to an inmate or detainee at a jail or correctional facility as a result of the **Member's** statutory or constitutional obligation to furnish medical or hospital care to an inmate or detainee within its physical custody; this exclusion does not apply to **Claims** brought by an inmate alleging the **Member**, through the acts or omissions of its representatives or Employees, caused injury to an inmate or violated his constitutional or civil rights by not providing medical care or treatment.

IV. SPECIFIC CONDITIONS - SECTION II - LIABILITY

CROSS LIABILITY

In the event of liability being incurred by reason of injury suffered by any employee of one **Member** which does not arise out of the injured employee's employment, for which another **Member** is liable, then this **Agreement** shall indemnify the **Member** for that liability in the same manner as if separate agreements had been issued to each **Member**.

In the event of liability being incurred by reason of **Property Damage** to property belonging to any **Member** for which another **Member** is liable then this **Agreement** shall indemnify the **Member** in the same manner as if separate agreements had been issued to each **Member**.

Nothing contained in this condition shall operate to:

- A. Increase the **Pool's** limits of liability; or

- B. include coverage for a **Member** who sustains **Property Damage** as a consequence of its own employee's acts.

DEFENSE, JUDGMENT AND SETTLEMENT

The **Pool** has the right and duty to defend any suit against the **Member** claiming **Money Damages** for which coverage is afforded under this **Agreement** for an **Occurrence** during the **Agreement** period, even if any of the allegations of the suit are groundless, false, or fraudulent, and may make such investigation and settlement of any **Claim** or suit as it deems expedient. The **Pool** has the right to select counsel with approval of the **Member**, however, a **Member** may hire co-defense counsel, at **Member's** expense, to assist in the defense of **Claims**, provided the attorney selected by the **Pool** shall be lead counsel. The **Pool** duty to defend shall arise when the complaint or **Claim** alleges facts which would obligate the **Pool** to indemnify the insured if the alleged facts were proven. The **Pool** will only be responsible for payment of that portion of a settlement or judgment which relates to **Claims** for which coverage is afforded under the terms of this **Agreement**. Provided, however, the **Pool** shall not be obligated to pay any settlement or judgment or to defend any suit after the applicable limits of liability have been exhausted.

The limits of liability set forth in the General and Auto Liability Sections shall include all costs, attorney's fees and expenses awarded to an adverse party in a litigated or contested **Claim**. All costs, attorney's fees and expenses incurred in the defense of a litigated or contested **Claim**, shall be excess of the limits of liability set forth in Sections E, III, and IV.

V. LIMIT OF LIABILITY

The **Pool's** liability for damages as the result of any one **Occurrence** is limited as described in the Limits of Coverage of this **Agreement** less the amount of the **Member's** deductible.

For the purpose of determining the limit of liability, all damages arising out of continuous or repeated exposure to substantially the same general conditions shall be considered as arising out of one **Occurrence**.

PART B - PUBLIC OFFICIALS ERRORS AND OMISSIONS LIABILITY

I. COVERAGE AGREEMENT

The **Pool** agrees, subject to the limitations, terms and conditions of this **Agreement**, to provide a defense and pay on behalf of the **Member** all **Money**

Damages incurred by the **Member** by reason of any **Wrongful Act** arising out of any **Occurrence** occurring during the period of this **Coverage Agreement**.

The **Pool** will also provide a defense, subject to a reservation of all exclusions and defenses, to any Member's public official, employee or authorized volunteer who is alleged to have committed an act of sexual harassment; however, in no event shall indemnity be provided for any damages awarded against a **Member's** public official, employee or authorized volunteer where it is determined by the court that the claimant was willfully and intentional sexually harassed.

The **Pool** will pay on behalf of the **Member Money Damages** and expenses incurred by the **Pool**, the cost of attachment or similar bonds (but without any obligation on the part of the **Pool** to apply for or furnish such bonds), and costs, charges and expenses incurred in connection with any governmental investigation provided that a **Claim** is brought against the **Member** for a **Wrongful Act** that is or was a subject of a governmental investigation, and that **Claim** is otherwise covered by this **Agreement**.

II. EXCLUSIONS APPLICABLE TO ERRORS AND OMISSIONS LIABILITY

In addition to the general exclusions of this **Coverage Agreement**, this section shall not apply to any **Claim** made against the **Member**:

- A. Based upon or attributable to them gaining in fact any personal profit or advantage to which they were not legally entitled including remuneration paid in violation of law as determined by the courts.
- B. Brought about or contributed to by fraud, dishonesty or criminal act of any **Member**.
- C. Based upon or attributable to the rendering or failure to render any opinion, treatment, consultation or service if that opinion, treatment, consultation or service was rendered or failed to have been rendered while the **Member** was engaged in any activity for which they received compensation from any source other than as a public entity or an employee of a public entity.
- D. Arising out of estimates of probable costs or cost estimates being exceeded or for faulty preparation of bid specifications or plans or to injury to, destruction or disappearance of any tangible Property (including Money) or the loss of use thereof.

- E. Arising out of the failure to supply a specific amount of electrical power or fuel arising out of the interruption of the electrical power or fuel supply.
- F. For which the **Member** is entitled to indemnity and/or payment by reason of having given notice of any circumstances which might give rise to a **Claim** under any agreement or agreements the term of which has commenced prior to the inception date of this **Agreement**.
- G. Arising out of or in any way involving any employee benefit plan of the **Member**.
- H. For any **Claim** covered under the General Liability section.
- I. For any liability arising out of or in any way connected with the operations of the principles of eminent domain, condemnation proceedings, or inverse condemnation proceedings, or inverse condemnation, zoning, re-zoning, failure to zone, land use action or regulatory taking, by whatever name called, whether such liability accrues directly against the **Member** or by virtue of any agreement entered into by or on behalf of the **Member**. **Claims** alleging civil rights violations arising out of eminent domain, condemnation proceedings or inverse condemnation proceedings or inverse condemnation, zoning, re-zoning, failure to zone, land use actions or regulatory takings are excluded. Liability coverage under this Agreement is provided for monetary damages arising from a decision by the **Named Member** or its officers or Employees to issue or not issue building or construction permits, certificates of occupancy, business licenses, alcoholic beverage licenses, or other permits and licenses the **Named Member** is authorized by law to issue.
- J. For any liability arising out of the ownership, maintenance, loading or unloading, use or operation of any aircraft, airfields, runways, hangars, buildings or other properties in connection with aviation activities.
- K. Seeking relief or redress in any other form other than **Money Damages**, and for fees or expenses relating to **Claims**, demands or actions seeking relief in any form other than **Money Damages**. This exclusion includes but is not limited to all costs incurred to comply with injunctive relief ordered under the Americans with Disabilities Act but shall not apply to **Claims** for **Money Damages** under the American with Disabilities Act.
- L. Arising out of a breach of contract other than an employment contract.

PART C - EMPLOYEE BENEFITS LIABILITY

I. COVERAGE AGREEMENT

In consideration of the **Member** contribution charged and subject to the terms, exclusions and definitions of this **Agreement**, the **Pool** agrees to pay on behalf of the **Member** all sums which the **Member** shall become legally obligated to pay as a result of **Money Damages** sustained by an employee, prospective employee, former employee or the beneficiaries or legal representatives thereof in the administration of the **Member's** employee benefit programs as defined in this section and caused by any negligent act, error or omission by the **Member** or any other person for whose acts the **Member** is legally liable, occurring during the coverage period and then only if **Claim** is made or suit is brought during the coverage period or as defined under General Coverage Conditions.

II. DEFINITIONS

"Employee Benefit Programs" means group life insurance, group health insurance, profit sharing plans, pension plans, employee stock subscription plans, workers compensation, unemployment insurance, social security, disability benefits insurance and travel, savings or vacation plans.

The unqualified word **"Administration"** wherever used means:

- A. Giving counsel to employees with respect to the employee benefits program;
- B. Interpreting the employee benefit programs;
- C. Handling records in connection with the employee benefits program; and
- D. Effecting the enrollment, termination or cancellation of employees under the employee benefits programs; provided all such acts are authorized by the **Named Member**.

III. EXCLUSIONS APPLICABLE TO PARTS B AND C - EMPLOYEE BENEFITS AND ERRORS AND OMISSIONS LIABILITY -

In addition to the general exclusions of this **Coverage Agreement**, Part C does not apply to:

- A. Any *dishonest, fraudulent, criminal* or malicious act, libel, slander, discrimination or humiliation.

- B. **Bodily Injury** to, or sickness, disease, or death, of any person, or to injury to or destruction of any tangible property, including the loss of use thereof.
- C. Any **Claim** for *failure of performance of contract* by any insurer, including failure of any employee benefit program.
- D. Any **Claim** based upon the **Member's failure to comply with any law concerning workers' compensation, unemployment insurance, social security or disability benefits.**
- E. Any **Claim** based upon:
 - 1. *Failure of stock to perform* as represented by any **Member**;
 - 2. *Advice* given by a **Member** to a employee to participate or not to participate in stock subscription plans;
 - 3. The *investment or non-investment* of funds.
- F. Any **Claim** resulting from an **Occurrence** *which commences prior to the retroactive date* set in the General Coverage Declarations, Section II.

SECTION III - AUTOMOBILE LIABILITY

I. COVERAGE AGREEMENT

The **Pool** agrees to pay for those sums which the **Member** becomes legally obligated to pay as damages because of **Bodily Injury** or **Property Damage** arising out of the ownership, maintenance or use of any **Automobile**, subject to the [imitations, terms and conditions of this **Coverage Agreement**. The **Claim** or lawsuit which occurs on or after the retroactive date must be the result of an **Accident** and be brought solely by reason of bodily injury (including death resulting at any time from the **Accident**) or damage or destruction of property or its loss of use arising out of the ownership, maintenance or use of an **Automobile**.

II. EXCLUSIONS THAT APPLY TO SECTION III - AUTO LIABILITY

In addition to the general exclusions of this **Coverage Agreement**, this **Agreement** does not cover:

- A. Any **Claim** for damages or for any cause of action which is covered under any other section of this **Agreement**.
- B. Any obligation for which the **Member** may be held liable under any workers' compensation, unemployment compensation, disability benefits law, employer's liability or under any similar law or for bodily injuries to any employee or for any liability for indemnity or contribution brought by any party for bodily injuries to any employee.
- C. Any **Claim** arising out of any dishonest, fraudulent or criminal act. The **Pool** may elect to defend a **Member** until it is determined that the **Claim** did arise out of a dishonest, fraudulent or criminal act without a waiver of any rights under this **Agreement**.
- D. Any **Claim** seeking relief or redress, in any form other than **Money Damages** and fees or expenses related to **Claims**, demands or actions seeking relief in any form other than **Money Damages** are excluded, except as added by separate endorsement.
- E. **Bodily Injury** or **Property Damage** expected or intended from the standpoint of the **Member**.

M. SPECIFIC CONDITIONS - SECTION 111 - AUTO LIABILITY

In the event that liability is incurred by reason of **Bodily Injury** suffered by any employee of a **Member** which does not arise out of the injured employee's employment and for which another **Member** is liable, then this **Agreement** shall indemnify the **Member** for that liability in the same manner as if separate agreements had been issued to each **Member**.

In the event that liability is incurred by reason of **Property Damage** to property belonging to any **Member** for which another **Member** is liable, then this **Agreement** shall indemnify the **Member** in the same manner as if separate agreements had been issued to each **Member**.

Nothing contained in this condition shall operate to increase the **Pool's** limits of liability.

NEW MEXICO ASSOCIATION OF COUNTIES
MULTILINE POOL
MEMBER COVERAGE AGREEMENT

ENDORSEMENT NO. 1

Named Members

This endorsement attaches to and forms part of Policy No. 1998 ML 24-10-01.
The effective date of this endorsement is January 1, 1998.

It is understood and agreed that the NMAC Multiline Pool is comprised of the following participating members:

Bernalillo County
Catron County
Chaves County
Cibola County
Colfax County
Curry County
DeBaca County
Dona Ana County
Eddy County
Harding County
Lincoln County
McKinley County
Mora County
Otero County
Quay County
Roosevelt County
Sandoval County
Santa Fe County
Sierra County
Socorro County
Taos County
Torrance County
Union County
Valencia County
NMAC Boards and Staff

Subject otherwise to all terms, clauses and conditions of this policy.

January 1, 1998

NEW MEXICO ASSOCIATION OF COUNTIES
MULTILINE POOL
MEMBER COVERAGE AGREEMENT

ENDORSEMENT NO. 2

Follow Form Endorsement

This endorsement attaches to and forms part of Policy No. 1998 ML 24-10-01.
The effective date of this endorsement is January 1, 1998.

It is understood and agreed that the excess property policy issued by Hartford Specialty, policy #83-XLS-QG1801, and the County Reinsurance Limited policy CRL-NMPC01 -005-01, will follow the form set forth in this Coverage Agreement.

This Coverage Agreement is subject to the terms and conditions contained in Kemper policy 3FM825074-00, which attaches to and forms a part of this policy.
The Kemper policy provides crime coverage above \$200,000 to \$500,000.

Subject otherwise to all terms, clauses and conditions of this policy.
January 1, 1998

**NEW MEXICO ASSOCIATION OF COUNTIES
MULTILINE POOL
MEMBER COVERAGE AGREEMENT**

ENDORSEMENT NO. 3

Uninsured/Underinsured Motorist Endorsement

This endorsement attaches to and forms part of Policy No. 1998 ML 24-10-01.
The effective date of this endorsement is January 1, 1998.

In consideration of the premium charged, it is hereby understood and agreed that this policy is extended to afford underinsured and uninsured motorists liability coverage only for the NMAC Board and Staff and Pool Board Members while in service of NMAC. Coverage is provided in accordance with the form currently approved by the New Mexico Department of Insurance.

Subject otherwise to all terms, clauses and conditions of this policy.
January 1, 1998

NEW MEXICO ASSOCIATION OF COUNTIES
MULTILINE POOL
MEMBER COVERAGE AGREEMENT

ENDORSEMENT NO. 4

Joint Loss Endorsement: Boiler and Machinery Coverage

This endorsement attaches to and forms part of Policy No. 1998 ML 24-10-01. The effective date of this endorsement is January 1, 1998.

In the event of damage to or destruction of property at a location designated in this Agreement and also designated in a boiler and machinery insurance policy and there is a disagreement between the insurers with respect to:

1. whether the damage or destruction was caused by a peril insured against by this policy or by an accident insured against by the boiler and machinery policy; or
2. the extent of participation of this policy and of the boiler and machinery insurance policy in a loss which is insured against, partially or wholly, by any or all of the policies,

The Pool shall, upon written request of the Member, pay to the Member one-half of the amount of the loss which is in disagreement, but in no event more than the Pool would have paid if there had been no boiler and machinery insurance policy in effect, subject to the following conditions:

1. the amount of the loss which is in disagreement after making provisions for any undisputed claims payable under the policies and after the amount of the loss is agreed upon by the Member and the insurers is limited to the minimum amount remaining payable under either the boiler and machinery or fire policies;
2. the boiler and machinery insurer shall simultaneously pay to the Member one-half of the amount which is in disagreement; -
3. the payments by the insurers and the acceptance of the same by the Member signifies the agreement of the insurers to submit to and proceed with arbitration within 90 days of the payments;
4. the Member agrees to cooperate in connection with the arbitration but not to intervene in it;

5. the provisions of this endorsement shall not apply unless the other policy issued by the boiler and machinery insurance company is similarly endorsed; or
6. acceptance by the Member of sums paid pursuant to the provisions of this endorsement, including an arbitration award, shall not operate to alter, waive, surrender or in any way affect the rights of the Member against any of the insurers.

Subject otherwise to all terms, clauses and conditions of this policy.

January 1, 1998

NET MEXICO ASSOCIATION OF COUNTIES
MULTILINE POOL
MEMBER COVERAGE AGREEMENT

ENDORSEMENT NO. 5

Extended Reporting Period: No Coverage for Prior Years' Claims

This endorsement attaches to and forms part of Policy No. 1998 ML 24-10-01.
The effective date of this endorsement is January 1, 1998.

It is understood and agreed that any claim made under Section II, General Liability Coverage, of the Coverage Agreement that is made within the first 60 days of 1998 arising from an accident which occurred between the retroactive dates and January 1, 1998 are excluded from coverage provided during the period January 1, 1998 to January 1, 1999.

Subject otherwise to all terms, clauses and conditions of this policy.
January 1, 1998

NEW MEXICO ASSOCIATION OF COUNTIES
MULTILINE POOL
MEMBER COVERAGE AGREEMENT

ENDORSEMENT NO. 6

Gerald Champion Hospital

This endorsement attaches to and forms part of Policy No. 1998 ML 24-10-01.
The effective date of this endorsement is January 1, 1998.

It is understood and agreed that the following is included as an Additional
Named Assured in respect to property coverage under Section I only:

Otero County Hospital Association, Inc., doing business as Gerald
Champion Memorial Hospital in Alamogordo, New Mexico.

It is further understood and agreed that coverage in respect of property is
provided wherever located and includes property purchased by the Otero
County Hospital Association.

Subject otherwise to all terms, clauses and conditions of this policy.

January 1, 1998

NEW MEXICO ASSOCIATION OF COUNTIES
MULTILINE POOL
MEMBER COVERAGE AGREEMENT

ENDORSEMENT NO. 7

Retroactive Dates

This endorsement attaches to and forms part of Policy No. 1998 ML 24-10-01.
The effective date of this endorsement is January 1, 1998.

It is hereby understood and agreed that the following Retroactive Dates shall
apply in respect of the participating members as follows:

**A. Automobile Liability, Host Liquor Liability and General Liability other
than Civil Rights Claims:**

January 1, 1986

Santa Fe County
De Baca County, but January 1, 1988 for Automobile Liability
Roosevelt County

~~December 19, 1988~~

Harding County

~~January 1, 1988~~

Chaves County
Cibola County
Colfax County
Curry County
Dona Ana County
Eddy County
New Mexico County Insurance Authority (NMAC Insurance Pools)
Otero County
Sierra County
Socorro County
Taos County

Torrance County
Valencia County

January 1, 1989

Bernalillo County
Catron County

Mora County
Quay County
Sandoval County
Union County

Julyl. 1993

Lincoln County
McKinley County

B. Civil Rights Claims:

January 1, 1986

Santa Fe County
De Baca County
Roosevelt County

January 1, 1988

Bernalillo County
Catron County
Chaves County
Cibola County
Colfax County
Curry County
Dona Ana County
Eddy County
Harding County
Mora County
Otero County
Sandoval County
Sierra County
Socorro County
Taos County
Torrance County
Union County
Valencia County

January 1, 1989

New Mexico County Insurance Authority (NMAC Insurance Pools)
Quay County

Julyl. 1993

Lincoln County
McKinley County

C. Errors and Omissions Liability and Employee Fidelity:

January 1, 1986

Santa Fe County - but January 1, 1988 for Employee Fidelity
De Baca County - but January 1, 1988 for Employee Fidelity
Roosevelt County - but July 1, 1993 for Employee Fidelity

January 1, 1988

Bernalillo County
Catron County
Chaves County
Cibola County
Colfax County
Curry County
Dona Ana County
Harding County
Mora County
Otero County
Sandoval County
Sierra County
Socorro County
Taos County
Union County
Valencia County

January 1, 1989

New Mexico County Insurance Authority (NMAC Insurance Pools)
Eddy County
Quay County

July 1, 1993

Lincoln County
McKinley County

Subject otherwise to all terms, clauses and conditions of this policy.

January 1, 1998

NEW MEXICO ASSOCIATION OF COUNTIES
MULTILINE POOL
MEMBER COVERAGE AGREEMENT

ENDORSEMENT NO. 6

Coverage for Police Dogs

This endorsement attaches to and forms part of Policy No. 1998 ML 24-10-01.
The effective date of this endorsement is January 1, 1998.

It is hereby understood and agreed that Property and General Liability Coverage is provided under Sections I and II of this Agreement for liability and property damage arising out of or in any way connected with the use of police dogs in the following counties:

McKinley County

Subject otherwise to all terms, clauses and conditions of this policy.
January 1, 1998

LLOYD'S COVER NOTE

In the event of claim under this cover note, please notify:



**INTERNATIONAL SPECIAL
RISK SERVICES, INC.**

THE GALLAGHER CENTRE
TWO PIERCE PLACE
ITASCA, ILLINOIS 60143-3141
(708) 773-3800

Broker

This insurance effected with certain
UNDERWRITERS AT LLOYD'S, LONDON
(not incorporated)

JDfIDTAHT THIS COVER NOTE CANNOT BE CANCELLED FLAT. EARNED PREMIUM MUST BE PAID FOR THE TIME INSURANCE HAS BEEN
WVKmni IN FORCE. THE ASSURED IS REQUESTED TO READ THIS COVER NOTE, AND IF INCORRECT, RETURN IT IMMEDIATELY FOR
ALTERATION.

This cover note is evidence that in accordance with your instructions and acting on your behalf we have procured from certain Underwriters at Lloyd's, London, herein after referred to as the Underwriters, the coverage described on the attached declaration page. This cover note is subject to all the terms and conditions of the policy to be issued and shall be automatically terminated and voided by delivery of said policy to the insured.

COVER NOTE PROVISIONS

1. If the Assured shall make any claim knowing the same to be false or fraudulent, as regards amount or otherwise, this cover shall become void, and all claims thereunder shall be forfeited.
2. This cover note may be cancelled on the customary short rate basis by the Assured at any time by written notice or by surrender of this cover note to the Broker. This cover note may also be cancelled, with or without the return or tender of the unearned premium, by the Broker, in their behalf, *by delivering* to the Assured, or by sending to the Assured by mail, registered or unregistered, at the Assured's address as shown herein, not less than five days' written notice, stating when the cancellation shall be effective, and in such case the Underwriters shall refund the paid premium less the earned portion thereof on demand, subject always to the retention by the Underwriters hereon of any minimum premium stipulated herein (or proportion thereof previously agreed upon) in the event of cancellation either by the Underwriters or the Assured.
3. **Service of Suit.** It is agreed that in the event of the failure of the Underwriters hereon to pay any amount claimed to be due hereunder, the Underwriters hereon, at the request of the Insured, will submit to the jurisdiction of a Court of competent jurisdiction within the United States. Nothing in this Clause constitutes or should be understood to constitute a waiver of Underwriters' rights to commence an action in any Court of competent jurisdiction in the United States, to remove an action to a United States District Court, or to seek a transfer of a case to another Court as permitted by the laws of the United States or of any State in the United States. It is further agreed that service of process in such suit may be made upon the firm or person named in item 6 of the attached Declaration Page, and that in any suit instituted against any one of them upon this contract Underwriters will abide by the final decision of such Court or of any Appellate Court in the event of an appeal.

The above-named are authorized and directed to accept service of process on behalf of Underwriters in any such suit and/or upon the request of the Insured to give a written undertaking to the Insured that they will enter a general appearance upon Underwriters' behalf in the event such a suit should be instituted.

Further, pursuant to any statute of any state, territory, or district of the United States which makes provision therefore, Underwriters hereon hereby designate the Superintendent, Commissioner or Director of Insurance or other officer specified for that purpose in the statute, or his successor or successors in office, or their true and lawful attorney upon whom may be served any lawful process in any action, suit or proceeding instituted by or on behalf of the Insured or any beneficiary hereunder arising out of this contract of insurance, and hereby designate the above-named as the person to whom the said officer is authorized to mail such process or a true copy thereof.
4. It is expressly understood and agreed by the Assured by accepting this instrument that the Broker, is not an Assurer hereunder and that the Broker, neither is nor shall be in any way or to any extent liable for any loss or claim whatever, but that the Underwriters hereunder are precisely as shown elsewhere in this cover note.
5. The Assured shall immediately report to the Broker, any occurrence likely to result in a claim under this cover note, and shall also file with the Broker, detailed sworn proof of interest and loss within sixty days from the date of loss. Failure by the Assured either to report the said loss or damage or to file such written proof as above provided, shall invalidate any claim under this cover note.
6. All adjusted claims shall be paid or made good to the Assured within thirty days after presentation and acceptance of satisfactory proofs of interest and loss at the office of the Broker.
7. Loss, if any, to be payable in United States Currency.
8. This cover note does not cover loss or damage directly or indirectly occasioned by, happening through or in consequence of war, invasion, acts of foreign enemies, hostilities (whether war be declared or not), civil war, rebellion, revolution, insurrection, military or usurped power or confiscation or nationalisation or requisition or destruction of or damage to property by or under the order of any government or public or local authority.
9. This insurance is made and accepted subject to all the provisions, conditions and warranties set forth herein or endorsed hereon or appearing on the reverse side hereof, all of which are to be considered as incorporated herein.
10. This insurance is subject to all provisions of this cover note, whether printed, typed, added by endorsement, or appearing in forms attached or incorporated by reference. Provisions added by endorsement or forms attached or incorporated by reference supersede any inconsistent printed or typed provisions in this cover note.
11. This cover note shall not be assigned either in whole or in part, without the written consent of the Broker endorsed hereon.
12. This cover note shall not be valid unless signed by the Broker.

SERVICE OF SUIT CLAUSE (U.S.A.)

It is agreed that in the event of the failure of the Underwriters hereon to pay any amount claimed to be due hereunder, the Underwriters hereon, at the request of the Insured (or Reinsured), will submit to the jurisdiction of a Court of competent jurisdiction within the United States. Nothing in this Clause constitutes or should be understood to constitute a waiver of Underwriters' rights to commence an action in any Court of competent jurisdiction in the United States, to remove an action to a United States District Court, or to seek a transfer of a case to another court as permitted by the laws of the United States or of any State in the United States. It is further agreed that service of process in such suit may be made upon

Lord, Bissell & Brook, 115 South LaSalle Street, Chicago, Illinois 60603

, and
that in any suit instituted against any one of them upon this contract. Underwriters will abide by the final decision of such Court or of any Appellate Court in the event of an appeal.

The above-named are authorized and directed to accept service of process on behalf of Underwriters in any such suit and/or upon the request of the Insured (or Reinsured) to give a written undertaking to the Insured (or Reinsured) that they will enter a general appearance upon Underwriters' behalf in the event such a suit shall be instituted.

Further, pursuant to any statute of any state, territory or district of the United States which makes provision therefore, Underwriters hereon hereby designate the Superintendent, Commissioner or Director of Insurance or other officer specified for that purpose in the statute, or his successor or successors in office, as their true and lawful attorney upon whom may be served any lawful process in any action, suit or proceeding instituted by or on behalf of the Insured (or Reinsured) or any beneficiary hereunder arising out of this contract of insurance (or reinsurance), and hereby designate the above-named as the person to whom the said officer is authorized to mail such process or a true copy thereof.

NMA 1998 (24/4/86) Form jppmvrđ by Lliivdv indrniricriV Non-Marsnc Association

DATE ASSURED
April 5, 1995

CONTRACT NO.
GHV 1238/195

PREVIOUS NO.
ICO 7436

THIS DECLARATION PAGE IS ATTACHED TO AND FORMS PART OF COVERNOTE PROVISIONS (FORM SL/COS/CN)

ITEM		NUMBER		fCO 7709	
1	Name of Assured	NEW MEXICO ASSOCIATION OF COUNTIES - NEW MEXICO COUNTY INSURANCE AUTHORITY including Board Members. 1215 Paseo De Peralta Santa Fe, New Mexico 87501			
2	EFFECTIVE PROM	<input checked="" type="checkbox"/> 12:01 A.M. <input type="checkbox"/> 12:00 NOON	BOTH DAYS AT STANDARD TIME	January 1, 1995	TO January 1, 1996
3	Acting upon your instruction, we have effected the insurance with:		NAME OF INSURERS	AMOUNT OR PERCENT	
			: Sphere Orake Insurance Pic.	404%	
			: CNA International Reinsurance Co. Ltd.	A04%	
			:	8.08%	
			:		
			:		
			:		
			:		
4	AMOUNT	COVERAGE	PREMIUM		
	Hereon: b.08% Part of 100% of sum insured as more particularly set forth in policy #CP 62833 of United National Insurance Company, and all endorsements thereto.	Excess All Risk of Physical Loss or Damage as more particularly defined in United National Insurance Company Policy #CP 62833.	Hereon:	\$475,000.00 \$38,380.00	
5	SPECIAL CONDITIONS It is warranted that this Policy shall run concurrently with and be subject to the same terms, provisions, and limitations as are contained in Policy #CP 62833 issued by United National Insurance Company covering the identical subject matter and risk.				
	NMA 1191 NMA 1256	NMA 1477 NMA 1998	LSW 1001 (Insurance)		
6	Service of Suit Clause: Lord, Bissell & Brook, 115 South LaSalle Street, Chicago, Illinois 60603				

1 witness whereof this covernote has been signed at ITASC A, ILLINOIS this 5th day of April

International Special Risk Services, Inc.

By David E. McBurn, Jr.

oc

UNITED NATIONAL INSURANCE COMPANY
Bala Cynwyd, Pennsylvania

POLICY DECLARATIONS

ITEM 1.

Policy Number: CP 62833

Renewal of: CP 62710

Named Insured & Mailing Address: New Mexico Association of Counties - New Mexico County
Insurance Authority including Board Members
1215 Paseo De Peralta
Santa Fe, NM 87501

ITEM 2.

Policy Period: **From:** 01/01/95 **To:** 01/01/96 12:01 A.M. Standard Time

ITEM 3.

Coverages and Limits of Liability

The Company's Liability shall not exceed the limits indicated for each coverage and applies only to those coverages for which a limit is shown.

Limits of Liability

This Company's Liability shall not exceed 30% (thirty percent) of the 100% sum insured.

Coverage

Excess All Risks of Physical Loss or Damage, as per forms, endorsements, terms, conditions and definitions of coverage and recovery as set forth in the policy.

ITEM 4.

Policy Premium **\$142,500.** (30% of \$475,000.)

Endorsements attached at issuance: Service of Suit, SS-2; 1615W/1509W; Endorsements #1 thru #35;
G.P. 1256; G.P. 1477; U100J(11/92)

Countersigned By

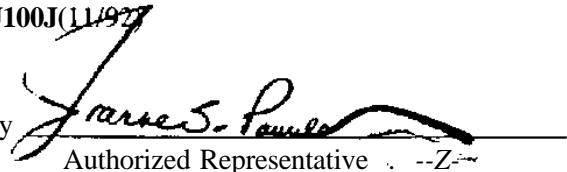
Authorized Representative

ENDORSEMENT

This endorsement, effective on 01/01/95 at 12:01 A.M. standard time, forms a part of

Policy No: CP 62833

Issued to: New Mexico Association of Counties, et al

By: United National Insurance Company

SERVICE OF SUIT CLAUSE

The United National Insurance company hereby appoints the highest State official in charge of insurance affairs (Commissioner of Insurance, Director of Insurance, Insurance Commissioner, Executive Secretary, Superintendent of Insurance, or such other official title as designated by the State) of the State of New Mexico and his successor or successors in office as his and their duly authorized deputies, as the true and lawful attorney of United National Insurance Company in and for the aforesaid State, upon whom all lawful process may be served *in* any action, suit or proceeding instituted in the said State *by* or on behalf of any insured or beneficiary against the United National Insurance Company, arising out of the insurance policy to which this provision is attached, provided a copy of any process, suit, complaint or summons is sent by certified or registered mail to United National Insurance Company, Three Bala Plaza East, Suite 300, Bala Cynwyd, PA 19004.

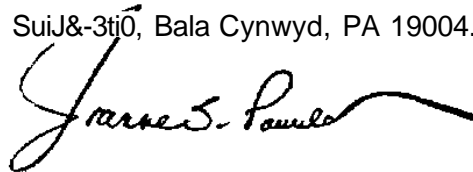

Authorized Representative

SS-2(3/93)

U.S.A.

NUCLEAR INCIDENT EXCLUSION CLAUSE—LIABILITY—DIRECT [BROAD]

(Approved by Lloyd's Underwriters' Fire and Non-Marine Association)

For attachment to insurances of the following classifications in the U. S. A., its Territories and Possessions, Puerto Rico and the Canal Zone:—

Owners, Landlords and Tenants Liability, Contractual Liability, Elevator Liability, Owners or Contractors (including railroad) Protective Liability, Manufacturers and Contractors Liability, Product Liability, Professional and Malpractice Liability, Storekeepers Liability, Garage Liability, Automobile Liability (including Massachusetts Motor Vehicle or Garage Liability),

not being insurances of the classifications to which the Nuclear Incident Exclusion Clause—Liability—Direct (Limited) applies,

This policy*

does not apply:—

- I. Under any liability Coverage, to injury, sickness, disease, death or destruction
 - (a) with respect to which an insured under the policy is also an insured under a nuclear energy liability policy issued by Nuclear Energy Liability Insurance Association, Mutual Atomic Energy Liability Underwriters or Nuclear Insurance Association of Canada, or would be an insured under any such policy but for its termination upon exhaustion of its limit of liability; or
 - (b) resulting from the hazardous properties of nuclear material and with respect to which (1) any person or organization is required to maintain financial protection pursuant to the Atomic Energy Act of 1954, or any law amendatory thereof, or (2) the insured is, or had this policy not been issued would be, entitled to indemnity from the United States of America, or any agency thereof, under any agreement entered into by the United States of America, or any agency thereof, with any person or organization.
- II. Under any Medical Payments Coverage, or under any Supplementary Payments Provision relating to immediate medical or surgical relief, to expenses incurred with respect to bodily injury, sickness, disease or death resulting from the hazardous properties of nuclear material and arising out of the operation of a nuclear facility by any person or organization.
- III. Under any Liability Coverage, to injury, sickness, disease, death or destruction resulting from the hazardous properties of nuclear material, if
 - (a) the nuclear material (1) is at any nuclear facility owned by, or operated by or on behalf of, an insured or (2) has been discharged or dispersed therefrom;
 - (b) the nuclear material is contained in spent fuel or waste at any time possessed, handled, used, processed, stored, transported or disposed of by or on behalf of an insured; or
 - (c) the injury, sickness, disease, death or destruction arises out of the furnishing by an insured of services, materials, parts or equipment in connection with the planning, construction, maintenance, operation or use of any nuclear facility, but if such facility is located within the United States of America, its territories or possessions or Canada, this exclusion (c) applies only to injury to or destruction of property at such nuclear facility.
- IV. As used in this endorsement:

"hazardous properties" include radioactive, toxic or explosive properties; "nuclear material" means source material, special nuclear material or byproduct material; "source material", "special nuclear material", and "byproduct material" have the meanings given them in the Atomic Energy Act 1954 or in any law amendatory thereof; "spent fuel" means any fuel element or fuel component, solid or liquid, which has been used or exposed to radiation in a nuclear reactor; "waste" means any waste material, (1) containing byproduct material and (2) resulting from the operation by any person or organization of any nuclear facility included within the definition of nuclear facility under paragraph (a) or (b) thereof; "nuclear facility" means

 - (a) any nuclear reactor,
 - (b) any equipment or device designed or used for (1) separating the isotopes of uranium or plutonium, (2) processing or utilizing spent fuel, or (3) handling, processing or packaging waste,
 - (c) any equipment or device used for the processing, fabricating¹ or alloying of special nuclear material if at any time the total amount of such material in the custody of the insured at the premises where such equipment or device, is located consists of or contains more than 25 grams of plutonium or uranium 233 or any combination thereof, or more than 250 grams of uranium 236,
 - (d) any structure, basin, excavation, premises or place prepared or used for the storage or disposal of waste,

and includes the site on which any of the foregoing is located, all operations conducted on such site and all premises used for such operations; "nuclear reactor" means any apparatus designed or used to sustain nuclear fission in a self-supporting chain reaction or to contain a critical mass of fissionable material. With respect to injury to or destruction of property, the word "injury" or "destruction" includes all forms of radioactive contamination of property.

It is understood and agreed that, except as specifically provided in the foregoing to the contrary, this clause is subject to the terms, exclusions, conditions and limitations of the Policy to which it is attached.

*Note:—As respects policies which afford liability coverages and other forms of coverage in addition, the words underlined should be amended to designate the Liability coverage to which this clause is to apply,

U.S.A.

RADIOACTIVE CONTAMINATION EXCLUSION CLAUSE—LIABILITY—DIRECT

(Approved by Lloyd's Underwriters' Fire and Non-Marine Association).

For attachment (in addition to the appropriate Nuclear Incident Exclusion Clause—Liability—Direct) to liability insurances affording -worldwide coverage.

In relation to liability arising outside the U.S.A., its Territories or Possessions, Puerto Rico or the Canal Zone, this Policy does not cover any liability of whatsoever nature directly or indirectly caused by or contributed to by or arising from ionising radiations or contamination by radioactivity from any nuclear fuel or from any nuclear waste from the combustion of nuclear fuel.

13/2/64
N.M.A. 1477

Iran Printim CMUMU

If an original policy is issued replacing this cover note, this insurance is subject to all the **terms and conditions of that policy**. This cover note shall be automatically terminated and voided by delivery of **the** original policy to the Assured.

COVER NOTE PROVISIONS

1. If the Assured shall make any claim knowing the same to be false or fraudulent, as regards amount or otherwise, this cover note shall become void, and all claims thereunder shall be forfeited.
2. This cover note may be cancelled on the customary short rate basis by the Assured at any time by written notice or by the surrender of this cover note to the said Insurer's Representative. This cover note may also be cancelled, with or without the return or tender of the unearned premium, by the Insurer's Representative, in their behalf, by delivering to the Assured, or by sending to the Assured by mail, registered or unregistered, at the Assured's address as shown herein, not less than five days' written notice, stating when the cancellation shall be effective, and in such case the Insurers shall refund the paid premium less the earned portion thereof on demand, subject always to the retention by the Insurers hereon of any minimum premium stipulated herein (or proportion thereof previously agreed upon) in the event of cancellation either by the Insurers or the Assured.
3. **Service of Suit Clause**—It is agreed that in the event of the failure of the Insurers to pay any amount claimed to be due hereunder, the Insurers, at the request of the insured (or reinsured), will submit to the jurisdiction of any Court of competent jurisdiction within the United States and will comply with all requirements necessary to give such Court jurisdiction and all matters arising hereunder shall be determined in accordance with the law and practice of such Court.
It is further agreed that service of process in such suit may be made upon
Lord, Biuell & Brook, 115 South U Sable Street, Chicago, Illinois 60603, or Mendes & Mount, 3 Park Avenue, New York, New York 10016 or their nominee, and
that in any suit instituted against any of them upon this contract, the Insurers will abide by the final decision of such Court or of any Appellate Court in the event of an appeal.
The above-named are authorized and directed to accept service of process on behalf of the Insurers in any such suit and/or upon the request of the insured (or reinsured) to give a written undertaking to the insured (or reinsured) that they will enter a general appearance upon the Insurer's behalf in the event such a suit shall be instituted.
Further, pursuant to any statute of any state, territory or district of the United States which makes provision therefor, the Insurers hereby designate the Superintendent, Commissioner or Director of Insurance or other officer specified for that purpose in the statute, or his successor or successors in office, as their true and lawful attorney upon whom may be served any lawful process in any action, suit or proceeding instituted by or on behalf of the insured (or reinsured) or any beneficiary hereunder arising out of this contract of insurance (or reinsurance), and hereby designate the above-named as the person to whom the said officer is authorized to mail such process or a true copy thereof.
4. It is expressly understood and agreed by the Assured by accepting this instrument that the said Insurer's Representative, is not an Assurer hereunder and that the said Insurer's Representative, neither is nor shall be in any way or to any extent liable for any loss or claim whatever, but that the Insurers hereunder are those as shown elsewhere in this cover note.
5. The Assured shall immediately report to the said Insurer's Representative, an occurrence likely to result in a claim under this cover note, and shall also file with the said Insurer's Representative, detailed sworn proof of interest and loss within sixty days from the date of loss. Failure by the Assured either to report the said loss or damage or to file such written proof of loss as above provided, shall invalidate any claim under this cover note.
6. All adjusted claims shall be paid or made good to the Assured within thirty days after presentation and acceptance of satisfactory proofs of interest and loss to the office of the said Insurer's Representative.
7. Loss, if any, to be payable in United States Currency.
8. This cover note does not cover loss or damage directly or indirectly occasioned by, happening through or in consequence of war, invasion, acts of foreign enemies, hostilities (whether war be declared or not), civil war, rebellion, revolution, insurrection, military or usurped power or confiscation or nationalization or requisition or destruction of or damage to property by or under the order of any government or public or local authority.
9. **TAX CLAUSE**—Notice is hereby given that the Insurers have agreed to allow for the purpose of paying the Federal Excise Tax 4% [1% personal accident or reinsurance) of the premium payable hereon to the extent such premium is subject to Federal Excise Tax. It is understood and agreed that in the event of any return of premium becoming due hereunder the Insurers will deduct 4% (1% personal accident or reinsurance) from the amount of the return and the Assured or his agent should take steps to recover the Tax from the U.S. Government.
10. This insurance is made and accepted subject to all the provisions, conditions and warranties set forth herein or endorsed hereon or appearing on the reverse side hereof, all of which are to be considered as incorporated herein.
11. Any provision or conditions appearing in any forms attached hereto and made a part hereof, which conflict with or alter the cover note provisions stated above, shall supersede the provisions appearing in this cover note, insofar as the latter are inconsistent with the provisions appearing in such attached forms.
12. This cover note shall not be assigned either in whole or in part, without the written consent of the said Insurer's Representative, endorsed hereon.
13. This cover note shall not be valid unless signed by the said Insurer's Representative.

SIGNATURE ENDORSEMENT

Named insured New Mexico Association of Counties, etal.Town of Orangetown			Endorsement Number
Policy Symbol ECB	Policy Number G1560577-7	Policy Period 1/1/95 to 1/1/96	Effective Date of Endorsement
Issued By (Name of Insurance Company)			

Insert the policy number. The remainder of the information is to be completed only when this endorsement is issued subsequent to the presentation of the policy.

THE ONLY SIGNATURES APPLICABLE TO THIS POLICY ARE THOSE REPRESENTING THE COMPANY NAMED ON THE FIRST PAGE OF THE DECLARATIONS.

By signing and delivering the policy to you, we state that it is a valid contract when countersigned by our authorized representative.

CIGNA SPECIALTY INSURANCE COMPANY
Los Angeles, California

George D. Mulligan
GEORGE D. MULLIGAN, Secretary

William Palgutt
WILLIAM PALGUTT, President

ILLINOIS UNION INSURANCE COMPANY
Chicago, Illinois

George D. Mulligan
GEORGE D. MULLIGAN, Secretary

Dennis J. Medo
DENNIS J. MEDO, President

Authorized Agent

N A M E D I N S U R E D :

New Mexico Association of Counties;
New Mexico County Insurance Authority, etal.

-

Intermediary Clause

All premiums and communications in connection with this policy will be transmitted between the Insured and the Company through:

NAME: International Special Risk Services, Inc.

ADDRESS: The Gallagher Centre
Two Pierce Place, 20th Floor
Itasca, IL 60143-3141

Who will be recognized as the Intermediary for this policy.

CIGNA Specialty Insurance company
Los Angeles, CA

Policy No.: ECB G1560577-7
Renewal of: ECB G1560547-9

Producer's Code: 474569

Insured's Name: New Mexico Assoc.
of Counties; New Mexico County
Insurance Authority, etal.

Producer's Name: International Special
Risk Services, Inc.

Address: 1215 Paseo de Peralta
Santa Fe, NM

Address: The Gallagher Centre
Two Pierce Place, 20th Fl.
Itasca, IL

Zip Code: 87501

Zip Code: 60143-3141

Term: One (1) Year

Premium Payment: \$ 47,500.

Due at Inception: \$ 47,500.

Policy

Period: From ~~January 1, 1995~~ To ~~January 1, 1996~~

COVERAGES AND LIMITS OF LIABILITY

The Company's Liability shall not exceed the limits indicated for each coverage and applies only to those coverages for which a limit is shown.

COMPANY PARTICIPATION

LIMITS OF LIABILITY

This Company's Liability shall not exceed 10% (ten percent) of the 100% sum insured as more particularly set forth in Policy #CP 62833 the United National Insurance Company, including all endorsements thereto.

COVERAGE

Except as provided above or elsewhere in this Policy, the insurance afforded by this Policy shall follow the terms, conditions and definitions of coverage and recovery as set forth in Policy #CP 62833 of the United National Insurance Company, including all endorsements thereto.

Subject to forms attached: Service of Suit
Complaint Notice
Intermediary Clause

Countersigned at: Chicago, IL

Authorized By: *David G.*

PC-410

SO-514

02-27-95 le

Date: 4-3-95

IMPORTANT NOTICE TO THE ASSURED

SECTION n INSURING AGREEMENTS C, D AND E ARE ON A
CLAIMS MADE BASIS

READ THIS POLICY CAREFULLY

COMBINED PROPERTY, CASUALTY AND CRIME INSURANCE

SECTION I	PROPERTY INSURANCE
Agreement A	Blanket Buildings and Contents
Agreement B	Automobile
SECTION H	CASUALTY INSURANCE
Agreement C	General Liability
Agreement D	Host and/or Liquor Liability
Agreement E	Automobile Liability
Agreement F	Workers' Compensation and/or Employer's Liability and/or Occupational Disease
SECTION m	CRIME COVERAGE
Agreement G	Money and Securities (within premises)
Agreement H	Money and Securities (outside premises)
Agreement I	Commercial Blanket Bond

DECLARATIONS

ASSURED NEW MEXICO ASSOCIATION OF COUNTIES - NEW
MEXICO COUNTY INSURANCE AUTHORITY including
Board Members

ADDRESS 1215 Paseo De Peralta,
Santa Fe,
New Mexico 87501.

LIMITS OF LIABILITY See Part I for Excess Loss Fund Protection Agreement.
See Part II for Specific Excess Agreement.

PREMIUM \$475,000.00

TERM OF INSURANCE Effective from January 1, 1995 to January 1, 1996 BOTH
DAYS at 12.01 A.M. Standard Time at Assurer's address
shown above.

RETROACTIVE DATE
(Applicable to
SECTION II Agreements
C, D and E) As set forth in Endorsement No. 26 attached.

1615W/1509W
NB/CM January 1, 1992

Page 1 of 24

PART I (EXCESS LOSS FUND PROTECTION AGREEMENT)

LIMITS OF LIABILITY: The Underwriters' Limits of Liability under this Agreement shall be only for the Excess of Loss over a loss fund of \$4,350,000 ultimate net loss (hereinafter referred to as Assured's Loss Fund). As respects any one loss and/or accident or disease and/or claim(s), including suit(s) brought in connection therewith, the Assured's Loss Fund shall not be charged with

- 1) any amount in excess of \$150,000 Ultimate Net Loss as respects any one loss including suit(s) brought in connection therewith, under Sections I or in or any combination thereof, BUT \$250,000 Ultimate Net Loss as respects any one claim(s) including suit(s) brought in connection therewith, under Section II or any combined loss involving the said Section, or
- 2) the first \$500 of any loss arising under Section I Agreement A (Blanket Buildings and Contents) each participating member separately and the first \$500 of any loss arising under Section I Agreement B (Automobile) each and every automobile.

And then in excess of the above amounts up to \$500,000 Ultimate Net Loss in the aggregate annually in respect of the Assured's Loss Fund.

PART H (SPECIFIC EXCESS AGREEMENT)

LIMITS OF LIABILITY: The Underwriters' Limits of Liability under this Agreement shall be only for the excess of loss over \$150,000 Ultimate Net Loss each and every loss, including suit(s) brought in connection therewith, up to a further \$850,000 Ultimate Net Loss each and every loss, including suit(s) brought in connection therewith, under Sections I or III or any combination thereof, subject always to the maximum limits as set forth under General Insurance Agreement IV.

In respect of Section n or any combined loss involving the said Section, the Underwriters' Limits of Liability under this Agreement shall be only for the excess of loss over \$250,000 Ultimate Net Loss each and every claim(s), including suit(s) brought in connection therewith, up to a further \$800,000 Ultimate Net Loss each and every claim(s), including suit(s) brought in connection therewith, subject always to the maximum limits as set forth under General Insurance Agreement IV.

GENERAL INSURANCE AGREEMENTS

I. PERIOD OF INSURANCE

The words period of insurance shall be understood to mean the following period:

January 1, 1995 to January 1, 1996

Page 2 of 24

1615W/1509W

NB/CM January 1, 1992

H NAME OF ASSURED

It is agreed that the unqualified word 'Assured' wherever used in this Insurance includes not only the Named Assured but also -

1. any official, trustee or employee of the Named Assured while acting within the scope of his duties as such, and any person, organization, trustee or estate to whom the Named Assured is obligated by virtue of written contract or agreement to provide insurance such as is offered by this Insurance, but only in respect to operations by or on behalf of the Named Assured;
2. under Section II Agreement E, any person while using an owned automobile or a hired automobile and any person or organization legally responsible for the use thereof, provided the actual use of the automobile is by the Named Assured or with his permission, and any official of the Named Assured with respect to the use of non-owned automobile in the business of the Named Assured. This Insurance with respect to any person or organization other than the Named Assured does not apply;
 - (a) to any person or organization, or to any agent or employee thereof, operating an automobile sales agency, repair shop, service station, storage garage or public parking place, with respect to any accident arising out of the operation thereof;
 - (b) to any employee with respect to injury to or sickness, disease or death of another employee of the same employer injured in the course of such employment in an accident arising out of the maintenance or use of the automobile in the business of such employer;
 - (c) with respect to any hired automobile, to the owner or a lessee thereof, other than the Named Assured, nor to any agent or employee of such owner or lessee;
 - (d) with respect to any non-owned automobile, to any official or employee if such automobile is owned by him or a member of the same household.

The inclusion hereunder of more than one Assured shall not operate to increase Underwriters Limits of Liability.

IE. TERRITORY

This Insurance applies Worldwide.

Page 3 of 24

1615W/1509W
NB/CM January 1, 1992

- (f) \$ 200,000 each and every loss under Section III Agreement G.
- (g) \$ 200,000 each and every loss under Section III Agreement H.
- (h) \$ 200,000 each and every loss under Section III Agreement I.
- (i) \$ 200,000 each and every loss as respects Faithful Performance as defined in Endorsement No. 15 attached.
- (j) \$ 200,000 each and every loss as respects Depositors Forgery as defined in Endorsement No. 16 attached.
- (k) \$ 25,000 per County/\$ 150,000 per occurrence as respects unscheduled miscellaneous property.

In the event of the exhaustion of any above mentioned aggregate limit(s), the Assured will be liable for their applicable limit of liability detailed in PART I (EXCESS LOSS FUND PROTECTION AGREEMENT) and PART II (SPECIFIC EXCESS AGREEMENT) for any further loss and/or claim(s) including suit(s) brought in connection therewith covered by this Insurance.

V. SERVICE ORGANIZATION

This Insurance is issued to the Assured on the express condition that the Assured undertakes to utilize at all times the services of Gallagher Bassett Services Inc. This Service Organization shall perform the following duties:

- (a) Administer claims in accordance with accepted industry standards once notice of a loss has been made to Gallagher Bassett Services Inc.

Perform the notice and reporting requirements to the Underwriters under the terms of this Agreement.
- (b) Maintain accurate records of all reported claims and details incident to loss and expense payments.
- (c) Furnish loss prevention and consulting services. Recommend and implement controls and monitor loss prevention programs.
- (d) Furnish monthly claims records on an approved form.

The acceptance of these services shall be a condition precedent to any liability which may attach to the Underwriters in accordance with the terms and conditions of this Insurance.

SECTION I - PROPERTY INSURANCE

INSURING AGREEMENTS

AGREEMENT A - BLANKET BUILDINGS AND CONTENTS: Underwriters agree, subject to the limitations, terms and conditions of this insurance *to indemnify the Assured* for all risks of physical loss or damage to Real and Personal Property as per values declared to Underwriters as "per Schedule of Locations (on file with Arthur J. Gallagher & Co. and/or Arthur J. Gallagher (UK) Limited), wherever situated, occurring during *the period of insurance*.

AGREEMENT B - AUTOMOBILE: Underwriters agree, subject to the limitations, terms and conditions of this Insurance, to indemnify the Assured for loss or damage to Automobiles owned by the Assured or on which the Assured has an obligation to provide adequate insurance, wherever located, against All Risks of Direct Physical Loss, including *Collision* of the Automobile with another object.

SECTION I - DEFINITIONS

1. PROPERTY OF THE ASSURED: The term 'Assured's Property' shall mean Real and Personal Property, including leasehold improvements or betterments, which the Assured owns, property which the Assured holds on consignments or agrees to insure by any contractual agreement normal to its operations, including property in the course of construction, installation, repair, renovation and the like.
2. AUTOMOBILE: The term Automobile, shall mean any motor vehicle, trailer or semi-trailer, including its equipment and any other equipment permanently attached thereto. The word 'Trailer' shall include semi-trailer.
3. ULTIMATE NET LOSS: The words Ultimate Net Loss in respect of this Section shall be understood to mean the loss sustained by the Assured after making deductions for all recoveries and salvages.
4. EARTHQUAKE: If more than one earthquake shock shall occur within any period of seventy-two (72) hours during the term of this Insurance, such earthquake shock shall be deemed to be a single earthquake within the meaning hereof.

SECTION I EXCLUSIONS

WITH REGARD TO ALL PROPERTY, THIS INSURANCE DOES NOT INSURE AGAINST:

1. Loss by moth, vermin, termites or other insects; wear, tear or gradual deterioration; rust, wet or dry rot or mould.

2. Loss or damage arising directly or indirectly from nuclear reaction, nuclear radiation or radioactive contamination howsoever caused, however if fire ensues directly from nuclear reaction, nuclear radiation or radioactive contamination any loss or damage arising directly from such fire shall (subject to the provisions of this Policy) be covered excluding however all loss or damage caused by nuclear reaction, nuclear radiation or~radioactive contamination arising directly or indirectly from such fire.
3. ~ Loss resulting from loss of use (except such loss of use coverage as is afforded under a Standard Automobile Policy in respect of Agreement B above), delay or loss of markets.
4. Breakdown of machinery and/or boiler explosion, but not excluding loss by a peril not excluded hereunder directly resulting therefrom.
5. Loss resulting from dampness of atmosphere or variation in temperature unless caused by the perils of Fire and Extended Coverage.
6. Loss of electrical appliances or devices of any kind, including wiring, arising from electrical injury or disturbance to the said electrical appliances or devices or wiring from artificial causes unless fire or explosion ensues, and then only for direct loss or damage caused by such ensuing fire or explosion.
7. Loss by normal settling, normal shrinkage or normal expansion in foundations, walls, floors or ceilings.
8. Loss resulting from shrinkage, evaporation, loss of weight or leakage, unless such loss is caused directly by fire or the combating thereof, lightning, windstorm, hail, explosion, strike, riot or civil commotion, aircraft, vehicles, breakage of pipes or apparatus, sprinkler leakage, vandalism and malicious mischief, theft or attempted theft.
9. Inventory shortage, mysterious disappearances or loss resulting from any kind of infidelity or dishonesty on the part of the Assured or any of his employees, except from the perils covered in Section III (Money and Securities - Broad Form) of this Insurance.

WITH REGARD TO PERSONAL PROPERTY, THIS INSURANCE DOES NOT INSURE AGAINST:

1. Loss by mechanical derangement, inherent vice or latent defect.
2. Loss resulting from processing or faulty workmanship, unless fire and/or explosion ensues, and then only for direct loss or damage caused by such ensuing fire or explosion.

However, if any property and/or location is omitted because of negligence, error or oversight of the Assured, and not a deliberate choice of the Assured, Underwriters will accept that property and/or location as being insured under this Policy provided the item of property and/or location is the same in form and substance as other Real and Personal Property (on file with Arthur J.Gallagher & Co. and/or Gallagher Plumer Ltd.), usual and/or incidental to the operations of the Assured, as per Insuring Agreement A.

Furthermore, if any property and/or location is undervalued in the said Schedule of Locations because of negligence, error or oversight of the Assured, and not a deliberate choice of the Assured, such undervaluation will not prejudice the Assured's right of recovery under this Policy.

The Assured agrees to report to Underwriters any omission or undervaluation of property as soon as practicable after it is discovered and agrees to pay the adjusted premium as may be required by Underwriters.

SECTION n - CASUALTY INSURANCE

INSURING AGREEMENTS

AGREEMENT C - GENERAL LIABILITY: Underwriters hereby agree subject to the Definitions, Exclusions and Conditions hereunder mentioned, to indemnify the Assured for Ultimate Net Loss by reason of the liability imposed upon the Assured by law or assumed by the Named Assured under contract or agreement, for damages direct or consequential in respect of a Claim or Claims including suit or suits brought in connection therewith, made against the Assured during the period of this Insurance and which arise solely by reason of personal injury(ies), including death at any time resulting therefrom, suffered or alleged to have been suffered by any person or persons (excepting employees of the Assured injured in the course of their employment) and/or damage to or destruction of property or the loss of use thereof resulting from an Accident which occurs on or after the retroactive date set out in the Declarations.

AGREEMENT D - HOST AND/OR LIQUOR LIABILITY: In accordance with the provisions of the above Agreement C, the Underwriters agree that indemnity for the Assured extends to liability for the sale or distribution of alcoholic beverages by reason of any local, state or Federal Liquor control laws now in force and all laws amendatory thereto; and that such extension includes indemnity for loss of means of support.

The award in writing, duly verified by any two, shall determine the points in question. Both parties shall pay the cost of their own appraisers and equally pro rate the cost of the umpire.

6. CIVIL AUTHORITY CLAUSE: Notwithstanding anything contained in this Insurance, property which is insured under this Insurance is also covered against the risk of damage or destruction by civil authority during a conflagration and for the purpose of retarding the same; provided that neither such conflagration nor such damage or destruction is caused or contributed to by war, invasion, revolution, rebellion, insurrection or other hostilities or warlike operations.
7. ORDINANCE DEFICIENCY CLAUSE: Notwithstanding anything contained herein to the contrary, the Underwriters shall be liable also for the loss occasioned by the enforcement, of any state or municipal law, ordinance or code, which necessitates, in repairing or rebuilding, replacement of material to meet such requirements. If demolition is required to comply with such enforcement Underwriters shall also be liable for such additional costs.
8. EXPENSE TO REDUCE OR PREVENT LOSS: This Insurance also covers such expenses as are necessarily incurred for the purpose of reducing or preventing any loss under this Insurance not exceeding, however, the amount by which the loss under this Insurance is thereby reduced.
9. AUTOMATIC ACQUISITION CLAUSE: This insurance is automatically extended to cover additional property and/or interests of the Assured, of the types insured by this Policy, usual and/or incidental to the operations of the Assured which are acquired or otherwise become at the risk of the Assured during the period of insurance, within the territorial limits stated herein, subject to the values at that time not exceeding \$5,000,000.

In the event of the coverage being required for additional property and/or interests where the values at that time exceed \$5,000,000 details of said property and/or interests are to be provided to Underwriters for premium consideration not later than ninety (90) days from the date the said additional property and/or interests became at the risk of the Assured, this Policy providing coverage automatically for such period of time.

10. INSURED PROPERTY VALUES: The property insured under this Policy is based on the property as per Schedule of Locations (on file with Arthur J. Gallagher & Co. and/or Gallagher Plumer Ltd.) submitted by the Assured prior to the inception of this Policy.

AGREEMENT E - AUTOMOBILE LIABILITY: Underwriters hereby agree, subject to the Definitions, Exclusions and Conditions hereunder mentioned, to indemnify the Assured for Ultimate Net Loss by reason of the liability imposed upon the Assured by law or assumed by the Named Assured under contract or agreement, for damages direct or consequential in respect of a Claim or Claims including suit or suits brought in connection therewith made against the Assured during the period of this Insurance solely by reason*(*)f personal injury(ies), including death at any time resulting therefrom, suffered or alleged to have been suffered by any person or persons (excepting employees of the Assured injured in the course of their employment) and/or damage to or destruction of property or the loss of use thereof, arising out of the ownership, maintenance or use of any automobile resulting from an Accident which occurs on or after the retroactive date set out in the Declarations.

AGREEMENT F - WORKERS' COMPENSATION, EMPLOYERS' LIABILITY AND OCCUPATIONAL DISEASE -

Coverage A - Workers' Compensation - The Underwriters hereby agree to pay promptly when due all compensation and other benefits required of the Assured by the workers' compensation law as a result of injury or death (1) by accident occurring during the period of this Insurance, or (2) by disease caused or aggravated by exposure of which the last day of the last exposure, in the employment of the Assured, to conditions causing the disease, occurs during the period of this Insurance.

Coverage B - Employers' liability - The Underwaters hereby agree to pay on behalf of the Assured all sums which the Assured shall become legally obligated to pay as damages because of personal injury or death by accident or disease, including death at any time resulting therefrom.

- (a) sustained in the United States of America, its territories or possessions, or Canada by any employee of the Assured arising out of and in the course of his/her employment by the Assured, or
- (b) sustained while temporarily outside die United States of America, its territories or possessions, or Canada by any employee of the Assured who is a citizen or resident of the United States or Canada arising out of and in the course of his/her employment by the Assured; but this insurance does not apply to any suit brought in or any judgement rendered by any court outside the United States of America, its territories or possessions, or Canada or to any action on such judgement wherever brought,

as a result of injury or death (1) by accident occurring during the period of this Insurance, or (2) by disease caused or aggravated by exposure of which the last day of the last exposure, in the employment of the Assured, to conditions causing the disease, occurs during the period of this Insurance.

SELF-INSURER'S STATUS The Assured agrees to duly qualify as a self-insurer by compliance with the provisions of the Workers' Compensation and/or Occupational Disease Law respecting self-insurance in the State of New Mexico and shall continue to maintain said status throughout the period of this Insurance provided, however, Underwriters shall not be relieved of their obligations hereunder because of a breach of this condition until (1) the Assured becomes insured with respect to his Workers' Compensation and/or Occupational Disease Liability or (2) the expiration of a period of thirty days after date of the notice served upon the Assured by the Industrial Commission terminating his status as a self-insurer, whichever occurs first.

If any employee is injured or dies while engaged in the business operations of the Assured outside the State of New Mexico, this Insurance shall apply to the Assured on account of such injuries or death irrespective of whether such liability is greater than it would have been had the injuries been sustained within the State of New Mexico.

SECTION H - DEFINITIONS

1. PERSONAL INJURIES - The term 'personal injuries', wherever used herein, shall mean:
 - (a) Bodily Injury, Mental Injury, Mental Anguish, Shock, Sickness, Disease, Disability, False Arrest, False Imprisonment, Wrongful Eviction, Detention, Malicious Prosecution, Discrimination, Humiliation, Invasion of Rights of Privacy, Libel, Slander or Defamation of Character, Piracy and any Infringement of Copyright or of Property, Erroneous Service of Civil Papers, Violation of Civil Rights, Assault and Battery, and Disparagement of Property.
 - (b) Injury(ies) arising out of the rendering of or failure to render Professional medical services to any person or persons (other than employees of the Assured injured during the course of their employment) by any duly qualified medical practitioner, or nurse or technician employed by or acting on behalf of the Assured provided such liability is based solely upon error, negligence or mistake.
2. PROPERTY DAMAGE - The term 'property damage', wherever used herein, shall mean damage to or destruction or loss of property, excluding, however, damage to property owned by the Named Assured, but including damage to property of others in the care, custody or control of the Named Assured or property which is purchased by the Named Assured under a contract which provides that the title remain with the sellers until payments have been completed, the liability of Underwriters being limited to the amount of payments outstanding.

3. **ACCIDENT** - The term "Accident" (EXCEPTING AGREEMENT F), wherever used in this Policy, shall mean an event or occurrence, including continuous or repeated exposure to the same general harmful conditions, which occurs on or after the retroactive date set out in the Declarations and which results in Personal Injury(ies) and/or Property Damage; in which case the Personal Injury(ies) and/or Property Damage, regardless of whether suffered by each individual person or each individual entity, shall be treated as resulting from one Accident.
4. **CLAIM** - The term "Claim(s)", wherever used in this Policy, shall mean any information that may give rise to damages covered by this Policy, including suit(s) brought in connection therewith, which the Assured becomes aware of and provides written notice of the same to Gallagher Bassett Services, Inc.
5. **ULTIMATE NET LOSS** - The term 'ultimate net loss' shall mean the total sum which the Assured becomes obligated to pay by reason of personal injury or property damage claims, either through adjudication or compromise, after making proper deductions for all recoveries and salvages, and shall also include hospital, medical and funeral, charges and all sums paid as salaries, wages, compensation, fees, charges and law costs, premiums on attachment or appeal bonds, interest, expenses for doctors, lawyers, nurses and investigators and other persons and for litigation, settlement, adjustment and investigation of claims and suits which are paid as a consequence of any occurrence covered hereunder, excluding only the salaries of the Named Assured's permanent employees. Fees, charges and expenses for Gallagher Bassett Services Inc. are specifically excluded and are to be paid by the Assured.
6. (a) **WORKERS' COMPENSATION LAW** - Applicable to Insuring Agreement F - The unqualified term "workers' compensation law" means the workers' compensation law and any occupational disease law of the state designated in the 'SELF-INSURER'S STATUS' but does not include those provisions of any such law which provide non-occupational disability benefits.

(b) **STATE** - The word "state" means any State or Territory of the United States of America and the District of Columbia.

(c) **PERSONAL INJURY BY ACCIDENT; PERSONAL INJURY BY DISEASE** - The contraction of disease is not an accident within the meaning of the word "accident" in the term "personal injury by accident" and only such disease as results directly from a personal injury by accident is included within the term "personal injury by accident". The term "personal injury by disease" includes only such disease as is not included within the term "personal injury by accident".

(d) **ASSAULT AND BATTERY** - Under Coverage B, assault and battery shall be deemed an accident unless committed by or at the direction of the Assured.

SECTION H - EXCLUSIONS

THIS INSURANCE DOES NOT APPLY -

- (a) to any Claim or Accident in respect of which the Assured either has given written notice to the insurers of any other insurance before the inception date set out in the Declarations or gives written notice of potential Claims where such notice is treated by any insurers as received by such insurers before the inception date set out in the Declarations;
- (b) to any Claim resulting from an event which occurred prior to the retroactive date set out in the Declarations and which results in Personal Injury(ies) and/or Property Damage;
- (c) to liability of any Assured for assault and battery committed by or at the direction of such Assured except (i) liability for Personal Injury or Death resulting from any act alleged to be assault and battery for the purpose of preventing injury to persons or damage to property and (ii) liability arising out of corporal punishment;
- (d) except with respect to operations performed by independent contractors, to the ownership maintenance or use, including loading or unloading of aircraft and watercraft over 25 feet in length;
- (e) to damage or destruction of property owned by the Assured;
- (f) Applicable to Insuring Agreement F -
 - (i) under Coverage B, to liability assumed by the Assured under any contract or agreement, but this exclusion does not apply to a warranty that work performed by or on behalf of the Assured will be done in a workmanlike manner;
 - (ii) under Coverage B, with respect to any employee employed in violation of law with the knowledge or acquiescence of the Assured or any executive officer thereof;
 - (iii) under Coverage B, to personal injury by disease unless prior to thirty-six months after the end of the policy period written claim is made or suit is brought against the Assured for damages because of such injury or death resulting therefrom;
 - (iv) under Coverage B, to any obligation for which the Assured or any carrier as his insurer may be held liable under the workers' compensation or occupational disease law of the state designated in the 'SELF-INSURER'S STATUS', any other workers' compensation or liability benefits law, or under any similar law.

SECTION n - CONDITIONS

1. **CROSS LIABILITY:** In the event of claims being made by reason of personal injuries and/or property damage suffered by any employee of one Assured herein for which another Assured herein is or may be liable, then this Insurance shall cover such Assured against whom a claim is made or may be made in the same manner as if separate Policies had been issued to each Assured herein. Nothing contained herein shall operate to increase the Underwriters' Limit of Liability as set forth herein. The Underwriters agree to waive all rights of subrogation against all or any of the corporations or individuals comprising the Assured.
2. **NOTICE OF CLAIM:** Notice must be given to Gallagher Bassett Services, Inc. as soon as practicable whenever the Assured has information from which the Assured should reasonably conclude that a Claim, covered under Section II of this Insurance, involves injuries or damages.
3. **NOTICE OF POTENTIAL CLAIMS:** If Gallagher Bassett Services, Inc. receive notification during the PERIOD OF INSURANCE set out in GENERAL INSURANCE AGREEMENT I and up to 60 (sixty) days thereafter, of an Accident which occurs prior to the expiration of the PERIOD OF INSURANCE set out in GENERAL INSURANCE AGREEMENT I, then Underwriters will treat any Claim made against the Assured as made on the date on which the notification was received by Gallagher Bassett Services, Inc. or the expiry date of the PERIOD OF INSURANCE, whichever is the earlier.

NOTWITHSTANDING the aforementioned or anything else contained herein to the contrary, any notification received by Gallagher Bassett Services, Inc. IN EXCESS OF 60 (sixty) days after the PERIOD OF INSURANCE set out in GENERAL INSURANCE AGREEMENT I of a combined loss involving any coverages in SECTION I, II or III will render the Assured liable for their applicable limit of liability detailed in PART II (SPECIFIC EXCESS AGREEMENT) separately for each coverage arising from said combined loss. Similarly, in the event of the foregoing the Assured will also be liable for their applicable limit of liability detailed in PART I (EXCESS LOSS FUND PROTECTION AGREEMENT) for the PERIOD OF INSURANCE set out in GENERAL INSURANCE AGREEMENT I.

4. **TERMS OF POLICY CONFORMED TO STATUTE:** Applicable to Insuring Agreement F - Under Coverage A the terms of this Policy which are in conflict with the provisions of the workers' compensation law are hereby amended to confirm to such law.

5. **COMMUTATION:** Applicable to Insuring Agreement F - Claims hereunder, not finally settled, for weekly or periodical payment for compensation to employees (or their dependents) as a result of death or injury shall be notified with full particulars by the Assured to the Underwriters within two years from the expiration date of this Insurance and the Underwriters may, if they so elect, then or at any time thereafter submit one or more of such claims to an Actuary or Appraiser, to be mutually appointed by the Assured and the Underwriters, and the Underwriters shall at their option pay a lump sum to be fixed by the Actuary or Appraiser which payment shall constitute a full and final release of the Underwriters liability for such claim or claims, provided however that such lump sum payment shall not constitute a full and final release of Underwriters liability if subsequent to such lump sum payment any supplemental award is made increasing the amount of compensation benefits payable to the employee or his/her dependents and that any additional claim may then be recomputed at Underwriters option and Underwriters may discharge any additional liability by another lump sum payment.

SECTION m - CRIME INSURANCE

INSURING AGREEMENTS

AGREEMENT G - MONEY AND SECURITIES (COVERAGE WITHIN PREMISES):

Underwriters agree, subject to the limitations, terms and conditions of this Insurance, to indemnify the Assured for all loss caused by reason of theft, burglary, robbery, kidnapping, disappearance or destruction of any money or securities which may at any time be or believed by the Assured to be in or upon any premises occupied or used by the Assured or by any bank, trust company or safe deposit company. Such Insurance as is afforded by this Insurance also applies to deposits within a night depository safe provided by a bank or trust company on its premises for the use of its customers.

AGREEMENT H - MONEY AND SECURITIES (COVERAGE OUTSIDE PREMISES):

Underwriters agree, subject to the limitations, terms and conditions of this Insurance, to indemnify the Assured for all loss caused by reason of the theft, robbery, kidnapping, disappearance or destruction of any money or securities (other than by fraud or connivance of the Assured's officers or employees) while in transit in the custody of the Assured's officers or employees anywhere, the liability of Underwriters to commence at the moment when the person into whose hands the property may be delivered on behalf of the Assured receives the same and to continue until delivery thereof at the final destination.

AGREEMENT I - COMMERCIAL BLANKET BOND:

Underwriters (hereinafter called 'the Surety') agree, subject to the terms and conditions set forth herein, to indemnify the Assured (hereinafter called 'the Employer') against any loss of Money or other property real or personal (including that part of any inventory shortage which the Employer shall conclusively prove is caused by the dishonesty of any Employee or Employees) belonging to the Employer or in which the Employer has a pecuniary interest or for which the Employer is legally liable or held by the Employer in any capacity, whether the Employer is legally liable therefor or not, which the Employer shall during the term of this Insurance sustain or discover that they have sustained through larceny, theft, embezzlement, forgery, misappropriation, wrongful abstraction, willful misapplication or other fraudulent or dishonest act or acts committed by any one or more of the Employees as defined, acting alone or in collusion with others.

SECTION m - DEFINITIONS

INSURING AGREEMENTS G AND H

1. **MONEY:** The term 'Money' as used in this Insurance shall be deemed to mean currency, coin, bank notes, uncanceled and precanceled postage and unused postage in postage meters.
2. **SECURITIES:** The term 'Securities' shall be deemed to mean Federal Food Stamps, express, postal and bank money orders, postal notes, debentures, scrip, checks, warrants, transfers, coupons, demand and time drafts, bills of exchange, acceptances, promissory notes, certificates of deposits, certificates of stock, bonds, car trust certificates, interim receipts and certificates, warehouse receipts, bills of lading and all other instruments of a similar nature including mortgages upon real estate or upon chattels and upon interests therein, and assignments of such mortgages and instruments.
3. It is understood and agreed that this Insurance covers money and securities of the Assured or as respects which the Assured is legally liable or held by it in any capacity, whether or not the Assured is liable for the loss thereof. If legal proceedings are taken against the Assured to enforce a claim for money and securities so held, the Assured shall immediately notify the Underwriters in writing.
4. **EMPLOYEES:** The term 'Employees' shall mean not only persons compensated by the Assured but also those directed by the Assured, and including those independent contractors and/or services which may be considered as usually performed by employees of the Assured.

5. THEFT: The term 'Theft' shall include 'trick and device'.
6. ULTIMATE NET LOSS: The words 'ultimate net loss' in respect of this Section shall be understood to mean the actual loss sustained by the Assured after making deductions for all recoveries and salvages.

INSURING AGREEMENT I

1. EMPLOYER: The term 'Employer' as used in this Insuring Agreement shall mean the Assured named in the Declarations and as further defined in General Insurance Agreement II.
2. EMPLOYEE OR EMPLOYEES: The terms 'Employee' or 'Employees' as used in this Insuring Agreement shall be deemed to mean respectively one or more of the natural persons who on the effective date of this Insurance or at any other time during the term of this Insurance are in the regular service of the Employer in the ordinary course of the Employer's business and who are compensated by salary, wages and/or commission, and whom the Employer has the right to govern and direct at all times in the performance of such service, but not to mean brokers, factors, commission merchants, consignees, contractors or other agents or representatives of the same general character.

SECTION HI - EXCLUSIONS

THIS INSURANCE DOES NOT APPLY UNDER INSURING AGREEMENTS G AND H

- (a) to any fraudulent, dishonest or criminal act other than robbery or safe burglary or attempt thereat, committed by the Assured or by any officer, employee (except Brinks or Armored Car Employees): trustee or authorized representative of the Assured, whether acting alone or in collusion with others;
- (b) to forgery by whomsoever committed.

SECTION m - CONDITIONS

1. Under INSURING AGREEMENTS G, H AND I

Warranted free of all claims for losses not discovered within the term of this Insurance and for losses sustained and/or acts committed prior to (As set forth in Endorsement No. 26 attached) (hereinafter called the 'Retroactive Date') but with the understanding that in the event of the expiration of this Insurance by reason of non-renewal, the Assured shall have twelve calendar months following the date of such expiration in which to discover losses sustained between the Retroactive Date and the date of such expiration.

Notwithstanding anything to the contrary contained herein it is understood and agreed that in the event of this Insurance being immediately succeeded by a similar Insurance with Underwriters on which the Retroactive Date is (As set forth in Endorsement No. 26 attached) the said succeeding insurance shall be deemed to be a renewal hereof and in consequence the discovery period provided herein shall not be operative.

2. Under INSURING AGREEMENT I

- (a) Upon the discovery of any loss hereunder this Insuring Agreement shall be treated as reinstated so as at all times to continue in force for the sum set forth herein notwithstanding any previous loss for which the Surety may have paid or be liable to pay hereunder provided however that in no event shall the Surety be liable under this Insurance for an amount greater than the limits of liability stated on account of any one loss or series of losses caused by the fraudulent or dishonest acts of any Employee or in which such Employee is concerned or implicated.
- (b) In case any reimbursement be obtained or recovery be made by the Employer or by the Surety on account of any loss covered under this Insurance, the net amount of such reimbursement or recovery, after deducting the actual cost of obtaining or making the same, shall be applied to reimburse the Employer in full for that part if any, of such loss in excess of this Insurance, and the balance if any, or the entire net reimbursement or recovery if there be no such excess loss, shall be applied to that part of such loss covered by this Insurance or, if payment shall have been made by the Surety, to its reimbursement therefor. The Employer shall execute all necessary papers and render all assistance not pecuniary to secure unto the Surety the rights provided for in this paragraph. The following shall not be reimbursement or recovery within the meaning of this paragraph: suretyship, insurance or reinsurance; also security or indemnity taken from any source by or for the benefit of the Surety.
- (c) This Insurance shall be deemed cancelled as to any Employee immediately upon discovery by the Employer, of any fraudulent or dishonest act on the part of such Employee; or at 12.01 a.m. Standard Time as aforesaid upon the effective date specified in a written notice served upon the Employer or sent by registered mail. Such date if the notice be served shall be not less than fifteen days after such service, or if sent by registered mail, not less than twenty days after the date borne by the sender's registry receipt.
- (d) It is agreed that within the term 'Employees' are various public officials of the Named Assured who by law are required to be separately bonded. It is further agreed that this Insuring Agreement shall apply as excess insurance and then only after such legally required other insurance has been exhausted.

SECTION IV - GENERAL CONDITIONS

1. SALVAGE AND RECOVERY CLAUSE:

All salvages, recoveries and payments recovered or received subsequent to a loss settlement under this Insurance shall be applied as if recovered or received prior to the said settlement and all necessary adjustments shall be made by the parties hereto.

2. INSPECTIONS, AUDIT AND VERIFICATION OF VALUES:

The Underwriters or their duly authorized representatives shall be permitted at all reasonable times during continuance of this Insurance to inspect the premises used by the Assured and to examine the Assured's books or records so far as they relate to coverage afforded by this Insurance.

3. RECORDS:

It is hereby understood and agreed that the records and books as kept by the Assured shall be acceptable to Underwriters in determining the amount of loss or damage covered hereunder.

4. DUE DILIGENCE CLAUSE:

The Assured shall use due diligence and do and concur in doing all things reasonably practicable to avoid or diminish any loss of or damage to the property herein insured.

5. CANCELLATION/NON-RENEWAL:

In the event of non-payment of premium by the Assured, Underwriters will give ten (10) days notice of cancellation in writing to the Assured and all coverage will terminate ten (10) days after the mailing of such notice.

In the event of cancellation under the forementioned circumstances the Assured shall bear the full amount of the Loss Fund as stipulated in PART I (EXCESS LOSS FUND PROTECTION AGREEMENT).

Notwithstanding the aforementioned, either of the parties hereon being namely the Assured or Underwriters through their authorized representative, may elect to non-renew this insurance upon written notice to the other party, provided said notice is issued at least ninety (90) days prior to the expiry date hereof.

If the period of limitation relating to the giving of notice is prohibited or made void by any law controlling the construction thereof, such period shall be deemed to be amended so as to be equal to the minimum period of limitation permitted by such law.

6. EXTENDED CLAIMS MADE PERIOD:

In the event of non-renewal of this insurance by Underwriters or the Assured then the Assured, upon payment of an Additional Premium of not more than 100% of the total expiring premium and at not more than 100% of the total expiring annual Loss Fund, shall have the right to extend the period in which a Claim made against the Assured after the expiry date of this Insurance is treated by Underwriters as made on the expiry date of this Insurance for a period of 24 (twenty-four) months.

PROVIDED always that such Claim results from an Accident which occurred prior to the date on which the extended claims made period began. In the event of the Assured invoking the foregoing Underwriters aggregate limits of liability, if any, as respects General Liability and Automobile Liability and their limit excess of the Assured's Loss Fund will be reinstated and will apply in full to claim(s) first made during the Extended Claims Made period.

7. CURRENCY:

The premium and losses under this Insurance are payable in United States Currency. Payment of premium shall be made to Arthur J. Gallagher & Co.

8. BANKRUPTCY AND INSOLVENCY :

In the event of the bankruptcy or insolvency of the Assured or any entity comprising the Assured, the Underwriters shall not be relieved of the payment of any claims hereunder because of such bankruptcy or insolvency.

9. OTHER INSURANCE:

If the Assured has other Insurance against loss covered by this Insurance the Underwriters shall be liable, under the terms of this Insurance, only as excess of coverage provided by such other Insurance, and no monies payable or collectible from such other Insurance shall accrue in the aggregate loss fund of this Insurance.

10. MORTGAGE CLAUSE:

The interest of any mortgagor on property covered hereunder is included as if a separate endorsement were attached hereto to the extent of the amount of mortgage as of the date of loss subject to the limits of liability set forth in this Insurance.

11. CLAIMS: (APPLICABLE TO SECTIONS I AND m ONLY)

The Assured shall immediately notify Underwriters through Gallagher Bassett Services, Inc. of any occurrence, the cost of which is likely to result in payment by Underwriters under this Insurance. Underwriters shall have the opportunity to be associated with the Assured in defense of any claims, suits or proceedings relative to an occurrence wherein the opinion of the Underwriters, their liability under this Insurance is likely to be involved, in which case the Assured and Underwriters shall cooperate to the mutual advantage of both.

12. LOSS PAYMENTS:

When it has been determined that Underwriters are liable under this Insurance, Underwriters shall thereafter promptly reimburse the Assured for all payments made in excess of the amounts stated in Part I (EXCESS LOSS FUND PROTECTION AGREEMENT) and Part II (SPECIFIC EXCESS AGREEMENT) of the Limits Agreement. All adjusted claims shall be paid or made good to the Assured within thirty days after the presentation to Arthur J. Gallagher & Co., and acceptance by Underwriters of satisfactory proof of interest and loss.

13. APPEAL:

In the event the Assured and Underwriters are unable to agree to the advisability of appealing a judgment, a disinterested attorney, mutually agreeable to the Underwriters and the Assured, shall be retained and directed to render a written opinion as to his recommendation concerning such appeal. Such written recommendation shall be binding on both the Assured and Underwriters.

Fees of such retained attorney shall be borne equally by both parties for the services of rendering his recommendation only. The Assured's portion of such fee shall not accrue in the aggregate loss fund.

14. LITIGATION PROCEEDINGS:

No suit to recover on account of loss under this Insurance shall be brought until ninety days after the proof of loss shall have been furnished, nor at all unless commenced within twenty-seven months from the date upon which loss occurred, if such loss is within the knowledge of the Assured; if not, the twenty-seven months shall begin upon notice to the Assured of such loss or claim.

15. SUBROGATION:

The Underwriters shall be subrogated to all rights which the Assured may have against any person or other entity in respect to any claim or payment made under this Insurance, and the Assured shall execute all papers required by the Underwriters and shall cooperate with the Underwriters to secure Underwriter's rights. In case any reimbursement obtained or recovery made by the Assured or the Underwriters on account of any loss covered by this Insurance, the net amount of such reimbursement or recovery, after deducting the actual cost of obtaining or making the same, shall be first applied in the following order:

(a) Amount of loss which exceeds the applicable limit of liability.

(b)To reduce the Underwriters' loss until the Underwriters axe fully reimbursed.

<c)To reduce the Assured's loss because of the application of the aggregate loss fund.

16. WAIVER OF SUBROGATION:

This Insurance shall not be invalidated if the Assured by written agreement has waived or shall waive its right of recovery from any party for loss or damage covered hereunder; provided, that any such waiver is made prior to the occurrence of said loss or damage.

17. CONFLICTING STATUTES:

In the event that any provision of this Insurance is unenforceable by the Assured under the laws of any State or other jurisdiction wherein it is claimed that the Assured is liable for any injury covered hereby because of non-compliance with any statute thereof, then this Policy shall be enforceable for the Assured with the same effect as if it complied with such statutes.

18. ASSIGNMENT:

Assignment of interest under this Insurance shall not bind the Underwriters until the Underwriters' consent is endorsed hereon.

19. CHANGES:

By acceptance of this Insurance the Assured agrees that it embodies all agreements existing between the Assured and Underwriters or any of its agents relating to this Insurance. None of the provisions, conditions or other terms of this Insurance shall be waived or altered except by endorsement; nor shall notice to any agent or knowledge possessed by any agent or by any other person be held to effect a waiver or change in any part of this Insurance.

20. WAR CLAUSE:

Coverage does not apply under this Insurance for loss or damage directly or indirectly occasioned by, happening through or in consequence of war, invasion, acts of foreign enemies, any weapon of war employing atomic fission or radioactive force whether in time of peace or war, hostilities (whether war be declared or not), civil war, rebellion, revolution, insurrection, military or usurped power, confiscation or nationalization or requisition or destruction of or damage to property by or under the order of any government or public or local authority unless such acts of destruction by order of civil authority is at the time of and for the purpose of preventing spread of fire; or claims or liability arising directly or indirectly from nuclear fission, nuclear fusion or radioactive contamination.

21. FRAUDULENT CLAIMS:

If the Assured shall make any claim knowing the same to be false or fraudulent, as regards amount or otherwise, this Insurance shall become void and all claim hereunder shall be forfeited.

ATTACHING TO AND FORMING PART OF POLICY NO. CP62833

Page 24 of 24

1615W/1509W
NB/CM January 1, 1992

U.S.A.

RADIOACTIVE CONTAMINATION EXCLUSION CLAUSE-LIABILITY-DIRECT

For attachment (in addition to the appropriate Nuclear Incident Exclusion Clause-Liability-Direct) to liability insurances affording worldwide coverage.

In relation to liability arising outside the U.S.A., its Territories or Possessions, Puerto Rico or the Canal Zone, this Policy does not cover any liability of whatsoever nature directly or indirectly caused by or contributed to by or arising from ionising radiations or contamination by radioactivity from any nuclear fuel or from any nuclear waste from the combustion of nuclear fuel.

G.P. 1477

U.S.A.

NUCLEAR INCIDENT EXCLUSION CLAUSE - LIABILITY - DIRECT (BROAD)

For attachment to insurances of the following classifications in the U. S.A., its Territories and Possessions, Puerto Rico and the CanalZone:- Owners, Landlords and Tenants Liability, Contractual Liability, Elevator Liability, Owners or Contractors (including railroad) Protective Liability, Manufacturers and Contractors Liability, Product Liability, Professional and Malpractice Liability, Storekeepers Liability, Garage Liability, Automobile Liability (including Massachusetts Motor Vehicle or Garage Dability), not being insurances of the classifications to which the Nuclear Incident Exclusion Clause - Liability - Direct (Limited) applies.

This Policy*

does not apply:-

- I. Under any Liability Coverage, to injury, sickness, disease, death or destruction
 - (a) with respect to which an insured under the policy is also an insured under a nuclear energy liability policy issued by Nuclear Energy Liability Insurance Association, Mutual Atomic Energy Liability Underwriters or Nuclear Insurance Association of Canada, or would be an insured under any such policy but for its termination upon exhaustion of its limit of liability; or
 - (b) resulting from the hazardous properties of nuclear material and with respect to which (1) any person or organization is required to maintain financial protection pursuant to the Atomic Energy Act of 1954, or any law amendatory thereof, or (2) the insured is, or had this policy not been issued would be, entitled to indemnity from the United States of America, or any agency thereof, under any agreement entered into by the United States of America, or any agency thereof, with any person or organization.
- II. Under any Medical Payments Coverage, or under any Supplementary Payments Provision relating to immediate medical or surgical relief, to expenses incurred with respect to bodily injury, sickness, disease or death resulting from the hazardous properties of nuclear material and arising out of the operation of a nuclear facility by any person or organization.
- III. Under any Liability Coverage, to injury, sickness, disease, death or destruction resulting from the hazardous properties of nuclear material, if
 - (a) the nuclear material (1) is at any nuclear facility owned by, or operated by or on behalf of, an insured or (2) has been discharged or dispersed therefrom;
 - (b) the nuclear material is contained in spent fuel or waste at any time possessed, handled, used, processed, stored, transported or disposed of by or on behalf of an insured; or
 - (c) the injury, sickness, disease, death or destruction arises out of the furnishing by an insured of services, materials, parts or equipment in connection with the planning, construction, maintenance, operation or use of any nuclear facility, but if such facility is located within the United States of America, its territories or possessions or Canada, this exclusion (c) applies only to injury to or destruction of property at such nuclear facility,
- IV. As used in this endorsement:

'hazardous properties' include radioactive, toxic or explosive properties; 'nuclear material' means source material, special nuclear material or byproduct material; 'sourcematerial', 'special nuclear material', and 'byproduct material' have the meanings given them in the Atomic Energy Act 1954 or in any law amendatory thereof; 'spent fuel' means any fuel element or fuel component, solid or liquid, which has been used or exposed to radiation in a nuclear reactor', 'waste' means any waste material (1) containing byproduct material and (2) resulting from the operation by any person or organization of any nuclear facility included within the definition of nuclear facility under paragraph (a) or (b) thereof, 'nuclear facility' means

 - (a) any nuclear reactor,
 - (b) any equipment or device designed or used for (1) separating the isotopes of uranium or plutonium, (2) processing or utilizing spent fuel, or (3) handling, processing or packaging waste,
 - (c) any equipment or device used for the processing, fabricating or alloying of special nuclear material if at any time the total amount of such material in the custody of the insured at the premises where such equipment or device is located consists of or contains more than 25 grams of plutonium or uranium 233 or any combination thereof, or more than 250 grams of uranium 235,
 - (d) any structure, baain, excavation, premises or place prepared or used for the storage or disposal of waste,

and includes the site on which any of the foregoing is located, all operations conducted on such site and all premises used for such operations; 'nuclear reactor' means any apparatus designed or used to sustain nuclear fission in a self-supporting chain reaction or to contain a critical mass of fissionable material.

With respect to injury to or destruction of property, the word "injury" or "destruction" includes all forms of radioactive contamination of property.

It is understood and agreed that, except as specifically provided in the foregoing to the contrary, this clause is subject to the terms, exclusions, conditions and limitations of the Policy to which it is attached.

*NOTE:- As respects policies which afford liability coverages and other forms of coverage in addition, the words underlined should be amended to designate the liability coverage to which this clause is to apply.

G.P. 1256

ENDORSEMENT attaching to and forming part of Policy No. ICO 7709

in the name of New Mexico Association of Counties

Effective date of this endorsement is January 1, 1995 Endorsement No. A

-
It is understood and agreed that the New Mexico Association of Counties - New Mexico County Insurance Authority pool comprises of the following participating members:-

NEW MEXICO COUNTY INSURANCE AUTHORITY
BERNALILLO COUNTY
CATRON COUNTY
CHAVES COUNTY
CIBOLA COUNTY
COLFAX COUNTY
CURRY COUNTY
DE BACA COUNTY
DONA ANA COUNTY
EDDY COUNTY
HARDING COUNTY
MORA COUNTY
OTERO COUNTY
QUAY COUNTY
ROOSEVELT COUNTY
SANDOVAL COUNTY
SANTA FE COUNTY
SIERRA COUNTY
SOCORRO COUNTY
TAOS COUNTY
TORRANCE COUNTY
UNION COUNTY
VALENCIA COUNTY

Subject otherwise to all terms, clauses and conditions as heretofore

0697W/1509W
January 1, 1986

ENDORSEMENT attaching to and forming part of Policy No. CP62833

in the name of New Mexico Association of Counties

Effective date of this endorsement is January 1, 1995 Endorsement No. 1

It is understood and agreed that the New Mexico Association of Counties - New Mexico County Insurance Authority pool comprises of the following participating members:-

NEW MEXICO COUNTY INSURANCE AUTHORITY
BERNALILLO COUNTY
CATRON COUNTY
CHAVES COUNTY
CIBOLA COUNTY
COLFAX COUNTY
CURRY COUNTY
DE BACA COUNTY
DONA ANA COUNTY
EDDY COUNTY
HARDING COUNTY
MORA COUNTY
OTERO COUNTY
QUAY COUNTY
ROOSEVELT COUNTY
SANDOVAL COUNTY
SANTA FE COUNTY
SIERRA COUNTY
SOCORRO COUNTY
TAOS COUNTY
TORRANCE COUNTY
UNION COUNTY
VALENCIA COUNTY

Subject otherwise to all terms, clauses and conditions as heretofore

0697W/1509W
January 1, 1986

ENDORSEMENT attaching to and forming part of Policy No. CP62833

in the name of New Mexico Association of Counties

Effective date of this endorsement is January 1, 1995 Endorsement No. 2

ERRORS AND OMISSIONS AND SCHOOL BOARD LIABILITY

THIS IS A CLAIMS MADE ENDORSEMENT

IT IS AGREED that Section II Agreement C is amended to include the following:

The Underwriters agree, subject to the terms and conditions hereof, to indemnify the Assured (as herein defined) against any claim or claims made against them individually or collectively during the period of this Insurance, by reason of a wrongful act, error or omission, whenever or wherever committed or alleged to have been committed while acting in their capacity as an official, trustee, director or council member.

IT IS FURTHER agreed:

- (1) There shall be no liability hereunder for any claim made against the Assured for any wrongful act, error or omission committed or alleged to have been committed prior to (as set forth in Endorsement No. 26 attached) (hereinafter referred to as the "Retroactive Date").
- (2) In the event of non-renewal or termination of this Insurance, then this Insurance shall extend to apply to claims made against the Assured during the twelve (12) calendar months following immediately upon such expiration or termination, but only for wrongful act, error or omission, committed or alleged to have been committed between the Retroactive Date and such expiration or termination.

For the purposes of this Endorsement the unqualified word "Assured" shall mean the Assured named in the Declarations and as further defined in General Insurance Agreement II including all persons who were, now or shall be lawfully elected or lawfully appointed officials, trustees, directors or council members of the Assured in the regular service of the Assured during the existence of this Insurance, and any heir, executor, administrator, assign or legal representative of said persons in the event of their death or incapacity.

Underwriters shall not be liable to make payment for loss in connection with any claim made against the Assured if a judgment or final adjudication in any action brought against the Assured shall be based on a determination that acts of fraud or dishonesty were committed by the Assured.

Underwriters shall not be liable to make payment for loss in connection with any claim made against the Assured arising out of or in any way involving any employee benefit plan of the Assured. ~

Subject otherwise to all terms, clauses and conditions as heretofore.

ENDORSEMENT attaching to and forming part of Policy No. CP62833

in the name of New Mexico Association of Counties

Effective date of this endorsement is January 1, 1995 Endorsement No. 3

EXTRA EXPENSE
40/80/100% of LIMIT

It is agreed that if the property insured by Insuring Agreement A of Section 1 is damaged or destroyed by perils insured against in said Insuring Agreement A during the period of this Insurance so as to necessitate the incurrence of Extra Expense (as defined below) the Underwriters shall be liable for the Extra Expense so incurred, not exceeding the actual loss sustained, for not exceeding such length of time, hereinafter referred to as the "period of restoration".

It is further agreed that this extension in coverage shall not operate to increase the Underwriters limits of liability hereunder.

Underwriters shall be liable for no greater percentage of the Limits of Liability as set forth in Part II (Specific Excess Agreement) of this Policy than is stated below for the determined period of restoration.

40% if period of restoration is not in excess of one month;

80% if period of restoration exceeds one month but does not exceed two months;

100% if period of restoration exceeds two months.

DEFINITIONS

- (a) Extra Expense: The term "Extra Expense" means the excess (if any) of the total cost incurred during the period of restoration chargeable to the operation of the Assured's business, over and above the total cost that would normally have been incurred to conduct the business during the same period had no damage or destruction occurred.

Any salvage value of property obtained for temporary use during the period of restoration which remains after resumption of normal operations, shall be taken into consideration in the adjustment of any loss hereunder.

- (b) Normal: The term "Normal" wherever used herein shall mean; the condition that would have existed had no loss occurred.
- (c) Month: The word "month" wherever used herein means 30 consecutive days.
- (d) Period of Restoration: The term "period of restoration" means such length of time commencing with the date of damage and not limited by the date of expiration of this policy, as would be required with the exercise of due diligence and dispatch to repair, rebuild or replace such part of the Assured's property as has been damaged or destroyed.

CONDITIONS

- (a) Resumption of Operations: It is a condition of this Insurance that as soon as practicable, the Assured shall resume normal operations of the business and shall dispense with such extra expense.
- (b) Interruption by Civil Authority: Liability hereunder is extended to include actual loss as covered hereunder, sustained during the period of time, not exceeding two weeks, when as a direct result of a peril insured against, access to the premises in which the property described is located, is prohibited by order of civil authority.

EXCLUSIONS

In addition to the General Exclusions of this Insurance, Underwriters shall not be liable for Extra Expense resulting from:

- (a) The suspension, lapse or cancellation of any lease, license, contract or order beyond the period of restoration;
- (b) Interference at premises by strikers or other persons with rebuilding, repairing or replacing the property damaged or destroyed or with the resumption or continuation of business;
- (c) Enforcement of any local or state ordinance or law regulating construction, repair or demolition of buildings or structures;

Further, Underwriters shall not be liable for:

- (a) more than the amount set forth in the limits of liability for each premises;
- (b) loss of income;
- (c) the cost of repairing or replacing any of the real or personal property covered hereunder, or the cost of research or other expense necessary to replace or restore damaged or destroyed books of account, abstracts, drawings, card index systems or other records (including film, tape, disc, drum, cell or other magnetic recording or storage media for electronic data processing), that have been damaged or destroyed by the perils insured against, except cost in excess of the normal cost of such repair, replacement or restoration necessarily incurred for the purpose of reducing loss under this policy. In no event shall such excess cost exceed the amount by which the total extra expense loss otherwise payable under this policy is thereby reduced;
- (d) loss resulting from theft of any property which at the time of loss is not an integral part of a building or structure (except direct loss by pillage and looting occurring during and at the immediate place of a riot or civil commotion), unless loss by a peril not excluded in this policy ensues from theft or attempted theft, and then the Underwriters shall be liable for only such ensuing loss;
- (e) any other consequential or remote loss.

Subject otherwise to all terms, clauses and conditions as heretofore.

ENDORSEMENT attaching to and forming part of Policy No. CP62833

in the name of New Mexico Association of Counties

Effective date of this endorsement is January 1, 1995 Endorsement No. 4

LOSS OF RENTS

It is hereby understood and agreed that subject to all terms, conditions and exclusions otherwise applicable to Section 1 Agreement A, this policy is extended to cover loss of rents directly resulting from the necessary untenability of an insured building caused by damage to such building or its contents by a peril insured against, and for which a limit of liability for loss of rents has been specified in the Declarations.

1. If the described building or any part thereof, whether rented at the time or not, shall be rendered untenable by the perils insured against, the Underwriters shall be liable to the Assured for not exceeding the actual loss sustained based upon loss of rents of such untenable parts, not exceeding the limit of liability covering against loss of rents, nor for more than one-twelfth of such limit shown in the Declarations for any one month, and proportionate part thereof for any period less than one month.

Such loss is to be computed from the date of damage and is to be determined by the time it would require, with the exercise of due diligence and dispatch, to put the premises in tenable condition, but not limited by the date of expiration of this policy. In case any portion of the building shall be occupied by the Assured for his own use, this policy shall extend to and cover the rental value of such portion so occupied in the same manner as if under lease to a tenant.

2. Liability under this policy is extended to include actual loss as covered hereunder sustained during the period of time, not exceeding two weeks, when as a direct result of a peril insured against, access to the Assured's location(s) is/are prohibited by order of civil authority.

3. Underwriters shall not be liable for any increase of loss which may be occasioned by the suspension, lapse or cancellation of any lease, license or contract, nor for any increase of loss due to interference at the Assured's location(s) by strikers or other persons with regard to restoration of the premises to a tenantable condition.

4. - For the purpose of this insurance, the term "rents" shall mean the determined rents and rental value, less such charges and expenses as do not necessarily continue after occurrence of the peril insured against.

Subject otherwise to all terms, clauses and conditions as heretofore.

ENDORSEMENT attaching to and forming part of Policy No. CP62833

in the name of New Mexico Association of Counties

Effective date of this endorsement is January 1, 1995 Endorsement No. 5

TRANSIT EXTENSION
INSURING CLAUSE

In consideration of the premium paid and subject to the terms, limits and conditions of the policy to which this Extension is attached and to the following conditions and exclusions, this insurance is hereby extended to cover:

Personal property of the Assured or property held by the Assured in trust or on commission or on consignment for which the Assured may be held legally liable while in due course of transit within the limits of the Continental United States of America (excluding Hawaii) and Canada, against All Risks of Direct Physical Loss or Damage to the property insured occurring during the period of this policy (including general average and salvage charges on shipments covered while waterborne).

PERILS EXCLUDED

This extension does not insure against:

- 1) Loss or damage to personal property resulting from:

shrinkage, evaporation, loss of weight, leakage, breakage of glass or other fragile articles, marring, scratching, exposure to light, or change in colour, texture or flavour, unless such loss is caused directly by fire or the combating thereof, lightning, windstorm, hail, explosion, strike, riot or civil commotion, aircraft, vehicles, breakage of pipes or apparatus, sprinkler leakage, vandalism and malicious mischief, theft or attempted theft.
- 2) Loss of use, delay or loss of markets.
- 3) Loss or damage caused by or resulting from moth, vermin, termites, or other insects, inherent vice, latent defect, wear, tear or gradual deterioration; contamination; rust, wet or dry rot, mould, dampness of atmosphere, smog or extremes of temperature.

- 4) Loss or damage caused by or resulting from misappropriation, conversion, infidelity or any dishonest act on the part of the Assured or other party of interest, his or **their** employees or agents or others to whom the property may be delivered or entrusted (carriers for hire excepted).
- 5) Loss or damage to the property insured occasioned by war, invasion, hostilities, acts of foreign enemies, civil war, rebellion, insurrection, military or usurped power or martial law or confiscation by order of any Government or public authority.
- 6) Loss or damage arising directly or indirectly from nuclear reaction, nuclear radiation or radioactive contamination however such nuclear reaction, nuclear radiation or radioactive contamination may have been caused. Nevertheless if a fire arises directly or indirectly from nuclear reaction, nuclear radiation or radioactive contamination any loss or damage arising directly from that fire shall (subject to the provisions of this Policy) be covered excluding however all loss or damage caused by nuclear reaction, nuclear radiation or radioactive contamination arising directly or indirectly from that fire,
- 7) Loss or damage caused by breakdown or derangement of refrigerating units.

DEDUCTIBLE(S)

Each loss or series of losses arising out of one event shall be adjusted separately and from the amount of each such adjusted loss the sum(s) stated in PART I (EXCESS LOSS FUND PROTECTION AGREEMENT)) shall be deducted.

PROPERTY EXCLUDED

This Extension does not cover:

- 1)
 - a. Aircraft, watercraft, vehicles designed for highway use, animals, jewellery, precious stones and furs or garments trimmed with fur.
 - b. Accounts, bills, currency, money, notes, securities, deeds, evidences of debt and valuable papers.
 - c. Data processing equipment and media, including but not limited to film, tape, disc, drum, cell and other recording or storage media for data processing.
- 2) Property in due course of ocean marine transit.
- 3) Shipments by mail after delivery into the custody of the Post Office Department.
- 4) Samples whilst in the care, custody or control of salesmen.

CONDITIONS

- 1) The Assured may accept without prejudice to this insurance the ordinary bills of lading or receipts issued by carriers including those containing released and/ or partially released value provisions, but the Assured shall not enter into any special agreement with carriers releasing them from their common law or statutory liability.
- 2) Property insured hereunder shall be valued as follows:
 - A. Sold property at the actual net invoice price of the Assured.
 - B. Unsold property at the actual cash value of the property at the time any loss or damage occurs with proper deduction for depreciation and in no event to exceed what it would cost to repair or replace the property with material of like kind and quality.

Subject otherwise to all terms and conditions as heretofore.

ENDORSEMENT attaching to and forming part of Policy No. CP62833

in the name of New Mexico Association of Counties

Effective date of this endorsement is January 1, 1995 Endorsement No. 6

- ACCOUNTS RECEIVABLE EXTENSION

INSURING CLAUSE

In consideration of the premium paid and subject to the terms, conditions and exclusions of the policy to which this Extension is attached, and to the following terms, conditions and exclusions, this insurance is extended to cover:

1. **SUBJECT OF INSURANCE**

- A. All sums due to the Assured from customers'; provided the Assured is unable to effect collection thereof as the direct result of loss of or damage to records of accounts receivable;
- B. Interest charges on any loan to offset impaired collections pending repayment of such sums made uncollectable by such loss or damage;
- C. Collection expense in excess of normal collection cost and made necessary because of such loss or damage;
- D. Other expenses, when reasonably incurred by the Assured in re-establishing records of accounts receivable following such loss or damage.

2. **PERILS INSURED**

All Risks of Direct Physical Loss or Damage to the Assured's records of accounts receivable occurring during the period of the policy to which this extension is attached, except as hereinafter provided.

PERILS EXCLUDED

This Extension does not insure against:-

- 1. loss due to any fraudulent, dishonest or criminal act by any Assured, a Partner therein, or an Officer, Director or Trustee thereof, whether acting alone or in collusion with others;
- 2. loss due to bookkeeping, accounting or billing errors or omissions;

0311W/1509W
January 1, 1986

Page 1 of 3

3. loss, the proof of which as to factual existence, is dependent upon an audit of records or an inventory computation; but this shall not preclude the use of such procedures in support of claim for loss which the Assured can prove, through evidence wholly apart therefrom, is due solely to a risk of loss to records of accounts receivable not otherwise excluded hereunder;
4. loss due to alteration, falsification, manipulation, concealment, destruction, or disposal of records of accounts receivable committed to conceal the wrongful giving, taking, obtaining or withholding of money, securities or other property but only to the extent of such wrongful giving, taking, obtaining or withholding;
5. loss due to electrical or magnetic injury, disturbance or erasure of electronic recordings, except by lightning.
6. loss due to war risks or nuclear risks as excluded in the Policy to which this Extension is attached.

SUM INSURED

The Underwriters hereon shall not be liable under this Extension for more than the respective sum insured stated in the Declarations in respect of each loss or series of losses arising out of one event.

CONDITIONS

1. **RECOVERIES**

After payment of loss, all amounts recovered by the Assured on accounts receivable for which the Assured has been indemnified shall belong and be paid to the Underwriters by the Assured up to the total of loss paid by the Underwriters; but all recoveries in excess of such amounts shall belong to the Assured.

2. **ASSURED'S DUTIES UPON OCCURRENCE OF LOSS**

Upon the occurrence of any loss which may result in a claim hereunder, the Assured shall:

- A. give notice thereof as soon as practicable to the Underwriters or any of their authorized agents and, if the loss is due to a violation of law, also to the police;
- B. file detailed proof of loss, duly sworn to, with the Underwriters promptly on expiration of ninety days from the date on which the records of accounts receivable were lost or damaged.

Upon the Underwriters request, the assured shall submit to examination by the Underwriters, subscribe the same, under oath if required, and produce for the Underwriters' examination all pertinent records, all at such reasonable times and places as the Underwriters shall designate, and shall cooperate with the Underwriters in all matters pertaining to loss or claims with respect thereto, including rendering of all possible assistance to effect collection of outstanding accounts receivable.

3. DETERMINATION OF RECEIVABLES: DEDUCTIONS

When there is proof that a loss covered by this Extension has occurred but the Assured cannot accurately establish the total amount of accounts receivable outstanding as of the date of such loss, such amount shall be based on the Assured's monthly statements and shall be computed as follows:

- A. determine the amount of all outstanding accounts receivable at the end of the same fiscal month in the year immediately preceding the year in which the loss occurs;
- B. Calculate the percentage of increase or decrease in the average monthly total of accounts receivable for the twelve months immediately preceding the month in which the loss occurs, or such part thereof for which the Assured has furnished monthly statements to the Underwriters as compared with such average for the same months of the preceding year;
- C. the amount determined under (A) above, increased or decreased by the percentage calculated under (B) above, shall be the agreed total amount of accounts receivable as of the last day of the fiscal month in which said loss occurs;
- D. the amount determined under (C) above shall be increased or decreased in conformity with the normal fluctuations in the amount of accounts receivable during the fiscal month involved, due consideration being given to the experience of the business since the last day of the last fiscal month for which statement has been rendered.

There shall be deducted from the total amount of accounts receivable, however established, the amount of such accounts evidenced by records not lost or damaged, or otherwise established or collected by the Assured, and an amount to allow for probable bad debts which would normally have been uncollectable by the Assured. All unearned interest and service charges shall be deducted.

Subject otherwise to all terms, clauses and conditions heretofore.

ENDORSEMENT attaching to and forming part of Policy No. CP62833

in the name of New Mexico Association of Counties

Effective date of this endorsement is January 1, 1995 Endorsement No. 7

VALUABLE PAPERS AND RECORDS EXTENSION

1. **PROPERTY COVERED:** Underwriters agree to pay in respect of loss or damage to valuable papers and records, (hereinafter referred to as 'property').
2. **THIS EXTENSION INSURES AGAINST:** All risks of direct Physical Loss of or damage to the property covered, except as hereinafter provided, occurring during the period of the Policy to which this Extension is attached.
3. **PROTECTION OF VALUABLE PAPERS AND RECORDS:** Insurance under this Extension shall apply only while the property is contained in the premises of the Assured, and shall be kept in protective receptacle(s) at all times when the premises are not open for business, except while such property is in actual use.
4. **AUTOMATIC EXTENSION:** Such insurance as is afforded by this Extension applies while the property is being conveyed outside the premises and while temporarily within other premises, except for storage, provided Underwriters liability for such loss or damage shall not exceed ten percent of the combined limits of Insurance stated in the Declarations, nor Fifty Thousand Dollars, whichever is less.
5. **REMOVAL:** Such insurance as is afforded by this Extension applies while the property is being removed to and while at a place of safety because of imminent danger of loss and while being returned from such place, provided the Assured gives written notice to Underwriters of such removal within ten days thereafter.

EXCLUSIONS

TEDS EXTENSION DOES NOT APPLY;

1. to loss or damage due to wear and tear, gradual deterioration, vermin or inherent vice;
2. to loss or damage due to any dishonest, fraudulent or criminal act by any Assured, a Partner therein or an Officer, director or Trustee thereof, whether acting alone or in collusion with others;
3. to loss of or damage to property, if such property cannot be replaced with other of like kind or quality;
4. to loss of or damage to property held as samples or for sale or delivery after sale;
5. to loss due to electrical or magnetic injury, disturbance or erasure of electronic recordings, except by lightning;
6. to war risks or nuclear risks as excluded in the Policy to which this Extension is attached.

SPECIAL CONDITIONS

1. Definitions: 'Property' means written, printed or otherwise inscribed documents and records, including books, maps, films, drawings, abstracts, deeds, mortgages and manuscripts, but does not mean money or securities.

'Premises' means the interior of that portion of the building which is occupied by the Assured for business operations.

'Money' means currency, coins, bank notes and bullion; and travellers checks, register checks and money orders held for sale to the public.

'Securities' means all negotiable and non-negotiable instruments or contracts representing either money or other property and includes revenue and other stamps in current use, tokens and tickets, but does not include money.

2. Ownership of Property: Interests Covered

The insured property may be owned by the Assured or held by him in any capacity; provided, the Insurance applies only to the interest of the Assured in such property, including the Assured's liability to others, and does not apply to the interests of any other person or organization in any of said property unless included in the Assured's proof of loss.

3. Limits of Liability; Valuation; Settlement Option

The limit of Underwriters liability for loss shall not exceed the actual cash value of the property at time of loss nor what it would then cost to repair or replace the property with other of like kind and quality, nor the applicable limit of Insurance. The Underwriters may pay for the loss in money or may repair or replace the property and may settle any claim for loss of the property either with the Assured or the Owner thereof.

Application of the Insurance to property of more than one person shall not operate to increase the applicable limit of Insurance.

4. Assured's Duties When Loss Occurs

Upon knowledge of loss or of an occurrence which may give rise to a claim for loss, the Assured shall:

- (a) give notice thereof as soon as practicable to the Underwriters or any of its authorized Agents and, if the loss is due to a violation of law, also to the Police;
- (b) file detailed proof of loss, duly sworn to, with the Underwriters promptly upon the expiration of ninety days after the discovery of loss.

Upon the Underwriters request, the Assured shall submit to examination by the Underwriters, subscribe the same, under oath if required, and produce for the Underwriters' examination all pertinent records, all at such reasonable times and places as the Underwriters shall designate, and shall cooperate with the Underwriters in all matters pertaining to loss or claims with respect thereto.

'Underwriters shall, in addition to the applicable limit of liability of this Extension, reimburse the Assured for all reasonable expenses, other than loss of earnings, incurred at Underwriters' written request'.

5. Changes

Notice to any representative or knowledge possessed by any representative or by any other person shall not effect a waiver or a change in any part of this Extension or estop Underwriters from asserting any right under the terms of this Extension nor shall the terms of this Extension be waived or changed, except by endorsement issued to form a part of this Extension,

Subject otherwise to all terms, clauses and conditions as heretofore.

ENDORSEMENT attaching to and forming part of Policy No. CP62833

in the name of New Mexico Association of Counties

Effective date of this endorsement is January 1, 1995 Endorsement No. 8

DATA PROCESSING MEDIA EXTENSION

1. **PROPERTY INSURED:** Active data processing media, being property of the Assured or property of others for which the Assured may be liable.
2. **PROPERTY EXCLUDED:** This Policy does not insure accounts, bills, evidences of debt, valuable papers, records, abstracts, deeds, manuscripts or other documents except as they may be converted to data processing media form, and then only in that form, or any data processing media which cannot be replaced with other of like kind and quality.
3. **PERILS INSURED:** This Extension insures against all risks of direct physical loss or damage to the property covered, except as hereinafter provided.
4. **PERILS EXCLUDED:** This Extension does not insure against loss, damage, or expense resulting from or caused directly or indirectly by:
 - A. Dryness or dampness of atmosphere, extremes of temperature, corrosion, rust unless directly resulting from physical damage to the data processing system's air conditioning facilities caused by a peril not excluded by the provisions of this Extension;
 - B. Delay or loss of market;
 - C. Inherent vice, wear, tear, gradual deterioration, depreciation or vermin;
 - D. any dishonest, fraudulent or criminal act by an Assured, a partner therein or an officer, director or trustee thereof, whether acting alone or in collusion with others;

- E. War risk or Nuclear risks as excluded in the Policy to which this Extension is attached.

- 5. VALUATION: The Underwriters shall not be liable beyond the actual reproduction cost of the property; if not replaced or reproduced, blank value of media; all subject to the applicable limit of liability stated in the "Declarations".

- 6. DEFINITIONS: The term "active data processing media" wherever used in this policy shall mean all forms of converted data and/or program and/or instruction vehicles employed in the Assured's data processing operation, except all such UNUSED property.

Subject otherwise to all terms, clauses and conditions as heretofore.

ENDORSEMENT attaching to and forming part of Policy No. CP62833

in the name of New Mexico Association of Counties

Effective date of this endorsement is January 1, 1995 Endorsement No. 9

DATA PROCESSING SYSTEM EQUIPMENT EXTENSION

1. **PROPERTY COVERED:** Data processing system including equipment and component parts thereof owned by the Assured or leased, rented or under the control of the Assured.
2. **PROPERTY EXCLUDED:**
 - A. Active data processing media which is hereby defined as meaning all forms of converted data and/or program and/or instruction vehicles employed in the Assured's data processing operation;
 - B. Accounts, bills, evidences of debt, valuable papers, records, abstracts, deeds, manuscripts, or other documents;
 - C. Property rented or leased to others while away from the premises of the Assured.
3. **PERILS INSURED:** This Extension insures against all risks of direct physical loss or damage to the property covered, except as hereinafter provided.
4. **PERILS EXCLUDED:** This Extension does not insure against loss, damage, or expense caused directly or indirectly by:
 - A. Damage due to mechanical failure, faulty construction, error in design unless fire or explosion ensues, and then only for loss, damage, or expense caused by such ensuing fire or explosion;
 - B. Inherent vice, wear, tear, gradual deterioration or depreciation;
 - C. Any dishonest, fraudulent or criminal act by an Assured, a partner therein or an officer, director or trustee thereof, whether acting along or in collusion with others;

- D. Dryness or dampness of atmosphere, extremes of temperature, corrosion, rust unless directly resulting from physical damage to the data processing system's air conditioning facilities caused by a peril not excluded by the provisions of this Extension;
 - E. War risk or nuclear risks as excluded in the Policy to which this Extension is attached.
5. VALUATION: Replacement Cost - The Underwriters shall not be liable beyond the actual retail replacement cost of the property at the time any loss or damage occurs and the loss or damage shall be ascertained or estimated on the basis of the actual cash retail replacement cost of property similar in kind to that insured at the place of and immediately preceding the time of such loss or damage, but in no event to exceed the limit of liability stipulated in the "Declarations".
6. DIFFERENCE IN CONDITIONS: It is a condition of this Insurance that the Assured shall file with Arthur J. Gallagher & Co. a copy of any lease or rental agreement pertaining to the property insured hereunder at time of loss insofar as concerns the lessors' liability for loss or damage to said property, and coverage afforded hereunder shall be only for the difference in conditions between those contained in said lease or rental agreement and the terms of this Extension.

Subject otherwise to all terms, clauses and conditions as heretofore.

ENDORSEMENT attaching to and forming part of Policy No. CP62833

in the name of New Mexico Association of Counties

Effective date of this endorsement is January 1, 1995 Endorsement No. 10

DATA PROCESSING EXTRA EXPENSE EXTENSION

1. SUBJECT OF INSURANCE AND PERELS INSURED: This extension insures against the necessary Extra Expense, as hereinafter defined, incurred by the Assured in order to continue as nearly as practicable the normal operation of its business, immediately following damage to or destruction of the data processing system including equipment and component parts thereof and data processing media therefor, owned, leased, rented or under the control of the Assured, as a direct result of all risks of physical loss or damage, but in no event to exceed the amount indicated in the 'Declarations'.

This Extension includes the actual loss as covered hereunder, sustained during the period of time, hereinafter defined, (1) when as a direct result of a peril insured against the premises in which the property is located is so damaged as to prevent access to such property or (2) when as a direct result of a peril insured against, the air conditioning system or electrical system necessary for the operation of the data processing equipment is so damaged as to reduce or suspend the Assured's ability to actually perform the operations normally performed by the data processing system.

2. MEASURE OF RECOVERY: If the above described property is destroyed or so damaged by the perils insured against occurring during the term of this Extension so as to necessitate the incurrncce of Extra Expense (as defined in this Extension), Underwriters shall be liable for the Extra Expense so incurred, not exceeding the actual loss sustained, for not exceeding such length of time, hereinafter referred to as the 'period of restoration', commencing with the date of damage or destruction and not limited by the date of expiration of this Extension as shall be required with the exercise of due diligence and dispatch to repair, rebuild, or replace such part of said property as may be destroyed or damaged.

It is further agreed that this extension in coverage shall not operate to increase the Underwriters' limits of liability hereunder.

3. EXTRA EXPENSE DEFINITION: The term 'Extra Expense' wherever employed in this Extension is defined as the excess (if any) of the total cost during the period of restoration of the operation of the business over and above the total cost of such operation that would normally have been incurred during the same period had no loss occurred; the cost in each case to include expense of using other property or facilities of other concerns or other necessary emergency expenses. In no event, however, shall Underwriters be liable for loss of profits or earnings resulting from diminution of business, nor for any direct or indirect property damage loss insurable under Property Damage policies, or for expenditures incurred in the purchase, construction, repair or replacement of any physical property unless incurred for the purpose of reducing any loss under this Extension not exceeding, however, the amount in which the loss is so reduced. Any salvage value of property so acquired which may be sold or utilized by the Assured upon resumption of normal operations, shall be taken into consideration in the adjustment of any loss hereunder.

4. EXCLUSIONS: It is a condition of the insurance that Underwriters shall not be liable for Extra Expense incurred as a result of:
 - A. Any local or State ordinance or law regulating construction or repair of buildings;
 - B. The Suspension, lapse or cancellation of any lease, license, contract or order;
 - C. Interference at premises by strikers or other persons with repairing or replacing the property damaged or destroyed or with the resumption or continuation of the Assured's occupancy;
 - D. Loss or destruction of accounts, bills, evidence of debt, valuable papers, records, abstracts, deeds, manuscripts or other documents except as they may be converted to data processing media form and then only in that form;
 - E. Loss of or damage to property rented or leased to others while away from the premises of the Assured;
 - F. Error in machine programming or instructions to machine;
 - G. Inherent vice, wear, tear, gradual deterioration or depreciation;

- H. Any dishonest, fraudulent or criminal act by the Assured, a partner therein or an officer, director or trustee thereof, whether acting alone or in collusion with others;
- I. Delay or loss of market;
- J. War risks or nuclear risks as excluded in the Policy to which this Extension is attached.
- 5. RESUMPTION OF OPERATIONS: As soon as practicable after any loss, the Assured shall resume complete or partial business operations of the insured property and, in so far as practicable, reduce or dispense with such additional charges and expenses as are being incurred.
- 6. INTERRUPTION BY CIVIL AUTHORITY: This Policy is extended to include necessary Extra Expense incurred by the Assured as covered hereunder, during the length of time, not exceeding two consecutive weeks, when as a direct result of damage to or destruction of property adjacent to the premises herein described by the peril(s) insured against, access to such described premises is specifically prohibited by order of civil authority.
- 7. DEFINITIONS: The term "Normal" wherever used in this Extension shall mean: The condition that would have existed had no loss occurred.
- 8. DEDUCTIBLE: Each and every loss occurring hereunder shall be adjusted separately and from the amount of each such loss when so adjusted the amount indicated in PART I (EXCESS LOSS FUND PROTECTION AGREEMENT) shall be deducted.

All other terms and conditions of this Policy not in conflict herewith remain unchanged.

ENDORSEMENT attaching to and forming part of Policy No. CP62833

in the name of New Mexico Association of Counties

Effective date of this endorsement is January 1, 1995 Endorsement No. 11

WATERCRAFT LIABILITY

Notwithstanding Section II - Exclusion (d) contained herein to the contrary, it is hereby understood and agreed that said exclusion does not apply with respect to the ownership, maintenance or use, including loading and unloading of any watercraft by the Named Assured, but, the insurance with respect to said watercraft does not apply while said watercraft is used to carry persons for a charge or is rented to others.

Subject otherwise to all terms, clauses and conditions as heretofore.

1779W/1509W
January 1, 1986

ENDORSEMENT attaching to and forming part of Policy No. CP62833

in the name of New Mexico Association of Counties

Effective date of this endorsement is January 1, 1995 Endorsement No. 12

EMPLOYEE BENEFIT LIABILITY

THIS IS A CLAIMS MADE ENDORSEMENT

In consideration of the premium charged and subject to the terms, exclusions and definitions hereinafter mentioned Underwriters agree to pay on behalf of the Assured all sums which the Assured shall become legally obligated to pay as a result of damages sustained by an employee, prospective employee, former employee or the beneficiaries or legal representatives thereof in the administration of the Assured's Employee Benefit Programs as defined herein and caused by any negligent act, negligent error or negligent omission of the Assured or any other person for whose acts the Assured is legally liable, occurring during the policy period and then only if claim is made or suit is brought during the policy period or within one year after the end of the policy period.

EXCLUSIONS:

This insurance does not apply:

- (a) to any dishonest, fraudulent, criminal or malicious act, libel, slander, discrimination or humiliation;
- (b) to bodily injury to, or sickness, disease, or death, of any person, or to injury to or destruction of any tangible property, including the loss of use thereof;
- (c) to any claim for failure of performance of contract by any Insurer, including failure of any Employee Benefit Program;
- (d) to any claim based upon the Assured's failure to comply with any law concerning Workers' Compensation, Unemployment Insurance, Social Security or Disability Benefits;

- (e) to any claim based upon:
 - (1) failure of stock to perform as represented by an Assured;
 - (2) advice given by an Assured to an employee to participate or not to participate in stock subscription plans;
 - (3) -the investment or non-investment of funds;
- (f) to claims based upon the Employee Retirement Income Security Act of 1974, Public Law 93-406 commonly referred to as the Pension Reform Act of 1974 and amendments thereto, or similar provisions of any Federal, State or Local Statutory Law or Common Law.

DEFINITIONS:

- (a) "Employee Benefit Programs" - The term "Employee Benefit Programs" shall mean group life insurance, group health insurance, profit sharing plans, pension plans, employee stock subscription plans, workers' compensation, unemployment insurance, social security, disability benefits insurance and travel, savings or vacation plans.
- (b) "Administration" - The unqualified word "Administration" wherever used, shall mean:
 - (1) giving counsel to employees with respect to the Employee Benefit Programs;
 - (2) interpreting the Employee Benefit Programs;
 - (3) handling of records in connection with the Employee Benefit Programs;
 - (4) effecting enrollment, termination or cancellation of employees under the Employee Benefit Programs;

provided all such acts are authorized by the Named Assured.

Subject otherwise to all terms, clauses and conditions as heretofore.

ENDORSEMENT attaching to and forming part of Policy No. CP62833

in the name of New Mexico Association of Counties

Effective date of this endorsement is January 1, 1995 Endorsement No. 13

-

In consideration of the premium charged it is hereby understood and agreed that this Policy is extended to afford Underinsured/Uninsured Motorists Liability coverage in accordance with the standard form(s) in the applicable State(s) in current use at the inception date of this Policy. Said coverage shall be within Underwriters limits of liability as set forth under General Insurance Agreement IV (c) of the policy wording.

Subject otherwise to all terms, clauses and conditions as heretofore.

0385W/1509W
July 1, 1994

ENDORSEMENT attaching to and forming part of Policy No. CP62833

in the name of New Mexico Association of Counties

Effective date of this endorsement is January 1, 1995 Endorsement No. 14

-

In consideration of the premium charged it is hereby understood and agreed that this Policy is extended to afford No Fault/Personal Injury Protection Liability coverage in accordance with the standard form(s) in the applicable State(s) in current use at the inception date of this Policy. Said coverage shall be within Underwriters limits of liability as set forth under General Insurance Agreement IV (c) of the policy wording.

Subject otherwise to all terms, clauses and conditions as heretofore.

W438/1509W
July 1, 1994

ENDORSEMENT attaching to and forming part of Policy No. CP62833

in the name of New Mexico Association of Counties

Effective date of this endorsement is January 1, 1995 Endorsement No. 15

In consideration of the premium charged, it is hereby understood and agreed that the following Insuring Agreement J - Faithful Performance is incorporated in SECTION HI - CRIME INSURANCE :-

AGREEMENT J - FAITHFUL PERFORMANCE: Underwriters agree, subject to the terms and conditions set forth herein, to indemnify the Assured for loss caused to the Assured through failure of any of the Assured's employees as defined, acting alone or in collusion with others, to perform faithfully his duties or to account properly for all monies and property received by virtue of his position of employment.

Subject otherwise to all terms, clauses and conditions as heretofore.

0338W/1509W
January 1, 1986

ENDORSEMENT attaching to and forming part of Policy No. CP62833

in the name of New Mexico Association of Counties

Effective date of this endorsement is January 1, 1995 Endorsement No. 16

DEPOSITORS' FORGERY

In consideration of the premium charged, this policy is extended to include coverage for Depositors Forgery in accordance with the Forgery & Alteration coverage form CC 102 (1-86) and the applicable terms, clauses, exclusions and conditions relating thereto of the Crime General Provisions Form CR 00 03 (1-86) or equivalent in current use at the inception of this Policy.

Subject otherwise to all terms, clauses and conditions as heretofore.

0332W/1509W
January 1, 1992

ENDORSEMENT attaching to and forming part of Policy No. CP62833

in the name of New Mexico Association of Counties

Effective date of this endorsement is January 1, 1995 Endorsement No. 17

In consideration of the premium charged SECTION III - CRIME COVERAGE AGREEMENT I COMMERCIAL BLANKET BOND, is extended to include coverage for Money Orders and Counterfeit Paper Currency Coverage for loss due to the acceptance in good faith, in exchange for merchandise, Money or Services of any post office or express money order, issued or purporting to have been issued by any post office or express company, if such money order is not paid upon presentation, or due to the acceptance in good faith in the regular course of business of counterfeit United States or Canadian paper currency.

Subject otherwise to all terms, clauses and conditions as heretofore.

0330W/1509W
January 1, 1986

ENDORSEMENT attaching to and forming part of Policy No. CP62833

in the name of New Mexico Association of Counties

Effective date of this endorsement is January 1, 1995 Endorsement No. 18

-
JOINT LOSS ENDORSEMENT

In the event of damage to or destruction of property, at a location designated in this policy and also designated in a boiler and machinery insurance policy and there is a disagreement between the insurers with respect to:

- (1) whether such damage or destruction was caused by a Peril insured against by this policy or by an Accident insured against by such boiler and machinery insurance policy.

or

- (2) the extent of participation of this policy and of such boiler and machinery insurance policy in a loss which is insured against, partially or wholly, by any or all of said policies,

The Underwriters shall upon written request of the Insured, pay to the Insured one-half of the amount of the loss which is in disagreement, but in no event more than the Underwriters would have paid if there had been no boiler and machinery insurance policy in effect, subject to the following conditions:

- (1) The amount of the loss which is in disagreement after making provisions for any undisputed claims payable under the said policies and after the amount of the loss is agreed upon by the insured and the insurers, is limited to the minimum amount remaining payable under either the boiler and machinery or fire policy(ies);
- (2) The boiler and machinery insurer shall simultaneously pay to the Insured one-half of said amount which is in disagreement;

- (3) The payments by the insurers hereunder and acceptance of the same by the insured signify the agreement of the insurers to submit to and proceed with arbitration within 90 days of such payments;

The arbitrators shall be three in number, one of whom shall be appointed by the boiler & machinery insurer and one of whom shall be appointed by the fire insurer(s) and the third appointed by consent of the other two, and the decision by the arbitrators shall be binding on the insurers and that judgement upon such award may be entered in any court of competent jurisdiction;

- (4) The insured agrees to cooperate in connection with such arbitration but not to intervene therein;

- (5) The provisions of this endorsement shall not apply unless such other policy issued by the boiler and machinery insurance company is similarly endorsed;

or

- (6) Acceptance by the Insured of sums paid pursuant to the provisions of this endorsement, including an arbitration award, shall not operate to alter, waive, surrender or in any way affect the rights of the Insured against any of the insurers.

Subject otherwise to all terms, clauses and conditions as heretofore.

ENDORSEMENT attaching to and forming part of Policy No. CP62833

in the name of New Mexico Association of Counties

Effective date of this endorsement is January 1, 1995 Endorsement No. 19

VOLUNTEER WORKERS EXTENSION

In consideration of the premium charged, it is hereby understood and agreed that this Policy is extended to afford coverage for Volunteer Workers but only with respect to operations by or on behalf of the Named Assured.

Subject otherwise to all terms, clauses and conditions as heretofore.

0380W/1509W
January 1, 1986

ENDORSHMENT attaching to and forming part of Policy No. CP62833

in the name of New Mexico Association of Counties

Effective date of this endorsement is January 1, 1995 Endorsement No. 20

It is hereby understood and agreed that coverage will apply to claims and actions for which immunity is not available under or is waived by the New Mexico Tort Claims Act, Sections 41-4-1 et seq., NMSA 1978, as amended from time to time.

Subject otherwise to all terms, clauses and conditions as heretofore.

0697W/1509W
January 1, 1986

ENDORSEMENT attaching to and forming part of Policy No. CP62833

in the name of New Mexico Association of Counties

Effective date of this endorsement is January 1, 1995 Endorsement No. 21

It is understood and agreed that General Insurance Agreement II 1. of the policy wording is amended to read as follows and not as heretofore:-

1. any official, board member, trustee or employee of the Named Assured while acting within the scope of his duties as such, and any person, organization, trustee or estate to whom the Named Assured is obligated by virtue of written contract or agreement to provide insurance such as is offered by this Insurance, but only in respect to operations by or on behalf of the Named Assured;

Subject otherwise to all terms, clauses and conditions as heretofore.

0697W/1509W
January 1, 1986

ENDORSEMENT attaching to and forming part of Policy No. CP62833

in the name of New Mexico Association of Counties

Effective date of this endorsement is January 1, 1995 Endorsement No. 22

It is understood and agreed that any claim(s) made under Section II Agreements C, D and E of the policy wording within the first sixty (60) days from January 1, 1995 arising from an accident which occurs between the retroactive date set forth in the Declarations, or as otherwise endorsed herein, and January 1, 1995 are excluded hereon in respect of coverage provided during the period January 1, 1995 to January 1, 1996.

Subject otherwise to all terms, clauses and conditions as heretofore.

0697W/1509W
January 1, 1986

ENDORSEMENT attaching to and forming part of Policy No. CP62833

in the name of New Mexico Association of Counties

Effective date of this endorsement is January 1, 1995. Endorsement No. 23

It is understood and agreed that the following is included hereunder as an Additional Named Assured in respect of coverage as afforded under Section I - Property - of the policy wording only:-

Otero County Hospital Association, Inc., doing business as Gerald Champion Memorial Hospital, Alamogordo, New Mexico.

It is further understood and agreed that coverage in respect of property is provided wherever located and includes property purchased by the Otero County Hospital Association.

Subject otherwise to all terms, clauses and conditions as heretofore.

ENDORSEMENT attaching to and forming part of Policy No. CP62833

in the name of New Mexico Association of Counties

Effective date of this endorsement is January 1, 1995 Endorsement No. 24

Notwithstanding anything contained herein to the contrary under PART I (EXCESS LOSS FUND PROTECTION AGREEMENT) - LIMITS OF LIABILITY, it is understood and agreed that as respects Civil Rights Claims the following maintenance deductible shall be applied:-

<u>Population</u>	<u>Amount of deductible each claim</u>
0 to 5,000	\$ 2,000
5,001 to 25,000	\$3,000
25,001 to 50,000	\$4,000
50,001 to 100,000	\$5,000
100,001 and over	\$ 6,000

Subject otherwise to all terms, clauses and conditions as heretofore.

0697W/1509W
January 1, 1986

ENDORSEMENT attaching to and forming part of Policy No. CP62833

in the name of New Mexico Association of Counties

Effective date of this endorsement is January 1, 1995 Endorsement No. 25

Notwithstanding anything contained herein to the contrary, it is understood and agreed that Underinsured/Uninsured Motorists Liability coverage as afforded hereunder shall apply to the New Mexico County Insurance Authority, including Board Members, only.

Subject otherwise to all terms, clauses and conditions as heretofore.

0697W/1509W
January 1, 1986

ENDORSEMENT attaching to and forming part of Policy No. CP62833

in the name of New Mexico Association of Counties

Effective date of this endorsement is January 1, 1995 Endorsement No. 26

-

It is hereby understood and agreed that the following Retroactive Dates shall apply in respect of the participating members as listed below:-

- a) Automobile Liability, Host Liquor Tiw Liahility and Comprehensive General Liability, other than Civil Rights Claims:-

January 1, 1986

Santa Fe County

De Baca County but January 1, 1988 in respect of Automobile Liability

Roosevelt County

December 19, 1988

Harding County

January 1, 1988

Chaves County

Cibola County

Colfax County

Curry County

Dona Ana County

Eddy County

New Mexico County Insurance Authority

Otero County

Sierra County

Socorro County

Taos County

Torrance County

Valencia County

January 1, 1989

Bernalillo County
Catron County
Sandoval County
Mora County
Union County
Quay County

b) Civil Rights Claims:-

January 1, 1986

Santa Fe County
De Baca County
Roosevelt County

January 1, 1988

Bernalillo County
Catron County
Chaves County
Cibola County
Colfax County
Curry County
Dona Ana County
Eddy County
Harding County
Mora County
Otero County
Sandoval County
Sierra County
Socorro County
Taos County
Torrance County
Union County
Valencia County

January 1, 1989

New Mexico County Insurance Authority
Quay County

c) Errors and Omissions/School Board Liability and Employee Fidelity:-

January 1, 1986

Santa Fe County) but January 1, 1988 in respect of
De Baca County) Employee Fidelity
Roosevelt County but July 1, 1993 in respect of Employee Fidelity

January 1, 1988

Bernalillo County
Catron County
Chaves County
Cibola County
Colfax County
Curry County
Dona Ana County
Harding County
Mora County
Otero County
Sandoval County
Sierra County
Socorro County
Taos County
Torrance County
Union County
Valencia County

January 1, 1989

New Mexico County Insurance Authority
Eddy County
Quay County

Subject otherwise to all terms, clauses and conditions as heretofore.

ENDORSEMENT attaching to and forming part of Policy No. CP62833

in the name of New Mexico Association of Counties

Effective date of this endorsement is January 1, 1995 Endorsement No. 27

It is hereby understood and agreed that this Policy shall not apply to liability arising out of Hospital/Clinic Malpractice.

Subject otherwise to all terms, clauses and conditions as heretofore.

0342W/1509W
January 1, 1986

ENDORSEMENT attaching to and forming part of Policy No. CP62833

in the name of New Mexico Association of Counties

Effective date of this endorsement is January 1, 1995 Endorsement No. 28

ABSOLUTE ASBESTOS EXCLUSION

Notwithstanding anything to the contrary contained in this Policy, it is hereby understood and agreed that this Policy shall not apply to:-

Bodily Injury or Personal Injury or loss of, damage to or loss of use of property directly or indirectly caused by asbestos.

Subject otherwise to all terms, clauses and conditions as heretofore.

0379W/1509W (Amended)
July 1, 1990

ENDORSEMENT attaching to and forming part of Policy No. CP62833

in the name of New Mexico Association of Counties

Effective date of this endorsement is January 1, 1995 Endorsement No. 29

SEEPAGE OR POLLUTION OR CONTAMINATION

AND

DEBRIS REMOVAL AND COST OF CLEAN UP

ENDORSEMENT

SEEPAGE OR POLLUTION OR CONTAMINATION EXCLUSION

Notwithstanding anything to the contrary contained in the Policy to which this Endorsement is attached this Policy does not insure against loss, damage, personal injuries, costs, fines, penalties or expenses directly or indirectly consequent upon:-

seepage or pollution or contamination from any cause.

DEBRIS REMOVAL AND COST OF CLEAN UP EXTENSION

Notwithstanding anything to the contrary contained in the Policy to which this Endorsement is attached, in the event of direct physical loss or damage to the property covered hereunder, this Policy also insures, within the sum insured

- a) expenses incurred in removal from the premises of the Assured of debris of the insured property destroyed or damaged

and/or
- b) cost of clean up, at the premises of the Assured, made necessary as a result of such loss or damage.

Page. 1 of 2

0375W/1509W
My 1, 1990

It is a condition precedent to recovery under this extension that Underwriters shall have paid or agreed to pay for physical loss or damage and that the Assured shall give notice to the Underwriters of intent to claim for cost of removal of debris or cost of clean up **NO LATER THAN 12 MONTHS AFTER THE DATE OF SUCH PHYSICAL LOSS OR DAMAGE.**

AUTHORITIES EXCLUSION

-

This Policy does not cover expenses, fines, penalties or costs incurred or sustained by the Assured or imposed on the Assured at the order of any Government Agency, Court or other Authority in connection with any kind or description of environmental impairment including seepage or pollution or contamination from any cause.

Subject otherwise to all terms, clauses and conditions as heretofore.

ENDORSEMENT attaching to and forming part of Policy No. CP62833

in the name of New Mexico Association of Counties

Effective date of this endorsement is January 1, 1995 Endorsement No. 30

It is hereby understood and agreed that coverage is not provided under Section II of this policy for liability (including errors and omissions) arising out of or in any way connected with land use and/or zoning. -

Coverage is not provided under this policy for liability arising out of or in any way connected with the operation of the principles of Eminent Domain, Condemnation Proceedings, Regulatory Taking, Inverse Condemnation proceedings, or Inverse Condemnation by whatever name called, regardless of whether such claims are made directly against the Assured or by virtue of any agreement entered into by or on behalf of the Assured or with respect to any provision in this policy concerning any duty of Underwriters to investigate or defend claims.

Subject otherwise to all terms, clauses and conditions as heretofore.

0697W/1509W
January 1, 1986

ENDORSEMENT attaching to and forming part of Policy No. CP62833

in the name of New Mexico Association of Counties

Effective date of this endorsement is January 1, 1995 Endorsement No. 31

SEXUAL MISCONDUCT EXCLUSION

This Insurance does not apply to any claims or suits seeking damages, including defense of same, arising directly or indirectly from any actual or alleged participation in any act of sexual misconduct, sexual molestation or sexual abuse, physical or mental, of any person by the Assured, any employee of the Assured or any volunteer worker.

Subject otherwise to all terms, clauses and conditions as heretofore.

0350W/1509W
July 1, 1990

ENDORSEMENT attaching to and forming part of Policy No. CP62833

in the name of New Mexico Association of Counties

Effective date of this endorsement is January 1, 1995 Endorsement No. 32

It is understood and agreed that the following is included under Section II -
Exclusions:-

- (f) to any claim or claims relating to :-
 - (i) the Human Immuno Deficiency Virus (HIV);
 - (ii) the Acquired Immune Deficiency Syndrome Related Complex (ARC);
 - (iii) the Acquired Immune Deficiency Syndrome (AIDS);
 - (iv) any virus, complex or syndrome that is related to the foregoing.

In consideration of the above the current Exclusion (f) is amended to read (g).

Subject otherwise to all terms, clauses and conditions as heretofore.

1778W/1509W(Amended)
July 1, 1990

ENDORSEMENT attaching to and forming part of Policy No. CP62833

in the name of New Mexico Association of Counties

Effective date of this endorsement is January 1, 1995 Endorsement No. 33

**WORKERS COMPENSATION ACT/EMPLOYERS LIABILITY/
OCCUPATIONAL DISEASE EXCLUSION**

Notwithstanding anything contained herein to the contrary, it is understood and agreed that this policy does not afford Workers' Compensation and/or Employers' Liability and/or Occupational Disease coverage. In consequence of the foregoing all reference to the aforementioned coverage shall be deemed to be deleted.

Subject otherwise to all terms, clauses and conditions as heretofore.

0369 W/1509 W
January 1, 1986

ENDORSRMHNT attaching to and forming part of Policy No. CP62833

in the name of New Mexico Association of Counties

Effective date of this endorsement is January 1, 1995 Endorsement No. 34

It is hereby understood and agreed that this Policy will not apply to any coverage provided to New Mexico Counties by the State of New Mexico Public Liability Fund including Law Enforcement Liability or Health Care Personnel and Medical Facility Liability whether or not purchased or secured from the State Risk Management Division Public Liability Fund.

Subject otherwise to all terms, clauses and conditions as heretofore.

0697W/1509W
January 1, 1986

ENDORSEMENT attaching to and forming part of Policy No. CP62833

in the name of New Mexico Association of Counties

Effective date of this endorsement is January 1, 1995 Endorsement No. 35

It is hereby understood and agreed that for the purposes of this policy:-

- (a) Wherever the term "Underwriters" appears herein such term shall be deemed to be deleted and replaced by the term "Company".
- (b) Wherever the term "Assured" appears herein such term shall be deemed to be deleted and replaced by the term "Insured".

Subject otherwise to all terms, clauses and conditions as heretofore.

W497/1509W
January 1, 1994



Dona Ana County

ENGINEERING DEPARTMENT

2025 E. Griggs Avenue, Las Cruces, New Mexico 88001 Aon* (505/647-7100) J* (505/647-7124)

Jess Williams

Jess, please try to integrate into our response to EPA.

Theme: we're offering all assistance necessary A? regret! teurce* a/ contam.

and encourage their thorough investi-
gation? of same. Thanks! - Jess

Date: 9-19-01

LETTER OF TRANSMITTAL

9/20/01

TO: COUNTY MANAGER
DAVID KING

SUBJECT: _____

We are sending you attached under separate cover

Via HAND the following items:

- Shop Drawings
- Prints
- Plans
- Specs
- Prior Approval

Copies	Description

These are transmitted as checked below:

- For your approval
- For your Use
- As Requested
- Review & Comment
- Return _____ Corrected Prints
- 3 Approved as Submitted
- Approved as Noted
- Returned for Corrections
- Resubmit for Final Approval

Remarks: I HOPE THIS HELPS. I ^ YOU HAVE ANY QUESTIONS
WE NEED MORE INFO. PLEASE FEEL FREE TO CONTACT ME.

SUNNY ABSO... JHC HA/cy COPY, H I E-MAIL W N T V JAKING

Signed: [Signature]

9-19-01

NOTE THAT THE FACTORIES THAT HAVE BEEN
A FACTORY FROM PCE CONTAMINATION
OF GROUND WATER

1. BURN CONSTRUCTION INC. CONSTRUCTION YARD WHICH WAS LOCATED WHERE WALMART IS SITE WAS USED FOR MANY YEARS AND FOR EXTENSIVE CLEAN UP OF THE AREA WAS OCCUPIED BY WALMART.
2. BURN CONSTRUCTION INC. HAD AN ASPHALT BATCH PLANT LOCATED WHERE TARGET WASTE WATER WAS DISCHARGED OVER LAKE IN AN ALLOY THAT CROSSED UNDER AND SEEMED TO POND IN THE AREA. IN TIMES OF RAINFALL THE ALLOY DID RUN AND THE WASTE WATER WAS FURTHER CARRIED DOWN STREAM.
3. BURN CONSTRUCTION YARD LOCATED ADJACENT TO THE BURN CONST. BATCH PLANT, CONSTRUCTION MATERIALS AND FUELS WERE STORED AND INCLUDED A MECHANIC SHOP FOR THE EQUIPMENT.

4. THE LOTS SOUTH OF GRIGGS BETWEEN COTTONWOOD AND WILLOW AND BETWEEN ... WHERE AN ... THAT ... EXISTS. D&C ENGINEERING (-JKJO A SbtL. filCT*! L& C dN&OCT-er/? (J SING A 3&*l,'Nt* fit&- t>*f' i, \$or(4-us err T ENGINEERING THAT I ... A NUMBER OF FOREIGN MATERIAL BELOW THE SURFACE SUCH AS ASPHALT WASTE, CONCRETE, LUMBER AND OTHER MATERIALS

5. IN THE 1950'S AN AIRSTRIP EXISTED WHERE DONA ANA COUNTY PUBLIC WORKS BUILDING EXISTED AND WHERE THE CITY OF LAS CAJONAS HAS REC. FIELDS AND THE ... WERE IN THE GENERAL AREA WHERE TRANSIT DEPT. IS LOCATED AND ... WERE LOCATED IN THE AREA BETWEEN HADLEY & GRIGGS AND ...

Is- • ... LOCATED IN 1976 FROM THE ...

THE ROAD CONSTRUCTION ... SHOPS WHERE FUEL WAS STORED UNTIL THE FUEL TANKS WERE REMOVED ABOUT TWO YEARS AGO.

Doha Ana County

Inter-Departmental Memorandum

Confidential

TO Jess Williams, Public Information Officer	DATE 09/07/01
FROM Luis Morales, Environmental Services Administrator	
SUBJECT EPA Request for Information	

Question: 3. if you know of information or documents (see Definitions) responsive to any question in this Information Request that are not in your possession, identify (see Definitions) the person from whom such information or documents may be obtained.

Answer: None known, persons interviewed on site did not have nay additional information either.

Question: 4. identify (see Definitions) any person you think may be able to provide a more detailed or complete response to any question contained herein, along with the additional information or documents (see Definitions) that you think they may have.

Answer: Personnel on site were interviewed to seek persons with additional information, none were identified.

Question: 5. Identify (see Definitions) all persons, including the County's employees, who have knowledge, information or documents (see Definitions) about the generation, production, use, purchase, treatment, storage, disposal or other handling of hazardous materials at or transportation of hazardous materials to, on, or about the Site.

Answer: Luis Morales
Belsan Chavez
David Lujan
Eddie Almaguer
Danny Delgado
Henry Flores
Rafael Gallardo
Tommy Enriquez
Steve Gonzales
Joe Nava
David Armendariz
Mario Leon
Nora Oliver

Cynthia Rogers
Victor Valles
Primo Banegas
Armando Chavez
BenAbeyta

- Question: 6. Describe any releases (see Definitions) of any materials Containing tetrachloroethene (PCE) that have occurred in Doña Ana County. As part of the description, provide the following information:
- A) When such release occurred;
 - B) How the release occurred;
 - C) The approximate amount of PCE released;
 - D) If the property upon which the release occurred was operated by the County or if the County held a property interest in the property, identify (see Definitions) the property upon which the release occurred;
 - E) A description of any activities undertaken in response to each such release; and
 - F) A description of any investigations of the circumstances, nature, extent, or location of each release including the results of any soil, water (ground and surface), or air testing undertaken.

Answer: All personnel interviewed had no knowledge or recollection of any release of any materials containing PCE. The County does currently use some materials containing PCE. These are a parts cleaner and an aerosol brake cleaner. The cleaners are identified with a red tag in the attached MSDS book.

- Question: 13. Please identify (see Definitions) and provide a copy of all documents (see Definitions) consulted, examined, or referred to in the preparation of the answer to question 6 including all subparts of that question, or that contain information responsive to the question. For each document copy produced in response to this request for documents, indicate on the document, or in some other reasonable manner, the subpart (e.g., a, b, c, d, e, or f) of question 6 to which it corresponds.

Answer; See attached MSDS book.

LM/
jd

xc: Lisa Warren, County Attorney
George V. Avalos, P.E., Public Works Director
File

REVISED 12-11-97

MASTER COPY

(MSDS) - MATERIAL SAFETY
DATA SHEETS

N.M. POISON CONTROL 800-432-6886

TRANSPORTATION DEPARTMENT

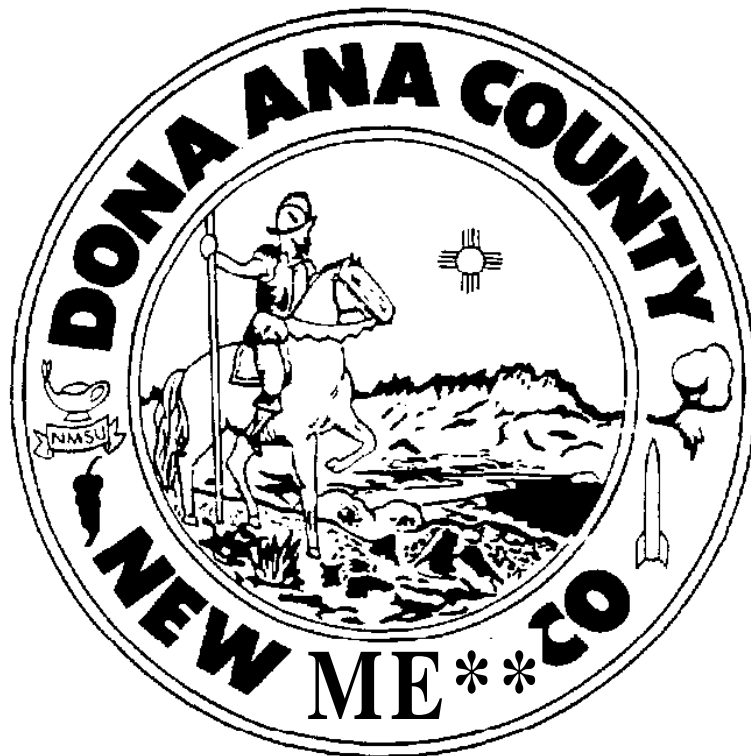

DONA ANA COUNTY
EMPLOYEE RIGHT TO KNOW PROGRAM
HAZARD COMMUNICATION STANDARD

MSDS INVENTORY FORM

Transportation Department
Department Name

MATERIAL SAFETY DATA SHEET (MSDS) INVENTORY					
Index Number	Product Name, Manufacturer Name, ID/CAS NO. (If Available)	MSDS		Area Where Used	Location of MSDS
		Date Ordered	Date Received		
A	ADHESIVES (SEALANTS)	- ANTI-FREEZE (COOLANT)			
JR	3SAD9, -[&/o<*<*w^w				
C	CLIANtRQ -iGfr-Puw^	(GLASS)-HAND-(LEADLINE)-(PARTS)- ALSO SEE SOLVENTS			
D					
E	EXTINGUISHERS (FIRE)	- EATON 6000'S (COPPER ASPIRANT)			
F	FLOOR DRY - FLUIDS - FUELS - FLOXES	ALSO SEE WELDING			
G	G/15/rs - GREASE sue	see Lube			
H					
I	INKS (TINERS) - INHIBITORS	- ALSO SEE PENETRANTS - ADDITIVES			
J-K					
L	LUBE (GREASE)	ALSO SEE OILS			
M-N					
O	OILS				
P	PAINTS - PENETRANTS - PROTECTANTS				
Q-R	REFRESHMENT (REFRESH) - PREVENTANTS				
S	SOLVENTS - SEALERS				
T					
U					
V-W	WELDING				
X-Y-Z					

List in Alphabetical Order

Hazard Communication standard coordinator Signature _____

Date _____

Department Head Signature _____

Date _____

Forward a copy to:

- Emergency Civil Preparedness

- Medpark Dr.

Cruces, NM 88005

Page ____ of ____

DONA ANA COUNTY
EMPLOYEE RIGHT TO KNOW PROGRAM
HAZARD COMMUNICATION STANDARD

MSDS INVENTORY FORM

N.M. POISON CONTROL (800) 432-6886

Transportation Department

Department Name

MATERIAL SAFETY DATA SHEET (MSDS) INVENTORY					
Index Number	Product Name, Manufacturer Name, ID/CAS NO. (If Available)	NSDS		Area Where Used	Location of MSDS
		C.A.S. or PART #	MANUFACTURER		
A	<u>ADHESIVES (Solvents)</u>		ALSO SEE SEWERS		SHOP/Field
	MC'A'A' - A CASKET	#1	LOCTITE ES-EP	"	
	CCPPI-P (2CAT (SPRAY)	1606, 1602	11-10 PRODUCTS	"	
	3 A) SUPER ADHESIVES	8001, 03, 08, 011, 013	3M PRODUCTS	"	
	TRAF-LON SEALING TAPE	9002-84-0	KAR-PRODUCTS	"	
	SUPER GLUE	20-M DURO	LOCTITE CORP.	"	
	<u>ADDITIVES</u>				
	<u>ACID</u>				
	<u>ANTI-FREEZE (Solvent)</u>		(Solvent)		SHOP/Field
	ANTI-FREEZE (BULK) PAR	CAS-VARIOUS	KMCC INC.	"	
	<u>BEADS</u>				Field
B	BEAD, Glass Bead	LOCTITE 39-43, 44-55	PETERS INDUSTRIES	"	

List in Alphabetical Order

Hazard Communication Standard Coordinator Signature

Date

Department Head Signature

Date

Forward a copy to:
Emergency Civil Preparedness
Medpark Dr.
Tucson, NM 88005

Page 1 of 7

DONA ANA COUNTY
EMPLOYEE RIGHT TO KNOW PROGRAM
HAZARD COMMUNICATION STANDARD

MBDS INVENTORY FORM

N.M. POISON CONTROL (800) 432-6886

Transportation Department

Department Name

MATERIAL SAFETY DATA SHEET (MSDS) INVENTORY					
Index Number	Product Name, Manufacturer Name, TD/CAS NO. <If Available>	MSDS		Area Where Used	Location of MSDS
		CASL or PART #	MANUFACTURER		
C	JHN. BRAKE PARTS CLEANER	CLEANERS 200-7	TECH-CHEM Co	SHOP/FIELD	
	CRC BRAKE PARTS CLEANER	IST> -1)	CRC INDUSTRIES		
	^ys-1 O^AB (21-211A-C^Z	39? &	TECH-CHEM Co		
	CLASS CLEANER	C-C-1	jPid S/Uitf/yy fi?		
	INDUST WATERLESS HAND CML (R24)	23-11S1	LOCTITE CORP		
	INDUST WATERLESS HAND CML (PAINO)	25-114	Z/C/7/v- ?#1/>^		
	ADVANCED HAND CLEANER	C 902, C 905	CO. JO. INDIANAS	^	
	PARTS CMLR - FINGER SIGN TYPE	6.6.6, 6.9.9	SATYCHEM CORP	SHOP	
	PARTS CLEANER (AC501)	J?-33	BERRINGTON Products	SHOP/FIELD	
		D			
		EXTWO-E'W&²			
	EXTINGUISHER (FIRE)	N/A	fit, > ^"Zc E.XI.	SHOP/FIELD	
		EMULSION			
	ASPHALT EMULSION	A/E3C/O, C ES - 2-	E/E r2IAJ Oefip	FIELD	
	ASPHALT EMULSION	HFE-90, HFE 300 HFE-100, AEP	KOCH INDUSTRIES		
	ASPHALT EMULSION	Afe-30; \$cW^i	NAVASCO Refining Co		
		FLOOR DRY			
		JF			
	FLOOR DRY (ELINGP1010)		SANT CLOUD MINING	SHOP	

List in AlpnDet1ca1 Oraer

Hazara Communication Standard Coorinator Signature

Date

Department Head Signature

Date

Forward a copy to:

Agency Civil Preparedness
Medpark Dr.
Jruces, NH 83005

Page 2 of 7

DONA ANA COUNTY
EMPLOYEE RIGHT TO KNOW PROGRAM
HAZARD COMMUNICATION STANDARD

MSDS INVENTORY FORM

Transportation Department
Department Name

MATERIAL SAFETY DATA SHEET (MSDS) INVENTORY					
Index Number	Product Name, Manufacturer Name, ID/CAS. NO. (If Available)	MSDS		Area Where Used	Location of MSDS
		C.A.S. or PART #	MANUFACTURER		
F	F	• QCAJ?			
		FLUE/ES			
	ATF, HYDRO	Sim-Pc, SOS S	CIPCO PETROLEUM Co	SHOP/FIELD	
	DRIVE TRAIN - TORQUE	TRA 3000, TORQUE S	CHEVRON CORP.	"	
	ATF (HYDRA)	DEX II	@//EV/2EA--'EO ffp	"	
	STARTING FLUID	UN/1900	TECH CHEM Co	"	
	BRAKE FLUID	3202	72TM CIAAtt C'c	"	
	P.S. FLUID	1202.	TECH CHEM Co	"	
		FUELS			
	Reg (Gasoline)	UNLEADED	CHEVRON CORP	SHOP/FIELD	
	Diesel	DIESEL-2	CHEVRON CORP.	"	
		FLUXES (see welding)			
		FREON (see REFRIGERANT)			
G		B			
		GREASE (see lube)			
		EASES			
	ACETYLENE - CARBON DIOXIDE	7486-2, 124-38-2	AIRC Co Inc	Field/SHOP	
	ARBON - OXYGEN	7W-8, TTW-f	AIRC Co INC.	"	

List in Alphabetical Order

Hazard Communication Standard Coordinator Signature _____

Date _____

Department Head Signature _____

Date _____

Forward a copy to:
Emergency Civil Preparedness
^ Medpark Dr.
B Cruces, NM 88005

Page 3 of 7

DONA ANA COUNTY
EMPLOYEE RIGHT TO KNOW PROGRAM
HAZARD COMMUNICATION STANDARD

MSDS INVENTORY FORM

Transportation Department
Department Name

MATERIAL SAFETY DATA SHEET (MSDS) INVENTORY					
Index Number	Product Name, Manufacturer Name, ID/CAS NO. (If Available)	MSDS		Area Where Used	Location Of MSDS
		CHEMICAL OR PART #	MANUFACTURER		
<u>M</u>					
<u>J</u>		<u>J.K. (OR DE'GAPUS)</u>			
	<u>AMMONIUM HYDROXIDE (DRAINER)</u>	<u>1336-21-6</u>	<u>CHEMTRON</u>		
		<u>INHIBITERS (See Additives Manual)</u>			
<u>J.K.</u>		<u>J.K.</u>			
<u>I/A</u>		<u>A</u>			
		<u>LUBE (GREASE) ALSO SEE OIL</u>			
<u>t</u>	<u>LUBRIPLATE (LUBRICANT)</u>	<u>100, 105, 10, 15</u>	<u>LUBRIPLATE CORP.</u>		
	<u>MULTI-PURPOSE (LUBRICANT)</u>	<u>#2</u>	<u>CHEVRON CORP.</u>		
		<u>109 - 100</u>			

List in Alphabetical Order

Hazard Communication Standard Coordinator Signature

Date

Department Head Signature

Date

Forward a copy to:
Emergency Civil Preparedness
11 Medpark Dr.
Cruces, NM 88005

DONA ANA COUNTY
EMPLOYEE RIGHT TO KNOW PROGRAM
HAZARD COMMUNICATION STANDARD

MBDS INVENTORY FORM

Transportation Department
Department Name

MATERIAL SAFETY DATA SHEET (MSDS) INVENTORY					
Index Number	Product Name, Manufacturer Name, ID/CAS NO. (If Available)	MSDS		Area Where Used	Location of MSDS
		1-ylf OR MAT#	MANUFACTURER		
0		0			
		<u>CILS</u>			
	D210 300	10 W	CHRYSLER CORP.	SHOP/FIELD	
	D210 400	30 W	CHRYSLER CORP.	"	
	CHRYSLER Gear Lube	80 W-90	CHRYSLER CORP.	"	
	CHRYSLER Gear Lube 2.	85 W	CHRYSLER CORP.	"	
	CHRYSLER Gear Lube	SAE 90	CHRYSLER CORP.	"	
	CHRYSLER A W Hydro.	CIL 46	CHRYSLER CORP.	"	
	CITGO Super Guard	10W-40	CITGO P. DR. CORP.	"	
	CITGO 500	15W-40	CITGO P. DR. CORP.	"	
	CITGO A W Hydro	CIL 46	CITGO P. DR. CORP.	"	
	A.T.L. (AIR TOOL LUBRICANT)	AIR TOOL LUB.	COHESIVE PNEUMATICS	"	
	Shell Tellus (R)	a/l- 68	Shell at L da.	"	
MS?		<u>P</u>			
		<u>PAINT (AND RELATED ITEMS)</u>			
	KRYLON (AEROSOL)		THE SHERWIN WILLIAMS CO.	SHOP/FIELD	
	TRAFFIC PAINT (WHITE), (YELLOW)	5975, 5727	PERVO PAINT Co.	Field	
	PAINT THINNER	10-1	WILBORN DE CORP.	"	

List in Alphabetical Order

Hazard Communication Standard Coordinator Signature

Date

Department Head Signature

Date

Forward a copy to:

- Emergency Civil Preparedness
- 1 "I" Medpark Dr.
- Cruces, NM 88005

Page 11 of 7

DONA ANA COUNTY
EMPLOYEE RIGHT TO KNOW PROGRAM
HAZARD COMMUNICATION STANDARD

MSDS INVENTORY FORM

Transportation Department
Department Name

MATERIAL SAFETY DATA SHEET (MSDS) INVENTORY					
Index Number	Product Name, Manufacturer Name, ID/CAS NO. (If Available)	MSDS		Area Where Used	Location of MSDS
		C.A.S. #? fit? ^x?	MANUFACTURER		
11A		11P (CONT'D)			
		df/1'E7X>9A:1-S			
	RESTRAINT	66-D-40	cv./y, vc 00.	SHOP/field.	
		<u>PROTECTANT</u>			
	APROR ALL	7732-18-5	ARMORAL Products Corp.	SHOP	
		&			
M		11P			
		<u>REFRIGERENT (AND Related Items)</u>			
	R-12 (2LB) - (30LB)	71-755	TECH. CHEM Co.	SHOP	
	R 134 A	811-97-2	TECH. CHEM Co.	"	
	REFRIGERENT OIL	75-71-8	77yf// MSA? Co	"	
		<u>REMOVERS</u>			
	GRAFFITI REMOVER	HS-86	M ^M / Supptx	fyem	
	BUCCARCO REMOVER	A-120	AT CO/AFB Co.	"	
	GRAFFITI X	420	CHAMPION CHEM Co.	"	

List in Alphabetical Order

Hazard Communication Standard Coordinator Signature _____

Date _____

Department Head Signature _____

Date _____

Forward a copy to:
• Emergency Civil Preparedness
1 Medpark Dr.
Cruces, NH 88005

Page 6 of 7

DONA ANA COUNTY
EMPLOYEE RIGHT TO KNOW PROGRAM
HAZARD COMMUNICATION STANDARD

MSDS INVENTORY FORM

Transportation Department

Department Name

MATERIAL SAFETY DATA SHEET (MSDS) INVENTORY					
Index Number	Product Name, Manufacturer Name, ID/CAS NO. (If Available)	MSDS		Area Where Used	Location of MSDS
		CAS. c SBEBmBssmca	MANUFACTURE MUM		
\$	<u>SOLVENTS</u>	\$ (CONT'D)			
	SAFTY-KLEER (solvent)	105	0117-KLEER	SHOP	
	7THA, > WAV <*«#*-* WS-'	UN 1930	7>>A. UN 1930	''	
	xiJm \$»/ ti'M' &s*.	M5,00,046,047,015	SOLVENTS 110%*&	''	
	KEROSENE (solvent)	KEROSENE M -1	KEROSENE REFINING CORP	''	
		<u>PAINTS</u>			
	BARS LAKS	8J-C- c10-	10% -BAR LAKS	SHOP/field	
	SUPER Rad. Sealant	C30-16	Rad Seal Co.	''	
	Liquid "BLACK SEAL" AD	C6-16	Rad Seal Co.	''	
	IRON TIRE (BEAD SEALANT)	4000	MADIS DIV. OF SYS. <10000	''	
	TUFF 77 & tew v»/**r)	4200	KEROLITE OIL OF NOB CORP	''	
T.U.Y.		T. U. K			
W		W			
		<u>WELDING (AND RELATED ITEMS)</u>			
	SPARK LIGHTER FLINT (Squiter)	1 1/2	AIRCO	SHOP/field	
	BRAZING Rod.	VARIOUS	HARRIS WELDING PRODUCTS	''	
	ELECTRODES (Welding)		&TE Prod. CORP	S'	
	FLUXES	VARIOUS.	***** WELDING PRODUCTS	''	
	Welding Rod.	VARIOUS.	THE E'SAB *****	''	

List in Alphabetical Order

Hazard Communication Standard Coordinator Signature

Date

Department Head Signature

Date

Forward a copy to:
-Emergency Civil Preparedness
' "1 Medpark. Dr.
Cruces, NM 88005

Page 7 of 7

LOCTITE CORPORATION

1001 TROUT BROOK CROSSING
ROCKY HILL, CT 06067-3910
EMERGENCY PHONE: (360) 571-5100

ISSUED 2/22/96
44:23
FAX: (360) 571-5465

MATERIAL SAFETY DATA SHEET

Page 3 of 3

Product Name: Forra-A-Gasket(R) #1 Sealant
Item No.: 80001

14. TRANSPORT INFORMATION (continued)

Hazardous Material: None
IATA
Proper Shipping Name: Unrestricted
Class or Division: Unrestricted
UN or ID Number: None

15. REGULATORY INFORMATION

CA Proposition 65: No Prop65 chemicals are known to be present.

16. OTHER INFORMATION

Estimated NFPA(R) Code:
Health Hazard: 2
Fire Hazard: 2
Reactivity Hazard: 0
Specific Hazard: Does not apply

Estimated HMIS(R) Code:
Health Hazard: 2
Flammability Hazard: 2
Reactivity Hazards: 0
Personal Protection: See Section 8.

NFPA is a registered trademark of the National Fire Protection Assn.
HMIS is a registered trademark of the National Paint and Coatings Assn.

Prepared By: Stephen Repetta
Title: Research Chemist, Environmental Health & Safety
Company: Loctite Corp., 1001 Tr Br Cr. Rocky Hill CT 06067
(24hr.) Phone: (850) 571-5100
Revision Date: January 22, 1996 Revision: 0035

MATERIAL SAFETY DATA SHEET

1. CHEMICAL PRODUCT AND COMPANY IDENTIFICATION

Product Name: Form-A-Gasket (CR) #1 Sealant
 Item No.: 30201
 Part No.: TA
 Product Type: Seal ant

2. COMPOSITION, INFORMATION ON INGREDIENTS

Ingredients	CAS No.	%
Clay	1 332-58-7	50-55
Rosin	8050-09-7	20-25
ISOPROPYL ALCOHOL	67-63-0	10-15
Vegetable oil	68439-93-0	5-10
Soybean derivative	3002-43-5	1-3
IRON OXIDE	1309-37-1	0.1-0.5

Ingredients which have exposure limits

Exposure Limits (TWA) Ingredients	ACGIH (TLV)	OSHA (PEL)	OTHER
Clay	2 mg/m3 dust	10 mg/m3 dust	None
ISOPROPYL ALCOHOL	400 ppm TWA 983 mg/ra3	5 mg/m3 respir. 400 ppma TWA 980 m9/m3	None
Vegetable oil	10 mg/m3 mist	15mg/m3mistdust	None
IRON OXIDE	5 mg/M3 (Fe)	5mg/m3nitst resp 10 mg/H3 (Fe) parti culata	None
Exposure Limits (STEL) Ingredients	ACGIH (TLV)	OSHA (PEL)	
ISOPROPYL ALCOHOL	500 ppm 1230 mg/m3	500 ppm 1225 mg/m3	

3. HAZARDOUS IDENTIFICATION

Toxicity: Eye Irritant.
 Oral LD50 greater than 5000 mg/kg (estimated)
 Primary Routes of Entry: Inhalation, ingestton, contact.
 Signs and symptoms of Exposure: Vapor above TLV Is Irritating to eyes, nose, throat and can cause headache, dizziness, and nausea.
 Existing Conditions Aggravated by Exposure: Skin, eye, and respiratory disorders.

Ingredients	Literature Referenced			Carcinogen		
	Target	Organ	and Other Health Effects	NTP	IARC	OSHA
Clay			NUI	NO	NO	NO
Rosin			ACS ALG IRR RES	NO	NO	NO
ISOPROPYL ALCOHOL			ALG CNS IRR	NO	N/A	NO
Vegetable oil			No Data	NO	NO	NO
Soybean derivative			No Data	NO	NO	NO
IRON OXIDE			ALG LUN	NO	N/A	NO

Abbreviations

N/A Not Applicable
 ALG Allergen
 IRS Irritant
 NUI Nuisance dust
 ACS ACGIH sensltlzer
 CNS Central nervous system
 LUN Lung
 RES Respiratory

4. FIRST AID MEASURES

Ingestlon: Do not induce vomiting. Keep individual calm. Obtain medical attention.
 Inhalation: Remove to fresh air. If symptoms persist, obtain medical attention.
 Sktn Contact: Wash with soap and water.
 Eye Contact: Flush at least 15 minutes with water. Obtain medical attention.

11/12

Material Safety Data Sheet

SPRAY COPPER COAT GASKET COMPOUND

QUICK IDENTIFIER (AEROSOL)

Common Name: tutni on li»l ind haw

K 5 W STOCK # 1606 and 1612 ✓

May b* uwd U> com ply wuh OSKA't Hax»rd Communication Standard. 250FR 1810. 1200. Sund«rd muit b* cffuultai for tp*cifit r*qmr*mtnU.

SECTION 1 -

Manufacturer's

Name K & W PRODUCTS

Address

8319 a ALLPORT AVENUE

Emergency Telephone No.

213-693-8228

City, State, and ZIP

SANTA FE SPRINGS, CA 90670

Other information Call

Signature of Person

Responsible for Preparation (Optional)

"Poit Patel"

Date Prepared

SECTION 2 - HAZARDOUS INGREDIENTS/IDENTITY

Chemical Component (including its common name(s))

OSHA PEL

ACGIH TLV

Other Exposure Limit

Other Information

CAS NO.

Heptane

500

142845

Ethyl Acetate

400

141786

Methylene Chloride

100

75092

Propane

1000

Unknown

Isobutane

1000

Unknown

SECTION 3 - PHYSICAL & CHEMICAL CHARACTERISTICS

Boiling Point

Propellant below 0°F

Specific Gravity (H₂O = 1)

N/A

Vapor Pressure

Prnsun immHiti 70⁺ 5 psig

Vapor

Heavier than air UMMUVA*» »

Water Solubility

Negligible

Reactivity in Water

N/A

Appearance and Odor

Copper color spray

Melting Point

N/A

SECTION 4 - FIRE & EXPLOSION DATA

Flash Point

P.

C.

Method

Propellant

Lower Explosive Limit by Volume

LEL

1.2

Upper Explosive Limit by Volume

UEL

7.1

(see section 2)

Auto-ignition Temperature

N/A

Extinguisher Media

Carbon dioxide, dry chemical foam.

Other information

Firefighting: Water from fog nozzle may be used to cool closed containers to prevent

pressure build up when exposed to extreme heat.

Personal Protection: Self contained respiratory protection should be provided. Do not

spray near open flame. Keep at room temperature as exposure to direct sunlight

or other heat may cause bursting.

824 1403

2.72

SECTION 5 - PHYSICAL HAZARDS (REACTIVITY DATA)

Stability Under Conditions: Stable 3C to Avoid Q0 not store above 120 °F

Incompatibility: Avoids Aluminum, alkali metals

Hazardous Decomposition Product: Carbon dioxide, carbon monoxide, hydrogen chloride, phosgene
Hazardous Polymerization: May Occur Will Not Occur X to Avoid

SECTION 6 - HEALTH HAZARDS

Toxicity: i.i.h.h.k

Signs and Symptoms of Exposure: Headache, nausea or possible dizziness.

Routes of Entry: Inhalation, Skin Contact, Ingestion

Chemical and Physical Hazards: National Toxicology Program Yrs No X I.A.R.C. Monographs Yes No I OSHA YM No X

First Aid: Inhalation: Move patient to fresh air. Flush with water for at least 15 minutes.

Routes of Entry: Inhalation: Remove patient to fresh air. Skin Contact: Flush with water for at least 15 minutes. Ingestion: Wash with soap and water. Do not induce vomiting. Seek medical attention.

SECTION 7 - SPECIAL PRECAUTIONS AND SPILL/LEAK PROCEDURES

Precautions to Avoid: Do not store above 120°F. Keep at room temperature as exposure to direct sunlight or heat may cause bursting.

Other Precautions: Keep away from children. Do not puncture or incinerate. Do not spray near fire or open flame.

Spill/Leak: Remove all sources of ignition, ventilate, avoid breathing vapors.

Spill/Leak: Absorb liquid on absorbent material.

Disposal: Do not incinerate - dispose in accordance with governmental regulations.

SECTION 8 - SPECIAL PROTECTION INFORMATION/CONTROL MEASURES

Respiratory Protection: Avoid breathing of vapor or spray mist.

Ventilation: Local Exhaust, Local, Mechanical, Other

Personal Protective Equipment: Rubber gloves, Chemical splash goggles

Clothing/Equipment: Impermeable apron

Work/Hygiene Practices: Avoid breathing of vapors and keep away from source of ignition.

IMPORTANT: Do not leave any blank space. If required information is unavailable, unknown, or does not apply, so indicate. CU-F1R Printed by AmBran LatwImani Company, Inc. Chicago, IL 50646-6719 1-600-621-5806 • (321) 478-0900

yy

3M General Offices
 V.I Center
 St. Paul, Minnesota C5M-1, lu00
 612/733-1110
 Duns No.i 00-617-3082

1671
 02-51
 7306

MATERIAL SAFETY
 DATA sheet



DIVISION: AUTOMOTIVE TRADES DIVISION
 TRADE NAME:
 3M Super Weatherstrip Adhesive (Yellow) P/N 8D01, 8U02
 3M I.U. NUMBER: r,2-2100-0609-U 62-21 <0-26 09-3
 ISSUED: MARCH 7, 1992
 SUPERSEDES FEBRUARY 18, 1991
 DOCUMENT# 10-9110-7

1. INGREDIENT	C.A.S. NO.	PERCENT	
MLTHY1 EMIRI KEPKIE	78-93-3	20.0	- 30.0
NAIHTHA (PETROLEUM; SOLVE/IT- REFINED IIGHT	64741-84-0	20.0	- 30.0
PHENOL, PUIYMEK IIIIII FORIIA. W. HYDE, MAGHEUUM OXJDE COMPLEX	68611-24-5	15.0	- 25.0
POLYCHLOROPREUE	9010-98-4	15.0	- 25.0
HEXANE	110-54-3	5.0	- 15.0
TOLUEIE	108-8 8-3	1.0	- 5.0
CYCLIIEXAME	110-82-7	0.1	- 3.0

THIS PRODUCT CONTAINS THE FOLLOWING TOXIC CHEMICAL OR CHEMICALS SUBJECT TO THE REPORTS
 OF THE HEALTH EFFECTS OF SECTION 513 OF TITLE III OF THE SUPERFUND WIEHDMEHTS AND REAUTHO5UZA110
 ACT OF 1935 AND TO CTR PART 372:

- METHYL CYHL KETOIII;
- TOLUENE
- CYCLOHEXANE

2. PHYSICAL DATA	
BOILING POINT:	148.00-189.00 F petroleum distillate
VAPOR PRESSURE:	368F 120 mmHg
VAPOR DENSITY:	5.0
EVAPORATION RATE:	>2.5
SOLUBILITY IN WATER:	Slight
HP. GRAVITY:	0.88
PERCENT VOLATILE:	Approx. 63% By Height
VOLATILE ORGANICS:	543.00 gm-s/liter
VOC LESS M20 a EXEMPT SOLVENT	N/D
VISCOMETER	EDV
VISCOSITY:	4000-6800 Centistokes
RELATIVE POINT:	N/D
APPEARANCE AND ODOR:	medium syrupy yellow, sweet petroleum odor.

3. FIRE AND EXPLOSION HAZARD DATA	
FLASH POINT:	-6.00 F T.C.C. (petroleum distillate?)
FLAMMABLE LIMITS - LEL:	1.0
FLAMMABLE LIMITS - UEL:	11.5
AUTOIGNITION TEMPERATURE:	N/D
EXTINGUISHING MEDIA:	CO2, foairij dry chmical
SPECIAL FIRE FIGHTING PROCEDURES:	Fire fighters should be equipped with self-contained breathing

Abbreviations: ND - Not Determined NA - Not Applicable

3M General Offices
3M Center
St. Paul, Minnesota 55144-1000
612:733-1110

11-06
16698

MATERIAL SAFETY
DATA SHEET

3M

DIVISION: AUTOMOTIVE TRADES DIVISION

TRADE NAME:

3M 3il_fwj2fijiJeiaJ±ifiris±Eifi^ adhesive (Black) PART NO. 08008

3M I.D. NUMBER: 62-4569-2609-6

ISSUED: MARCH 9, 1993

SUPERSEDES: AUGUST 12, 1992

DOCUMENT: 10-5269-5

1. INGREDIENT	C. A. S. NO.	PERCENT
PHENOL, POLYMER WITH FORMALDEHYDE, MAGNESIUM OXIDE COMPLEX	65611-24-5	20.0 - 30.0
METHYL ETHYL KETONE	78-93-3	20.0 - 30.0
NAPHTHA (PETROLEUM), SOLVENT- REFINED LIGHT	64741-B4-0	15.0 - 25.0
POLYCHLOROPRENE	9010-98-4	15.0 - 25.0
HEXANE	110-54-3	5.0 - 10.0
TOLUENE	103-88-3	1.0 - 5.0
CYCLOHEXANE	M0-82-7	0,5 - 1.5

THIS PRODUCT CONTAINS THE FOLLOWING TOXIC CHEMICAL OR CHEMICALS SUBJECT TO THE REPORTING REQUIREMENTS OF SECTION 313 OF TITLE III OF THE SUPERFUND AMENDMENTS AND REAUTHORIZATION ACT OF 1986 AND 40 CFR PART 372:

METHYL ETHYL KETONE
TOLUENE
CYCLOHEXANE

2. PHYSICAL DATA

BOILING POINT: 148.00-189.00 F
VAPOR PRESSURE: 120.0000 mmHg
VAPOR DENSITY: 3.00 Air = 1
EVAPORATION RATE: > 3.60 Ether = 1
SOLUBILITY IN WATER: Slight
EP. GRAVITY: 0.940 Water = 1
PERCENT VOLATILE: 55.00 %, by wt
VOLATILE ORGANICS: 515 gns/liter SAQMD
Rule 443.1, calculated
VOC LESS H2O & EXEMPT SOLVENT 515 gns/liter SAQMD
Rule 443.1, calculated
pH: N/A
VISCOSITY: 7500.0-9500.0 CPS
MELTING POINT: N/D
APPEARANCE AND ODOR: viscous liquid, black, solvent odor

3. FIRE AND EXPLOSION HAZARD DATA

FLASH POINT: -6.00 F T.C.C.
FLAMMABLE LIMITS - LEL: 1.00 Y, by vol
FLAMMABLE LIMITS - UEL: 11.50 %, by vol
AUTOIGNITION TEMPERATURE: N/D
EXTINGUISHING MEDIA:
Carbon dioxide, Dry chemical, Foam
SPECIAL FIRE FIGHTING PROCEDURES:
Wear full protective clothing, including helmet, self-contained,

Abbreviations: N/D - Not Determined N/A - Not Applicable

3M General Offices
3M Center
St. Paul, Minnesota 55144-1000
612/733-1110

11-06
16699

MATERIAL SAFETY
DATA SHEET

3M

MSDS: 3H Super Weatherstrip Adhesive (Black) PART NO. 0S008
MARCH 9, 1993

PAGE; 2 of 5

3. FIRE AND EXPLOSION HAZARD DATA (continued)

positive pressure or pressure demand breathing apparatus, bunker coat and pants, bands around arms, waist and legs, face mask, and protective covering for exposed areas of the head.

UNUSUAL FIRE AND EXPLOSION HAZARDS:

Closed containers exposed to heat from fire may build pressure and explode. Vapors may travel long distances along the ground or floor to an ignition source and flash back.

NFPA-HAZARD-CODES; HEALTH 2 FIRE 3 REACTIVITY 0
UNUSUAL REACTION HAZARD: none

4. REACTIVITY DATA

STABILITY: Stable

INCOMPATIBILITY - MATERIALS TO AVOID:

Hot applicable.

HAZARDOUS POLYMERIZATION: Will Not Occur

HAZARDOUS DECOMPOSITION PRODUCTS:

Carbon Monoxide and Carbon Dioxide Toxic Vapors, Gases or Particulates

5. ENVIRONMENTAL INFORMATION

SPILL RESPONSE:

Refer to other sections of this MSDS for information regarding physical and health hazards, respiratory protection, ventilation, and personal protective equipment. Call (612) 733-1110 or (612) 733-6100 for 24-hour spill assistance. Extinguish all ignition sources. Collect using non-sparking tools, Cover with absorbent material. Place in a U.S. DOT-approved container and seal.

RECOMMENDED DISPOSAL:

Incinerate in a permitted hazardous waste incinerator in the presence of a combustible material. Dispose of waste product in a facility permitted to accept chemical waste,

ENVIRONMENTAL DATA:

Not determined,

REGULATORY INFORMATION:

Since regulations vary, consult applicable regulations or authorities before disposal. U.S. EPA Hazardous Waste Number = D001 (Ignitable).

SARA HAZARD CLASS:

FIRE HAZARD: Yes PRESSURE: No REACTIVITY: Mo ACUTE: Yes CHRONIC: Yes

6. SUGGESTED FIRST AID

EYE CONTACT:

Immediately flush eyes with large amounts of water. Get immediate medical attention.

SKIN CONTACT:

Flush skin with large amounts of water. If irritation persists, get

Abbreviations: N/D - Not Determined M/A - Not Applicable

3M General Offices
 3M Center
 St. Paul, Minnesota 55144-1000
 612/733-1110

11-06
 16700

MATERIAL SAFETY
 DATA SHEET



HSDS: 311 Super Weatherstrip Adhesive (Black) PART NO. 08008
 MARCH 9, 1993

PAGE: 5 of 5

6. SUGGESTED FIRST AID (continued)

medical attention.

INHALATION:

Remove person to fresh air. If not breathing, give artificial respiration. If breathing is difficult, get immediate medical attention.

IF SWALLOWED:

If swallowed, call a physician immediately. Only induce vomiting at the instruction of a physician. Never give anything by mouth to an unconscious person.

7. PRECAUTIONARY INFORMATION

EYE PROTECTION:

Avoid eye contact. Wear vented goggles. Wear safety glasses with side shields.

SKIN PROTECTION:

Avoid skin contact. Wear appropriate gloves when handling this material. A pair of gloves made from the following material(s) are recommended: polyethylene/ethylene vinyl alcohol, polyvinyl alcohol, polytetrafluoroethylene (Teflon), fluoroelastomer (Viton).

VENTILATION PROTECTION:

Use in a well-ventilated area. Provide sufficient ventilation to maintain emissions below recommended exposure limits.

RESPIRATORY PROTECTION:

Avoid prolonged breathing of vapors.

PREVENTION OF ACCIDENTAL INGESTION:

Do not ingest.

RECOMMENDED STORAGE:

Keep container closed when not in use. Keep out of the reach of children.

FIRE AND EXPLOSION AVOIDANCE:

Keep container tightly closed. Keep away from heat, sparks, open flame, and other sources of ignition. Extremely flammable liquid and vapor.

INGREDIENTS	EXPOSURE LIMITS		TYPE	AUTH	SKIN*
	VALUE	UNIT			
PHENOL, POLYMER WITH FORMALDEHYDE,					
MAGNESIUM OXIDE COMPLEX	NONE	NONE	NONE	NOME	
METHYL ETHYL KETOIE	200	ppm	TWA	OSHA	
METHYL ETHYL KETOME	590	mg/m3	TWA	OSHA	
METHYL ETHYL KETCNE	300	ppm	STEL	OSHA	

Abbreviations: N/D - Not Determined N/A - Not Applicable

3M General Offices
 3M Center
 St. Paul, Minnesota 55144-1000
 612/733-1110

11-06
 16701

MATERIAL SAFETY
 DATA SHEET



MSDS: 3M Super Weatherstrip Adhesive (Black) PART NO. 0800S
 MARCH 9, 1993

PAGE: 4 of 5

7. PRECAUTIONARY INFORMATION (continued)

INGREDIENTS		EXPOSURE LIMITS	UNIT	TYPE	AUTHORITY	SKIN*
METHYL ETHYL KETOIIE		885	mg/m3	STEL	OSHA	
METHYL ETHYL KETOIIE		200	ppm	TWA	ACGIH	
METHYL ETHYL KETOIIE		590	mg/m3	TWA	ACGIH	
METHYL ETHYL KETOIIE		300	ppm	STEL	ACGIH	
METHYL ETHYL KETOIIE		885	mg/m3	STEL	ACGIH	
NAPHTHA (PETROLEUM), SOLVENT-REFINED LIGHT						
		NONE	NONE	NONE	NONE	
POLYCHLOROPRENE						
		NONE	NONE	NONE	NONE	
HEXANE		50	ppm	TWA	ACGIH	
HEXANE		176	mg/m3	TWA	ACGIH	
HEXANE		50	ppm	TWA	OSHA	
HEXANE		100	mg/m3	TWA	OSHA	
TOLUENE		50	ppm	TWA	ACGIH	Y
TOLUENE		147	mg/m3	TWA	ACGIH	Y
TOLUENE		100	ppm	TWA	OSHA	
TOLUENE		375	mg/m3	TWA	OSHA	
TOLUENE		150	ppm	STEL	OSHA	
TOLUENE		560	mg/m3	STEL	OSHA	
CYCLOHEXANE		300	ppm	TWA	ACGIH	
CYCLOHEXANE		1030	mg/m3	TWA	ACGIH	
CYCLOHEXANE		300	ppm	TWA	OSHA	
CYCLOHEXANE		1050	mg/m3	TWA	OSHA	

* SKIN NOTATION: Listed substances indicated with "Y" under SKIN refer to the potential contribution to the overall exposure by the cutaneous route including mucous membrane and eye, either by airborne or, more particularly, by direct contact with the substance. Vehicles can alter skin absorption.

SOURCE OF EXPOSURE LIMIT DATA:

- ACGIH: American Conference of Governmental Industrial Hygienists
- OSHA: Occupational Safety and Health Administration
- NONE: None Established

8. HEALTH HAZARD DATA

EYE CONTACT:

Moderate Eye Irritation: signs/symptoms can include redness, swelling, pain, tearing, and hazy vision.

SKIN CONTACT:

Mild Skin Irritation (after prolonged or repeated contact): signs/symptoms can include redness, swelling, and itching.

May be absorbed through the skin.

INHALATION:

Central Nervous System Depression: signs/symptoms can include headache, dizziness, drowsiness, incoordination, slowed reaction time.

Abbreviations: N/D - Not Determined N/A - Not Applicable

3M General Offices
3M Center
St. Paul, Minnesota 55144-1000
612/733-1110

11-06
16702

MATERIAL SAFETY
DATA SHEET



MSDS: 3M Super Weatherstrip Adhesive (Black) PART NO. 08003
MARCH 9, 1993

PAGE: 5 of 5

8. HEALTH HAZARD DATA (continued)

slurred speech, giddiness and unconsciousness.

Irritation (upper respiratory): signs/symptoms can include soreness of the nose and throat, coughing and sneezing.

WHILE THE FOLLOWING EFFECTS ARE ASSOCIATED WITH ONE OR MORE OF THE INDIVIDUAL INGREDIENTS IN THIS PRODUCT AND ARE REQUIRED TO BE INCLUDED ON THE MSDS BY THE U.S. OSHA HAZARD COMMUNICATION STANDARD, THEY ARE NOT EXPECTED EFFECTS DURING FORESEEABLE USE OF THIS PRODUCT.

Peripheral Neuropathy: signs/symptoms can include tingling of extremities, incoordination, numbness, weakness and tremors.

IF SWALLOWED:

Ingestion may cause:

Irritation of Gastrointestinal Tissues: signs/symptoms can include pain, vomiting, abdominal tenderness, nausea, blood in vomitus, and blood in feces.

WHILE THE FOLLOWING EFFECTS ARE ASSOCIATED WITH ONE OR MORE OF THE INDIVIDUAL INGREDIENTS IN THIS PRODUCT AND ARE REQUIRED TO BE INCLUDED ON THE MSDS BY THE U.S. OSHA HAZARD COMMUNICATION STANDARD, THEY ARE NOT EXPECTED EFFECTS DURING FORESEEABLE USE OF THIS PRODUCT.

Central Nervous System Depression: signs/symptoms can include headache, dizziness, drowsiness, muscular weakness, incoordination, slowed reaction time, fatigue, blurred vision, slurred speech, giddiness, tremors and convulsions.

Aspiration Pneumonitis: signs/symptoms can include coughing, difficulty breathing, wheezing, coughing up blood and pneumonia, which can be fatal.

REPRODUCTIVE/DEVELOPMENTAL TOXINS:

TOLUENE (1D8-88-3) is a potential developmental hazard, causing retardation of skeletal development and reduction of fetal weight by the inhalation route of exposure in laboratory studies.

SECTION CHANGE DATES

INGREDIENTS	SECTION CHANGED SINCE	AUGUST 12, 1992	ISSUE
-------------	-----------------------	-----------------	-------

Abbreviations: N/D - Not Determined N/A - Not Applicable

The information on this Data Sheet represents our current data and best opinion as to the proper use in handling of this material under normal conditions. Any use of the material which is not in conformance with this Data Sheet or which involves using the material in combination with any other material or any other process is the responsibility of the user.

3M General Offices

3M Center
 St. Paul, Minnesota 55144-1000
 612/733-1110
 Duns No.: 00-617-3082

02-82
 1943-4

MATERIAL SAFETY
 DATA SHEET



DIVISION: AUTOMOTIVE TRADE5 DIVISION
 TRADE NAME:

3M Weatherstrip Adhesive CBlgsJl}, Part Nos. 8011 and 8013
 31-TT7D7- NUMBER: "62-4779-7ZQW"

ISSUED: FEBRUARY 19, 1991
 SUPERSEDES: APRIL 12, 1990
 DOCUMENT: 10-2974-3

1. INGREDIENT	C.A.S. NO.	PERCENT	1. EXPOSURE		LIMITS	
			VALUE	UNIT	TYPE	AUTH
Petroleum Distillate	64741-84-0	30.0 - 40.0	NONE	NONE	NONE	NONE
n-Hexane	110-54-3	10.0 - 20.0	50	ppm	TWA	ACGIH
Talc	14807-96-6	1.0 - 10.0	2	mg/m3	TWA	ACGIH
Polyisoprene	9003-31-0	1.0 - 10.0	NONE	NONE	NONE	NONE
Styrene-Butadiene Polymer	9003-55-8	1.0 - 10.0	NONE	NONE	NONE	NONE
Hydrocarbon Resin	68473-07-9	1.0 - 10.0	NONE	NONE	NONE	NONE
Magnesium Resinate	68611-24-5	1.0 - 5.0	NONE	NONE	NONE	NONE
Cyclohexane	110-82-7	1.0 - 5.0	300	ppm	TWA	ACGIH
Toluene	108-88-3	1.0 - 5.0	100	ppm	TWA	ACGIH
Ethyl Alcohol	64-71-5	0.1 - 1.0	NONE	NONE	NONE	NONE

SOURCE OF EXPOSURE LIMIT DATA:
 - ACGIH: American Conference of Governmental Industrial Hygienists
 - NONE: None Established

THIS PRODUCT CONTAINS THE FOLLOWING TOXIC CHEMICAL OR CHEMICALS SUBJECT TO THE REPORTING REQUIREMENTS OF SECTION 313 OF TITLE III OF THE SUPERFUND AMENDMENTS AND REAUTHORIZATION ACT OF 1980 AND 40 CFR PART 372:

- Cyclohexane
- Toluene

2. PHYSICAL DATA

BOILING POINT: 148.00-189.00 F
 (Petroleum Distillate)
 VAPOR PRESSURE: 120.0000 mmHg
 3 68F
 VAPOR DENSITY: 3.00 Air = 1
 EVAPORATION RATE: 2.50 Ether = 1
 SOLUBILITY IN WATER: Very slight
 SP. GRAVITY: 0.820 Water = 1
 PERCENT VOLATILE: ca. 65.00 %
 VOLATILE ORGANICS: 497.00 gm/l
 pH: N/D
 VISCOSITY: 7500,0-18000.0 CPS
 APPEARANCE AND ODOR: Black, medium paste, mild odor

3. FIRE AND EXPLOSION HAZARD DATA

FLASH POINT: -6.00 F T.C.C.
 (Petroleum Distillate)
 FLAMMABLE LIMITS - LEL: 1.00 X
 FLAMMABLE LIMITS - UEL: 7.00 %
 AUTOIGNITION TEMPERATURE: N/D
 EXTINGUISHING MEDIA:
 C 0 2, foan, dry chemical
 SPECIAL FIRE FIGHTING PROCEDURES:
 Fire fighters should be equipped with self-contained breathing

Abbreviations: N/D - Not Determined N/A - Not Applicable

3M General Offices
3M Center
St. Paul, Minnesota 55144-1000
E12/733-1110
Duns No. ; 00-617-3082

02-82
1994

MATERIAL SAFETY
DATA SHEET



MSDS: 3M Weatherstrip Adhesive (Black) Part Nos. 8011 and 8013
FEBRUARY 19, 1991

PAGE: 2 of 4

3. FIRE AND EXPLOSION HAZARD DATA (continued)

apparatus when fighting fires involving this material.
UNUSUAL FIRE AND EXPLOSION HAZARDS:
Extremely flammable. Overheated, closed containers adjacent to fire
could explode due to pressure buildup.
NFPA-HAZARD-CODES: HEALTH 2 FIRE 4 REACTIVITY 0
UNUSUAL REACTION HAZARD: NONE

H. REACTIVITY DATA

STABILITY: Stable
INCOMPATIBILITY - MATERIALS TO AVOID:
N/A
HAZARDOUS POLYMERIZATION: Will Not Occur
HAZARDOUS DECOMPOSITION PRODUCTS:
CO, CO2 and smoke particles when subjected to excessive heat or
flame.

5. ENVIRONMENTAL INFORMATION

SPILL RESPONSE:
Extinguish all ignition sources. Ventilate the area. Observe the
precautions from other sections. Collect spilled material. Place in
a U.S. Department of Transportation - approved metal container, and
seal.

RECOMMENDED DISPOSAL:
Incinerate bulk product after mixing with flammable material in a
licensed hazardous waste facility. Disposal should be in accordance
with applicable regulations. U.S. EPA Hazardous Waste Number: D001
(Ignitable).

ENVIRONMENTAL DATA:
Volatile Organic Compound (VOC):
Maximum VOC = 494 grams/liter.
Maximum VOC minus Water minus Exempt Solvents = 497 grams/liter.
VOC's were calculated according to Rule 443.1 of the South Coast
Air Quality Management District (SCAQMD).

SARA HAZARD CLASS:
FIRE HAZARD: Yes PRESSURE: No REACTIVITY: No ACUTE: Yes CHRONIC: Yss

6. SUGGESTED FIRST AID

EYE CONTACT:
Immediately flush eyes with plenty of water for at least 15 minutes,
holding eyelids open. Call a physician.

SKIN CONTACT:
Wash affected area with soap and water. Prolonged contact may defat
skin, resulting in dryness or cracking of the skin.

INHALATION:
Provide fresh air. If not breathing, give artificial respiration.

Abbreviations: N/D - Not Determined N/A - Not Applicable

3M General Offices
3M Center
St. Paul, Minnesota 55144-1000
612/733-1110
Duns No.: 00-617-3Q82

02-82
1945

MATERIAL SAFETY
DATA SHEET

3M

MSDS: 3H Weatherstrip Adhesive (Black) Part Nos. 8011 and 8013
FEBRUARY 19, 1991

PAGE: 3 of 4

6. SUGGESTED FIRST AID (continued)

Call a physician,

IF SWALLOWED:

Do not induce vomiting; immediately call a physician.

OTHER FIRST AID:

NONE

7. PRECAUTIONARY INFORMATION

FOR INDUSTRIAL OR PROFESSIONAL USE ONLY. Keep away from heat, sparks, flames, and other sources of ignition. The vapors released from the product can be ignited easily. Avoid prolonged breathing of vapors. Use only in areas with sufficient ventilation to maintain vapor concentrations below recommended exposure limits. Provide local exhaust ventilation if necessary. Keep container closed when not in use. Avoid eye and skin contact. Use eye (e.g., safety glasses, chemical goggles) and skin (e.g., impervious gloves) protection to prevent contact. Keep out of reach of children.

ADDITIONAL EXPOSURE LIMITS

INGREDIENTS	EXPOSURE LIMITS		AUTH
	VALUE	UNIT	
n-Hexane	176	mg/m ³	TWA ACGIH
n-Hexane	50	ppm	TWA OSHA
n-Hexane	180	mg/m ³	TWA OSHA
Talc	2	mg/m ³	TWA OSHA
Cyclohexane	1030	mg/m ³	TWA ACGIH
Cyclohexane	300	ppm	TWA OSHA
Cyclohexane	1050	mg/m ³	TWA OSHA
Toluene	377	mg/m ³	TWA ACGIH
Toluene	150	ppm	STEL ACGIH
Toluene	565	mg/m ³	STEL ACGIH
Toluene	100	ppm	TWA OSHA
Toluene	375	mg/m ³	TWA OSHA
Toluene	150	ppm	STEL OSHA
Toluene	560	mg/in ³	STEL OSHA

SOURCE OF EXPOSURE LIMIT DATA:

- ACGIH: American Conference of Governmental Industrial Hygienists
- OSHA: Occupational Safety and Health Administration

8. HEALTH HAZARD DATA

EYE CONTACT: Liquid may cause severe irritation. Vapor may cause irritation.

SKIN CONTACT: Prolonged and repeated contact may cause irritation and dermatitis. May be absorbed through skin. Symptoms include dryness and cracking.

INHALATION: Inhalation of vapors at concentrations exceeding the

Abbreviations: N/D - Not Determined N/A - Not Applicable

3M General Offices

3M Center
St. Paul, Minnesota 55144-1000
612/733-1110
Duns No. : 00-617-3082

02-82
1946

MATERIAL SAFETY
DATA SHEET

3M

MSDS: 3M Weatherstrip Adhesive (Black) Part Nos. 8011 and 8013
FEBRUARY 19, 1991

PAGE: <+ of 4

8. HEALTH HAZARD DATA (continued?)

established exposure limits may cause respiratory system irritation. Symptoms of overexposure include drowsiness, light-headedness, dizziness, nausea and headache. Petroleum distillate contains n-hexane. Repeated or extreme overexposure to n-hexane vapor may cause nervous system damage. Gross overexposure, such as would occur with deliberate inhalation of concentrated vapors, may cause nervous system damage as well as liver damage and blood effects.

INGESTION: May cause digestive system irritation, nausea, diarrhea and vomiting. Solvent aspiration into the lung as a result of vomiting may cause lung damage, which can be fatal.

SECTION CHANGE DATES

INGREDIENTS	SECTION CHANGED SINCE	APRIL 12, 1990	ISSUE
PHYSICAL DATA	SECTION CHANGED SINCE	APRIL 12, 1990	ISSUE
FIRE & EXP. DATA	SECTION CHANGED SINCE	APRIL 12, 1990	ISSUE
HEALTH HAZD. DATA	SECTION CHANGED SINCE	APRIL 12, 1990	ISSUE

Abbreviations: N/D - Not Determined N/A - Not Applicable

The information on this Data Sheet represents our current data and best opinion as to the proper use in handling of this material under normal conditions. Any use of the material which is not in conformance with this Data Sheet or which involves using the material in combination with any other material or any other process is the responsibility of the user.

PRODUCT CODE: 67361 & 67362 PRODUCT NAME: TEFLON SEALING TAPE (71941,71942,74287,74288)

This form may be used to comply with OEHA's Hazard Communication Standard, 29 CFR 1910.1200.

IDENTITY (As used on Label and List): TEFLON SEALING TAPE (71941,71942,74287,74288)SECTION I - Product IdentificationMANUFACTURERS NAME AND ADDRESS:KAR PRODUCTS
461 N. Third Avenue
Des Plaines, IL. 60016TELEPHONE NUMBERS:Rush Poison Control (800)752-7869
Emergency: () -
Information: (708)296-6111Date Entered: 02/20/92
Last Revision: 02/16/93
MSDS Printed: 11/24/93SYNONYMS:CHEMICAL FAMILY:HAZARD LABEL:MOLECULAR FORMULA:MOLECULAR WEIGHT: NE or NASECTION II - Hazardous Ingredients/Identity Information

HAZARDOUS COMPONENTS (SPECIFIC CHEMICAL IDENTITY/COMMON NAME)	CAS #	OS	HA	PEL	ACGIH TLV	OTHER LIMITS	PERCENTAGE
Polytetrafluoroethylene	9002-84-0	NE			NC		0.1 - 99.0

SECTION III - Physical/Chemical Characteristics

BOILING POINT: WE or NA	SPECIFIC GRAVITY (Water = 1):	NA
MELTING POINT: 700.0 °F	VAPOR PRESSURE (m Hg):	NA
	VAPOR DENSITY (Air=1):	NA
<u>PHYSICAL STATES:</u> [] Gas	EVAPORATION RATE:	NA
[1] Liquid	(Butyl Acetate=1)	
[X] Sol'id	SOLUBILITY IN WATER:	NIL
	PERCENT VOLATILE:	0.0 % by weight.

APPEARANCE AND ODOR:

White tape, no distinct odor.

SECTION IV - Fire and Explosion Hazard Data

<u>FLASH PT:</u> NE or NA	<u>METHOD USED:</u> NA	<u>EXPLOSIVE LIMITS:</u>	<u>LEL:</u> NA	<u>UEL:</u> NA
<u>EXTINGUISHING MEDIA:</u>				
Water, CO2, dry chemical				
<u>SPECIAL FIRE FIGHTING PROCEDURES:</u>				
Wear self-contained breathing apparatus.				
<u>UNUSUAL FIRE AND EXPLOSION HAZARDS:</u>				
Toxic vapors may form in a fire situation.				

SECTION V - Reactivity Data

STABILITY: Unstable [] Stable C X]

CONDITIONS TO AVOID (Instability):
Temps, exceeding 500 F.

INCOMPATIBILITY (MATERIALS TO AVOID):
Alkali Metals, Interhalogen Compounds.

HAZARDOUS DECOMPOSITION OR BYPRODUCTS:
If the service temperature exceeds 750 F then "Teflon" will begin to undergo thermal decomposition. At these temps. "Teflon" can emit acutely toxic vapors. These vapors can include Hexafluoropropylene, perfluoroisobutylene and carbon fluoride.

HAZARDOUS POLYMERIZATION: May occur [] Will not occur [X]

CONDITIONS TO AVOID (Hazardous Polymerization):

SECTION VI - Health Hazard Data

ROUTE(S) OF ENTRY: Inhalation? Skin? Eyes? Ingestion? Other:

HEALTH HAZARDS (Acute and Chronic):
None known or reported as follows: SKIN: does not apply. EYES:
Does not apply. INGESTION: Does not apply. INHALATION: Does not apply under normal conditions. If the recommended service temperature is exceeded, avoid breathing the fumes or vapors. Avoid contaminating tobacco products with teflon. May result in conditions known as polymer fume fever.

CARCINOGENICITY: NTP? IARC Monographs? OSHA Regulated?

RECOMMENDED EXPOSURE LIMITS: LD 50/LC 50:

SIGNS AND SYMPTOMS OF EXPOSURE:
Polymer fever by decomposition, fever, chills, chest tightness in humans exposed to unfinished product dust or pyrolysis products. Smoking should be prohibited in fabrication area or near dust. Main problem is exposure to pyrolysis or decomp. of products. Heat decomposition more than 700 F yields highly toxic fumes of fluorides.

M A T E R I A L S A F E T Y D A T A S H E E T

Page

PRODUCT COOE: 67361 & 67362

PRODUCT NAME: TEFLON SEALING TAPE (71941,71942,74287,74288)

MEDICAL CONDITIONS GENERALLY AGGRAVATED BY EXPOSURE:
EMERGENCY AND FIRST AID PROCEDURES:

SECTION VII - Precautions for Safe Handling ,& Use

STEPS TO BE TAKEN IN CASE MATERIAL IS RELEASED OS SPILLED:

does not apply.

WASTE DISPOSAL METHOD:

Consult State, Local and Federal guidelines.

PRECAUTIONS TO BE TAKEN IN HANDLING AND STORING:

HAZARD LABEL INFORMATION:

Store away from intense heat, open flames-

OTHER PRECAUTIONS:

None known.

SECTION VIII - Control Measures

PROTECTIVE EQUIPMENT SUMMARY - HAZARD LABEL INFORMATION

RESPIRATORY PROTECTION (SPECIFY TYPE): None under normal use.

VENTILATION:

LOCAL EXHAUST:

MECHANICAL (GENERAL):

PROTECTIVE GLOVES: No gloves needed.

OTHER PROTECTIVE CLOTHING OR EQUIPMENT: None

WORK/HYGIENIC/MAINTENANCE PRACTICES:

Do not smoke tobacco products when handling this material. Tobacco products contaminated with Teflon can cause symptoms known as polymer fume fever.

SPECIAL:

OTHER:

EYE PROTECTION: No eye protection needed.

SECTION IX - Additional Comments

SECTION II: **Teflon" (DuPont Trademark)

*At temps, exceeding 500 F, Teflon can emit hazardous thermal decomposition vapors. Refer to Sections 5 & 6.

SECTION III: Melting Point: >700 F.

 Volatile Organic Compound: 0% at ambient temp.

SECTION III: Percent Volatile: OX at ambient temperatures.

LOCTITE CORPORATION

1001 TROUT BROOK CROSSING
ROCKY HILL, CT 06067-3910
EMERGENCY PHONE: (860) 571-5465

ISSUED 2/22/96
44-28
FAX: (860) 571-5465
Page 1 of 4

A
ai

MATERIAL SAFETY DATA SHEET

1. CHEMICAL PRODUCT AND COMPANY IDENTIFICATION

Product Name: 2CM Duro(TM) Super Glue
Item No.: 01810
Part No.: SUP-A
Product Type: Cyanoacrylate Ester Adhesive

2. COMPOSITION INFORMATION ON INGREDIENTS

Ingredients	CIS No.	%
Ethyl cyanoacrylate	7085-85-0	95-100
Poly (methyl methacrylate)	90U-H-7	3-5
HYDROQUINONE	123-31-9	0.1-0.5

Ingredients which have exposure limits

Exposure Limits (TWA) Ingredients	ACGIH (TLV)	OSHA (PEL)	OTHER
Ethyl cyanoacrylate	None	None	2 ppm TWA 9.1 mg/m3
HYDROQUINONE	2 mg/m3 TWA	2 mg/m3 TWA	2 mg/m3 TWA 4 mg/m3 STEL

Exposure Limits (STEL) Ingredients	ACGIH (TLV)	OSHA (PEL)
Ethyl cyanoacrylate	(4 ppm) (19 mg/m3)	(4 ppm) (18 mg/m3)

3. HAZARD IDENTIFICATION

Toxicity: Skin contact may cause burns. Burns skin rapidly and strongly. Skin and eye irritant. Estimated oral LD50 more than 5000mg/kg. Estimated dermal LD 50 more than 2000 mg/kg.

Primary Routes of Entry: None known

Signs and symptoms of Exposure: Vapor is Irritating to eyes and mucous membranes above TLV. Prolonged and repeated overexposure to vapors may produce symptoms of non-allergic asthma in sensitive individuals.

Existing Conditions Aggravated by Exposure: None known

Ingredients	Literature Referenced Target Organ and Other Health Effects	Carcinogen		
		NTP	IARC	OSHA
Ethyl cyanoacrylate	ALG IRR RES	NO	NO	NO
Poly (methyl methacrylate)	IRR	NO	N/A	NO
HYDROQUINONE	BLCU BNM CNS EYE IMM IRR MUT SKI	NO	N/A	NO

Abbreviations

N/A Not Applicable
BLO Blood
CNS Central nervous system
IMM Immune system
MUT Mutagen
SKI Skin
ALG Allergen
BNM Bone Marrow
EYE Eyes
IRR Irritant
RES Respiratory

4. FIRST AID MEASURES

Ingestion: Ingestion is not likely. See supplemental page for emergency procedures.

Inhalation: Remove to fresh air. If symptoms persist, obtain medical attention.

Skin Contact: Soak in warm water. See supplemental page for emergency procedures.

Eye Contact: Flush with water. See supplemental page for emergency procedures.

5. FIRE FIGHTING MEASURES

Flash Point: 150-200 °F Method: Tag Closed Cup
Recommended
Extinguishing Agents: Carbon dioxide, Foam, Dry Chemical
Hazardous Products formed by Fire or Thermal Decomposition: Irritating organic fragments

MATERIAL SAFETY DATA SHEET

Page 2, Of 4<

Product Name: 2GM Duro(TM) Super Glue
Item No.: 013105. FIRE FIGHTING MEASURES (continued)Unusual Fire OP
Explosion Hazards: Nona
Explosive Limits:
(% by volume in air) Lower Not Applicable
(% by volume in air) Upper Not Applicable6. ACCIDENTAL RELEASE MEASURESSteps to be taken in case
of spill or leak: Flood with water to polymerize. Soak up with an
inert absorbent.7. HANDLING AND STORAGESafe Storage: Store below 75 deg. F.
(Contact Loctite Customer Service 1-800-243-4874 for shelf Life information)
Handling: Avoid contact with skin and eyes. Avoid breathing
vapors.8. EXPOSURE CONTROLS, PERSONAL PROTECTIONEyes: Safety glasses or goggles mandatory.
Skin: Nitrile or polyethylene gloves and aprons.
Do not use cotton.
See supplemental page for additional information.
Ventilation: Positive down-draft exhaust ventilation should be
provided to maintain vapor concentration below
TLV.

See Section 2 for Exposure Limits.

9. PHYSICAL AND CHEMICAL PROPERTIESAppearance: Clear liquid
odor: Sharp, irritating
Boiling Point: More than 300 F
pH: Not Applicable
Solubility in Water: Polymerized
Specific Gravity: 1.05 at 75 F
Volatile Organic Compound
(EPA Method 24) 94.0%; 987 Q/1
Vapor Pressure: Less than 0.2mm at 75 F
Vapor Density: Approximately 3
Evaporation Rate
(Ether = 1) Not available10. STABILITY AND REACTIVITYStability: Stable
Hazardous Polymerization: Will not occur
Incompatibility: Polymerized by contact with water, alcohols,
amines, alkalies.
Hazardous Decomposition
Products (non-thermal): None11. TOXICOLOGICAL INFORMATION

See Section 3.

12. ECOLOGICAL INFORMATION

No data available

13. DISPOSAL CONSIDERATIONSRecommended methods of
disposal: Polymerize as above.
Incinerate following EPA and local regulations.14. TRANSPORT INFORMATIONDOT (49 CFR 172)
Domestic Ground Transport
Proper Shipping Name: Unrestricted (Not more than 450 liters);
Combustible liquids, n.o.s. (Cyanoacrylate ester)
(More than 450 liters)
Hazard Class or
Division: Unrestricted (Not more than 450 liters)
Combustible liquid (More than 450 liters)
Identification Number: None (Not more than 450 liters);

LOCTITE CORPORATION

1001 TRCUT BTOOK CROSSING
ROCKY HILL, CT 06067-3910
EMERGENCY PHONE: (360) 571-5100

ISSUED 2/22/96
44:28
FAX: (860) 571-5465

MATERIAL SAFETY DATA SHEET

Page 3 of 4

Product Name: 2GM Duro(TM) Super Glue
Item No.: 013 10

14. TRANSPORT INFORMATION (continued)

Marine Pollutant: NA 1993 (More than 450 liters)
IATA Nona
Proper Shipping Name: Unrestricted (Not more than one pint);
Qthar regulated substances (More than one pint)
Class or Division: Unrestricted (Not more than one pint);
Class 9 (More than one pint)
UN or ID Nuiber: None (Not more than one pint)
10 S027 (More than one pint)

15. REGULATORY INFORMATION

CA Proposition S5: No Prop65 chemicals are known to be present-

16. OTHER INFORMATION

Estimated NFPA(R) Code:
Health Hazard: 2
Fire Hazard: 2
Reactivity Hazard: 2
Specific Hazard: No water

Estimated HMIS (R) Code:
Health Hazard: 2
Flammability Hazard: 2
Reactivity Hazards: 2
Personal Protection: See Section 8.

NFPA is a registered trademark of the National Fire Protection Assn.
HMI5 is a registered trademark of the National Paint and Coatings Assn.

Prepared By: Stephen Repetto
Title: Research Chemist, Environmental Health & safety
Company: Loctite Corp., 1001 Tr Br Cr, Rocky Hill CT 06067
(24hr.) Phone: (360) 571-5100
Revision Date: January 22, 1996 Revision: 0025

LGCTITE CORPORATION

1001 TROUT BROOK CROSSING
ROCKY HILL, CT' 06067-3910
EMERGENCY PHONE: (860) 571-5100
M&T^RI_A]_i:AfETY_OATA_SHEET

ISSUED 2/22/96

4.28

FAX: (850) 571-5455

Page 7 of -i

Product Name:

2GM Duro(TM) Super Glue

Item No-:

01810

Supplement

INFORMATION FOR FIRST AID AND CASUALTY ON TREATMENT FOR ADHESION OF
HUMAN SKIN TO ITSELF IF CAUSED BY CYANOACRYLATE ADHESIVES

Cyanoacrylate adhesive is a very fast setting and strong adhesive. It bonds human tissue including skin in seconds. Experience has shown that accidents due to cyanoacrylates are handled best by passive, nonsurgical first aid. Treatment of specific types of accidents are given below.

SKIN CONTACT

Remove excess adhesive. Soak in warm, soapy water. The adhesive will come loose from the skin in several hours. Cured adhesive does not present a health hazard even when bonded to the skin.

Avoid contact with clothes, fabrics, rags, or tissue. Contact with these materials may cause polymerization. The polymerization of large amounts of adhesive will generate heat causing smoke, skin burns, and strong, irritating vapors. Wear nitrile or polyethylene gloves and apron when handling large amounts of adhesive.

SKIN ADHESION

First immerse the bonded surfaces in warm, soapy water. Peel or roll the surfaces apart with the aid of a blunt edge, e.g. a spatula or a teaspoon handle then remove adhesive from the skin with soap and water. Do not try to pull surfaces apart with a direct opposing action.

EYELID TO EYELID OR EYEBALL ADHESION

In the event that eyelids are stuck together or bonded to the eyeball, wash thoroughly with warm water and apply a gauze patch. The eye will open without further action, typically in 1-4 days. There will be no residual damage. Do not try to open the eyes by manipulation.

ADHESIVE ON THE EYEBALL

Cyanoacrylate introduced into the eyes will attach itself to the eye protein and will disassociate from it over intermittent periods, generally covering several hours. This will cause periods of weeping until clearance is achieved. During the period of contamination, double vision may be experienced together with a lachrymatory effect, and it is important to understand the cause and realize that disassociation will normally occur within a matter of hours, even with gross contamination.

MOUTH

If lips are accidentally stuck together, apply lots of warm water to the lips and encourage maximum wetting and pressure from saliva inside the mouth. Peel or roll lips apart. Do not try to pull the lips with direct opposing action.

It is almost impossible to swallow cyanoacrylate. The adhesive solidifies and adheres in the mouth. Saliva will lift the adhesive in one half to two days. In case a lump forms in the mouth, position the patient to prevent ingestion of the lump when it detaches.

BURNS

Cyanoacrylates give off heat on solidification. In particular a Targa drop will increase in temperature enough to cause a burn. Burns should be treated normally after the lump of cyanoacrylate is released from the tissue as described above.

SURGERY

It should never be necessary to use such a drastic method to separate accidentally bonded skin.

IWSDS CODE

PRODUCT: Bulk Antifreeze

KMCO INC, USA
16503 RAMSEY ROAD
CHOSBY, TX 77532

EMERGENCY PHONE: (713) 863-3731
INFORMATION PHONE: (713) 328-3501

REVISION DATE: FEBRUARY 12, 1992

1. IDENTIFICATION

PRODUCT: Bulk Antifreeze, PAR Antifreeze
CHEMICAL NAME: Ethylene Glycol
CHEMICAL FAMILY: Glycol
CAS REGISTRY NUMBER: 107-21-1

HAZARDOUS COMPONENTS

MATERIAL	CAS NUMBER	ACGIH TLV	PERCENT
DIETHYLENE GLYCOL	111-46-6	ND	0 TO 10
ETHYLENE GLYCOL	107-21-1	50 PPM	84 TO 94
WATER	7732-18-5	ND	2 TO 5
INORGANIC & ORGANIC SALTS		ND	2 TO 4

SHIPPING INFORMATION

SHIPPING NAME BULK ANTIFREEZE KMCO, PAR ANTIFREEZE
HAZARD CLASS NON HAZARDOUS LIQUID
UN/NA NUMBER
DOT CLASSIFICATION NONHAZARDOUS

NFPA CODES

FLAMMABILITY	REACTIVITY	TOXICITY	SPECIFIC HAZARD
1	0	3	0

2. PHYSICAL DATA

-ODOR	Mild Odor	PH	ND
PHYSICAL FORM & APPEARANCE	Blue/Green	SPECIFIC GRAVITY	1.128
BOILING POINT	330-340 F	FREEZING POINT	<-40F
EVAPORATION RATE VS BUTYL ACETATE (=1)	< 0.01	VAPOR PRESSURE	ND
		VAPOR DENSITY	> 1.0

3. FLASH AND EXPLOSION HAZARD DATA

FLASH POINT: >200 F
FLAMMABLE LIMITS IN AIR: LOWER ND
% BY VOLUME: UPPER ND
EXTINGUISHING METHOD: FOAM, DRY CHEMICAL, OR WATER SPRAY.
SPECIAL FIRE FIGHTING PROCEDURES: USE WATER SPRAY TO COOL FIRE EXPOSED SURFACES.
UNUSUAL FIRE AND EXPLOSION HAZARDS: USE RESPIRATORY PROTECTION IF FIRE FIGHTING IN ENCLOSED AREA. DO NOT DIRECT A SOLID STREAM OF WATER INTO BURNING MATERIAL OH FROTHING CAN OCCUR AND INCREASE FIRE INTENSITY.

4. REACTIVITY HAZARD DATA

STABILITY: STABLE UNDER NORMAL CONDITIONS.
CONDITIONS TO AVOID: DECOMPOSITION CAN OCCUR UNDER EXTREME HEAT OR FLAME.
INCOMPATIBILITY: (MATERIALS TO AVOID) NOT KNOWN.

HAZARDOUS COMBUSTION OR DECOMPOSITION PRODUCTS: COMBUSTION MAY PRODUCE OXIDES OF CARBON AND UNKNOWN ORGANICS.

HAZARDOUS POLYMERIZATION: NONE

CONDITIONS TO AVOID: EXCESSIVE HEAT AND OPEN FLAME.

5.-HEALTH HAZARD DATA

EFFECTS OF EXPOSURE: MAY AGGRAVATE EXISTING CONDITIONS OF ASTHMA & DERMATITIS

SWALLOWING: MODERATELY TOXIC CAN CAUSE IRRITATION OF THE MOUTH, STOMACH, AND ESOPHAGUS. MAY PRODUCE CNS DEPRESSION AND KIDNEY DAMAGE WHICH MAY BE FATAL.

INHALATION: VAPORS MAY AGGRAVATE & INFLAMMATORY OR FIBROTIC PULMONARY DISEASE. MAY ALSO AGGRAVATE AN EXISTING DERMATITIS.

SKIN & EYE CONTACT: LIQUID MAY BE MILD TO SEVERELY IRRITATING TO THE SKIN.

EFFECTS OF REPEATED EXPOSURE: PROLONGED EXPOSURE MAY RESULT IN DRYING OF THE SKIN & MUCOUS MEMBRANES WHICH CAN CAUSE IRRITATION AND DERMATITIS.

MEDICAL CONDITIONS AGGRAVATED BY EXPOSURE: MAY AGGRAVATE AN EXISTING DERMATITIS. INHALATION MAY AGGRAVATE ASTHMA AND INFLAMMATORY OR FIBROTIC PULMONARY DISEASE.

ADDITIONAL TOXICITY INFORMATION: NON AVAILABLE AT PRESENT.

EMERGENCY AND FIRST AID PROCEDURES:

SWALLOWING:	SEEK IMMEDIATE MEDICAL ATTENTION.
SKIN:	WASH THOROUGHLY WITH SOAP AND WATER.
INHALATION:	MOVE TO FRESH AIR.
EYES:	FLUSH WELL WITH WATER FOR AT LEAST 15 MINUTES.
NOTE TO PHYSICIAN:	NONE

6. CONTROL AND PROTECTIVE MEASURES

PRECAUTIONS TO BE TAKEN IN HANDLING AND STORAGE: STORE OUT OF DIRECT SUNLIGHT IN A COOL WELL VENTILATED AREAS.

RESPIRATORY PROTECTION: USE AN APPROVED RESPIRATOR OR AIR SUPPLY MASK IF WORKING IN AN ENCLOSED AREA.

VENTILATION: EQUAL TO FRESH AIR TO REMOVE VAPORS.

PROTECTIVE CLOTHING: RUBBER OR PLASTIC GLOVES. WASH CLOTHING THOROUGHLY BEFORE REUSE IN CASE OF CONTAMINATION.

EYE PROTECTION: FACE SHIELD OR PROTECTIVE GOGGLES.

OTHER PROTECTIVE EQUIPMENT: AS REQUIRED TO PREVENT CONTACT WITH SKIN & EYES.

7. SPECIAL PRECAUTION AND LEAK PROCEDURES:

STEPS TO BE TAKEN IF MATERIAL IS RELEASED OR SPILLED: CONTAIN SPILLED MATERIALS AND SHUT OFF SOURCE IF SAFE TO DO. CONTAIN LIQUID WITH INERT ABSORBENT. LIQUID MAY BE RECOVERED WITH PUMP.

WASTE DISPOSAL METHOD: ABSORBENT CAN BE INCINERATED OR LANDFILLED IN ACCORDANCE WITH ALL STATE LOCAL AND FEDERAL REGULATIONS.

8. REGULATORY INFORMATION

STATUS ON SUBSTANCE LISTS: THE CONCENTRATIONS SHOWN ARE MAXIMUM OF CEILING LEVELS (WEIGHT%) TO BE USED FOR CALCULATION AND REGULATIONS. TRADE SECRETS ARE INDICATED BY "TS".

FEDERAL EPA: COMPREHENSIVE ENVIRONMENTAL, COMPENSATION, & LIABILITY ACT OF 1980 (CERCLA) REQUIRES NOTIFICATION OF THE NATIONAL RESPONSE CENTER OF RELEASE OF QUANTITIES OF HAZARDOUS SUBSTANCES EQUAL TO OR GREATER THAN THE REPORTABLE QUANTITIES (RQ's) IN 40CFR302.4

Components present in this product at a level which could require reporting under the statute are: NONE

SUPER FUND AMENDMENTS & REAUTHORIZATION ACT OF 1986 (SARA) TITLE III: REQUIRES EMERGENCY PLANNING BASED ON THRESHOLD PLANNING QUANTITIES (TPQ's) AND RELEASE REPORTING BASED ON REPORTABLE QUANTITIES (RQ's) IN 40CFR335 (USED FOR SARA 302, 304, 311 & 312).

Components present in this product at a level which would require reporting under the statute are: ETHYLENE GLYCOL

SUPERFUND AMENDMENT & REAUTHORIZATION ACT OF 1986 (SARA) TITLE III: REQUIRES SUBMISSION OF ANNUAL REPORTS OF RELEASE OF TOXIC CHEMICALS THAT APPEAR IN 40CFR372 (FOR SARA 313). THIS INFORMATION MUST BE INCLUDED IN ALL MSDS's THAT ARE COPIED AND DISTRIBUTED FOR THIS MATERIAL.

Components present in this product at a level which would require reporting under the statute are: ETHYLENE GLYCOL

New Mexico State Highway and Transportation Department
Materials Laboratory Bureau
P. O. Box 1149
Santa Fe, New Mexico 87504-1149

TEST REPORT ON SAMPLE OF: Glass Beads

Lab No- 1995-01300

Control No. N/A

Project: VARIOUS

Dist No. VARIOUS

Location: VARIOUS

Submitted by: J-H SUPPLY (505) 251-1606

Test For: Specifications

Date Sampled: 04-Mar-1995

Ident Mks: Lots 39-42, 44-58

Date Received: 08-Mar-1995

Date Reported: 14-Mar-1995

Name and Nature of Source: POTTERS IMP.

Location of Source: BROWNWOOD, TX.

Test Results

Sieve	% Passing
20	100.00
30	99.54
50	25.98
100	0.10

Imperfections

\ Rounds = 98.80 %
% Irregulars = 1.20 %

Silane Test - passes

REMARKS

Meets Specifications

Tested By VV

Reported By RG

Approved By Ron Graver
Chief Chemist

021

TECHNICAL CHEMICAL COMPANY
737 SPANGLER 3D.

MSOS NO. 2420

DALLAS TX7522Q
214-556-1421

PRODUCT JHN. BRAKE PRT. CLNR. 20OZ 12/1

REVISION

STAR AUTOMOTIVE WHSE CCM) (Y)
4130 PLATINUM WAY/75237
P. O. BOX 210240
DALLAS TX75211

REV. DATE 03/04/94

DATE 08/09/94

01. PRODUCT IDENTIFICATION

CHEMICAL NAME: N/A
SYNONYM(S)/COMMON NAME(S):
BRAKE PARTS CLEANER CAEROSOL)

FLAMMABILITY (RED)

CHEM FORMULA: N/A MIXTURE
CAS NUMBER: MIXTURE

HEALTH (BLUE)

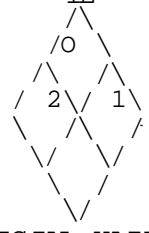

REACTIVITY (YELLOW)

DOT SHIP NAME: AEROSOL
DOT HAZ CLASS: 2.2
DOT ID NUMBER: 1950

SPECIAL HAZARD

EMERGENCY TELEPHONE NUMBER (214) 556-1421

IMCO SHIP NAME: AEROSOL
IMCO HAZARD CLASS: 9
IMCO ID#: 1950

02- HAZARDOUS INGREDIENTS

INGREDIENT	OSHA PEL / ACGIH TLV	CAS NUMBER	PERCENT
TETRACHLOROETHYLENE	20GPPN / NA	127-18-4	<75.0
XYLENE	100PPH / 150PPM	1330-20-7	>25.0

03. PHYSICAL CHARACTERISTICS

PH
NO DATA

VISCOSITY
NO DATA

03. PHYSICAL CHARACTERISTICS

(CONTINUED)

BOILING POINT: APPRX 250 F
SPECIFIC GRAVITY (H2O = 1): 1.20 a 25DEG C
VAPOR PRESSURE (MM HG): APPRX 13MMHG
MELTING POINT: N/A
VAPOR DENSITY (AIR = 1): 4.10
SOLUBILITY IN WATER: < LOS
EVAPORATION RATE (3UTYL ACETATE = 1): N/A
APPEARANCE 8. ODOR: WATER-WHITE OR YELLOWISH COLOR, ORGANIC ORDER.

04. FIRE AND EXPLOSION DATA

AUTOIGNITION TEMPERATURE
761 DEG. F. (405 DEG C).

DECOMPOSITION PRODUCTS UNDER FIRE CONDITIONS
CO/ CO2

"EMPTY" CONTAINER WARNING

FOLLOW ACCEPTED INDUSTRY PRACTICES AND/OR COMPLY WITH FEDERAL, STATE,
AND LOCAL REGULATIONS. CHECK BEFORE HANDLING.

EXTINGUISHING MEDIA AND FIRE FIGHTING PROCEDURES

STOP FLOW OF PRODUCT. WATER MAY BE INEFFECTIVE, BUT SHOULD BE USED
TO KEEP FIRE EXPOSED CONTAINERS COOL. IF SPILL OR LEAK HAS NOT
IGNITED, USE WATER SPRAY TO DISPENSE THE VAPORS AND TO PROTECT
PERSONS ATTEMPTING TO STOP LEAK.

FLASH POINT (MINIMUM)
> 200 DEG F.

FLAMMABLE OR EXPLOSIVE LIMITS (APRX. % BY VOLUME IN AIR)
LOWER - NO DATA AVAILABLE
UPPER - NO DATA AVAILABLE

05. REACTIVITY DATA

REACTIVITY

STABLE AVOID HIGH TEMPERATURE. INCOMPATIBLE WITH ISOCYANATES.

06. HEALTH HAZARD DATA

EFFECT OF OVEREXPOSURE (SIGNS AND SYMPTOMS OF EXPOSURE)

MAY CAUSE IRRITATION TO LUNGS. ADMINISTER OXYGEN IF AVAILABLE.

EYE CONTACT

IMMEDIATELY FLUSH WITH PLENTY OF WATER FOR AT LEAST 15 MINUTES.
CALL A PHYSICIAN. MAY CAUSE EYE IRRITATION AND/OR CORNEAL INJURY.

P.6. HEALTH HAZARD DATA

(CONTINUED)

INHALATION

REMOVE TO FRESH AIR. IF NOT BREATHING, GIVE ARTIFICIAL RESPIRATION, PREFERABLY MOUTH-TO-MOUTH. IF BREATHING IS DIFFICULT, GIVE OXYGEN. CALL A PHYSICIAN.

NATURE OF HAZARD

PROLONGED OR REPEATED EXPOSURE MAY ATTACK THE RESPIRATORY SYSTEM, SKIN AND EYES. WEAR APPROPRIATE PROTECTIVE CLOTHING WHENEVER USING THIS PRODUCT.

SKIN CONTACT

WASH SKIN THOROUGHLY WITH SOAP AND WATER. REMOVE CONTAMINATED CLOTHING AND SHOES; WASH BEFORE REUSE. PROLONGED OR REPEATED EXPOSURE MAY CAUSE SKIN IRRITATION. MAY CAUSE MORE SEVERE RESPONSE IF SKIN IS ABRADED. GET MEDICAL ATTENTION IF IRRITATION PERSISTS

TOXICITY INFORMATION

ACGIH TWA = 25 PPM, (120 MG/MJ.

VARIABILITY AMONG INDIVIDUALS

MAY CAUSE IRRITATION TO LUNGS. ANESTHETIC OR NARCOTIC EFFECT MAY OCCUR. MAY CAUSE CORNEAL INJURY OR BURN EYES. STAIN FOR EVIDENCE OF CORNEAL INJURY. IF CORNEA IS BURNED, INSTILL ANTIBIOTIC STEROID PREPARATION FREQUENTLY. CONSULT OPHTHAMOLOGIST. MAY CAUSE SKIN IRRITATION. TREAT AS ANY CONTACT DERMATITIS.

07. PRECAUTIONS FOR SAFE HANDLING AND USE

PRECAUTIONS FOR HANDLING

USE PROTECTIVE GLOVES: IMPERVIOUS GLOVES, (NITRILE GLOVES RECOMMENDED)

HANDLE WITH REASONABLE CARE AND CAUTION. AVOID BREATHING VAPORS. VAPORS OF THIS PRODUCT ARE HEAVIER THAN AIR AND WILL COLLECT IN LOW AREAS. DO NOT ENTER THESE AREAS WHERE VAPORS OF THIS PRODUCT ARE SUSPECTED UNLESS SPECIAL BREATHING APPARATUS IS USED AND AN OBSERVER IS PRESENT FOR ASSISTANCE.

03. INDUSTRIAL HYGIENE CONTROL MEASURES

INDUSTRIAL HYGIENE CONTROL MEASURES

MINIMIZE BREATHING VAPOR, MIST OR FUMES. AVOID PROLONGED OR REPEATED CONTACT WITH SKIN. REMOVE CONTAMINATED CLOTHING; LAUNDRY OR DRYCLEAN BEFORE REUSE; DISCARD IF HEAVILY SOAKED. CLEANSE SKIN THOROUGHLY AFTER CONTACT, BEFORE MEALS, AND AT THE END OF WORK PERIOD. PRODUCT IS READILY REMOVED FROM SKIN BY WATERLESS HAND CLEANERS FOLLOWED BY WASHING THOROUGHLY WITH SOAP AND WATER.

5. SPECIAL PRECAUTIONS

SPILL OR LEAK PROCEDURES

FLUSH WITH WATER OR USE ABSORBENTS. DILUTE WATER SOLUTIONS MAY BE TREATED BIOLOGICALLY. USE APPROPRIATE PERSONAL PROTECTIVE EQUIPMENT MEASURES DURING CLEAN UP. PREVENT LIQUID FROM ENTERING SEWERS, WATERWAYS OR LOW AREAS. SOAK UP WITH ABSORBENT MATERIAL AND SHOVEL INTO WASTE CONTAINERS- TREATMENT, STORAGE/ TRANSPORTATION AND DISPOSAL MUST BE IN ACCORDANCE WITH APPLICABLE FEDERAL, STATE AND LOCAL REGULATIONS

10. DISCLAIMER

THE INFORMATION AND RECOMMENDATIONS CONTAINED HEREIN ARE, TO THE BEST OF TECHNICAL CHEMICAL COMPANY'S KNOWLEDGE AND BELIEF, ACCURATE AND RELIABLE AS OF THE DATE ISSUED. TECHNICAL CHEMICAL COMPANY DOES NOT WARRANT OR GUARANTEE THEIR ACCURACY OR RELIABILITY, AND TECHNICAL CHEMICAL COMPANY SHALL NOT BE LIABLE FOR ANY DAMAGE ARISING OUT OF THE USE THEREOF.

IT IS THE USER'S RESPONSIBILITY TO SATISFY THAT THE INFORMATION IS SUITABLE AND COMPLETE FOR ITS PARTICULAR USE.

11. SARA TITLE III HAZARD CATEGORY(S)

THE FOLLOWING PRODUCTS CONTAINS A TOXIC CHEMICAL SUBJECT TO THE REPORTING REQUIREMENTS OF SECTION 313 OF TITLE III OF SARA :

PRODUCT NAME	PART NUMBER	
3RAKE PARTS CLEANER (AEROSOL)	2422 , 2420	
CHEMICAL	CAS NUMBER	WEIGHTS
XYLENE	1330-20-7	<25.0S
TETRACHLOROETHYLENE	127-18-4	>75.0%

NOTE: DO NOT DETACH THIS NOTICE FROM MSDS.
ANY COPY OF THIS MSDS MUST INCLUDE A COPY OF THIS NOTIFICATION.

MATERIAL SAFETY DATA SHEET

PRODUCT NAME : BRAKE PARTS CLEANER #MSDS50A
 PRODUCTS-50A
 MANUFACTURED BY: CRC INDUSTRIES, INC. Phone:(215) 674-4300
 S85 LOUIS DRIVE, WARMINSTER, PA. 18974

(Page 1 of 2)

1. INGREDIENTS	CAS <	ACGIH TLV	OSHA PEL	OTHER LIMITS	\
1,1,1 Trichloroethane	71-55-6	350	350		70
Perchloroethylene	127-18-4	50	25		24
1,3 Dioxolane	646-06-0	NA	NA		2
Carbon Dioxide	124-38-9	5<3<33 ppm	10000		4

2. PHYSICAL DATA : (without propellant]
 Specific Gravity :- 1.38S @ 25 C Vapor Pressure : 85 mm @ 20 C
 % Volatile : 100
 Boiling Point : 165 F Evaporation Rate : Rapid
 Freezing Point : - 70 F Vapor Density : 4.8 (air=1)
 Appearance and Odor : pH :
 Colorless liquid- irritating odor at high concentrations.

Solubility : Slight solubility in water- good solvent for many organic materials.

3. FIRE AND EXPLOSION DATA
 Flashpoint : None Method : TCC,COC,TOC
 Flammable Limits s LEL:7.5 UEL:14.5
 Extinguishing Media s Water, fog
 Unusual Hazards : Aerosol cans may explode if heated above 130 F

4. REACTIVITY AND STABILITY
 Stability ; Good- avoid open flames, arcs, and high temps.
 Hazardous decomposition products
 s Thermal- Hydrogen chloride, chlorine, and some phosgene.

Materials to avoid : Avoid storage in aluminum containers or contact with aluminum and/or zinc powder.

5. PROTECTION INFORMATION
 Ventilation -. Maintain vapor concentration below TLV- use mechanical means if necessary.
 Respiratory-. Above TLV use self-contained breathing apparatus.
 Gloves : Solvent resistant Eye & Face . safety glasses
 Other Protective Not normally required with aerosol product usage.
 Equipment:

2371

HATERIAL SAFETY DATA SHEET

PRODUCT NAME : BRAKE PARTS CLEANER #MSDS50A
PRODUCTS-50A
MANUFACTURED BY : CRC INDUSTRIES, INC. PHONE (215) 674-4300
88S LOUIS DRIVE, WARMINSTER, PA. 18974

(Page 2 of 2)

6. HEALTH HAZARD DATA

Primary Routes of Entry : Inhalation and Skin

Signs and Symptoms of Exposure

1. Acute Overexposure:

Inhalation- headaches, dizziness, anesthesia, unconsciousness. Eyes- causes pain and some irritation. Skin- irritation on repeated exposure.

2. Chronic overexposure: Repeated overexposures may cause liver and kidney affects.

Medical Conditions Generally Aggravated by Exposure

- High levels (8000+ ppm) may cause cardiac arrhythmias.

Chemical Listed as Carcinogen : Yes National Toxicology Program
or Potential Carcinogen : Yes IARC Monographs
[Perchloroethylene] : Yes OSHA

Emergency and First Aid Procedures : (If symptoms persist, call a physician)

1. Inhalation : Remove to fresh air, apply artificial respiration if necessary.
2. Eyes : Flush for 15 minutes with large amounts of water.
3. Skin : Remove contaminated clothing, wash exposed area with soap and water.
4. Ingestion : DO NOT induce vomiting- call a physician.

7. SPILL OR LEAK PROCEDURES

Precautions to be taken : Store in a cool, dry area.
in Handling and Storage

Steps to be taken in case : Usually not a problem with aerosols. Area should
Material is released or be ventilated and absorbent used to pick up excess
spilled material.

Waste Disposal : All used and unused Product should be disposed of in
conformance with local, state and federal regulations.

8. SPECIAL PRECAUTIONS AND USE DIRECTIONS =

Avoid skin contact or breathing of vapors. Since vapors are heavier than air, aerosols should not be used in confined areas or low spots without adequate ventilation. If vapors are suspected in a low area, do not enter unless special breathing apparatus is used and an observer is present for assistance. Keep aerosols away from heat.

9. NFPA HAZARD RATINGS Health:2 Flammability:1 Reactivity:0

10. SARA Information

This product contains the following chemicals that are subject to release reporting under Section 313 of SARA Title III.

Chemical Name	CAS-#	Percent
1,1,1 Trichloroethane	71-55-6	70
Perchloroethylene	127-18-4	24

PREPARED BY: Allen Reed ORIGINAL DATE or DATE OF REVISION: 02/05/91

MANUFACTURER: CAL CHEMICAL COMPANY
10732 52A WHEELER RD.

MSDS NO. 4642

DALLAS TX 75220
214-550-1421

PRODUCT: UNF. CARB. SPRAY 1302. 11/01

REVISION: UM

5 TYPICAL WEIGHT PER GALLON: 11.5
3533 I-3
(CICL: 200 210243 DALLAS 75221)
SAN ANTONIO TX 78207

REV. DATE: 11/11/91
DATE: 11/11/91

01. PRODUCT IDENTIFICATION

CHEMICAL NAME: THINNER 29190
SYNONYM(S)/COMMON NAME(S):
CARBUHATOR CLEANER SPRAY

FLAMMABILITY (RED)

Client FORMULA: rt1XT'JPE
CAS NUMBER: NA ^ L <TLJXF

HEALTH (BLUE)

REACTIVITY (YELLOW)

DOT SHIP NAME: PAINT ^ ? LAI 5 J MATERIAL
DOT HAZ CLASS: FLAMMABLE LIQUID
DOT ID NUMBER: UN1253

SPECIAL HAZARD

02. HAZARDOUS INGREDIENTS

INGREDIENT	OSHA PEL / ACGIH TLV	CAS NUMBER	PERCENT
METHANOL	200 ³ / 250H ⁰ -1	b7-50-1	<50.00
TOLUENE	ISOPP ¹ / IQOPP ⁻¹	10d-d3-3	>5.00
ETHYLENE GLYCOL BUTYL ETH.ER	2b ³ PM / 25PF ^M	111-7A-2	<05.00

03. PHYSICAL CHARACTERISTICS

BOILING POINT: 143
SPECIFIC GRAVITY (H₂O = 1): 0.623
VAPOR PRESSURE (MM HG): 77.5mm HG
MELTING POINT: 42
VAPOR DENSITY (AIR = 1): 2.12
SOLUBILITY IN WATER: 54.5 %
EVAPORATION RATE (BUTYL ACETATE = 1): 2.52
APPEARANCE & COLOR: CLEAR / LITPLE IF ANY COLOR: CHARACTERISTIC

04. FIRE AND EXPLOSION DATA

AUTOIGNITION TEMPERATURE:
53 DEG F.

04. FIRE AND EXPLOSION DATA (CONTINUED)

DECOMPOSITION PRODUCTS UNDER FIRE CONDITIONS

THERMAL DECOMPOSITION: THE HEAVY METAL YIELDS CARBON MONOXIDE AND/OR CARBON DIOXIDE.

"EMPTY" CONTAINER HANDLING

DISPOSE OF CONTAINERS IN ACCORDANCE WITH LOCAL, STATE, AND FEDERAL LAWS.

EXTINGUISHING MEDIA AND FIRE FIGHTING PROCEDURES

EXTINGUISH WITH DRY CHEMICAL, CO₂ OR A UNIVERSAL TYPE FOAM.

FIRE AND EXPLOSION HAZARD INFORMATION

THIS MATERIAL IS FLAMMABLE. HEAT, SPARKS, FLAME, OR OTHER SOURCES OF IGNITION - VAPORS MAY IGNITE/- FLAME/EXPLODE TO A SOURCE OF IGNITION WHERE THEY MAY IGNITE/- FLAME/EXPLODE. MAY CREATE VAPOR/AIR EXPLOSION HAZARD. OUTGASING/HR PERCENTS. VAPORS ARE HEAVIER THAN AIR. MAY ACCUMULATE IN LOW AREAS. IF CONTAINER IS FULLY COOLED, IT MAY EXPLODE. THE HEAT OF A FIRE

FLAMMABLE OR EXPLOSIVE LIMITS (APPROX. VOLUME PERCENT) 1.0 - 36.0

HANDLING PRECAUTIONS

KEEP CONTAINERS AWAY FROM HEAT, SPARKS, FLAME, OR OTHER SOURCES OF IGNITION. USE APPROPRIATE PROTECTIVE EQUIPMENT. AVOID INHALATION OF VAPORS AND CONTACT WITH SKIN/CL. USE GLOVES PER SIGNAL HYGIENE PRACTICES. "FUMES" CONTAIN TOXIC MATERIALS (LIQUID AND/OR VAPOR) WHICH MAY CAUSE IRRITATION. DO NOT BREATHE VAPORS. SOLDER DURING HEATING. SOAK IN WATER TO PREVENT FLAME/EXPLOSION. AVOID OTHER SOURCES OF IGNITION. THEY MAY EXPLODE AND CAUSE INJURY OR DEATH.

SPECIAL FIRE FIGHTING PROCEDURES

WEAR APPROPRIATE PROTECTIVE EQUIPMENT INCLUDING RESPIRATORY PROTECTION AS CONDITIONS WARRANT. STOP SPILL/RELEASE IF IT CAN BE DONE WITHOUT RISK. MOVE UNOAMAGED CONTAINERS FROM AREA IF IT CAN BE DONE WITHOUT RISK. WATER SPREADING MAY BE HELPFUL IN LIMITING DISPERSING VAPORS AND COOLING SURFACES. DO NOT USE WATER FOR COOLING PURPOSES. SPREADING BURNING LIQUID WITH WATER USED FOR COOLING PURPOSES.

05. REACTIVITY DATA

REACTIVITY

THIS MATERIAL IS STABLE.

06. HEALTH HAZARD DATA

EMERGENCY AND FIRST AID PROCEDURES

IF INHALED: PERSON SHOULD BE STABILIZED OR TREATED ON SITE. CALL A DOCTOR IMMEDIATELY.

TECHNICAL CHEMICAL CO., 1P-A Y

1970 10 15 15:00

1970 10 15 15:00

HEALTH HAZARD DATA

CONTINUED

EYE CONTACT

ONE OR MORE CONTACTS OF THIS MATERIAL WITH EYES MAY CAUSE IRRITATION. DIRECT CONTACT WITH THE EYES MAY CAUSE SEVERE IRRITATION. IF CONTACT WITH THE EYES OCCURS, WASH IMMEDIATELY WITH WATER AND CONSULT A PHYSICIAN.

IF CONTACT WITH THE EYES OCCURS, WASH IMMEDIATELY WITH WATER AND CONSULT A PHYSICIAN. IF CONTACT WITH THE EYES OCCURS, WASH IMMEDIATELY WITH WATER AND CONSULT A PHYSICIAN. IF CONTACT WITH THE EYES OCCURS, WASH IMMEDIATELY WITH WATER AND CONSULT A PHYSICIAN.

INGESTION

THIS MATERIAL IS HIGHLY TOXIC AND AHAZARD. IF VICTIM IS DROWSY OR UNCONSCIOUS/ PLACE ON THE LEFT SIDE WITH HEAD DOWN AND DO NOT GIVE ANYTHING BY MOUTH. IF VICTIM IS CONSCIOUS (N/A) SHOULD BE INDUCED PREGNANT WITH SYMPTOMS OF IPECAC UNDER DIRECTION FROM A PHYSICIAN OR POISON CENTER. IF FOSILDIT DO NOT LEAVE VICTIM UNATTENDED.

SYMPTOMS OF TOXICITY MAY INCLUDE: Nausea, Vomiting, Diarrhea, Stomach Pain, Dizziness, Headache, Blurred Vision, Weakness, Fatigue, Loss of Appetite, etc.

INHALATION

IMMEDIATELY MOVE VICTIM TO FRESH AIR. IF RESPIRATORY SYMPTOMS OR OTHERS DEVELOP OF BREATHING, IMMEDIATE MEDICAL ATTENTION. IF VICTIM IS NOT BREATHING, IMMEDIATELY BEGIN ARTIFICIAL RESPIRATION. IF BREATHING IS NOT RESTORED, IMMEDIATELY BEGIN ARTIFICIAL RESPIRATION. IF BREATHING IS NOT RESTORED, IMMEDIATELY BEGIN ARTIFICIAL RESPIRATION.

SKIN CONTACT

PROLONGED CONTACT OF SKIN MAY CAUSE IRRITATION, REDNESS, BURNING, DRYING AND CRACKING OF SKIN. WASH IMMEDIATELY WITH SOAP AND WATER.

PRECAUTIONS FOR SAFE HANDLING AND USE

PRECAUTIONS FOR HANDLING

KEEP CONTAINED TIGHTLY CLOSED, CAPS ON, UNLESS BEING USED. ALL SURFACES OF CONTACT SHOULD BE WASHED IMMEDIATELY WITH SOAP AND WATER.

AVOID INHALATION OF VAPORS AND DUSTS AND AVOID CONTACT WITH EYES AND SKIN.

MEASURES

INDUSTRIAL HYGIENE CONTROL

SEE SEC 07

09. SPECIAL PRECAUTIONS

EYE PROTECTION

USE SAFETY GOGGLES ON HEAD GEAR WITH A FACE SHIELD.

PERSONAL HYGIENE

USE PROTECTIVE APPROPRIATE WASH CLOTHING IF CONTACT WITH PRODUCT OCCURS.

PROTECTIVE GLOVES

USE RUBBER GLOVES.

SPILL OR LEAK PROCEDURES

USE LOCAL STATE AND/OR FEDERAL PROCEDURES FOR CLEANING UP SPILLS.

10. DISCLAIMER

THE INFORMATION IS A RECOMMENDATION OF THE MANUFACTURER TO THE BEST OF HIS KNOWLEDGE AND BELIEF AT THE DATE OF ISSUE. TECHNICAL CHEMICAL COMPANY DOES NOT WARRANT THE ACCURACY OF THE INFORMATION. TECHNICAL CHEMICAL COMPANY SHALL NOT BE LIABLE FOR ANY DAMAGE ARISING OUT OF THE USE THEREOF.

IT IS THE USER'S RESPONSIBILITY TO SATISFY THAT THE INFORMATION IS SUFFICIENT AND COMPLETE FOR ITS INTENDED USE.

11. SAFETY TITLE HAZARDOUS COMPONENTS

THE FOLLOWING PRODUCT CONTAINS A TOXIC CHEMICAL(S) SUBJECT TO THE REPORTING REQUIREMENTS OF SECTION 4313 OF TITLE III OF SARA.

PRODUCT NAME
CARBURATOR CLEANER

PART NUMBER
4542 640128

CHEMICAL	CAS NUMBER	WEIGHT%
METHANOL	67-56-1	50.00
TOLUENE	108-88-3	43.00

NOTE: DO NOT MIX THIS PRODUCT WITH OTHER PRODUCTS.
ANY COPY OF THIS MSDS ALTHOUGH IT IS A COPY OF THE ORIGINAL NOTIFICATION.

SECTION V REACTIVITY DATA

Stability	A	Unstable		Corrosive	NO	Hazardous Polymerization? Yes		No	Ji
Incompatibilities									
Oxidising agents									
Hazardous Decomposition or Byproducts									
None known									

SECTION VI HEALTH HAZARD INFORMATION

Recommended TLV of Product		25	
EYE CONTACT	Irritant	SKIN CONTACT	Avoid chronic exposure
INHALATION	Avoid chronic exposure	INGESTION	Harmful if swallowed
OTHER	N/A		

SECTION VII EMERGENCY AND FIRST AID PROCEDURES

EYE CONTACT	Flush eyes with water for 15 minutes. Consult a physician
SKIN CONTACT	Wash with soap and water
INHALATION	Move to fresh air
INGESTION	Drink 2 glasses of water. INDUCE VOMITING. Consult a physician

SECTION VIII SPECIAL PROTECTION INFORMATION

CONSUMER	BULK HANDLING (Prolonged Exposure)	
RESPIRATORY PROTECTION	N/A	If TLV is exceeded, wear respirator
VENTILATION	Use with adequate ventilation	General
EYE PROTECTION	N/A	Goggles
PROTECTIVE CLOTHING	N/A	Rubber gloves and apron

SECTION IX PRECAUTIONS FOR SAFE HANDLING AND USE

SPILL OR LEAK PROPPNI iRF	Remove ignition sources, ventilate area, confine spill
UN Lca* rHUUCUURt	wide UD with absorbs material, transfer to waste drum.
yyA 2TE DISPOSAL METHOD	dispose of in accordance with all applicable government laws and regulations.
STORAGE AND HANDLING PRECAUTIONS	Store below 120° F
OTHER PRECAUTIONS	KEEP AWAY FROM CHILDREN!

Supersedes July, 1991

OSHA Revised May, 1992

Title I-Liebman, Tech. Director

HAZARD INFORMATION LABEL DATA
 HAZARD COQ6 "- « » « » ^
 4+ E
 3- High
 2- Moderate
 1- Slight
 0- Negligible

REACTIVITY
 / O
 / 2 \ V T
 / P

MATERIAL

While Radiator Specialty Company believes this data is accurate as of the revision date, we make no warranty with respect to the data and we expressly disclaim all liability (or reliance thereon). The data is offered solely for your information, investigation, and verification.

MATERIAL SAFETY DATA SHEET

Radiator Specialty Company

1400 W. INDEPENDENCE BLVD. • CHARLOTTE, H.C. 28208 • 7W-377-6555

MATERIAL SAFETY DATA SHEET

May be used to comply with OSHA's Hazard Communication Standard 29 CFR 1910.1200. Standard must be consulted for specific requirements.

U.S. DEPARTMENT OF LABOR

Occupational Safety and Health Administration.
(Non-Mandatory Form) Form Approved OMB No. 1218-0072

SECTION I GENERAL INFORMATION

PRODUCT NAME SUPER RADIATOR FLUSH
PARTS NUMBER C21-24

NOTE: Blank spaces are not permitted. If any item is not applicable or no information is available, the space must be marked to indicate that.

SECTION II HAZARDOUS INGREDIENTS/IDENTITY INFORMATION

COMPONENT	WT.%	C.A.S. NO.	TLV (ACGIH -SSSK OSHA ---)
Organic Acid	15.0	Confidential	NDA
Ethylene Diamine Tetraacetic-Acid, Sodium Salt	10.0	64028	NDA
Diethylene Glycol Butyl-Ether	2.0	112-34-5	NDA
Caustic Potash 45%	4.0	1310-58-3	2mg/m3 (Skin)
Alkylbenzene Sulfonic-Acid	2.0	NDA	5mg/m3 (Mist)
Comments:			

Components not identified are non-hazardous according to 29 CFR 1910.1200

SECTION III PHYSICAL/CHEMICAL CHARACTERISTICS

Specific Gravity (H2O = 1) <u>1.03</u>	pH <u>6-7</u>
Solubility in Water <u>Soluble</u>	Solubility in Solvent <u>N/A</u>
Flash Point (Method) - FQ <u>None</u>	% Volatiles By Wt. <u>Greater Than 75%</u>
Melting Point - F° <u>N/A</u>	Boiling Point - F° <u>APPROX. 212°?</u>
Vapor Pressure (mmHg) <u>N/A</u>	Vapor Density (Air = 1) <u>N/A</u>
Evaporation Rate (Butyl Acetate = 1) <u>N/A</u>	
Appearance and Odor <u>Clear liquid with bland odor.</u>	

SECTION IV FIRE AND EXPLOSION HAZARD DATA

EXTINGUISHING MEDIA:	Non-Flammable
Water Fog _____	Foam _____ CO2 _____ Dry Chemical _____
SPECIAL FIRE FIGHTING PROCEDURES. Wear self-contained, positive pressure breathing apparatus and protective clothes.	
UNUSUAL FIRE AND EXPLOSION HAZARDS	None Know

Note: THE CONTENTS OF THIS MIXTURE FORMS SOAP AND DETERGENTS

SECTION V REACTIVITY DATA

Stable XXX Unstable _____ Corrosive XX Hazardous Polymerization? Yes _____ No XXX

Incompatibilities Finely divided metals, strong oxidizes, and alkalis.

Hazardous Decomposition or Byproducts At high temperatures, carbon dioxide, carbon monoxide, and corrosive fumes. ^ ^ ^ ^ ^

SECTION VI HEALTH HAZARD INFORMATION

Recommended TLV Of Product 2se/m3 (Skin) Caustic Potash *5*

EYE CONTACT Irritant. Prolonged- exposure may cause permanent damage.	SKIN CONTACT Irritant^ Prolonged exposure may cause skin b^urns and/or dermatitis.
INHALATION Inhalation of <u>5C</u> My Cause irritation to resoiatory tract.	INGESTION <u>F*AILM_R:L OR *A?AL IF</u> SWALLOWED: Irritation to stomach and throat may occur.
OTHER N/A	

SECTION VII EMERGENCY AND FIRST AID PROCEDURES

EYE CONTACT Flush with water for 15 minutes thoroughly. Consult physician immediately.

SKIN CONTACT Wash with soa^ and water thoroughly, keinove conta^airated clotnisig and launder before re-use.

INHALATION Move to fresh air iianediately.

INGESTION Drink water with two teaspoon or bicaroonare or soaa. INULIC VOMITING.. Consult physician imsiediately. Get medical help.

SECTION VIII SPECIAL PROTECTION INFORMATION

CONSUMER	BULK HANDLING (Prolonged Exposure)
RESPIRATORY PROTECTION N/A	None required
VENTILATION Use w i c ^ adequate ventilation.	General
EYE PROTECTION N/A	Goggles
PROTECTIVE CLOTHING N/A	Rubber gloves.

SECTION IX PRECAUTIONS FOR SAFE HANDLING AND USE

SPILL OR LEAK PROCEDURE o^DServ;^n^ health hazards described above, neutralize with SAQA^ asp T goduTT ricarboriat? Confine p?ill and transfer to v^<tc druit.

WAS;rp DISPOSAL METHOD @^SP^ose o^A^in accordance with all!applicable governmen: laws ana regulations

STORAGE AND HANDLING PRECAUTIONS Score away from powdered netais.

OTHER PRECAUTIONS Avoid high tecDeratures. Explosive peroxides may fern. KEE? AWAY FROM CHILDREN AND ANIMALS II

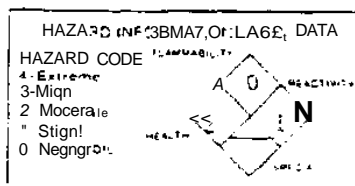

Supersedes September, 1986

OSHA Revised April, 1987

Title I. Liebean, Technical Direct.7.

VJhWe Radiator Specialty Company believes this data is accurate as of the revision date, we make no warranty with respect to the data and we expressly disclaim all liability for reliance thereon. The data is offered solely for your iniormaiion. investigation, and verification.

MATERIAL SAFETY DATA SHEET

1. CHEMICAL PRODUCT AND COMPANY IDENTIFICATION

Product Name: Fast Orange(R) Smooth Lotion Hand Cleaner
 with Corn Huskers Lotion(B)
 Item No.: J3J14
 Part No.: ~TP114
 Product Type: Industrial Waterless Handcleaner

OZilly

2. COMPOSITION, INFORMATION ON INGREDIENTS

Ingredients	CASNo.	%
Water	7732-18-5	80-90
Terpenes and terpenoids, sweet orange-oil	S8647-72-3	5-15
d-Limonene	5989-27-5	**
Nonionicsurfactant-t	58154-97-2	1-5
Triethanolamine	0102-71-S	0.1-1

d-Limonene is a major fraction of the sweet orange oil
 terpene3/terpenoi3.

Ingredients which have exposure limits

Exposure Limits (TWA) Ingredients	ACGIH (TLV)	OSHA (PEL)	OTHER
Exposure Limits (STCL) Ingredients	AC3IH (TLV)	OSHA (PEL)	

3. HAZARDS IDENTIFICATION

Toxicity: Oral LD50 more than 5000 mg/kg
 Primary Routes of Entry: Skin contact, ingestion, and inhalation
 Signs and symptoms of Exposure: None under normal conditions of use.
 Existing Conditions Aggravated by Exposure: None known

Ingredients	Literature (Referenced Target Organ and Other Health Effects	Carcinogen		
		NTP	IARC	OSHA
Water	No Data	NO	NO	NO
Terpenes and terpenoids, sweet orange-oil	No Data	NO	NO	NO
d-Limonene	I2R	NO	N/A	NO
Nonionic surfactant	No Data	NO	NO	MO
Triethanolamine	No Data	NO	NO	NO

Abbreviations

N/A Not Applicable IRR Irritant

4. FIRST AID MEASURES

Ingestion: Do not induce vomiting. Call physician immediately
 Inhalation: Remove to fresh air. If symptoms persist, obtain medical attention.
 Skin Contact: Flush with water.
 Eye Contact: Flush at least 15 minutes with water. Call physician immediately.

5. FIRE FIGHTING MEASURES

Flash Point: 193 °F Method: Setaflash Closed Cup
 Recommended Extinguishing Agents: Carbon dioxide, chemical powder
 Hazardous Products formed by Fire or Thermal Decomposition: Irritating organic vapors
 Unusual Fire or Explosion Hazards: None
 Explosive Limits:
 (% by volume in air) Lower Not available
 (% by volume in air) Upper Not available

LOCTITE CORPORATION

1001 TROUT BROOK CROSSING
ROCKY HILL, CT 06067-3910
EMERGENCY PHONS: (860) 571-5100

ISSUED | 3/01/96
1:11:39
FAX: (860) 571-4251
Page 2 of 3

MATERIAL SAFETY DATA SHEET

Product Name: Fast Orange(R) Smooth Lotion Hand Cleaner
with Corn Huskers Lotion(R)
Item No.: 23114

6. ACCIDENTAL RELEASE MEASURES

Steps to be taken in case of spill or leak: Rinse away with water or wipe up with a towel.

7. HANDLING AND STORAGE

Safe Storage: Hand cleaner should be stored between 40 F and 100 F
(Contact Loctite Customer Service 1-800-243-4S74 for shelf Life information)
Handling: Follow all general safety precautions. Keep away from children.

8. EXPOSURE CONTROLS, PERSONAL PROTECTION

Eyes: Not normally needed, but safety glasses offer increased protection.
Skin: None normally needed.
Ventilation: Some local ventilation may be desired for prolonged exposure in a confined area.
See Section 2 for Exposure Limits.

9. PHYSICAL AND CHEMICAL PROPERTIES

Appearance: White Viscous Lotion
Odor: Orange
Boiling Point: Not Available
pH: 5.5
Solubility in Water: Soluble
Specific Gravity: 0.97
Volatile Organic Compound {EPA Method 24} 10.2%; 93.9 grams per liter of material
vapor Pressure: Not available
Vapor Density: Not available
Evaporation Rate (Ether > 1) Notavailable

10. STABILITY AND REACTIVITY

Stability: Stable
Hazardous Polymerization: Will not occur
Incompatibility: None
Hazardous Decomposition Products (non-thermal): None

11. TOXICOLOGICAL INFORMATION

See Section 3.

12. ECOLOGICAL INFORMATION

No data available

13. DISPOSAL CONSIDERATIONS

Recommended methods of disposal: Dispose of uncontaminated material through sewage system with permission of the authority responsible for that system.
Follow EPA and local regulations.

14. TRANSPORT INFORMATION

DOT (49 CFR 172)
Domestic Ground Transport
Proper Shipping Name: Unrestricted
Hazard Class or Division: Unrestricted
Identification Number: None
Marine Pollutant: None
IATA
Proper Shipping Name: Unrestricted
Class or Division: Unrestricted
UN or ID Number: None

15. REGULATORY INFORMATION

CA Proposition 55; No Prop55 Chemical warning required.

LODGE/LOCTITE CORPORATION

1001 TROUT BROOK CROSSING
ROCKY HILL, CT 06067-3910
EMERGENCY PHONE: (860) 571-5100

ISSUED 3/01/96
1:11:39
FAX: (360) 571-5465

MATERIAL SAFETY DATA SHEET

Page 3 of 3

Product Name: Fast Orange(R) Smooth Lotion Hand Cleaner
Item No.: with Corn Huskers Lotion(R)
23114

3. OTHER INFORMATION

Estimated NFPA(R) Code:
Health Hazard: 1
Fire Hazard: 2
Reactivity Hazard: 0
Specific Hazard: Does not apply

Estimated HMIS(R) Code:
Health Hazard: 1
Flammability Hazard: 2
Reactivity Hazards: 0
Personal Protection: See Section 3.

MFPA is a registered trademark of the National Fire Protection Assn.
HMIS is a registered trademark of the National Paint and Coatings Assn.

Prepared By: Stephen Seotto
Title: Sesaarah Chfllist, Health and Safety
Company: Loctite Corp., 1001 Tr Br Cr, Rocky Hill CT 06067
(24hr.) Phone: (350) 571-5100
Revision Date: January 22, 1996 Revision: 0030

MATERIAL SAFETY DATA SHEET

1. CHEMICAL PRODUCT AND COMPANY IDENTIFICATION

Procsuct Nama : Fast Dranga(R) Pumica Lotion Hand Cleaner
 with Corn Huskers Lotion(R)
 It amNo. : 25114
 Part No. : 25-114
 Product Typa : Industrial Waterless Handcleaner

2. COMPOSITION, INFORMATION ON INGREDIENTS

Ingradlants	CAS No.	%
Water	7732-18-5	70-80
Pumica	1332-09-8	5-10
Tarpanes and terpenoids, sweet orange-oil	63647-72-3	5-10
d-Limonana	5933-27-5	5-10
Nonionic surfactant	68154-97-2	1-5
Triethanolamine	0102-71-5	0.1-1

• "a-Limonena Is a major fraction Of trie sweet orange oil tarpenas/terpenoids.

Ingredients which have exposure limits

Exposure Limits (TWA)	ACGIH (TLV)	OSHA (PEL)	OTHEH
Ingradlants			
Pumica	10 mg/m3 total	15 mg/m.3 total 5 mg/ra3 rasp.	None
Exposure Limits (STEL)	ACGIH (TLV)	OSHA (PEL)	
Ingradlents			

3. HAZARDS IDENTIFICATION

Toxiclty: Estimated oral LD50 more than 5000 mg/kg
 Primary Routes of Entry: Skin contact, ingestion, and inhalation.
 Signs and symptoms of Exposure: None under normal conditions of use.
 Existing Conditions Aggravated by Exposure: None known

Ingredients	Literature Referenced Target Organ and Other Health Effects	Care Inogen		
		NTP	IARC	OSHA
Water	No Data	NO	NO	NO
Pumice	No Data	NO	NO	NO
Tarpanes and terpenoids, sweet orange-oil	No Data	NO	NO	NO
d-Limonene	ISR	NO	N/A	NO
Nonionic surfactant	No Data	NO	NO	NO
Triethanolamine	No Data	NQ	NO	NQ

Abbrevl ations

N/A Not Applicable

IRR Irrltant

4. FIRST AID MEASURES

Ingastion: Do not Induce vomiting. Keep Individual calm. Odtain medical attention.
 Inhalation: Remove to fresh air. If symptoms persist, obtain medical attention.
 Skin Contact: Flush with water.
 Eye Contact: Flush at least 15 minutes with watar. Obtain medical attention.

5. FIRE FIGHTING MEASURES

Flash Point: 193 F Method: Sataflash Closed Cup
 Recommenced
 Extinguishing Agents: Carbon dioxide, chemical powder
 Hazardous Products farmed by Fire or Thermal Oecornp Irritating organic vapors
 Unusual Fira or
 Explosion Hazards: None

LOCTITE CORPORATION

1001 TROUT BROOK CROSSING -
ROCKY HILL, CT 06067-3910
EMERGENCY PHONE: (860) 571-5100

ISSUED 2/22/96
44"23
FAX: (860) 571-5465

MATERIAL SAFETY DATA SHEET

Page 2 of 3

Product Name: Fast Oranga(R) Pumica Lotion Hand Cleaner
with Corn Huskers Lotion(R)
[ten No.: 25114..

5. HAZARD IDENTIFICATION: AZURES (continued)

Explosive Limits:
(% by volume in air) Lower Not available
(% by volume in air) Upper Not available

6. ACCIDENTAL RELEASE STATEMENTS

Steps to be taken in case of spill or leak: Rinse away with water or wipe up with a towel.

7. HANDLING AND STORAGE

Safe Storage: Hand cleaner- should be stored between 40 F and 100 F
(Contact Lactite Customer Service 1-800-243-4874 for shelf life information)
Handling: Follow all general safety precautions. Keep away from children.

8. EXPOSURE CONTROLS, PERSONAL PROTECTION

Eyes: Not normally needed, but safety glasses offer increased protection.
Skin: None normally needed.
Ventilation: Some local ventilation may be desired for prolonged exposure in a confined area.
See Section 2 for Exposure Limits.

9. PHYSICAL AND CHEMICAL PROPERTIES

Appearance: White lotion with pumice.
Odor: Orange
Boiling Point: Not Available
pH: 5.5
Solubility in Water: Soluble
Specific Gravity: 1.03
Volatile Organic Compound (EPA Method 24) 9.2%; 95 grams per liter of material
Vapor Pressure: Not available
Vapor Density: Not available
Evaporation Rate (Ether > 1) Not available

10. STABILITY AND REACTIVITY

Stability: Stable
Hazardous Polymerization: Will not occur
Incompatibility: None
Hazardous Decomposition Products (non-thermal): None

11. TOXICOLOGICAL INFORMATION

See Section 3.

12. ECOLOGICAL INFORMATION

No data available

13. DISPOSAL CONSIDERATIONS

Recommended methods of disposal: Dispose of uncontaminated material through sewage system with permission of the authority responsible for that system. Follow EPA and local regulations.

14. TRANSPORT INFORMATION

DOT (49 CFR 172)
Domestic Ground Transport
Proper Shipping Name: Unrestricted
Hazard Class or Division: Unrestricted
Identification Number: None
Marine Pollutant: None
IATA
Proper Shipping Name: Unrestricted
Class or Division: Unrestricted
UN or ID Number: None

LOCTITE CORPORATION

1001 TRCUT BROOK CROSSING •
RDCKY HILL, CT 06067-3910
EMERGENCY PHONE: (860) 571-5100

ISSUED 2/22/96
44:28
FAX: (860) 571-5465

MATERIAL SAFETY DATA SHEET

Page 3 of 3

Product Name: Fast Qranga(R) Pumice Lotion Hand Cleaner
with Corn Huskers Lotton(R)
Item No.: 25114

15. REGULATORY INFORMATION

CA Proposition 65: WARNING: This product contains a chemical known to the State of California to cause cancer and birth defects or other reproductive harm.
Ethylene Oxide

15. OTHER INFORMATION

Estimated NFPA(R) Code:
Health Hazard: 1
Fire Hazard: 2
Reactivity Hazard: 0
Specific Hazard: Does not apply

Estimated HMIS(R) Code:
Health Hazard: 1
Flammability Hazard: 2
Reactivity Hazards: 0
Personal Protection: See Section 8.

NFPA is a registered
HMIS is a registered

trademark of the National Fire Protection Assn.
trademark of the National Paint and Coatings Assn.

Prepared By:
Title:
Company:
(24hr.) Phone:
Revision Date:

Stephen Repeto
Research Chemist, Health and Safety
Loettts Corp., 1001 Tr Br Cr, Rocky Hill CT 060S7
(860) 571-S100
January 22, 1996

Revision: 0033



GO-JO INDUSTRIES INC

P. O. Box 991
Akron, Ohio 44309-0091

M.H.

NCS 0902 ✓
0905 ✓

142

MATERIAL SAFETY DATA SHEET

INFORMATION: (216) 920-8100
EMERGENCY PH.: (216) 920-8100
PRODUCT: GO-JO* ADVANCED CLEANING FORMULA
HAND CLEANER

H M I S R A T I N G	
Health	<u>1</u>
Flammability	<u>2</u>
Reactivity	<u>0</u>
Personal Protection	<u> </u>

STOCK NO.: 0900,0902,0905,0906,0909

HAZARDOUS INGREDIENTS:	OSHA PEL	ACGIH TLV	X RANGE
Isoparaffin, CAS #64-74.1657		100ppm	<40
Mineral Oil, CAS #8042475 (as mist)		5mg/m ³	<15
Nonionic Surfactant	NE	NE	<10
Propylene Glycol CAS #57556	HE	NE	<10

PHYSICAL CHARACTERISTICS:

Boiling Point: ND
 Vapor Pressure (mm Hg): ND
 Vapor Density (AIR = 1): ND
 Solubility in Water: ca 45X
 Appearance and Odor: Amber opaque gel, pleasant odor

Specific Gravity (HiO = 1): ca 0.88
 Melting Point: NA
 Evaporation Rate: ND

FIRE AND EXPLOSION HAZARD DATA:

Flash Point (Method Used): >125°F (TCC) Flammability Limits: NA LEL UEL

Extinguishing Media:
 Water Fog Alcohol Foam CO₂ Dry Chemical Other

Unusual Fire and Explosion Hazards: None Known

Special Fire Fighting Procedures: Wear self-contained breathing apparatus and protective clothing.

REACTIVITY DATA:

Stability: Stable Conditions to Avoid: None Known

Incompatibility (Materials To Avoid): None Known

Hazardous Decomposition or By-products: None Known

Hazardous Polymerization: None Conditions to Avoid: None

1327

JO-JO» ADVANCED CLEANING FORMULA HAND CLEANER**HEALTH HAZARD DATA:**Routes of Entry: Inhalation Skin Eye X IngestionCarcinogenicity: X None Known NTP IARC OSHA RegulatedSigns and Symptoms of Exposure: ~~Eye~~ CONTACT - Irritation
INGESTION - Gastric Distress

Medical Conditions Generally Aggravated by Exposure: None Known

Emergency and First Aid Procedures: EYE CONTACT - Flush with water for 15 minutes, if irritation persists, contact physician or Poison Control Center.
INGESTION -DO NOT INDUCE VOMITING, Contains Isoparaffin and Mineral Oil. Contact Physician or Poison Control Center immediately.**PRECAUTIONS FOR SAFE HANDLING AND USE:**Steps to be Taken in Case Material is Released or Spilled: Absorb and collect for disposal. Flush area with water to reduce possible floor "slip" hazard,
Waste Disposal Method: According to all local, state, and federal regulations,
Precautions to be Taken in Handling and Storage: Avoid eye contact; store at ambient conditions,
Other Precautions: KEEP OUT OF REACH OF CHILDREN!**CONTROL MEASURES:**Respiratory: None Required
Eye Protection: None Required
Skin Protection: None Required
Other Protective Clothing or Equipment: None Required
Personal Hygienic Practices: Routine

APPROVED BY:



Ronald A. Williams, Administrative Scientist

VTE: 2/13/90

SUPERSEDED: 1/30/90

DISCLAIMER: This information is provided as a service to the user and is not intended to be used as a substitute for professional advice. The user assumes all liability for any injury or damage resulting from the use of this information. The user agrees to hold the provider harmless for any failure to recognize or react to any hazardous conditions, or for any other reason.

,, = Not Applicable K.O. = No Overt I.E. = Not Established
10-2-5,6-3This form conforms with OSHA Form 10.
12/01/89

1322

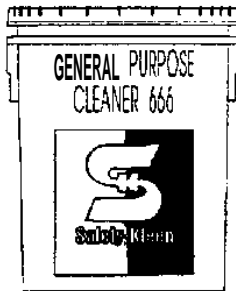

125 lb container



50 lb container

*Material Safety Data Sheet
General Purpose Cleaner 666
Party's 50666, 51666, 10666,
11666*

General Purpose Cleaner 666; Revision 01/91; Form Part No. 82321

GENERAL PURPOSE CLEANER 666
MATERIAL SAFETY DATA SHEET FOR U.S.A. AND CANADA

SECTION I - PRODUCT INFORMATION

Safety-Kleen Corp. - 777 Bldg. Timber Road - Els, in, IL. U.S.A. 60123
 Safety-Kleen Canada Inc. - 5090 Blvd. Le Cirrtrour - Suite 300 - Chomedey Lavai Quebec, Canada H7T 2J7
 For Product Technical Information Call 312-694-2700 (U.S.A.);
 300-363-2260 (Eastern Canada); 514-686-2040 (Western Provinces; Call Centre)

<p>EMERGENCY TELEPHONE:</p> <p>Emergency numbers are for immediate use only. If you require assistance, please call a telephone number listed above.</p>	<p>MEDICAL:</p> <p>S00-752-7S69 (U.S.A.) 312-942-5969 (CANADA)</p> <p>KANSAS POISON CONTROL CENTER CHICAGO, ILLINOIS, U.S.A.</p>	<p>TRANSPORTATION:</p> <p>708-888-4660 (U.S.A.) SAFETY-KLEEN ENVIRONMENTAL HEALTH AND SAFETY DEPARTMENT</p> <p>905-996-6666 (CANADA) CANUTEC</p>
---	---	---

IDENTITY (TRADE NAME): GENERAL PURPOSE CLEANER 666

SYNONYMS: NONE

SK PART NUMBER: 10666, 11666, 50666, 51666

FAMILY/CHEMICAL NAME: NONE

PRODUCT USAGE: GENERAL PURPOSE CLEANER

SECTION II -- HAZARDOUS COMPONENTS

NAME	SYNONYM	Vol. %	CAS	OSHA PEL		ACGIH TLV		LD50 ⁸	LC50 ⁹
			NO.	TWA	STEL	TWA	STEL		
Iron Oxide	Silicic Acid, Disodium Salt	55	5534-92-3	2 mg/m ³ (Ceiling)	N.A.	2 mg/m ³ (Ceiling)	N.A.	1153	N.A.
Sodium Carbonate	Soda Ash	25	497-02-8	N.A.	N.A.	N.A.	N.A.	4090	2300
Trisodium Phosphate	Sodium Phosphate	5	7601-54-9	N.A.	N.A.	N.A.	N.A.	7400	N.A.
Alkyl Alcohol Sulfonate	Nonyl Alcohol Sulfonate	4	9227-01-0	N.A.	N.A.	N.A.	N.A.	500	N.A.

Av = Not Available
 *See Section X (Other Regulatory Information)
 ** For Sodium Hydroxide

⁸Oral-Rat LD50 (mg/kg)
⁹Inhalation-Rat LC50 (mg/m³/2 hours)

SECTION III - PHYSICAL DATA

PHYSICAL STATE, APPEARANCE AND ODOR: Uniform powder, granular, free-flowing, yellow/green with pine oil odor.

ODOR THRESHOLD: Not available.

SOILING POINT: Not applicable.

VAPOR PRESSURE: Not applicable.

FREEZING POINT: Not applicable.

EVAPORATION RATE: Not applicable.

WATER SOLUBILITY: Not applicable.

ORGANIC COMPOUNDS: Not applicable.

DEXTERITY: 60.5 lbs per cubic foot.

VAPOR DENSITY: Not applicable.

SOLUBILITY IN WATER: 18%.

pH 12 (1% Solution).

SPECIFIC GRAVITY: 0.971

COEFFICIENT OF WATER/OIL DISTRIBUTION: Not available.

MOLECULAR WEIGHT: Mixture.

SECTION IV - FIRE AND EXPLOSION HAZARD DATA

FLASH POINT: Not applicable.

MINUTOIGNITION TEMPERATURE: Not available.

CONDITIONS OF FLAMMABILITY: Not applicable.

FLAMMABLE LIMITS IN AIR: LOWER: Not applicable. UPPER: Not applicable.

UNUSUAL FIRE AND EXPLOSION HAZARDS: Decomposition and combustion products may be toxic. Not sensitive to mechanical impact or static discharge.

EXTINGUISHING MEDIA: Carbon dioxide, foam, dry chemical, water spray.

FIRE FIGHTING PROCEDURES - SPECIAL: HMIS or NFPA 704 Rating: Not available. Keep storage containers cool with water spray. Use self-contained breathing apparatus (SCBA) and impervious clothing (gloves, hood, boots, suits).

HAZARDOUS COMBUSTION PRODUCTS: Thermal decomposition and burning may produce toxic fumes of lithium and potassium.

SECTION V - REACTIVITY DATA

STABILITY: Stable under normal temperatures and pressures.

INCOMPATIBILITY (MATERIALS AND CONDITIONS TO AVOID): Avoid strong oxidizing agents and strong acids. Could be corrosive to aluminum surfaces due to high pH.

HAZARDOUS POLYMERIZATION: Not known to occur under normal temperatures and pressures.

HAZARDOUS DECOMPOSITION PRODUCTS: Normally none.

SECTION VI - HEALTH HAZARD DATA AND TOXICOLOGICAL PROPERTIES

PRIMARY ROUTES OF EXPOSURE: Eye and skin contact; inhalation.

EXPOSURE LIMITS: See Section II.

SIGNS AND SYMPTOMS OF EXPOSURE:

ACUTE: Eyes: Contact with dust will cause severe irritation. Material is corrosive and exposure may cause redness, pain, blurred vision and corneal damage.

Skin: May cause severe irritation to the skin with possible pain and blistering.

Inhalation (Breathing): Dusts are corrosive to the mucous membranes of the upper respiratory system. Severe irritation and possibly pulmonary edema may occur.

Ingestion (Swallowing): Will cause irritation of the mouth and gastrointestinal tract followed by nausea, abdominal pain, vomiting and local tissue destruction. Delayed gastric perforation may result.

CHRONIC: *Eyes:* Prolonged contact may cause corneal damage.

Skin: Prolonged contact may cause skin ulcers.

Inhalation (Breathing): Dust may result in perforation of the nasal septum.

MEDICAL CONDITIONS

AGGRAVATED BY EXPOSURE: Individuals with pre-existing lung or skin dysfunction may have increased susceptibility to the effects of the exposure. Contact with skin may aggravate pre-existing dermatitis.

CARCINOGENICITY: None found.

Also see Section X.

OTHER POTENTIAL HEALTH HAZARDS:

The following information is required by Canadian WHMIS regulations. It is covered in Signs and Symptoms of Exposure in Section VI. There is no known human sensitization, teratogenicity or toxicologically synergistic products. Sodium Metasilicate and Sodium Carbonate have demonstrated experimental reproductive toxicity and mutagenicity effects.

SECTION VII -- EMERGENCY AND FIRST AID PROCEDURES

EYES: For direct contact, flush eyes with water for 15 minutes lifting upper and lower lids occasionally. If irritation or redness from exposure to vapors or dusts develops, move victim away from exposure into fresh air. Consult physician if irritation or pain persists.

SKIN: Remove contaminated clothing. Wash skin twice with soap and water. If irritation or pain develops and persists, consult a physician.

INHALATION: (Breathing) Remove to fresh air immediately. Use oxygen if there is difficulty breathing or artificial respiration if breathing has stopped. Do not leave victim unattended. Seek immediate medical attention if necessary.

INGESTION: (Swallowing) If conscious. Drink 4 to 8 ounces of water and seek medical attention. DO NOT induce vomiting.

SECTION VIII -- PRECAUTIONS FOR SAFE USE AND HANDLING AND PREVENTIVE MEASURES

SPILL PROCEDURES: For large spills, isolate area and deny entry. Shovel into closable container for disposal. Wear protective equipment specified in Section IX. Contain away from drains, sewers and storm drains.

WASTE DISPOSAL METHODS: Dispose in accordance with Federal, State, Provincial and local regulations. Contact Safety-Kleen regarding recycling or proper disposal.

HANDLING PRECAUTIONS: Avoid contact with eyes, skin or clothing. Use in well ventilated area and avoid breathing dusts.

SHIPPING AND STORING PRECAUTIONS: Keep container tightly closed when not in use and during transport. Empty product containers may contain product residue.

PERSONAL HYGIENE: Use good personal hygiene. Wash thoroughly with soap and water after handling and before eating, drinking or using tobacco products. Launder contaminated clothing and clean protective equipment before reuse.

y,

SECTION IX - CONTROL MEASURES AND OTHER PREVENTIVE MEASURES *

EYE PROTECTION: Where there is likelihood of eye contact, wear chemical goggles and faceshield. Contact lenses should not be worn.

PROTECTIVE GLOVES: Use neoprene gloves to prevent contact with skin. M

RESPIRATORY PROTECTION: Use NIOSH/MSHA-approved respirator, protective equipment when concentration of dusts exceeds applicable exposure limit. Depending on the airborne concentration, use a respirator or gas mask, with **appropriate cartridges and canisters. Selection and use of respiratory protective equipment should be in accordance in the U.S.A. with OSHA General Industry Standard 29 CFR 1910.134 and in Canada with CSA Standard Z94.4-M1982.**

ENGINEERING CONTROLS: provide focal exhaust or general dilution ventilation needed to maintain concentrations of dusts below applicable exposure limits. Where explosive mixtures may be present, systems safe for such locations should be used.

OTHER PROTECTIVE EQUIPMENT: Wear appropriate boots, apron or other protective clothing where spills are possible. A source of clean water should be available in work areas for flushing the eyes and skin.

SECTION X -- OTHER REGULATORY INFORMATION

DOT PROPER SHIPPING NAME: CORROSIVE SOLIDS, N.O.S. (SODIUM METASILICATE)

DOT CLASS: Class 8

DOT ID NUMBER: UN1759, Packing Group III
Reportable Quantity: 100 lbs/container - waste only)

SARA TITLE III: Product does not contain toxic chemicals subject to the reporting requirements of Section 313 of Title III of the Superfund Amendments and Reauthorization Act of 1986 and 40 CFR Part 372.

Product poses the following physical and/or health hazard(s) as defined in 40 CFR 370.3 (Sections 311, 312 of SARA Title III):

Immediate (Acute) Health Hazard
Delayed (Chronic) Health Hazard

CALIFORNIA: This product contains detectable amounts of Ethylene Oxide CAS No. 75-21-8 and 1,4 Dioxane CAS No. 123-91-1. These materials are listed by the State of California as known carcinogens.

TDGA: CORROSIVE SOLIDS, X.O.S. (sodium metasilicate).
UN1759, Class 8, Packing Group III

US CLASSIFICATION: Class E, Corrosive Material

SECTION XI - PREPARATION INFORMATION

PREPARED BY: Product MSDS Coordinator **FORM PART NO. 52321**

ORIGINAL ISSUE DATE: March 23, 1989 **REVISED:** January 14, 1991 **SUPERSEDES:** Ordinal

User assumes all risks incident to the use of this product. To the best of our knowledge, the information contained herein is accurate. However, Safety-Kleen disclaims any liability whatsoever for the accuracy or completeness of the information contained herein. No representations or warranties, either expressed or implied, are made by Safety-Kleen regarding the merchantability, fitness for a particular purpose, or any other matter. The user should refer to the product label for complete information and instructions. Safety-Kleen is not responsible for any damage or injury resulting from the use of this product.



Model 110 & 5gal bucket

Material Safety Data Sheet

*Immersion Cleaner and Cold
Parts Cleaner*

Part Numbers 699_f 6861, 9699

IMMERSION CLEANER AND COLD PARTS CLEANER
MATERIAL SAFETY DATA SHEET FOR U.S.A. AND CANADA

SECTION 1 - PRODUCT AND PREPARATION INFORMATION

PRODUCT INFORMATION

IDENTITY (TRADE NAME): IMMERSION CLEANER AND COLD PARTS, CLEANER
SYNONYMS: None
SKPARTXUMBER(S): 699, 6361, 9699
FAMILY/CHEMICAL NAME: Nune
PRODUCT USE: For cleaning carburetors and metal parts.
 If this product is used in combination with other chemicals, refer to the Material Safety Data Sheets for those chemicals.

These numbers are for emergency use only. If you desire information about this product, please call the telephone number listed below.	MEDICAL:	TRANSPORTATION:
	1-800-752-7869 (U.S.A.)	1-708-888-4660 (U.S.A.)
	1-312-942-5969 (CANADA)	SAFETY-KLEEN ENVIRONMENT, HEALTH AND SAFETY DEPARTMENT
	RUSH POISON CONTROL CENTER CHICAGO, ILLINOIS, U.S.A.	1-613-996-6666 (CANADA) CANUTEC

MANUFACTURER/SUPPLIER: Safety-Kleen Corp. - 777 Big Timber Road - Elgin, IL, U.S.A. 60123
 Telephone number: 1-800-669-5840
 Safety-Kleen Canada Inc. - 3090 Blvd. Le Carrefour - Suite 300 - Chomedey Laval
 Quebec, Canada H7T 2J7 Telephone number: 1-800-363-2260

PREPARATION INFORMATION

MSDS FORM NO.: S2411 **REVISION DATE:** March 15, 1992
ORIGINAL ISSUE DATE: December 1, 1989 **SUPERSEDES:** July 13, 1990
PREPARED BY: Product MSDS Coordinator **APPROVED BY:** MSDS Task Force
TELEPHONE NUMBER: For Product Technical Information Call 1-312-694-2700 (U.S.A.);
 1-800-363-2260 (Canada)

SECTION 2 -- HAZARDOUS COMPONENTS

NAME	SYNONYM	CAS NO.	VLT7	OSHA PEL		ACGIH TLV		OTHER DATA	
				TWA	STEL	TWA	STCL	LD ¹	i.C
Aromatic 15% solvent naphtha	Heavy aromatic solvent naphtha	64742-94-5	ijj-ni")	N.Av.	N.Av.	N.Av.	N.Av.	>5000 Exxon recommended	N.Av.
N-Methyl-2-pyrrolidone	1-Methyl-2-pyrrolidone	572-50-4	10-30	N.Av.	N.Av.	N.Av.	N.Av.	3914	N.Av.
Dihropylene glycol dimethyl ether	1,2-dimethoxymethyl ethoxy-propanol	34590-94-8	7-U	100 ppm (skin)	110 PPin (>kin)	100 ppm (skin)	150 ppin (skin)	5135	N.Av.
Oleic acid	ReJ Oil	[12-H0-1	5-10	50 mg/m ³	N.Av.	H ^d niq/in ³	N.Av.	74000	N.Av.
Monoethanolamine	2-Amino-ethanol	141-43-5	3-7	3 ppm	6 ppm	3 ppm	6 ppm	1720	N.Av.

IMMERSION CLEANER AND COLD PARTS CLEANER
MATERIAL SAFETY DATA SHEET FOR U.S.A. AND CANADA

"Naphthaline ^a	Naonthalin	91-20-3	0-6*•	10 ppm	15 ppm	10 ppm	15 ppm	490	N.Av.
" 1.-1-Di-hlorobenzene	Di^hirobenezene, para-	106-46-7	0-0.-4*•	75 ppm	NO ppra	75 ppm	110 ppm	500	N.Av.
"Methylene chloride	Dichloromethane	75 09-2	0-0.3**	500 ppm	N.Av.	50 ppm	N.Av.	[600	88000; ^g int>/rn/30 minutes
•perchloroethylenc	T:-irachiomethylene	127-18-4	0-0.5**	25 ppm	N.Av.	50 ppm	200 ppm	2629	3-J200 ^b mg/m ³ /H hours

N.Ap. = Not Applicable

N.Av. = Not Available

"See Section 9-001LT Regulatory Information

"*Even though the concentration range does not
 fully cover the ranges prescribed by WH.MS,
 this is the actual range which varies with each
 batch of the product.

^aOral-RatLD50(mg/kg)

^gInhalation-Rat LC50

^cExsur: re-commended 8hr workday exposure: 100 ppm

^dVegetable oil mists

^eRespirable fraction

^fInhalation-Rat LCLo

^hMonsanto MSDS

^hConstituent of Aromatic 150

SECTION 3 -- EMERGENCY AND FIRST AID PROCEDURES

EYES:	For direct contact, flush eyes with water for 15 minutes lifting upper and lower lids occasionally. If irritation or redness from exposure, to vapor or mist develops, move victim away from exposure into fresh air. Consult physician if irritation or pain persists.
SKIN:	Remove contaminated clothing and shoes. Wash skin twice with soap and water. Consult physician if irritation or pain persists.
INHALATION: (Breathing)	Remove to fresh air immediately. Use oxygen if there is difficulty breathing or artificial respiration if breathing has stopped. Do not leave victim unattended. Seek immediate medical attention if necessary.
INGESTION: (Swallowing)	Seek immediate medical attention. Do NOT induce vomiting. If spontaneous vomiting occurs, keep head below hips to avoid aspiration (into lungs).
SPECIAL NOTE TO PHYSICIAN:	Treat symptomatically and supportively. Administration of gastric lavage, if warranted, should be performed by qualified medical personnel. Contact Rush Poison Control Center (Section 1) for additional medical information.

SECTION 4 -- HEALTH HAZARD DATA AND TOXICOLOGICAL PROPERTIES

PRIMARY ROUTES OF EXPOSURE: Eye and skin contact; inhalation, ingestion.

EXPOSURE LIMITS: See Section 2.

SIGNS AND SYMPTOMS OF EXPOSURE

ACUTE: *Eyes:* Contact with liquid or exposure to vapor may cause irritation, tearing and burns.

Skin: Contact removes skin oils, possibly leading to irritation and dermatitis. Dipropylene glycol monomethyl ether is a skin absorption hazard.

Inhalation (Breathing): High concentrations of vapor or mist may be irritating to the respiratory tract, may cause nausea and vomiting, may cause dizziness, impaired coordination, anesthesia and other central nervous system effects or in more severe cases inebriation or unconsciousness. When in contact with mucous membranes, liquid aromatic hydrocarbons may cause vasodilation and chemical pneumonitis with pulmonary edema, hemorrhaging, and tissue necrosis. Naphthalene poisoning may affect eyes.

IMMERSION CLEANER AND COLD PARTS CLEANER

MATERIAL SAFETY DATA SHEET FOR U.S.A. AND CANADA

Ingestion (Swallowing): Harmful or fatal if swallowed. May cause irritation of the throat, nausea, vomiting, abdominal pain, symptoms of central nervous system depression and myocardial injury. Monoethanolamine may cause mucosal ulcers of the mouth and esophagus. Aspiration into the lungs during ingestion or vomiting may cause mild to severe pulmonary injury and possibly death.

CHRONIC: Prolonged or repeated eye contact may cause tissue injury or skin contact may cause drying and cracking or dermatitis. Repeated or prolonged exposure to monoethanolamine may cause inflammatory and ulcerative changes in the mouth and possibly bronchial and gastrointestinal disturbances. Cataracts and corneal ulcerations have been reported in humans following repeated or prolonged exposure to naphthalene.

**MEDICAL CONDITIONS
AGGRAVATED BY
EXPOSURE:**

Individuals with pre-existing liver, kidney, respiratory, central nervous system or skin disorders may have increased susceptibility to the effects of exposure.

CARCINOGENICITY:

[ARC classifies chemicals by their carcinogenic risk, including agents that are known, probable or possible carcinogens. NTP classifies chemicals as either known carcinogens or for which there is a limited evidence of carcinogenicity in humans or sufficient evidence of carcinogenicity in experimental animals. ACGIH recognizes two categories of carcinogens, confirmed or suspected human carcinogens.

Methylene chloride, perchloroethylene and 1,4-dichlorobenzene are listed by [ARC as possible carcinogens. Methylene chloride, perchloroethylene and 1,4-dichlorobenzene are classified by NTP as having limited evidence of carcinogenicity in humans or sufficient evidence of carcinogenicity in experimental animals. Methylene chloride is recognized by ACGIH as a suspected human carcinogen.

Also see Section 9.

**OTHER POTENTIAL
HEALTH HAZARDS:**

The following information is required by Canadian WHMIS regulations. Irritancy is covered in Signs and Symptoms of Exposure in Section 4. There is no known human sensitization, toxicologically synergistic product or teratogenicity associated with this material. N-methyl-2-pyrrolidone and methylene chloride have demonstrated experimental effects for reproductive toxicity and mutagenicity.

SECTION 5 -- FIRE AND EXPLOSION HAZARD DATA

**EMERGENCY RESPONSE
GUIDE NUMBER:**

60
Reference Emergency Response Guidebook (DOT 5800.5)

**FIRE AND
EXPLOSION HAZARDS:**

Decomposition and combustion products may be toxic. Heated containers may rupture, explode or be thrown into the air. Vapors are heavier than air and may travel great distances to ignition source and ^{up}drift. Not sensitive to mechanical impact. Material may be sensitive to static charge, which could result in fire or explosion.

FIRE FIGHTING PROCEDURES:

MFPA 704 Rating 2-2-0 (Health-Fire-Reactivity)
Keep storage containers cool with water spray. Positive pressure self-contained breathing apparatus (SCBA) and structural firefighters' protective clothing will provide limited protection.

EXTINGUISHING MEDIA:

Carbon dioxide, regular foam, dry chemical, water spray.

CONDITIONS OF FLAMMABILITY:

Heat, sparks or flame.

FLASH POINT:

150°F (65°C) (approximately) Tag Closed Cup

AUTO IGNITION TEMPERATURE:

Not available.

FLAMMABLE LIMITS IN AIR:

LOWER: 0.5 Vol.% UPPER: 7.0 Vol. %

IMMERSION CLEANER AND COLD PARTS CLEANER
MATERIAL SAFETY DATA SHEET FOR U.S.A. AND CANADA

HAZARDOUS COMBUSTION PRODUCTS:

Burning may produce carbon monoxide, nitrogen oxides, irritating smoke and fumes.

SECTION 6 -- REACTIVITY DATA

STABILITY:

Stable under normal temperatures and pressures, and not reactive with water.

INCOMPATIBILITY (MATERIALS AND CONDITIONS TO AVOID):

Avoid acids, oxidizing agents, heat, sparks or flame. Oleic acid can react with perchlorates and perchloric acid to form explosive products.

HAZARDOUS POLYMERIZATION:

Not known to occur under normal temperatures and pressures.

HAZARDOUS DECOMPOSITION PRODUCTS:

None under normal temperatures and pressures.

SECTION 7 - PREVENTIVE MEASURES

PRECAUTIONS FOR SAFE USE AND HANDLING

HANDLING PRECAUTIONS:

Keep away from heat, sparks or flame. Avoid contact with eyes, skin, clothing or shoes. Use in well ventilated area and avoid breathing vapor or mist.

PERSONAL HYGIENE:

Use good personal hygiene. Wash thoroughly with soap and water after handling and before eating, drinking or using tobacco products. Clean contaminated clothing, shoes and protective equipment before reuse. Discard contaminated clothing, shoes or protective equipment if they cannot be thoroughly cleaned.

SHIPPING AND STORING PRECAUTIONS:

Keep container tightly closed when not in use and during transport. Do not pressurize, cut, heat, weld, grind or expose containers to flame or other sources of ignition. Empty product containers may contain product residue. See Section 9 for Packing Group information.

SPILL PROCEDURES:

Remove all ignition sources. Do not touch or walk through spilled material; stop leak if you can do it without risk. Wear protective equipment specified in Section 7, CONTROL MEASURES. Ventilate area and avoid breathing vapor or mist. For large spills, isolate area and deny entry; dike far ahead of liquid spill for later disposal. Contain away from surface waters and sewers. If possible, contain as a liquid for possible incineration (if sort) with compatible solvent material and shovel with a non-sparking tool into closable container for disposal. See Emergency Response Guidebook (DOT P 5800.5) Guide Number 60 for more information.

HAZARDOUS WASTE DISPOSAL METHODS:

Dispose in accordance with federal, state, provincial and local regulations. Contact Safety-Kleen regarding recycling or proper disposal.

CONTROL MEASURES

EYE PROTECTION:

Where there is likelihood of eye contact, wear chemical goggles and faceshield. Do NOT wear contact lenses.

PROTECTIVE CLOVES:

Use Neoprene or equivalent gloves to prevent contact with skin. Do NOT use Latex or equivalent gloves.

RESPIRATORY PROTECTION:

Use MSHA/MSHA-approved respiratory protective equipment when concentration of vapor or mist exceeds applicable exposure limit. A self-contained breathing apparatus (SCBA) and full protective equipment is required for large spills or fire emergencies. Selection and use of respiratory protective equipment should be in accordance in the U.S.A. with OSHA General Industry Standard 29 CFR 1910.134 and in Canada with CSA Standard Z94.4-M 1982.

IMMERSION CLEANER AND COLD PARTS CLEANER
MATERIAL SAFETY DATA SHEET FOR U.S.A. AND CANADA

**ENGINEERING
CONTROLS:**

Provide process enclosure or local ventilation needed to maintain concentration of vapor or mist below applicable exposure limits. Where explosive mixtures may be present, systems safe for such locations should be used.

**OTHER PROTECTIVE
EQUIPMENT:**

Where spills and splashes are possible, wear appropriate solvent-resistant boots, apron or other protective clothing. Clean water should be available in work areas for flushing the eyes and skin.

SECTION 8 - PHYSICAL DATA

**PHYSICAL STATE,
APPEARANCE AND ODOR:** Liquid, clear, brown

ODOR THRESHOLD: Not available

SPECIFIC GRAVITY: 0.95 (water = 1)

DENSITY: 7.9 lbs/gal

VAPOR DENSITY: 4.4 (air = 1)

VAPOR PRESSURE: 11 mmHg at 77°F (25°C)

BOILING POINT: 210 to 439°F (99 to 226°C)

FREEZING POINT: Less than 10°F (-12°C)

pH: 11

**VOLATILE ORGANIC COMPOUNDS:
(US EPA DEFINITION)** 85.2 WT%; 6.7 lbs/gal; 809 g/l

EVAPORATION RATE: 1.0 (butyl acetate = 1)

SOLUBILITY IN WATER: Complete

**COEFFICIENT OF WATER/OIL
DISTRIBUTION:** Not available

MOLECULAR WEIGHT: 127

SECTION 9 - OTHER REGULATORY INFORMATION

TRANSPORTATION INFORMATION

DOT PROPER SHIPPING NAME: CORROSIVE LIQUIDS, N.O.S. (contains Monoethanolamine)

DOT CLASS: Class 8

DOT ID NUMBER: UN 1760, Packing Group III

TDG CLASSIFICATION: Corrosive Liquids, N.O.S. (contains monoethanolamine)
Clays S. UN 1760, Packing Group III

SARA TITLE III: Product contains toxic chemicals subject to the reporting requirements of Section 313 of Title III of the Superfund Amendments and Reauthorization Act of 1986 and 40 CFR Part 372. Toxic constituents are listed with an asterisk in Section 2 of this Material Safety Data Sheet.

IMMERSION CLEANER AND COLD PARTS CLEANER
MATERIAL SAFETY DATA SHEET FOR U.S.A. AND CANADA

Product poses the following physical and health hazards as defined in 40 CFR 370.3 (Sections 311, 312 of SARA Title III):

Immediate (Acute) Health **Hazard**
Delayed (**Chronic**) **Health Hazard**
Fire Hazard

WHMIS CLASSIFICATION:

Class B3, Combustible Liquids;
Class D2A, Infectious and Toxic Materials, Other Toxic Effects, Very Toxic Material;
Class D2B, Infectious and Toxic Materials, Other Toxic Effects, Toxic Material

CALIFORNIA:

This product contains detectable amounts of benzene CAS No. 71-43-2, 1,4-dichlorobenzene CAS No. 106-46-7, methylene chloride CAS No. 75-09-2, perchloroethylene CAS No. 127-18-4 and trichloroethylene CAS No. 79-01-6. These materials are listed by the State of California as known carcinogens.

User assumes all risks incident to the use of this product. To the best of our knowledge, the information contained herein is accurate. However, Safety-Kleen assumes no liability whatsoever for the accuracy or completeness of the information contained herein. No representations or warranties, either expressed or implied, or merchantability, unless for a particular purpose or of any other nature are made hereunder with respect to information or the product to which information refers. The data contained on this sheet apply to the material as supplied to the user.



© 1992 Printed in the U.S.A. on Recycled Paper

Revision 03/92; Form No. 82411 - Page 6 of 6

001720

P. 8

FAX NO. 150 8448

APS ALBUQU

THU 18:02

001722

B 33
BERRYMAN #1116

BERRYMAN PRODUCTS
3800 E. BANCROFT
ARLINGTON, TX 77111

we (pO) > 13-17014

CUSTOMER: EDWITY DELTA DISTRIBUTION, INC.
PROJECT ID: 03340-21191A

DATE: 10/28/91
PAGE: 1

WHICHAL BAEYTY DATA U KEY
AMPHVRB FYU I LMCOR Dept, EISENIAUUY BINLAA TD TOIM UBIA 174
Sttmt N J, CMHICAL FROW-T M COIHWV 1KNTIFIC AT I OI

PROJECT IDENTITY: 03340-21191A
NWCUI UCLA DISTRIBUTORS, INC.
CITY: DALLAS, TX 75243

ADDRESS: 11348 PLANO RD
PHONE: 1-214-341-0510
CHEMICAL PICN: 1-800-424-9300

MCTIDM 2. [HBNEOIEHT V REBUOTCR INFORMATION
All id'nticm' o' Uil » prrdoct ir» Cn th»K LOCA Hit,
RARA ntl i III B»tllwi 313 tuppUar Notlfic»llm
TII(N PULKrf nrtllni th'» mJlotti <I> loxic rh Hloli tuhjvt to the
reporting requirements of Section 313 of the Emergency Planning & Community
Right-to-Know Act of 1986 V of 40 CW 373, 1h) InferiMton "wit lw
Inrl'old (n ») rfiB» ntl ara enplad «nd tit'rlbuL»' <v th» iitriat,
HAHO rtTif III IMGWDIINTB CA» t Mr. X lift. PCCTIHW) RD (BSI
Itolv miphttie Shlvit: Nopith* 364742-96-7 tint Afpl, (31 |,372, J13) None
i.ii/iii fvi,«l|r. tuilvmt Fuplrm 464742-95-6 tint /«pl. OI I, J12, J13) None
212-Diutoxyethoxyethanol 112-34-5 1/2 (313) None

HAZARD SECTION 311/312 HAZARDOUS: Acute H...H>i
MATERIAL CAS # Ikt + IDSMI HV IntCdCI
Uruvy rtilpioric fAlv, Tii Naphtha 264742-96-7 5 mg/m³ 5 mg/ft³
Naphtha 664742-95-6 100 ppm 5 mg/ft³
212-Diutoxyethoxyethanol 112-34-5 None known 25 ppm
Ethoxydiol Nkylamine 664742-96-6 None known None known
* This gives effective December 30, 1992. Transition: 1 Fit lot ^Um, if hijti".
MATERIAL CAS # UEILIA STEL IOBHV/Mr,mi
Heavy Niphalic Nlvmt Naphtha 264742-96-7 None known
HAZARDOUS: HEALTH (H&P): 3 HEALTH (H&M): 3 FLAMMABILITY: 2 REACTIVITY: 0
CALIFORNIA PROPOSITION 65: This product contains the following chemical(s)
known to the Rttt* Bl Cilltorni* to UUII :tochr or reproductive toxicity:
Ethylene Oxide
IWT »Mib>IHe HAHE Cowpxmd Cl»«nlp, Liqui (M1993)
IWT ORUM LABEL: None

①

COMPANY IDENTIFIER: uti-TA niBTRnuomi, IMC.
PRODUCT IDENTITY: 03MD-3111A
KCTIUN 3. HAZARDOUS IDENTIFICATION
THRESHOLD LIMIT VALUE: Not Applicable
CONTAINS: PESTOLEIN NAPHHA, 2(2-DUTOXYETHOXY)ETHANOL,
UTHIOIVUTE ACKVIAHMC

DATE: 10/28/91
PAGE 2

WARNING!
POTENTIAL CANCER HAZARD
COMOUSTIBUI
ACUTE HAZARDO

ETE V WIN CONTACT:
ITtwr)- Ir'il.litlan to »kin, defatting, dermatitis.
HjourH ic'i thru ililin liKiraaes exn»»»»
rnwv irrit«Htiii (« »)», redness, »»»»»»»»»»»»»»»»
Iiifiliii «it emn »V" irritation.
Wash thoroughly after handling.

INIMLATIOHI
fto»i.h«t.lc.Irrit»»»»»»»»»»»»»»»»»»»»»»»»»»»»
Acute overexposure can ca»»»»»»»»»»»»»»»»»»»»»»»»»»»»
Vapor harmful.

SWALLOWING:
If or KM n l or f«UII swallowed.
»»»
HAZARDOUS/CONDITIONS AGGRAVATED

SUBCHRONIC HAZA GI
Absorption thru skin may be harmful.

CONDITIONS AGGRAVATED:
Persons with severe skin, liver, heart, lung,
ir (Urvy problem* ihniil ivald u»,
CHRONIC HAZMVT/CAMCIA (M7ANIB

CANCER HAZARDS:
Potential Cancer Hazard based on tests ratry animal»
using Itiilylt» OnM».
Iuwtfi hnv» IIMH rFportml in l»bn»»»»»»»»»»»»»»»»»»»»»»»»»»»»
UuvrVKMinure «y u n t l c«nct»r rkw.
Iililu wtxJuf «ty rnntrfin ttp* thvi l pp» ac »Btiime.

P. 9

FAX NO. 150 846 711

APS : L UQUERQUE

17-8 THU 18:08

COMP: TITTY MILTA DISTRIBUTORS, IHC.
MUM. IDENTITY: r>j'e-2ii>iA
ICTim 1. FIMT MD ICA9UKI PROCEDURES

0< TEL 10/20/91
PAGE 1

rrt cmwcn

for vraw, ItaMtdttaiy «luc» nltu 0lpnty irf mtr Or
IS *tnut*i «. U#i » PHTldftH.

KIM C&MTWii

I* CUB of centct. MIih tkln, Wash thormghly
with MM*1 MM*- HMttV* l> «ash etmtaainataif
«tathing br>or» r«u««, iH urd ccmtwatnatoii tho*«i

EXPLANATION:

* flwr htkf vapor o>*o*#; rIM.i to 4rHti ijr, II
«tathing la difficult, oTv« o>T«n. [f lirMihii^
hap «trogemj qiva «ttilletil respiration.
CALL M PITIICIW immediately!

EMERGENCY:

IF NECESSARY, CALL A PHYSICIAN IMMEDIATELY!
N&vrr giva *nydrt»O hy aoiilli l.« KI unnmElouu jimmm.

SECTION 5. FIRE FIGHTING MEASURES

LINEA ruwtwBLt LIHt IN AM is ky vel)t
FURNITURE: «tathing» w e / n» F ITCR» iL««t
ATTENDING MEDIA cu*t m*

«tathing» Cint * »«inoul»S»r«(C»r*un Dltuw or loa»for Elm 11>A limit* Urx,

REMARKS:

H&en «lpry Hy mi tnaffactlw en firo Dut cm prirticl fire-fighters
« ml cinM c«H&lnr», u« «bg nnjiSn II «kbr It «nd.
Da njt anlw ««t»«d Mrt-tpin «Hliout full mintw 9«T.
<It>«t HIUI iRt Milaid.kunlrar tmt>, g)Ev«« t, rMir hnoM).

UNUSUAL:

UNUSUAL!
«lpr contifNr tUKtJy cto«4. IM>L«« fil*
«lpr»ri,)ml,l span flaaa.
Closed trrt-mlrrt My tJMpintv 1* Mport* tn *>traw h*at.
Applying to hot surfaces requires special precautions.
Empty container very hot «fBull! Unllnua all lnbt precautions!

tawnrtv IDENTITY: BCVTA oiSTfl&avjurm, INT..
PROJECT IDENTITY: ICS&AO-21191
SECTION 6. ACTIONABLE RELEASE MEASURES

SPILL: it uw PROCEDURES

H&ufi api 11 «t mic», l>th* ar^a lc crntiin.
LU n i n> riHulixJar .ltd alxortwnt uln Ull, n^ i r> «" 'liapiiw o(

weic ciftrnm.renem

«tathing» or Jlkpovi of otiwvllivj)ncti,aial> > Kirdar! hvdl th, tdJrl y 5

uitan pmULTioM

lllora Laru> iaa*nU In «kruttur» aurt* fur
«tathing» U« Mrt ti^HJ* nvoid lrn fill n« liqultl.
«tathing» emtalar* >ao lrwilrrt^O. Do "ft *)«> ct:l, triti,
«tathing» w>lt). Efiy coillitnr <iry lmiriMii! f'wltthu* aJl l«brl Mt «tiulni.i

Mrrrim 7. lanot'tt'oup «tathing»

INHALING:

IK* only titth MIW^LB Vknlllatcai.
flvoill pralangth nr r«v«*t*4
«tathing» l v«tir ur verty *t>t.
«tathing» net put in »y»»i an «kin or ctethrt^.
«tathing» atart«vri f«*»aln pr ««t. tftial*. Consult Safety Equipment Supplier.
«tathing» «tathing» 1 (nlmr tapovlour* to lhl) *kt*riat.
«tathing» clothing UKcri rttmm,

STORM:

Knp tonlllrw tlfhiiy clp*»tf t, uplijtt Milan net In uaa tn rrevent lnksqv.
Sm^A cnrtolitar* Htm tranfarrtng. Do net fl** out, b>ui,
lir r«ld. bvy t:cm*in«N' var^ liAtarfleua! Coi^ttpu* all lAb«k pr want loral

SECTION a. UNWRIT CONTROLS/PERSONAL PROTECTION:

«tathing» OWTMULB
Hutt& nkcailary.

VENTILATION:

LUC* «tathing» : Necessary
Hrawnc& (GENERAL) : Acceptable
urtain : None
Oimu : None

PERSONAL PROTECTION:

«tathing» Open standard goggles or «c* «M»N». Consult Safety Equipment Supplier.
«tathing» Uluyn, aatram % f«M««ar laararvlIM* la Mii* «lpr»ri!
«tathing» clothing b>for» r«u«ri

2

13

94

COMPANY IDIWIITVI DEL TA MIL: <V.T/V/
CHECKED ttr.KIITYE w.AIR-21191A 1015 5

BSCTIW v. FIVMCAL vln
193 am v(s) c / jut !* <e; r 1047rd Fract)
fili :
WFCIFit: crmvvw iwa>m<i> I
PREFAW/ALLUM :
VIC'D (VWVW) LHS/SD. IN) r.uu/nm.)
FIRL
WAKALCPF Wx.ATILE msAMIC COMPOUND ic.viii 19/u
VWVWZMPTM (see of Hq)20 0
VNUH IM.Mir-y I'triji
WATER ADDnPMtn <
2 WxATILE ir vn. 1
Up.VWVWZMPTM
KOP (Hydrogen Bonding) :
KOP (Polarity) :
(Dielectric) :
P'linici VME INDEX :
111(11 win 11v- ftilwr intict 11111):

7.5H+
11. WII
77tl. a
7b:l. u
3
3. 1
Approx 1.4?
6. 0
14.3
J1. 4
31'. T.
1. 4?
(1 G / 142 F

SECTION 10. REACTIVITY DATA

Stability

CONDITIONS TO AVOID

1. Inert atmosphere, heat, & open flame.

MATERIALS TO AVOID

1. Oxidizers such as peroxides, chlorates, & perchlorates.

HAZARDOUS GASES PRODUCED

Carbon dioxide, hydrogen fluoride, hydrogen chloride, hydrogen sulfide, & sulfur dioxide.

HAZARDOUS POLYMERIZATION

Will not occur.

MDIC

The Supplier declares all Hazardous V WxM4 w.ir jntic> nf mm ihm>rfiin lly
UT Hi.iivt* liv a lipacific Uif, Win rutldvl (e lh> |>rmjct tir lh< Intl>uli><i
p<e>|f<ed lvrruUi, vneipt fnr cnrformtlm t> Cntr<cl.aj Hjarl (lealunit.
Pti Inf of nation 4fip<irAnj firt<it> lit bawd UP<0> d'ita ffitBlrnt-J lcvn *ab-u'ai, inr>> R
and/or recognized technical sources. While the information is believed to be
accurate, it does not constitute a warranty as to its accuracy or reliability.
The Supplier (the user) is responsible for the safe use of this product, and the user is responsible
for verifying the data (data) and safety data sheet (SDS) information in determining
whether this product is suitable for their particular use and they assume
all risk of injury or death, including, but not limited to, fire, explosion, or other
damages, or other consequences, resulting from the use of this product. It is the
policy of the Supplier to publish this information only to the extent necessary for
the safe use of this product. The Supplier does not warrant that this information
is complete, correct, or up-to-date. The user should verify this information with
any other sources. The user should consult the Material Safety Data Sheet (MSDS)
for this product.

FAX NO. 150534481

APS:LSBJ as: 8U

AUG-1 -9E THU 13:04

Material Safety Data Sheet
 Must be used in accordance with
 OSHA's Hazard Communication Standard.
 29 CFR 1910.1200 Standard must be
 consulted for specific requirements.

U.S. Department of Labor
 Occupational Safety and Health Administration
 (Non-Mandatory Form)
 Form Approved
 OMB No. 1218-0072



General: **Triplex' Dry Chemical**

Section I

Manufacturer: **Generl Fire Extinguisher Corporation**
 Address: **Munbet Strw CTV, STre anc ZP Code!**
1655 Sherrr.er Rd.
Norlhbrook, IL 60062

Emergency Telephone Number: **312-729-8800**
 Telephone Number for Information: **312-272-7500**
 Date Prepared: **May 6, 1986**
 Signature: **William G. Warnock #JJML**

Section II — Hazardous Ingredients/Identiy Information

Hazardous Components (Specific Chemical Identify, Comrxxi Name(s))	OSHA PEL	ACGIH TLV	Other Limits Recommended	% (optional)
Not Applicable - Dry Chemical Fire Extinguishing Agent - Monoainmonium Phosphate Base				
Contain? No Hazardous Ingredients				

Section III — Physical/Chemical Characteristics

Boiling Point (°C)	NA	Specific Gravity (H ₂ O = 1)	1.8
Vapor Pressure (mm Hg)	NA	Melting Point	NA
Vapor Density (AIR = 1)	NA	Evaporation Rate (Butyl Acetate = 1)	NA

Solubility in Water: **Water requeUsnt. 94% soluble.**

Appearance at 20°C: **Fine yellow Powder**

Section IV — Fire and Explosion Hazard Data

Flash Point (Me-JoC Use)	NA	Flammable Limits	NA	LEL	NA	UEL	NA
--------------------------	----	------------------	----	-----	----	-----	----

Extinguishing Media: **NA - Fire Extinguishing agent**

Special Fire Fighting Precautions: **Spec 3/ Fire Fighting Precautions**

Special Fire and Explosion Hazards

Section V - Reactivity Data

Stability	Unstable		Conditions to Avoid
	Stable	X	

Do not mix with bicarbonate base fire extinguishing agents.

Caution: Do not mix with bicarbonate base fire extinguishing agents.

Decomposes to ammonia and phosphoric acid at high temperature.

Hazardous Polymerization	May Occur		Conditions to Avoid
	Will Not Occur	X	

Section VI - Health Hazard Data

Route(s) of Entry	NA	Inhalation?	NA	Skin?	NA	Ingestion?	NA
Health Hazard* (Acute and Chronic)	NA						

Carcinogenicity	NA	NTP?		IARC Monographs		OSHA Regulated?	
-----------------	----	------	--	-----------------	--	-----------------	--

Signs and Symptoms of Exposure: NA

Medical Contraindications: NA

Emergency and First Aid Procedures: Wash from eyes with warm water.

Section VII - Precautions for Safe Handling and Use

Steps to be Taken in Case Material is Released: See MSDS

Clean up in normal manner. Use vacuum to avoid causing dust.

Waste Disposal Method: Dispose of in normal manner. Use closed container to prevent dust.

Precautions to be Taken in Handling and Storage: Protect from moisture

Other Precautions

Section VIII - Control Measures

Respiratory Protection (Specify Type): Use particle mask, 3M 8500 Non-Toxic, when handling

Ventilation	Local Exhaust	Use to remove dust	Special
	Mechanical (General)		Other

Protective Gloves	Not needed	Eye Protection	Not needed
-------------------	------------	----------------	------------

Other Protective Clothing or Equipment: Not needed

Work Hygiene Practices: After handling, wash exposed skin with warm water and soap.

Section V — Reactivity Data

Stability	Unstable		Corrections to Avoid
	Stable	X	

Incompatibility (Materials to Avoid)

Do not mix with ammonium phosphate base fire extinguishing agents.
 Hazardous Decomposition or Byproducts
 Decomposes to potassium carbonate, carbon dioxide and water at high temperatures.

Hazardous Polymerization	May Occur		Conditions to Avoid
	Will Not Occur	X	

Section VI — Health Hazard Data

Routes of Entry:	NA	Inhalation?	NA	Skin?	NA	Ingestion?	NA
Health Hazards (Acute and Chronic)	NA						

Carcinogenicity:	NA	NTP?	NA	LAfC Monographs*	NA	OSHA Regulated?	NA
------------------	----	------	----	------------------	----	-----------------	----

Signs and Symptoms of Exposure: NA

Medical Conditions Generally Aggravated by Exposure: NA

Emergency and First Aid Procedures: Wash (from eye) with warm water.

Section VII — Precautions for Safe Handling and Use

Steps to Be Taken in Case Material Is Released or Spilled:
 Clean up in normal manner. Use vacuum to avoid causing dust.

Waste Disposal Method: Dispose of in normal manner. Use closed container to prevent dust.

Precautions to Be Taken in Handling and Storing: Protect from moisture.

Other Precautions:

Section VIII — Control Measures

Respiratory Protection (Specify Type):
 Use particle mask 3M 8506 Non-Toxic, when handling.

Ventilation	Local Exhaust	Use to remove dust.	Special
	Mechanical (Grm/Q)		Other

Protective Gloves: Not needed Eye Protection: Not needed

Other Protective Clothing or Equipment: Not needed.

Work Hygienic Practices: After handling, wash exposed skin with warm water and soap.

Material Safety Data Sheet

May be used in compliance with
 OSHA's Hazard Communication Standard,
 29 CFR 1910.1200 Standard must be
 consulted for specific requirements.

U.S. Department of Labor
 Occupational Safety and Health Administration
 (Non-Mandatory Form)
 Form Approved
 OMB No. 1218-0072



ENTITY (As Used on Label and Us):
General 'Vaick-Aid' Dry Chemical

Note: If it is not possible to print the name of the product, or if the product name is too long, use the following space in the following order:

Section I

Manufacturer's Name General Fire Extinguisher Corporation	Emergency Telephone Number 312-729-8800
Address (Street, City, State, and ZIP Code) 1685 Shermer Road Northbrook, IL 60062	Telephone Number for Information 312-272-7500
	Date Prepared May 6, 1986
	Signature of Preparer: William R. Warnock

Section II — Hazardous Ingredients/Identity Information

Hazardous Component(s) (Chemical Name(s); Common Name(s));	OSHA PEL	ACGIH TLV	Other Limits Recommended	% (Total)
Not Applicable - Dry Chemical Fire Extinguishing Agent - Sodium Bicarbonate Base.				
Contains no hazardous ingredients.				

Section III — Physical/Chemical Characteristics

Baling Point	NA	Specific Gravity (H ₂ O - 1)	2.16
Vapor Pressure (mm Hg)	NA	Mercury, mm	KA
Vapor Density (AIR - 1)	NA	Evaporation Rate (Butyl Acetate - 1)	NA
Solubility in Water	Water repellent. 98% soluble		
Appearance and Odor	Fine white powder		

Section IV — Fire and Explosion Hazard Data

Flash Point (Method Used)	NA	Flammable Limits	NA	LEL	NA	UEL	NA
Extinguishing Media	NA- Fire extinguishing agent						
Special Fire Fighting Procedures	NA						
Usual Fire and Explosion Hazards	NA						

Section V — Reactivity Data

Stability	U-wno		Concnxxia to Avoid
	Siatt*	X	

IncomcaibHiry (hlistnttl) <in Avovf>

Do not mix with ammonium phosphate base fire extinguishing agents.

Hazardous Decomposition Products

Decomposes to sodium carbonate, carbon dioxide and water at high temperatures

Hazardous Polymerization	May Occur		Conditions to Avoid
	Will NOT Occur	X	

Section VI — Health Hazard Data

Route(s) of Entry	NA	Inhalation?	NA	Skin?	NA	Ingestion?	NA
Health Hazards (Acute and Chronic)	NA						

Carcinogenicity	NA	NTP?	IARC Monographs?	CSHA Regulated?
-----------------	----	------	------------------	-----------------

Signs and Symptoms of Exposure NA

Medical Conditions Generally Aggravated by Exposure NA

Emergency and First Aid Procedures Wash from eyes with warm water.

Section VII — Precautions for Safe Handling and Use

Steps to be Taken in Case Material is Released or Spilled

Clean up in normal manner. Use vacuum to avoid causing dust.

Waste Disposal Methods

Dispose of in normal manner. Use closed container to prevent dust.

Precautions to be Taken in Handling and Storage

Protect from moisture.

Other Precautions

Section VIII — Control Measures

Respiratory Protection: Use particle respirator, 3M 8500 Non-Toxic, when handling

Ventilation	Local Exhaust	Special
	Use to remove dust	None
	Mechanical (General)	None

Protective Gloves Not needed Eye Protection Not needed

Other Protective Clothing or Equipment Not needed.

Hygiene Practices After handling, wash exposed skin with warm water and soap.

FOREX FIRE EXTINGUISHANTS

U.S. DEPARTMENT OF LABOR
Occupational Safety and Health Administration

Form Approved
OMB No. 44-31387

MATERIAL SAFETY DATA SHEET

Required under USDL Safety and Health Regulations for Ship Repairing,
Shipbuilding, and Shipbreaking (29 CFR 1915, 1916, 1917)

SECTION I

MANUFACTURER'S NAME ATOCHEM, groupe elf aquitaine In the U.S. contact - ATOCHEM INC. - F071EX		EMERGENCY TELEPHONE NO. 201-652-8575
ACDRELESS (Surr.btr, Sner, Co 5is.f. end ZIP Code) 07452		
CHEMICAL NAME (INCI %v/vs) PERFLUOROPOLYETHER METHACRYLATE; EALON 1211	TRADE NAME AND SYNONYMS PYROFORANE 1211; FORRX 1211	FORMULA CF ₂ ClBr
REGULATED HYDROCARBONS (RALONS)		

SECTION II • HAZARDOUS INGREDIENTS -NONE

PAINTS, PRESERVATIVES, & SOLVENTS	X	TLV	ALLOYS AND METALLIC COATINGS	%	TLV (Unl)
PIGMENTS			BASE METAL		
CATALYST			ALLOYS		
VEHICLE			METALLIC COATINGS		
SOLVENTS			FILLED METAL		
ADDITIONALS			OTHERS		
HAZARDOUS MIXTURES OF OTHER LIQUIDS, SOLIDS, OR GASES					TLV (Unl)

SECTION III • PHYSICAL DATA

BOILING POINT (°F.)	25	Specific Gravity at 65°F	1.815
VAPOR PRESSURE (mm Hg) at 68°F	1758	HEAVY METAL CONTENT (V/V)	
VAPOR DENSITY (AIR=1) at 68°F Under 750 mm Hg	5.97	EVAPORATION RATE (Water = 1)	liquified gas
SOLUBILITY IN WATER	non-miscible		
APPEARANCE AND ODOR Slight ethereal odor; colorless			

SECTION IV • FIRE AND EXPLOSION HAZARD DATA

FLASH POINT (Matnoa L.U.)	Nonflammable product	FHMU11J LIMITS	N/A	Li	Unl
EXTINGUISHING MEDIA	Fire extinguishing agent (itself)				
SPECIAL FIRE FIGHTING PROCEDURES	Non Flammable Product				
UNUSUAL FIRE AND EXPLOSION HAZARDS Thermal Decomposition gives toxic fumes (Hydrobromic, Hydrochloric and Hydrofluoric Acids)*					

SECTION V • HEALTH HAZARD DATA	
THRESHOLD LIMIT VALUE	
EFFECTS OF OVEREXPOSURE	
VAPOR EXPOSURE: no trouble observed at concentrations below 20,000ppm. At higher concentrations, nervous troubles and possible trouble of cardiac rhythm.	
LIQUID EXPOSURE: EYE CONTACT: Immediately wash with large amounts of water.	
Call an ophthalmologist. SKIN CONTACT: frostbite, treat as a burn. INHALATION OF VAPOR: Remove to fresh air. Call a physician.	

SECTION VI - REACTIVITY DATA			
STABILITY	UNSTABLE		CONDITIONS TO AVOID
	STABLE	n	
INCOMPATIBILITY (with air and water)			
NONE			
HAZARDOUS DECOMPOSITION PRODUCTS			
THERMAL DECOMPOSITION ABOVE 850°F GIVES TOXIC FUMES (HYDROHALOGENATED ACIDS)			
HAZARDOUS POLYMERIZATION	WAV OCCUR		CONDITIONS TO AVOID
	WILL NOT OCCUR	xx	

SECTION VII - SPILL OR LEAK PROCEDURES	
STEPS TO BE TAKEN IN CASE MATERIAL IS RELEASED OR SPILLED	
HAZARDOUS MATERIALS	
NONE	

SECTION VIII - SPECIAL PROTECTION INFORMATION		
SPECIAL PRECAUTIONS (Specify type)		
VENTILATION	LOCAL EXHAUST	SPECIAL
	MECHANICAL (fan/hood) xx	OTHER
PROTECTIVE CLOVES Wear handling liquified gas.		EYE PROTECTION Wear chemical safety goggles.
OTHER PROTECTIVE EQUIPMENT		

SECTION IX - SPECIAL PRECAUTIONS	
PRECAUTIONS TO BE TAKEN IN HANDLING AND STORAGE	
Store at a temperature below 122°F in a well-ventilated area protected from sources of ignition (motors, welding equipment...)	
OTHER PRECAUTIONS	
Storage and handling precautions as applicable to liquified gases under pressure.	
(Filling ratio: 0.88)	

PAGE (21)
SDS Form 140

Form OSH
Rev. May 78

The information contained herein relates to the product as such and conforming to the specifications of ATOCHEM and does not relate to use with any other materials or in any process. ATOCHEM provides no express or implied warranties and assumes no responsibility for the accuracy or completeness of the information contained in this Safety Data Sheet. November 1985 1211-683110 (replaces 53303C)

MATERIAL SAFETY DATA SHEET

RecruirtJ unoeur USDL S^fery md Heiitft fllgtulanonx for Ship B«p»ing,
Sfcioouilding, and ShtobcMming (29 CFFl 1915. 1916, 1917)

SECTION 1

MANUFACTURER'S NAME

ADM RXDS

EMERGENCY TELEPHONE NO.

312-771-2990

ACar E... the r S... VaKe' St Tee & River Forest, IL 60305

CKM... MAMI... N 5SYNCHYMS

1J... CENAMES... MOSXMONVMS

Carbon Dioxide (Carbonic Anhydride) (Carbon Dioxide (Carbonic Ac d

CHEMICAL FAMILY

FORMULA

CO₂ CAS 124-38-9

SECTION II - HAZARDOUS INGREDIENTS

WAISTS. PRESERVATIVES, * SOLVENTS	%	TLV (Units)	ALLOYS AND METALLC COATINGS	X	TLV (Units)
PIGMENTS			KASC MITAL		
CATA.VST			AU.DYJ		
VEH.CLE			METALLIC COATINGS		
SO.VEN-S			FILXX* MCTAL PLUS COATING OB COUC * UX		
AOO-T.Vts			CTTWRS		
CTHtn					

HAZARDOUS MIXTURES OF OTHER LIQUIDS, SOLIDS, OR CASES

	%	TLV (Units)
rr... Trocv/c... wn fia7it>r)rr(-... VTTTTn?T.c...		

SECTION III - PHYSICAL DATA

•O.L.NCW.NTIV.1 TRTPIT ^ nTTT -69.9°C	S*ECIFIC o»Avrrv<»*.o.i] LIQUID PHASII	1.02
VAPOR PBESIUOE (mm H») ? 6L.4 FSIC	KBCENT. VOLATILX * V VOLUME (V)	60°F.
VAPO3 DC"STIV (AIR»I) VAPOR PHASE 32°F. 1.53	EVAPORATION HATE SOLID STJELIKES /I RATE	DEPENDENT ON CONDITIO'S
SOLU1.L.TV.N WATER VAPOR PHASE 60°F. 1.0 VOLUME		
APPEARANCL AND ODO" /SiftST	PER VOLUME VPHTI X. T.TTITD PPr^F^ VPTTT mi/IRFT) sm TT>	

SECTION IV - FIRE AND EXPLOSION HAZARD DATA

FLAS" ^OINT (M"irv»a u*)»dl	IFLAMMAIU LTMITS	LJ1	U«I
NONE	NON-FLAMMABLE		
EXTINGUISHING MEDIA	CO ₂ IS 1TSE1P AK KCTI19GTJISHIKC MEDIUM		
SPECIAL FIRE rrtCHTING rBOCEDUBCS	NOT APPLICABLE		

UNL»SUAL rIBE AND EXPLOSION HAZARDS

EXPOSURE TO TIRE OR SEVERE OVEREEATTKG
CAN CAUSE CO₂ CTLINDERS TO BURST

SECTION V • HEALTH HAZARD DATA

THRESHOLD LIMIT VALUE: ~~CO₂ VAPOR M.A.C. 5000 P.P.M. (L)~~

EFFECTS OF OVEREXPOSURE: ~~SOLID; (U) ICE CAH CAT(SZ COIJ) CONTACT Bt7fi5S. VAPOR: INCREASED INSPIRATION RAT*. BEACACHE, SUITLE KTYSIOLoCICAL CHAJCES PCS U? TO il PROLONGED EXPOSURE, EXPOSURE TO HIGHER CONCENTRATIONS out RESULT IN UNCONSCIOUSNESS. EMERGENCY AND FIRST AID PROCEDURES~~

TREAT PIT ICZ BUB3IS AS ntOST BITE. DflgSIATZLT ATTZE EXPOSURE TO COHCgyTRATIOK

07 CO.; VAPOR, ADiQOATE TRiSB BII&ATBTWC AI^ MPST BE SPyPLIED.

SECTION VI • REACTIVITY DATA

STABILITY	UNSTABLE	CONDITIONS TO AVOID	SUBJECTI??G CO^ STORAGE EOTJIPMT>IT
	STABLE		
INCOMPATIBILITY (Materials to avoid)			
MAiA«oous OCCOMPOSIT.O. *»IOOUCT» NONE UNDER NORMAL CONDITIONS; AT TEMPERATURES A30VE -1500"-KTLVIS-CO ₂ -PISSOCIATION TO CO IS DETECTABLE			
HAZARDOUS POLYMERIZATION	MAY OCCUR	CONDITIONS TO AVOID	
	WILL NOT OCCUR		

SECTION VII * SPILL OR LEAK PROCEDURES

STrs TO «: TAKCM IN c*st MATERIAL IS RELEASED OR SPILLED

~~VklVT HIT rn^ <TIPPIy n?>V LEARING OR BROKEN COMOTCTTS AND RTPAIR. SHOULJ~~

~~^rrP TEAT TIF^TTTT TV ETT^SSIVE- VAPO' ArrTMTLATION TR AN AREA, VORKERS REDUIRFD~~

~~rn rstrn TT pflrMn'n us T*HOYDIT: ADEQIZATT IRT-ATRTRKC ATT?~~

WASTE DISPOSAL METHOD: ~~TIKTt<g>IT SPITTTTT TIRT TPT S^Cta (OR T>>KTTn FS JvRnTILD BE~~

~~DT^aHTTPII OVT CIT TWIP^ Arm AT1/WTT TO SITREIMT AVAT~~

SECTION VIII - SPECIAL PROTECTION INFORMATION

«civiii*TDRY PROTECTION (Specify type)

IN EXCESSIVE HIGH CO₂ CONCENTRATION AREAS. SELF-CONTAINED BREATHING EQUIPMENT

VENTILATION	LOCAL EXHAUST	SPECIAL MUST BE USED.
	MECHANICAL (Exhaust)	

PROTECTIVE GLOVES: RECCWFEV^TT Ptt HANDLING DRT ICE

©THIB MtoTCCTivC (auiniitN)

SECTION IX . SPECIAL PRECAUTIONS

PRECAUTIONS TO K TAKIN IN MAwoijfic A*»o STO«ING AVOID DIRECT SKIN CONTACT WITH DR? ICE (-109.40?) CO₂ CYLINDERS, STORE AWAY FROM SOURCES OF HEAT IN WELL VENTILATED AREA AND AVOID MISHAHDLUIG.

OTMCM ^RCCAOTIONS: PTLI2E OWIT EQUIPMENT ASP COMPONENTS SPECI7ICALLT DESIGNED

POB CAMOK DIOXIDE SERVICE.

Material Safety Data Sheet

May be used to comply with
 OSHA's Hazard Communication Standard.
 ** CFR 1910.1200, Standard must be
 suited for specific requirements.

U.S. Department of Labor
 Occupational Safety and Health Administration
 (Non-Mandatory Form)
 Form Approved
 OMB No. 1218-0072



IDENTITY (As Used on Label and List) **General LS-61 Ami Freeze Charge**
 Note: Blank spaces are not to be filled in. If any information is not applicable, or no information is available, the space must be marked to indicate that.

Section I

Manufacturer's Name General Fire Extinguisher Corporation	Emergency Telephone Number 312-729-8800
Address (Name, Street, City, State, and ZIP Code) 1545 Shermer Road	Telephone Number Information 312-272-7500
Northbrook, IL 60062	Date Prepared May 6, 1986
Signature of Preparer (optional) William R. Warnock	

Section II — Hazardous Ingredients/Identity Information

Hazardous Component	OSHA PEL	ACGIH TLV	Other Limits Recommended	% (optional)
Anti-Freeze Charge for Pressurized Water				
Fire Extinguishers				
Acetone				>50%
Potassium Acetate				<50%

Section III — Physical/Chemical Characteristics

Boiling Point	NA	Specific Gravity (H ₂ O = 1)	2.0
Vapor Pressure (mm. Hg)	NA	Melting Point	NA
Vapor Density (Air = 1)	NA	Evaporation Rate (Butyl Acetate = 1)	NA
Solubility in Water	100%		
Appearance and Odor	Off-white granular powder		

Section IV — Fire and Explosion Hazard Data

Flash Point (Method Used)	NA	Flammable Limits	NA	LEL	NA	UEL	NA
Extinguishing Media	NA - Fire extinguisher charge						
Special Fire Fighting Procedures							

Unusual Fire and Explosion Hazards

(Reproduce locally)

Section V — Reactivity Data

Stability	Instable		Conditions to Avoid
	Stable	X	

Incompatibility (Mixtures to Avoid) NA

Hazardous Decomposition or Byproducts NA

Hazardous Polymerization	May Occur		Conditions to Avoid
	Will Not Occur	X	

Section VI — Health Hazard Data

Health Hazard Entry: NA Irritation? NA Skin? NA Ingest NA

Health Hazards (AC-TB and Chronic) May cause Irritation of the skin and eyes.

Carcinogenicity: NA NTP? IARC Monographs? OSHA Regulated?

Signs and Symptoms of Exposure NA

Measures to Minimize Exposure: NA Generally Aggravated by Exposure

Emergency and First Aid Procedures

Alkaline. Wash from eyes with large volume of warm water. Consult doctor. Wash from skin with warm water.

Section VII — Precautions for Safe Handling and Use

Steps to be Taken in Case Material is Released or Spilled Swppp up and dispose in normal manner. T/IF h spill area with water

Waste Disposal Method Dispose In normal manner.

Precautions to be Taken in Handling and Storage Protect from moisture.

Other Precautions

Section VIII — Control Measures

Respiratory Protection (Specify Type) Not required.

Ventilation	Local Exhaust	Special
	Mechanical (General)	Other

Protective Gloves wear rubber gloves when preparing solution. Eye Protection wear goggles or glass with side shields v. preparing solution.

Work Hygiene Practice Wear long sleeves when preparing solution.

After handling, wash exposed skin thoroughly with warm water.



Material Safety Data Sheet

Page 1 of 8

1. CHEMICAL PRODUCT AND COMPANY IDENTIFICATION

CHEVRON Asphalt Emulsion AE-300

PRODUCT NUMBER(S): CPS29I125 CPS294645

COMPANY IDENTIFICATION

Chevron USA Products Company
Environmental, Safety, and Health
Room 2900
575 Market St.
San Francisco, CA 94105-2856

EMERGENCY TELEPHONE NUMBERS

HEALTH (24 hr): (800)231-0623 or
(510)231-0623 (International)
TRANSPORTATION (24 hr): CHEMIREC
(800)424-9300 or (202)483-7616

PRODUCT INFORMATION: MSDS Requests: (415) 894-8855
Environmental, Safety, & Health Info: (415) 894-1899
Product Information: (510) 242-2736

2. COMPOSITION/INFORMATION ON INGREDIENTS

100.0 % CHEVRON Asphalt Emulsion AE-300

CONTAINING

COMPONENTS	AMOUNT	LIMIT/QTY	AGENCY/TYPE
ASPHALT			
Chemical Name: ASPHALT			
CAS8052424	61.0%	5 mg/m3	ACGIH TWA
WATER			
Chemical Name: WATER			
CAS7732185	24.0%		
GAS OIL, LIGHT			
Chemical Name: DISTILLATES, STRAIGHT RUN MIDDLE			
CAS64741442	13.0%		

Revision Number: 8 Revision Date: 12/24/93 MSDS Number: 001926
NDA - No Data Available NA - Not Applicable

Prepared according to the OSHA Hazard communication Standard
(29 CFR 1910.1200) and the ANSI MSDS Standard (Z400.1) by the Toxicology
and Health Risk Assessment unit, CRIC, P.O. Box 4054, Richmond, CA 94804

X-DOS051 IQB-89

AND

KEROSENE

Chemical Name: Kerosine
CAS8008206

ADDITIVES

2.0%

COMPOSITION COMMENT:

All the components of this material are on the Toxic Substances Control Act Chemical Substances Inventory.

This substance is subject to the provisions of the Pennsylvania Worker and Community Right-to-Know Act. Specific chemical identities, including special hazardous substances, are trade secret under the provisions of 35 Pennsylvania Statute Section 7311.

TLV - Threshold Limit Value	TWA - Time Weighted Average
STEL - Short-term Exposure Limit	TPQ - Threshold Planning Quantity
RQ - Reportable Quantity	PEL - Permissible Exposure Limit
C - Ceiling Limit	CAS - Chemical Abstract Service Number
Al-5 - Appendix A Categories	() - Change Has Been Proposed

3. HAZARDS IDENTIFICATION

***** EMERGENCY OVERVIEW *****

Dark to tan liquid.

- MAY EMIT COMBUSTIBLE HYDROCARBON VAPORS
- PROLONGED OR REPEATED BREATHING OF FUMES OR VAPORS OR CONTACT WITH SKIN CAN BE HARMFUL.
- MATERIALS PRESENT IN ASPHALT HAVE CAUSED CANCER IN LABORATORY ANIMALS
- KEEP OUT OF REACH OF CHILDREN

POTENTIAL HEALTH EFFECTS**EYE:**

This substance is not expected to cause prolonged or significant eye irritation. This hazard evaluation is based on the known toxicity of the ingredients in this substance.

SKIN:

Expected to cause no more than minor skin irritation, but prolonged or frequently repeated skin contact may be harmful. The systemic toxicity of this substance has not been determined. However, it should be practically non-toxic to internal organs if it gets on the skin. This hazard evaluation is based on the known toxicity of the ingredients in this substance.

INGESTION:

Revision Number: 8 Revision Date: 12/24/93 MSDS Number: 001926
NDA - No Data Available NA - Not Applicable

The systemic toxicity of this substance has not been determined. However, it should be practically non-toxic to internal organs if swallowed. This hazard evaluation is based on the known toxicity of the ingredients in this substance.

INHALATION:

If inhaled, this substance is considered practically non-toxic to internal organs. This hazard evaluation is based on the known toxicity of the ingredients in this substance.

4. FIRST AID MEASURES

EYE:

No first aid procedures are required. However, as a precaution flush eyes with fresh water for 15 minutes. Remove contact lenses if worn.

SKIN:

Remove contaminated clothing and wash skin thoroughly with soap and water. DO NOT use solvents or thinners to remove materials from skin. Asphalt can be removed with vegetable oil or mineral oil. Discard contaminated non-waterproof shoes and boots. Wash contaminated clothing.

INGESTION:

If swallowed, give water or milk to drink and telephone for medical advice. DO NOT make person vomit unless directed to do so by medical personnel. If medical advice cannot be obtained, then take the person and product container to the nearest medical emergency treatment center or hospital.

INHALATION:

Since this material is not expected to be an immediate inhalation problem, no first aid procedures are required.

5. FIRE FIGHTING MEASURES

FLAMMABLE PROPERTIES

FLASH POINT: See Fire Fighting Instr.

AUTOIGNITION: NA

FLAMMABILITY LIMITS (% by volume in air): Lower: NA Upper: NA

EXTINGUISHING MEDIA:

C02, dry chemical, foam and water fog.

NFPA RATINGS: Health 0; Flammability 1; Reactivity 0.

FIRE FIGHTING INSTRUCTIONS:

This product is an emulsion containing asphalt and petroleum distillate(s) dispersed in water. Tests on these emulsions may indicate no flash up to 212F where water boils and the test is terminated. The distillate(s), however, can separate from the emulsion, float to the surface, vaporize, and thereby create a hazard.

For fires involving this material, do not enter any enclosed or confined fire space without proper protective equipment, including self-contained breathing apparatus,

COMBUSTION PRODUCTS:

This material normally will not burn. However, dehydrated residue will

Revision Number: 8 Revision Date: 12/24/93 MSDS Number: 001926
NDA - No Data Available NA - Not Applicable

burn. Normal combustion forms carbon dioxide, water vapor and may produce oxides of sulfur. Incomplete combustion can produce carbon monoxide.

6. ACCIDENTAL RELEASE MEASURES

CHEMTREC EMERGENCY NUMBER (24 hr); (800)424-9300 or (202)483-7616

ACCIDENTAL RELEASE MEASURES:

Eliminate all open flame in vicinity of spill or released vapor. Clean up small spills using appropriate techniques such as sorbent materials or pumping. Where feasible and appropriate, remove contaminated soil. Follow prescribed procedures for reporting and responding to larger releases.

7. HANDLING AND STORAGE

HANDLING AND STORAGE:

READ AND OBSERVE ALL PRECAUTIONS ON PRODUCT LABEL.

Smoking, eating and drinking, etc. should be prohibited when skin contact with the product or fume condensate is possible. Workers should clean hands and face before smoking, eating and drinking, etc. Do not use solvents to clean hands and face. Use vegetable oils or mineral oil, followed by a thorough washing with soap and water.

DO NOT USE OR STORE near flame, sparks or hot surfaces. USE ONLY IN WELL VENTILATED AREA.

The hydrocarbon solvent in this product may accumulate at explosive levels in the headspace of storage containers.

DO NOT weld, heat or drill container. Replace cap or bung. Emptied container still contains hazardous material which may ignite with explosive violence if heated sufficiently.

CAUTION! Do not use pressure to empty drum or drum may rupture with explosive force.

8. EXPOSURE CONTROLS/PERSONAL PROTECTION

PERSONAL PROTECTIVE EQUIPMENT

EYE/FACE PROTECTION:

No special eye protection is usually necessary.

SKIN PROTECTION:

Avoid contact with skin or clothing. Skin contact should be minimized by wearing protective clothing including gloves.

RESPIRATOR? PROTECTION:

This material may be an inhalation hazard and, unless ventilation is adequate, the use of approved respiratory protection is recommended.

Revision Number: 8 Revision Date: 12/24/93 MSDS Number: 001926
NDA - No Data Available NA - Not Applicable

ENGINEERING CONTROLS;

Use this material only in well ventilated areas.

9. PHYSICAL AND CHEMICAL PROPERTIES

PHYSICAL DESCRIPTION:

Dark to tan liquid.

pH: 7-10

VAPOR PRESSURE: 60 ram. Hg @ 100F

VAPOR DENSITY

(AIR=1): NA

BOILING POINT: 212K (100C)

FREEZING POINT: NDA

MELTING POINT: 30F Freezes

SOLUBILITY: Readily dispersable in water.

SPECIFIC GRAVITY: 0.98 @ 15.6/15.6C

DENSITY: NDA

EVAPORATION RATE: N/A

VISCOSITY: 60 - 1200 cSt @ 122F

PERCENT VOLATILE

(VOL): 13%

10. STABILITY AND REACTIVITY

HAZARDOUS DECOMPOSITION PRODUCTS:

NA

CHEMICAL STABILITY:

Stable.

CONDITIONS TO AVOID:

No data available.

INCOMPATIBILITY WITH OTHER MATERIALS:

May react with strong oxidizing agents, such as chlorates, nitrates, peroxides, etc.

HAZARDOUS POLYMERIZATION:

Polymerization will not occur.

11. TOXICOLOGICAL INFORMATION

EYE EFFECTS:

No product toxicology data available. The hazard evaluation was based on data on the components.

SKIN EFFECTS:

No product toxicology data available. The hazard evaluation was based on data on the components.

ACUTE ORAL EFFECTS:

No product toxicology data available. The hazard evaluation was based on data on the components.

ACUTE INHALATION EFFECTS:

Revision Number: 8

Revision Date: 12/24/93

MSDS Number: 001926

NDA - No Data Available

NA - Not Applicable

No product toxicology data available. The hazard evaluation was based on data on the components.

CHRONIC EFFECTS/CARCINOGENICITY:

There is concern about the carcinogenicity of chemical compounds found in asphalts. The International Agency for Research an Cancer (IARC) reviewed the carcinogenic potential of asphalts in 1985 and again in 1987. At that time, they concluded there was inadequate evidence to decide that asphalts were carcinogenic to humans. Overall, findings from health monitoring studies of asphalt workers are not conclusive. However, asphalt fume condensates and certain chemical components of asphalt fume have been shown to cause cancer in mice when repeatedly applied to the skin and allowed to remain on the skin for a prolonged period of time. In addition, asphalt fume condensates have been shown to be weakly positive in Ames mutagenicity tests. Skin contact and breathing of fumes, mists and vapors should be reduced to a minimum.

12. ECOLOGICAL INFORMATION

ECOTOXICITY:

This material may be toxic to aquatic organisms and should be kept out of sewage and drainage systems and all bodies of water.

ENVIRONMENTAL FATE:

No data available.

13. DISPOSAL CONSIDERATIONS

DISPOSAL CONSIDERATIONS:

Place contaminated materials in disposable containers and dispose of in a manner consistent with applicable regulations. Contact local environmental or health authorities for approved disposal of this material.

14. TRANSPORT INFORMATION

The description shown may not apply to all shipping situations. Consult 49CFR, or appropriate Dangerous Goods Regulations, for additional description requirements (e.g., technical name) and mode-specific or quantity-specific shipping requirements.

DOT SHIPPING NAME: NOT DESIGNATED AS A HAZARDOUS MATERIAL BY THE
FEDERAL DOT

DOT HAZARD CLASS: NOT APPLICABLE

DOT IDENTIFICATION NUMBER: NOT APPLICABLE

DOT PACKING GROUP: NOT APPLICABLE

Revision Number: 8

Revision Date: 12/24/93

MSDS Number: 001926

NDA - No Data Available

NA - Not Applicable

15. REGULATORY INFORMATION

- SARA 311 CATEGORIES:
- 1. Immediate (Acute) Health Effects: NO
 - 2. *relayed (Chronic.)* Hpfllth Effects: YES
 - 3. Fire Hazard: NO
 - 4. Sudden Release of Pressure Hazard: NO
 - 5. Reactivity Hazard: NO

REGULATORY LISTS SEARCHED:

01=SARA 313	11=NJ RTK	21=TSCA Sect 4(e)
02=MASS RTK	12=CERCLA 302.4	22=TSCA Sect 5(a)(2)
03=NT? Carcinogen	13=MN RTK	23=TSCA Sect 6
04=CA Prop 65-Carcin	14=ACGIH TWA	24=TSCA Sect 12<b)
05=CA Prop 65-Repro Tox	15=ACGIH ST3L	25=TSCA Sect 8(a)
06=IARC Group 1	16=ACGIH Calc TLV	26=TSCA Sect 8(d)
07=IARC Group 2A	17=OSHA PEL	27=TSCA Sect 4(a)
08=IARC Group 2B	18=DOT Marine Pollutant	28=canadian HEMIS
09=SARA 302/304	19=Chevron TWA	29=OSHA CEILING
10=PA RTK	20=EPA Carcinogen	30=Chevron STEL

The following components of this material are found on the regulatory lists indicated.

KEROSINS

is found on lists: 02,10,11,

ASPHALT

is found on lists: 02,10,11,13,14,

16. OTHER INFORMATION

NFPA RATINGS: Health 0; Flammability 1; Reactivity 0;

(Least-0, Slight-1, Moderate-2, High-3, Extreme-4). These values are obtained using the guidelines or published evaluations prepared by the National Fire Protection Association (NFPA) or the National Paint and Coating Association (for HMIS ratings).

REVISION STATEMENT:

This Material Safety Data sheet has been revised to comply with the ANSI Z400.1 Standard.

The above information is based on the data of which we are aware and is believed to be correct as of the date hereof. Since this information may be applied under conditions beyond our control and with which we may be unfamiliar and since data made available subsequent to the date hereof may

Revision Number: 8 Revision Date: 12/24/93 MSDS Number: 001926
 NDA - No Data Available NA - Not Applicable

suggest modification of the information, we do not assume any responsibility for the results of its use. This information is furnished upon condition that the person receiving it shall make his own determination of the suitability of the material for his particular purpose.

Revision Number; 8 Revision Date: 12/24/93 MSDS Number: 001926
NDA - No Data Available NA - Not Applicable

13:04 NO.00 I, P. O. C
TEL: ^ C. L.
CE

Emergency Number (803)457-2022 or ;5105233-3737

Material Safety Data Sheet
Material Safety Data Sheet
Material Safety Data SHeet
Material Safety Oata Sheet

CHEVRON
CHEVRON
CHEVRON
CHEVRON

CHEVRON Asphalt Emulsion CJ»5-2

CPS29 5062
Page 1 of 7

This Material Safety Data Sheet contains environmental, health and safety information for your employees. Please make sure this information is given to them. It also contains information to help you meet community right-to-know/emergency response reporting requirements under SARA Title III and many other laws. If you resell this product, this MSDS must be given to the buyer or the information recipient. Do not use your MSDS. Discard any previous editions of this MSDS.

Changes have been made throughout this Material Safety Data Sheet. Read the entire MSDS.

I. PRODUCT IDENTIFICATION

CHEVRON Asphalt Emulsion CRS-2

- WARNING! - PROLONGED OR REPEATED EXPOSURE OF FACES OR CONTACT WITH SKIN CAN BE HARMFUL.
- MATERIALS PRESENT IN ASPHALT HAVE CAUSED CANCER IN LABORATORY ANIMALS
- MAY BE HIGHLY COMBUSTIBLE HYDROCARBON VAPORS
- KEEP OUT OF REACH OF CHILDREN

PRODUCT NUMBER(S): CP5Z9J062 CPSZ91U2 CPS291I3I
PRODUCT INFORMATION: (510)242-2736

Revision Number: 9 Revision Date: 04/27/9J USDS Number: D0191S
NOA - No Data Available NA - Not Applicable

Prepared According to the OSHA Hazard Communication Standard (29 CFR 1910.120D) by the Chevron Environmental Health Center, Inc., P.O. Box 4084, Richmond, CA 94804.

2. FIRST AID - EMERGENCY NLWSEK (800)457-2022 OR (510)233-3737

EYE CONTACT:

No first aid procedures are required. However, as a precaution flush eyes with fresh water for 15 minutes. Remove contact lenses if worn.

SKIN CONTACT:

Remove contaminated clothing and wash skin thoroughly with soap and water. DO NOT use solvents or thinners to remove materials from skin. Asphalt can be removed with vegetable oil or mineral oil. Discard contaminated non-waterproof shoes and boots. Wash contaminated clothing.

INHALATION:

Since IMS material is not expected to cause an immediate inhalation problem, no first aid procedures are required.

INGESTION:

If swallowed, give water or milk to drink and telephone for medical advice. Consult physician personnel before inducing vomiting. If medical advice cannot be obtained, then take the person and product container to the nearest medical emergency treatment center or hospital.

3. IMMEDIATE HEALTH EFFECTS - (ALSO SEE SECTIONS 11 & 12)

EYE CONTACT:

This substance is not expected to cause prolonged or significant eye irritation. This hazard evaluation is based on data from similar materials.

SKIN IRRITATION:

Expectant to cause no more than minor skin irritation, but prolonged or frequently repeated skin contact may be harmful. This hazard evaluation is based on data from similar materials.

DERMAL TOXICITY:

The systemic toxicity of this substance has not been determined. However, it should be practically non-toxic to internal organs if it gets on the skin. This hazard evaluation is based on data from similar materials. Read the Additional Health Data section (12) of this document for more information.

RESPIRATORY/INHALATION:

If inhaled, this substance is considered practically non-toxic to internal organs. This hazard evaluation is based on data from similar materials.

INGESTION:

The systemic toxicity of this substance has not been determined. However, it should be practically non-toxic to internal organs if swallowed. This hazard evaluation is based on data from similar materials.

4. PROTECTIVE EQUIPMENT

EYE PROTECTION:

No special eye protection is usually necessary.

Revision number: 9 Revision Date: 04/27/31 MSDS Number: 001515
 NDA - No Data Available NA - Not Applicable

SKIN PROTECTION:

Avoid contact with skin or clothing. Skin contact should be minimized by wearing protective clothing including gloves.

RESPIRATORY PROTECTION:

This material may be an inhalation hazard and, unless ventilation is adequate, the use of approved respiratory protection is recommended.

VENTILATION:

Use this material only in well ventilated areas.

5. FIRE PROTECTION**FLASH POINT: See Fire Fight Procedures**

ACETOXYGEN; NA

FLAMMABILITY LIMITS (* by volume in air): Lower: HA Upper; KA

EXTINGUISHING MEDIA:

CO2, dry chemical, foam and water.

NFPA RATINGS: Health 0; Flammability 1; Reactivity 0; Special N/A:
(Leakage-0, Signal-1, Moderate-2, High-3, Extreme-4). Test values are obtained using the guidelines or published evaluations prepared by the International Fire Protection Association or, if applicable, the National Paint and Coating Association, and do not necessarily reflect the hazard evaluation of the Chevron Environmental Health Center. Read the entire document and label before using this product.

FIRE FIGHTING PROCEDURES:

This product is an emulsion containing asphalt and petroleum distillate(s) dispersed in water. Tests on these emulsions may indicate no flash point to 212°F. Water boils and the test is terminated. The distillate(s), however, can separate from the emulsion, float to the surface, vaporize, and thereby create a hazard.

For fires involving this material, do not enter any enclosed or confined fire space without proper protective equipment, including self-contained breathing apparatus.

COMBUSTION PRODUCTS:

This material normally will not burn. However, dehydrated residue will burn. Normal combustion forms carbon dioxide, water vapor and may produce oxides of sulfur. Incomplete combustion can produce carbon monoxide.

6. STORAGE, HANDLING, AND REACTIVITY**HAZARDOUS DISPOSITION PRODUCTS:**

KA

STABILITY:

Stable.

HAZARDOUS POLYMERIZATION:

Polymerization will not occur.

INCOMPATIBILITY:

None

SPECIAL PRECAUTIONS:

READ AND OBSERVE ALL PRECAUTIONS ON PRODUCT LABEL-

Revision Number: 9 .Revision Date: 04/27/91 USDS Number: 001515
NDA - No Data Available NA - Not Applicable

Smoking, eating and drinking, etc. should be prohibited until skin contact with this product or fume condensate is possible. Workers should clean hands and face before smoking, eating and drinking, etc. Do not use solvents to clean hands and face. Use vegetable oils or mineral oil, followed by a thorough washing with soap and water.

DO NOT USE OR STORE near flames, sparks or hot surfaces. USE ONLY IN WELL VENTILATED AREA. Keep container closed.

Free hydrocarbon solvent in this product may accumulate at explosive levels in the headspace of storage containers.

DO NOT Heat, heat or drill container, replace cap or bung. Empty container still contains hazardous material which may ignite with explosive violence if heated sufficiently.

CAUTION! Do not use pressure to empty container or explosion may result.

7. PHYSICAL PROPERTIES

SOLUBILITY: Insoluble in water.
 APPEARANCE: Dark to tan liquid.
 BOILING POINT: 212F (100C) Min.
 MELTING POINT: 30F freezes
 EVAPORATION: N/A
 SPECIFIC GRAVITY: 1.01 @ 15.6/15.6C
 VAPOR PRESSURE: 60 mm Hg @ 100F
 PERCENT VOLATILE (VOLUME %): 2%
 VAPOR DENSITY (AIR=1): NA
 VISCOSITY: 200 - 600 cSt @ 122F
 Flash: 3-7

8. ENVIRONMENTAL CONCENTRATIONS. SPILL RESPONSE AND DISPOSAL

EMERGENCY PHONE NUMBER: (800) 424-9300 (24 hour).

SPILL/LEAK PRECAUTIONS:

This material may be toxic to aquatic organisms and should be kept out of sewage and drainage systems and all bodies of water.

Eliminate all open flame in vicinity of spill or released vapor. Clean up small spills using appropriate techniques such as sorbent materials or pumping. Where feasible and appropriate, remove contaminated soil. Follow prescribed procedures for reporting and responding to larger releases.

DISPOSAL METHODS:

Place contaminated materials in disposable containers and dispose of in a manner consistent with applicable regulations. Contact local environmental or health authorities for approved disposal of materials.

Revision Number: 9 Revision Date: 04/27/91 MSDS Author: 001915
 NDA - No Data Available NA - Not Applicable

 9. EXPOSURE STANDARDS, REGULATORY LIMITS AND COMPOSITION

COMPOSITION DOCUMENT;

All the components of this material are on the Toxic Substances Control Act Chemical Substances Inventory.

This substance is subject to the provisions of the Pennsylvania Worker and Community Right-to-Know Act. Specific chemical identities, including special hazardous substances, are trade secret under the provisions of 35 Pennsylvania Statute Section 7311.

The percent compositions are given to allow for the various ranges of the components present in the whole product and may not equal 100%.

PERCENT/CS* COMPONENT/REGULATORY LIMITS

100.0 * CHEVRON Asphalt Emulsion CRS-2

CONTAINING

67.0 % ASPHALT
 CAS8052424 S_gJm3 ACGTH TLV
 31.0 * WATER
 CAS7732185

2.0 X NAPHTHA. LIGHT STRAIGHT RUN
 CAS64741464

< 1.0 i At-KYLAMINE HYDROCHLORIDE

TLV - Threshold Limit Value TWA - Time Weighted Average
 STEL - Short-term Exposure Limit TPQ - Threshold Planning Quantity
 RQ - Reportable Quantity CPS - CDS* Product Code
 CC - Chevron Chemical Company CAS - Chemical Abstract Service number

 10. REGULATORY INFORMATION

DOT SHIPPING NAME: NOT DESIGNATED AS A HAZARDOUS MATERIAL. 6V THE FEDERAL DOT

DOT HAZARD CLASS: NOT APPLICABLE
 DOT IDENTIFICATION NUMBER: NOT APPLICABLE

SARA 311 CATEGORIES;

1. Immediate (Acute) Health Effects; NO
2. Delayed (Chronic) Health Effects; YES
3. Fire Hazard; SQ
4. Sudden Release of Pressure Hazard; SO
5. Reactivity Hazard; SO

Revision Number: 9 Revision Date: 04/27/93 KSDS Number: 001915
 HOI - No Data Available NA - Not Applicable

The following components of this Material are found on the regulatory lists indicated by the number below the component name:

ASPHALT

* found on lists: 02,10,11,14.

REGULATORY LISTS SEARCHED:

01=SA 313	D2=KASS ftIC	03=NTP Cardnoden
04=CA Prop. 65	05=MI 406	06=1 ARC Group 1
07=ARC Group 2A	08=IARC Group SB	09=SARA 302/304
10=PA RTK	11=NJ ftTK	12=CE 302.4
13=MH RTK	14=ACGIH TLV	1S=ACGIH STEL
18=ACGIH Calculates TLV	17=OSHA TWA	:8=OSH STEL
19=Chronic TCV	20=EPA Carcinogen	21=TSCA Sect 4(e)
22=TSCA Sect 5(a)(1)	23=TSCA Sect 6	24=TSCA Sect 12(D)
25=TSCA Sect 8(B)	Z6=TSCA Sect 6(d)	2fi=Canadian WHMIS
29=OSHA CEILINGS		

:>. PRODUCT TOXICOLOGY DATA

EYE IRRITATION;

No product toxicology data available. The hazard evaluation was based on data from similar materials.

SKIN IRRITATION;

No product toxicology data available. The hazard evaluation was based on data from similar materials.

DERMAL TOXICITY;

No product toxicology data available. The hazard evaluation was based on data from similar materials.

RESPIRATORY/INHALATION;

No product toxicology data available. The hazard evaluation was based on data from similar materials.

INGESTION;

No product toxicology data available. The hazard evaluation was based on data from similar materials.

U. ADDITIONAL HEALTH DATA

ADDITIONAL HEALTH DATA COMMENT:

There is concern about the carcinogenicity of chemical compounds found in asphalts. The International Agency for Research on Cancer (IARC) reviewed the carcinogenic potential of asphalts in 1985 and again in 1987. At that time, they concluded there was inadequate evidence to decide that asphalts were carcinogenic to humans. Overall, findings from health monitoring studies of asphalt workers are not conclusive. However, asphalt fume condensates and certain chemical components of asphalt fumes have been shown to cause cancer in mice when repeatedly applied to the skin and allowed to remain on the skin for a prolonged period of time. In addition, asphalt fume condensates have been shown to be biologically positive

Revision Number; 9 Revision Date; 04/27/91 USDS Number: 001915
NDA - No Data Available HA - Not Applicable

In Ames. (Tvtugen>clty tests. Skin contact ana DrealMng of fumes, nists and vapors sr>ould De reduced to a minimum.

This product contains a fliixtur* of petrol Bum hydrocarbons called middle distillates (>n!cti means they Doll t>et>eer> approximately 350F ana 700F). Because of thi* broad description, many pro-ducts are considerad mtodle distillates yer trvey are produced by a variety of different patroieusi refining processes. Toxicology data developed on some middle distillates found that they caused positive responses id> some mut&gervietty ttsts and caused tMn cancer «nen repeatedly eppliea to mice over their lifetime. Tnts product ma.y contain some middle distillates found to cause those adverse effects.

The aoove information is Dated on the flat* of xh-ich we are oware and 15 believed to be correct as of the date hereof. Since tins inforiwtion may be applied uncoer conditions beyond our control srwd k(tn which -t may ae unfamiliar ana since asri ovaae avuilaole subsequent to trie date hereof may soesest ir,coi ficatlon uf the inf6rn*t)on, we ao not assume any responsiDi l-ity for the results of Its use. This information is furnished upon condition that the person receiving it shall make hts own determination of tne suitability of the material for his particular- purpose.

By Cullor : i: lha Bdktn cofllnri n'purxil tmonmtm, tmtM ind toiefogy n'armunn lor yow tnnjioytrj who rctnltly ndaed t(M
ptodutt. Ptaiu mkt l, l'ha nlw'nulpon a fivm ID irwn If you f m lllu' paducl. lha 8J«tin ihoudt ix grw'i lo lh* Bir»«. Tbu Foin miy

Road Dept.

L

Chevron U.S.A. Inc.

Material Safety Data Sheet



Prepared According to the QSHA Hazard Communication Standard (23 CFR 1910.1200).
(Formerly Called MATERIAL INFORMATION BULLETIN)

CHEVRON Asphalt Emulsion CRS-2 ADOT™

CPS 293225

CAUTION! PROLONGED OR REPEATED CONTACT WITH SKIN CAN BE HARMFUL
KEEP OUT OF REACH OF CHILDREN

TYPICAL COMPOSITION

Petroleum asphalt (CAS 8052-42-4)	67%
Light distillate (CAS 64741-46-4)	2%
Water	31%
Alkylamine hydrochloride	1%

EXPOSURE STANDARD

The ACGIH (1985-86) TLV for petroleum asphalt fumes is 5 mg/m³ for a daily 8-hour exposure. There is no Federal QSHA exposure standard for asphalt fumes.

PHYSIOLOGICAL & HEALTH EFFECTS

EMERGENCY & FIRST AID PROCEDURES

Eyes

Expected to cause no more than minor eye irritation.

Flush eyes immediately with fresh water for at least 15 minutes while holding the eyelids open. If irritation persists, see a doctor.

Skin

Expected to cause no more than minor skin irritation following prolonged or frequently repeated contact.

Remove heavily contaminated clothing and wash skin thoroughly with soap and water. DO NOT use solvents or thinners to remove materials from skin. Asphalt can be removed with vegetable oil or mineral oil.

Inhalation

Not expected to be acutely toxic by inhalation.

Since this material is not expected to be an acute inhalation problem, no first aid procedures are required.

Ingestion

Not expected to be acutely toxic by ingestion.

If swallowed, give water or milk to drink and telephone for medical advice. Consult personnel before inducing vomiting. If medical advice cannot be obtained, then take the person and product container to the nearest medical emergency treatment center or hospital.

Material Safety Data Sheet

CHEVBOH Asphalt Emulsion CRE-2 ADOT

CPS 293225

ADDITIONAL HEALTH DATA

No association has been established between industrial exposure to petroleum asphalt and cancer in humans. The International Agency for Research on Cancer (IARC) has recently reviewed the carcinogenic potential of asphalts. They concluded that there was insufficient evidence that undiluted, air-refined asphalt was carcinogenic to animals, while there was only limited evidence that steam-refined asphalts were carcinogenic to animals. Additionally there was insufficient evidence to conclude that asphalts were carcinogenic to human beings. Studies in which mice were exposed to a variety of whole asphalts did not result in any increased cancer rate; mice exposed to asphalts diluted with hydrocarbon solvents had increased incidence of certain types of cancer. Brief or intermittent skin contact with this asphalt product is not expected to produce any serious effects. While normal handling of this product is not likely to cause cancer in humans, skin contact and breathing of mists, fumes or vapors should be reduced to a minimum. We strongly recommend that the precautions outlined in this MSDS be followed when handling this material.

1:50 13.0. 1.02

1:50 13.0. 1.02

1:50 13.0. 1.02

Emergency Number (600)457-2022 or (510)233-3737

Material Safety Data Sheet
Material Safety Data Sheet
Material Safety Data Sheet
Material Safety Data Sheet

CHEVRON
CHEVRON
CHEVRON
CHEVRON

CPS291 134
Page X of 7

~~CONFIDENTIAL~~
***** (PCVVA)

This Material Safety Data Sheet contains environmental, health and toxicology information for your employees. Please make sure this information is given to them. It also contains information to help you meet community right-to-know/emergency response reporting requirements under EPCRA Title III and other laws. If you resell this product, this MSDS must be given to the buyer or other information incorporated in your MSDS. Discard any previous edition of this MSDS.

Changes have been made throughout this Material Safety Data Sheet. Read the entire MSDS.

1. PRODUCT IDENTIFICATION

CHEVRON Asphalt Emulsion CSS-In

- WARNING: - PROLONGED OR REPEATED BREATHING OF FUMES OR VAPORS OR CONTACT WITH SKIN CAN BE HARMFUL.
- MATERIALS PRESENT IN ASPHALT HAVE CAUSED CANCER IN LABORATORY ANIMALS
- MAY EMIT COMBUSTIBLE VOLATILE CARBON VAPORS
- KEEP OUT OF REACH OF CHILDREN

PRODUCT NUMBER(S): CPS2SM34 CPS29077
PRODUCT INFORMATION: (510)232-2736

Revision Number: 7 Revision Date: 04/24/91 MSDS Number: 00191-
N/A - No Data Available NI - Not Applicable

Prepared According to the OSHA Hazard Communication Standard (29 CFR 5910.1200) by the Chevron Environmental Health Center, Inc., P.O. Box 405.4, Richmond, CA 94804.

1/66

SKIN PROTECTION:

Avoid contact with skin or clothing. Skin contact should be minimized by wearing protective clothing including gloves.

RESPIRATORY PROTECTION:

This material may be an inhalation hazard and, unless ventilation is adequate, the use of approved respiratory protection is recommended.

VENTILATION:

Use this material only in well ventilated areas.

5. FLAME PROTECTION

FLASH POINT: See Fire Fighting Procedures

AUTOIGNITION: NA

FLAMMABILITY LIMITS [X by volume in air]: Lower: NA Upper: NA

EXTINGUISHING MEDIA:

CO₂, dry chemical, foam, and water fog,

MFR RATINGS: Health: 3; Flammability: 1; Reactivity: 0; Special Haz: NA

Classification: Slight, Moderate, High, Extreme. These values are determined using the guidelines or published evaluations provided by the National Fire Protection Association or, if applicable, the National Fire Protection Association. If applicable, refer to the MSDS for the evaluation of the Chevron Environmental Health Center. Read the entire document and label before using this product.

FIRE FIGHTING PROCEDURES:

This product is an emulsion containing asphalt and dispersant. Indicate no flash up to 212°F unless the test is terminated. The distillate, however, can separate from the emulsion. Move to the surface, vaporize, and thereby create a hazard.

For flights involving this material, do not enter any enclosed or confined fire space without proper protective equipment, including self-contained breathing apparatus.

COMBUSTION PRODUCTS:

This material normally will not burn. However, anhydrous residue will burn. Normal combustion forms carbon dioxide, water vapor and may produce oxides of sulfur. Incomplete combustion can produce carbon monoxide.

6. STORAGE, HANDLING, AND REACTIVITY

HAZARDOUS DECOMPOSITION PRODUCTS:

NA

STABILITY:

Stable.

HAZARDOUS POLYMERIZATION:

Polymerization will not occur.

INCOMPATIBILITY

None

SPECIAL PRECAUTIONS:

READ AND OBSERVE ALL PRECAUTIONS ON PRODUCT LABEL.

Revision Number: 7 Revision Date: 04/24/91 MSDS Number: 001914
HDA - No Data Available NA - Not Applicable

TEL: 43:00 No. 004 P. 01

TEL:

Smoking, eating and drinking, etc. should be prohibited to prevent skin contact with the product or fumes if condensate is possible. Workers should clean hands and face before smoking, eating and drinking, etc. Do not use solvents to clean hands and face. Use vegetable oils or mineral oil, followed by a thorough washing with soap and water.

DO NOT USE OR STORE near flame, sparks or hot surfaces. USE ONLY IN WELL VENTILATED AREA. Keep container closed.

The hydrocarbon solvent in this product may accumulate at exposure levels in the headspace of storage containers.

DO NOT HEAT, heat or fill container. Replace cap or bung. Empty container if it contains hazardous materials which may ignite with explosive violence if heated sufficiently.

CAUTION! Do not use pressure to empty from explosion may result.

7. PHYSICAL PROPERTIES

SOLUBILITY: Readily dispersible in water.
 APPEARANCE: Dark to tan liquid.
 BOILING POINT: 212F (100C)
 MELTING POINT: 3DF Frames
 EVAPORATION: N/A
 SPECIFIC GRAVITY: t.OI @ 15.6/15.6C
 VAPOR PRESSURE: 60 in Hg @ 70OF
 PERCENT VOLATILE (VOLUME %): 1%
 VAPOR DENSITY (AIR=1): HA
 VISCOSITY: 200 cSt @ 40C (Ua*)
 pH: 3-6

a. ENVIRONMENTAL CONCERNS. SPILL RESPONSE AND DISPOSAL

CHEMTRAC EMERGENCY PHONE NUMBER: (800) 424-9300 (24 hour).

SPILL/LEAK PRECAUTIONS:

This material may be toxic to aquatic organisms and should be kept out of sewage and drainage systems and avoid contact with water.

Eliminate all open flame in vicinity of spill or released vapor. Clean up small spills using appropriate techniques such as sorbent materials or pumping. Where feasible and appropriate, remove contaminated soil. Follow prescribed procedures for reporting and responding to larger releases.

DISPOSAL METHODS:

Place contaminated materials in disposable containers and dispose of in a manner consistent with applicable regulations. Contact local environmental or health authorities for approved disposal of this material.

Revision Number: 7 Revision Date: 04/24/91 USDS NUMBER: 001S'4
 NOA - No Data Available NA - Not Applicable

TEL: 1-800-424-9300

TEL:

 9. EXPOSURE STANDARDS, REGULATORY LIMITS AND COMPOSITION

COMPOSITION COMMENT:

All the components of this material are on the Toxic Substances Control Act Chemical Substances Inventory.

This substance is subject to the provisions of the Pennsylvania Worker and Community Right-to-Know Act. Specific chemical identities, including special hazardous substances, are to be secret under the provisions of 35 Pennsylvania Statute Section 7311.

The percent compositions are given to *Mo* for the various ranges of the components present in the whole product and may not equal 100%.

PERCENT/CAS* COMPONENT/REGULATORY LIMITS

130.D) CHEVRON Asphalt Emulsion CSS-(H

CONTAINING

51.0% ASPHALT
CAS3Q52424 $ACG3H TLV$

36.0 % WATER
CAS7732185

1.0 * NAPHTHA, LIGHT STRAIGHT RUN
CASM741464

* 2.0 % ADDITIVES

TiV - Threshold Limit Value	TWA - Time Weighted Average
STEL - Short-term Exposure Limit	TPQ - Threshold Planning Quantity
RO - Reportable Quantity	CPS - CUSA Product Code
CC - Chevron Chemical Company	CA5 - Chemical Abstract Service Number

 10. REGULATORY INFORMATION

DOT SHIPPING NAME: NOT DESIGNATED AS A HAZARDOUS MATERIAL BY THE FEDERAL DOT

DOT HAZARD CLASS: NOT APPLICABLE

DOT IDENTIFICATION NUMBER: H01 APPLICABLE

SARA 311 CATEGORIES:

1.	Immediate (Acute) Health Effects; NO
2.	Delayed (Chronic) Health Effects; YES
3.	Physical Hazard; NO
4.	Sudden Release of Pressure Hazard; MO
5.	Reactivity Hazard; MO

Revision Number: 7 Rev. Date: 04/24/91 USDS Number: 001914
 MCA - No Data Available HA - Not Applicable

APR 12 1995 130 10.004 P.05

TEL:

13:01 No. 004 P. 04
 12.95
 12.95

The following component6 of this aateMal are found on the regulatory lists indicated by the number below the component name:

ASPHALT

is found on lists: 02,10,11,53.1*.

REGULATORY LISTS SEARCHED:

01=SAFTA 313	02=MASS RTK	03=MTP Carcinogen
D4=CA Prop. 65	05=UI 406	06=IARC Group 1
07=IARC Group 2A	08=IARC Croup 26	09=SAFLA 302/304
10=PA RTK	M=NJ RTK	12=CERCU> 302.<
13=UN RTK	I4=AC<*XH TLV	15=ACGIH STEL
16=ACGIH Calculated Ttv	1T=OSHA TWA	tS=OSHA STEL
19°Chivron TLV	20=EPA Carcinogen	21=TSCA Sect 4(e)
22°JSci Sect 51a)(e)l(f)	Z3=T\$CA Sact 6	Z4=TSCA Sect U(b)
2S=TSCA Sect 8(a)	26=TSCA Sect 8(d)	ZB=Canadian WHMJS
29=OSHA CEILING		

IT. PRODUCT TOXICOI-OGV DA7A

EVE IRRITATION:

No product toxicology data available. The hazard evaluation was based on data from similar materials.

SKIN IRRITATION:

No product Toxicology data available. The rtazard evaluation m&& based an data from similar materials.

DERMAL TOXICITV:

No product toxicology date available. The hazard evaluation was cesecl en date, from sijrilar taaterials.

RESPIRATORV/INHALATION:

No product toxicology data available. The naz&rd evaluation was based an data from similar materials.

IXGESTIOM:

No product toxicology data available. The hazard evaluation was based on data from similar materials.

M. ADDITIONAL HEALTH DATA

ADDITIONAL HEALTH DATA COMMENT;

7r>ere is concern about t>e care irvogeicity of chemical compounds found in aspnaIts. The Ir<err>at fonal Agency for Research on Cancer (IARC) reviewed the carcinogenic potential of asphalts in 1995 ana again in 1987. At that time, they concluded there was inadequate evidence to decide that asphalts were carcinogenic to humans. Overall, finales fro* health monitoring studies of asphalt workers are not conclusive. However, asphalt fume condensates and certain chemical components of asphalt fume have been shown to causa cancer in> nke when repeatedly applied to the skin and allowed to remain on the skin for » prolonged period of time. In addition, aspnaIt fume condensates have been shown to be weakly positive

Revision Nurtber: 7 Revision Date: 04/?4/91 MSD5 Huzntser: 001914
 NDA - No Data Available HA - Kot Applicable

TUL:

0.
12,
0.
J9
^
J
:C
1
U
f'
s
E
1

in Ames onstae-^1city tests. Skin contact and breathing of fumes, mists and vapors stiojld be reduced to a »nin>ure.

This product contains a mixture of petroleum hydrocarbons called ntiddW distillates fw nich means they boil between approximately 3S0F and 700F). Because of this broad description. Many products are considered middle distillates yet they are produced by a variety of different petroleum refining processes. Toxicology data developed on some rofddle distillates found that they caused positive resaonnes in some mutaoeniclty testa and caused shin cancer when repeatedly applied to mice over their lifetime. This product may contain 000IB middle dittSlleTes foufM3 to cause those adverse effects.

»*<***.....*t>t**><>*>>*>t***>*t**>>><>*>*>j!*****

The BDOvt inf orimt ion is D«E6d on toe oara of which we are aware and is believed to t>9 correct as of the date hereof. Sfnce this information may be appliad under contltions DSytmo our contro! and «flth nhsch we may E« unfamiliar and sinc« date inaSa available iabseqaent to the date hereof may suggest mttoiftcation of the informatiorv, we do not assume any responsit\ i- ity for bme results of its use. This information is furnished upon canalt'ion that the person r»c*fv1ng it shall make his ow determirtat ton of tne suitability of the (notarial for his particular purpose.

TEL:

KOCH

MATERIAL SAFETY DATA SHEET

1 CHEMICAL PRODUCT & COMPANY IDENTIFICATION

TRADE NAME **AE-P**
CAS NUMBER MIXTURE
MSDS NUMBER 7730
PRODUCT CODE ND
SYNONYM(S) ANIONIC ASPHALT EMULSION, HEAVY
MANUFACTURER/
SUPPLIER Koch Asphalt Solutions Southwest

P.O. Box 2209
Peoria, AZ
85380 US

TELEPHONE NUMBERS - 24 HOUR EMERGENCY ASSISTANCE

Chemtrec: 800-424-9300
Security: 316-828-6777

TELEPHONE NUMBERS - GENERAL ASSISTANCE

8-5 (M-F, CST) 316-828-6777
8-5 (M-F, CST) MSDS 315-828-8488
Assistance

For technical assistance regarding this product, contact your local Koch Materials Company representative.

f COMPOSITION / INFORMATION ON INGREDIENTS

Ingredient Name	CAS Number	Concentration*	Exposure Limits / Health Hazards
PETROLEUM ASPHALT	8052-42-4	0 - 80 %	Asphalt Fumes: 0.5 mg/m3 8-Hour TWA (ACGIH)
PETROLEUM BITUMEN	8052-42-4	0 - 80 %	Asphalt Fumes: 0.5 mg/m3 8-Hour TWA (ACGIH)
WATER	7732-18-5	5 - 90 %	ND
PETROLEUM DISTILLATES	PROPRIETARY	0 - 35 %	ND
POLYMER MODIFIER	PROPRIETARY	0 - 25 %	ND
EMULSIFIER	PROPRIETARY	0 - 5 %	ND
SURFACTANTS	MIXTURE	0 - 7 %	ND
ADDITIVES	PROPRIETARY	0 - 3.5 %	ND
THICKENER	PROPRIETARY	0 - 2 %	ND
VULCANIZING AGENT	PROPRIETARY	0 - 2 %	ND
STABILIZER	PROPRIETARY	0 - 3 %	ND

ND = No Data NA = Not Applicable

Printed On 04/25/2001

1 / 9

Material Id 7730

Trade Name AE-P

Ingredient Name	CAS Number	Concentration*	Exposure Limits / Health Hazards
ANTI-STRIP	PROPRIETARY	0 - 1 %	ND
BIOCIDE	PROPRIETARY	0 - 1 %	ND
HYDROGEN SULFIDE	7783-06-4	0 - 1 %	20 ppm CEILING (OSHA) 10 ppm 8-Hour TWA (ACGIH) 15 ppm 15-Min STEL (ACGIH)

*Values do not reflect absolute minimums and maximums; these values are typical which may vary from time to time.

The specific identities of some of the components of this product are being withheld as trade secrets.

However, all pertinent hazards are addressed in this MSDS.

Asphalt products can contain hydrogen sulfide, because it is naturally occurring in crude oil from which asphalt is derived. Hydrogen sulfide can also be present as a by-product of asphalt processing.

** These component(s) are present as constituents of the petroleum distillate ingredient. Their identities are disclosed for regulatory purposes. See Section 15 for more information.

3 HAZARDS IDENTIFICATION

EMERGENCY OVERVIEW

WARNING!

HEALTH HAZARDS

MAY BE SEVERELY IRRITATING TO THE SKIN AND EYES

MAY BE IRRITATING TO THE RESPIRATORY TRACT

MAY BE HARMFUL IF SWALLOWED OR ABSORBED THROUGH THE SKIN

FUMES FROM HEATED MATERIAL MAY BE IRRITATING AND HAZARDOUS

MAY CAUSE ALLERGIC SKIN REACTION

OVEREXPOSURE MAY CAUSE CNS DEPRESSION

ASPIRATION HAZARD IF SWALLOWED-CAN ENTER LUNGS AND CAUSE DAMAGE

POTENTIAL REPRODUCTIVE HAZARD

CONTAINS MATERIAL WHICH CAN CAUSE CANCER

SEE "TOXICOLOGICAL INFORMATION" (SECTION 11) FOR MORE INFORMATION

FLAMMABILITY HAZARDS

UNDEFINED (FLASH POINT > 200 F)

PER OSHA GUIDELINES, 29 CFR 1910.1200(c)

REACTIVITY HAZARDS

STABLE

POTENTIAL HEALTH EFFECTS, SKIN

SEVERELY IRRITATING. Contact may cause reddening, pain, itching, inflammation and possible tissue damage. Defatting agent.

Contains a component(s) that may cause allergic skin reactions in some individuals. May cause photoirritation in some individuals.

Absorption from prolonged or repeated skin contact may cause systemic toxicity.

Contact with heated material may cause thermal burns.

POTENTIAL HEALTH EFFECTS, EYE

SEVERELY IRRITATING. Exposure in vapors, fumes or mists may cause irritation. Direct contact may cause pain, tears, burns, sensitivity to light, swelling and possible corneal damage. Prolonged or repeated exposure may cause irritation and conjunctivitis.

Contact with heated material may cause thermal burns, destruction of eye tissue and possible permanent injury or blindness.

POTENTIAL HEALTH EFFECTS, INHALATION

Breathing of the mists, vapors or fumes may irritate the nose, throat and lungs. Symptoms may include sore throat, coughing, labored breathing, sneezing and burning sensation, depending on the concentration and duration of exposure. Fumes or vapors from the heated material may be irritating to the respiratory tract,

May cause central nervous system depression or effects. Symptoms may include headache, excitation, euphoria, dizziness, incoordination, drowsiness, light-headedness, blurred vision, fatigue, tremors, convulsions, loss of consciousness, coma, respiratory arrest and death, depending on the concentration and duration of exposure.

Components have been shown to be weak cardiac sensitizers which can result in cardiac arrhythmia and ventricular fibrillation.

May cause cardiac sensitization, including arrhythmia (irregular heart beat) and death due to cardiac arrest.

May release hydrogen sulfide gas which is highly toxic. Hydrogen sulfide can cause respiratory paralysis and death, depending on the concentration and duration of exposure. Do not rely on ability to smell vapors, since odor fatigue rapidly occurs. Effects of overexposure include irritation of the nose and throat, nausea, vomiting, diarrhea, abdominal pain and signs of nervous system depression (e.g. headache, drowsiness, dizziness, loss of coordination and fatigue), irregular heartbeats, pulmonary edema, weakness and convulsions.

See Storage & Handling (Section 7) for more information.

Contains a component(s) which may cause allergic or asthma-like reactions in certain individuals.

Overexposure to this material may cause systemic damage including target organ effects listed under "Toxicological Information" (Section 11),

Other specific symptoms of exposure are listed under "Toxicological Information" (Section 11).

POTENTIAL HEALTH EFFECTS, INGESTION

May cause severe irritation with intense burning of the mouth and throat followed by abdominal pain and distress, nausea, vomiting, and diarrhea. Symptoms may include salivation, pain, nausea, vomiting and diarrhea. Aspiration into lungs may cause chemical pneumonia and lung damage.

Exposure may also cause central nervous system symptoms similar to those listed under "Inhalation" (see inhalation section).

Overexposure to this material may cause systemic damage including target organ effects listed under "Toxicological Information" (Section 11).

Other specific symptoms of exposure are listed under "Toxicological Information" (Section 11).

4 FIRST AID MEASURES

SKIN

For hot material, immerse or flush skin with large amounts of the coldest water possible. Cover with clean cotton sheeting or gauze. Remove clothing if not sticking to skin. DO NOT try to remove solidified material from the skin as the damaged flesh can be easily torn, DO NOT try to dissolve with solvents or thinners. GET IMMEDIATE MEDICAL ATTENTION.

For cold material, immediately wash skin with plenty of soap and water while removing contaminated clothing and shoes. Get medical attention if irritation persists.

Place contaminated clothing in closed container for storage until laundered or discarded. If clothing is to be laundered, inform person performing operation of contaminant's hazardous properties. Discard contaminated leather goods.

EYE

Flush immediately with large amounts of water for at least 15 minutes. Eyelids should be held away from the eyeball to ensure thorough rinsing. GET IMMEDIATE MEDICAL ATTENTION.

Burns due to contact with heated material require immediate medical attention.

INHALATION

Safely remove the victim from exposure. **DO NOT ATTEMPT TO RESCUE WITHOUT ADEQUATE PROTECTIVE GEAR AND PROPER TRAINING.** Remove to fresh air. If not breathing, institute cardiopulmonary resuscitation (CPR). If breathing is difficult, ensure airway is clear and give oxygen.

Keep affected person warm and at rest. **GET IMMEDIATE MEDICAL ATTENTION.**

INGESTION

Gastric lavage should be performed only by qualified medical personnel. If spontaneous vomiting occurs keep head below hips to prevent aspiration and monitor for breathing difficulty. Do not induce vomiting because of danger of aspirating liquid into lungs, causing serious damage and chemical pneumonitis.

Keep affected person warm and at rest. **GET IMMEDIATE MEDICAL ATTENTION.**

NOTES TO PHYSICIAN

Gastric lavage may be indicated if ingested.

Anemia may require the usual supportive measures. Medical evaluation of acute overexposure should include hematological determinations until stable. In severe acute and chronic poisoning, both renal and hepatic damage may occur and should be anticipated in such cases. Respiratory and pulmonary problems may require special attention. After severe acute symptoms have been alleviated, it may be advisable to consider periodic monitoring of the patient until such time as the likelihood of other adverse effects can be discounted.

Hydrogen sulfide is primarily a respiratory toxin inhibiting the cytochrome oxidase system; it is probably more potent than HCN. The lifetime of sulfide in oxygenated blood is short and sulfmethemoglobin is rapidly detoxified by red blood cells and the liver. If nitrites have been used for detoxification, check methemoglobin levels. Follow fluid and electrolyte balance carefully since metabolic acidosis may occur from increased anaerobic metabolism. Watch for pulmonary edema and aspiration pneumonia during convalescence.

For skin contact with hot asphalt material, do not peel the solidified material from the skin, or use solvents such as gasoline, kerosene, or paint thinner to remove. Cooled asphalt may adhere so tenaciously to the skin that attempted removal may cause severe distress to the patient. Covering the affected area using commercially available preparations containing the emulsifying agent polysorbate (Tween 80), or an antibiotic cream in a polysorbate base is the most effective method to dissolve the solidified asphalt. Asphalt can also be slowly dissolved with vegetable oil, baby oil or mineral oil.

If spontaneous vomiting has occurred after ingestion, the patient should be monitored for difficult breathing, as adverse effects of aspiration into the lungs may be delayed up to 48 hours.

5 FIRE FIGHTING MEASURES

HAZARDOUS COMBUSTION PRODUCTS

Combustion may produce COx, NOx, SOx, reactive hydrocarbons, hydrogen sulfide and irritating vapors.

EXTINGUISHING MEDIA

Use water spray, dry chemical, alcohol foam, all purpose AFFF or carbon dioxide to extinguish fire.

BASIC FIRE FIGHTING PROCEDURES

Material will burn in a fire. Evacuate area and fight fire from a safe distance.

Use water spray to cool adjacent structures and to protect personnel. Shut off source of flow if possible. Stay away from storage tank ends. Withdraw immediately in case of rising sound from venting safety device or any discoloration of storage tank due to fire.

Exercise extreme care when using water spray on asphalt tank fires. When water is mixed with hot asphalt, steam may rapidly develop resulting in violent asphalt foaming and possible tank eruptions from increased pressure.

Firefighters must wear MSHA/NIOSH approved positive pressure breathing apparatus (SCBA) with full face mask and full protective equipment.

UNUSUAL FIRE & EXPLOSION HAZARDS

Hydrogen Sulfide can react with the iron in an asphalt storage tank to form iron sulfide. Iron Sulfide is pyrophoric. When exposed to air, iron sulfide is capable of igniting spontaneously.

FlashPoint	>212F(>100C)
Autolgnition Temperature	ND
Flammability Limits in Air, Lower, % by Volume	ND
Flammability Limits in Air, Upper, % by Volume	ND

10 ACCIDENTAL RELEASE MEASURES

EMERGENCY ACTION

Keep unnecessary people away; isolate hazard area and deny entry. Stay upwind. (See Exposure Controls/Personal Protection in Section 8.)

ENVIRONMENTAL PRECAUTIONS

If product is released to the environment, take immediate steps to stop and contain it. Caution should be exercised regarding personnel safety and exposure to the released product. Notify local authorities and the National Response Center, if required.

SPILL OR LEAK PROCEDURE

Keep ignition sources out of area and shut off all ignition sources. For spills on land, dike ahead of spill to contain. Scrape up spilled material for disposal. To reclaim, mix with gravel, dirt or rock. For spills on water, contain as much as possible with booms and begin recovery as soon as possible. If material sinks or becomes dispersed, consult with local, state and regional authorities for approved clean up procedures. Stop leak when safe to do so.

See Exposure Controls/Personal Protection (Section 8).

7 HANDLING & STORAGE

HANDLING

Ground lines and equipment used during transfer to reduce the possibility of static spark-initiated fire or explosion. Use non-sparking tools. Do not cut, grind, drill, weld or reuse containers unless adequate precautions are taken against these hazards.

Do not heat to temperatures above the boiling point of water (approximately 212 F or 100 C).

Do not eat, drink or smoke in areas of use or storage.

STORAGE

Store in tightly closed containers in a cool, dry, isolated, well-ventilated area away from heat, sources of ignition and incompatibles. Avoid contact with strong oxidizers. Empty containers may contain product residue. Do not reuse without adequate precautions.

Hydrogen sulfide can build up in the head space of storage vessels containing any type of asphalt product. Use appropriate respiratory protection to prevent exposure. See Exposure Controls/Personal Protection (Section 8).

When entering a storage vessel that has previously contained any type of asphalt product, it is recommended that the atmosphere be monitored for the presence of hydrogen sulfide. See Composition Information (Section 2) for exposure limits.

8 EXPOSURE CONTROLS / PERSONAL PROTECTION

ENGINEERING CONTROLS

Ventilation and other forms of engineering controls are the preferred means for controlling exposures.

Consult NIOSH (National Institute for Occupational Safety and Health) for more information on guidelines for engineering controls for asphalt pavers.

EYE PROTECTION: PERSONAL PROTECTION EQUIPMENT (PPE)

Wear chemical safety goggles and face shield. Have eye washing facilities readily available where eye contact can occur.

SKIN PROTECTION: PERSONAL PROTECTION EQUIPMENT (PPE)

Use appropriate chemical protective gloves when handling at room temperature . Use gloves that protect against thermal burns when handling at high temperatures. At a minimum, wear long-sleeved cotton shirt buttoned at the collar and full-length cotton pants. Synthetic fibers tend to melt and adhere to the skin when heated. Do not fold back or roll up cuffs.

Use good personal hygiene,

RESPIRATORY PROTECTION: PERSONAL PROTECTION EQUIPMENT (PPE)

A NIOSH/MSHA approved air purifying respirator with an appropriate cartridge, canister, and/or filter may be permissible under certain circumstances where airborne concentrations are expected to exceed exposure limits. The use of air purifying respirators is not recommended where hydrogen sulfide levels may exceed exposure limits. Protection provided by air purifying respirators is limited. Use a positive pressure air supplied respirator if there is any potential for an uncontrolled release, exposure levels are not known, or any other circumstances where air purifying respirators may not provide adequate protection.

9 PHYSICAL & CHEMICAL PROPERTIES

ODOR AND APPEARANCE

DARK BROWN WATER-BASED LIQUID WITH MUSTY ODOR

Boiling Point	212 F (100 C)
Specific Gravity	0.9-1.1
Melting Point	ND
Percent Volatile	ND
Vapor Pressure	23.76 mmHg AT 77 F (25 C) (SAME AS WATER)
Vapor Density	ND
Bulk Density	ND
Solubility in Water	DISPERSIBLE
Octanol/Water Partn	ND
Volatile Organic	ND
Pour Point	ND
pH Value	8-12
Freezing Point	< 32 F (<0 C)
Viscosity	10 - 700 SFS AT 77 F (25 C)
Evaporation Rate	ND
Molecular Formula	ND
Molecular Weight	ND
Chemical Family	ANIONIC ASPHALT EMULSION
Odor Threshold	ND

10 STABILITY & REACTIVITY

STABILITY/INCOMPATIBILITY

Incompatible with oxidizing agents. See precautions under Handling & Storage (Section 7).

HAZARDOUS REACTIONS/DECOMPOSITION PRODUCTS

Combustion may produce COx, NOx, SOx, reactive hydrocarbons, hydrogen sulfide and irritating vapors.

11 TOXICOLOGICAL INFORMATION

ROUTES OF EXPOSURE

Inhalation, ingestion, skin and eye contact.

TOXICOLOGICAL DATA

Acute or chronic overexposure to this material or its components may cause systemic toxicity, including adverse effects to the following; kidney, liver, skin, thymus, blood elements, lymph nodes, testes, bone marrow, respiratory and nervous system.

This information is based on findings from related or similar materials.

Exposure to components of this material may cause the following specific symptoms, depending on the concentration and duration of exposure: anemia, pallor, fatigue, oil acne, melanosis, loss of appetite, and anxiety.

Reports have associated repeated and prolonged occupational overexposure to solvents with permanent brain and nervous system damage (sometimes referred to as solvent or painter's syndrome). Intentional misuse by deliberately concentrating and inhaling this product may be harmful or fatal.

CARCINOGENICITY

This material contains petroleum asphalt. IARC has determined that there is inadequate evidence that undiluted, air-refined asphalt is carcinogenic to experimental animals, and there is only limited evidence that undiluted steam-refined and cracking-residue asphalts are carcinogenic to animals. Additionally, IARC has concluded that there is inadequate evidence that asphalts alone are carcinogenic to humans.

in solution, solvent extracts of asphalts can produce skin cancer in animals following prolonged and repeated contact. IARC has concluded that there is sufficient evidence for the carcinogenicity of asphalt extracts in experimental animals. Therefore, asphalts that are diluted, dissolved, or liquefied in hydrocarbon solvents, may also be implicated as potentially carcinogenic. While brief or intermittent skin contact with this type of product is not expected to cause harm, those workers who do not practice good personal hygiene and who are exposed repeatedly via skin contact may be at risk. It is important that all precautionary measures outlined in this MSDS be followed.

Asphalt fumes from heated material may cause eye, respiratory tract and skin irritation, as well as nausea and headaches. These fumes may cause dermatitis and acne-like lesions as well as mild keratoses on prolonged and repeated exposure. Condensed asphalt fumes, which have been generated under laboratory conditions and which are chemically different from those found during typical asphalt operations, have been reported to cause bacterial mutations as well as cause skin tumors in animals following repeated, lifetime skin contact without washing. However, inhalation of asphalt fumes by laboratory animals, during controlled studies, did not produce lung cancer. Additionally, human studies to date have not established a link between asphalt fume exposure and lung cancer.

This material may contain untreated or mildly treated mineral oils. This material may contain solvent extract oils. IARC has determined that there is sufficient evidence for the carcinogenicity of these oils in experimental animals.

Some of the components of this product are hazardous in the dust form. These components include crystalline silica, which is a suspected human carcinogen. However, because of the physical nature of this product, dust generation is not expected, so the health effects associated with the dusts are unlikely to occur.

TERATOGENICITY, MUTAGENICITY, OTHER REPRODUCTIVE EFFECTS

This product may contain components which may cause adverse reproductive and/or development effects.

SENSITIZATION TO MATERIAL

The possibility of allergic sensitization should be considered.

PRE-EXISTING CONDITIONS AGGRAVATED BY EXPOSURE

Pre-existing medical conditions which may be aggravated by exposure include disorders of the kidney, liver, skin, blood, respiratory and nervous system.

12 ECOLOGICAL INFORMATION

ECOTOXICOLOGICAL INFORMATION

ND

13 DISPOSAL CONSIDERATIONS

WASTE DISPOSAL

This product, as supplied, when discarded or disposed of, is not a hazardous waste according to Federal regulations (40 CFR 261). Under the Resource Conservation and Recovery Act (RCRA), it is the responsibility of the user of the product to determine, at the time of disposal, whether the material is a hazardous waste subject to RCRA.

The transportation, storage, treatment and disposal of RCRA waste material must be conducted in compliance with 40 CFR 262, 263, 264, 268 and 270. Disposal can occur only in properly permitted facilities. Check state and local regulations for any additional requirements as these may be more restrictive than federal laws and regulations. Chemical additions, processing or otherwise altering this material may make the waste management information presented in this MSDS incomplete, inaccurate or otherwise inappropriate. Disposal of this material must be conducted in compliance with all federal, state and local regulations.

14 TRANSPORT INFORMATION

BILL OF LADING - BULK (U. S. DOT)

Asphalt Emulsion, Non-Regulated

The above description may not cover shipping in all cases, please consult 49 CFR 172.101 for specific shipping information.

15 REGULATORY INFORMATION

FEDERAL REGULATIONS

All known major components of this product are listed on the TSCA Inventory.

A release of this product, as supplied, is exempt from reporting under the Comprehensive Environmental Response Compensation and Liability Act (CERCLA) by the petroleum exclusion. Releases may be reportable to the National Response Center (800-424-8802) under the Clean Water Act. 33 U.S.C. 1321 (b)(3) and (5). Check state and local regulations for any additional requirements as these may be more restrictive than federal laws and regulations. Failure to report may result in substantial civil and criminal penalties.

This product contains one or more components designated as hazardous substances or toxic pollutants pursuant to the Federal Clean Water Act (40 CFR 116.4 Table A; 40 CFR 401.15). Any unpermitted introduction of this product into a facility stormwater or wastewater discharge may constitute a violation of the Clean Water Act. Facilities must notify the appropriate permitting agency prior to introducing this product into the aforementioned discharges.

This product contains one or more substances listed as hazardous, toxic or flammable air pollutants under Section 112 of the Clean Air Act.

There may be specific regulations at the local, regional or state/provincial level that pertain to this product.

STATE REGULATIONS

WARNING: This product may contain a chemical known to the State of California to cause cancer and birth defects or other reproductive harm.

SARA TITLE III RATINGS

Immediate Hazard:	X	Delayed Hazard:	X	Fire Hazard:	X	Pressure Hazard:	-
Reactivity Hazard:	-						

NFPA RATINGS

Health	1	Flammability	1	Reactivity	0	Special Hazards	0
--------	---	--------------	---	------------	---	-----------------	---

HMIS RATINGS

Health	2*	Flammability	1	Reactivity	0
--------	----	--------------	---	------------	---

Following ingredients of this product are listed in SARA313

SARA Listed Ingredient Name	CAS Number	Maximum %
HYDROGEN SULFIDE	7783-06-4	0

16 OTHER INFORMATION

ND = No Data NA = Not Applicable

Printed On 04/25/2001

8 / 9

Material Id 7730

Trade Name AE-P

DISCLAIMER

NOTICE: The information presented herein is based on data considered to be accurate as of the date of preparation of this Material Safety Data Sheet. However, MSDS may not be used as a commercial specification sheet of manufacturer or seller, and no warranty or representation, expressed or implied, is made as to the accuracy or comprehensiveness of the foregoing data and safety information, nor is any authorization given or implied to practice any patented invention without a license. In addition, no responsibility can be assumed by vendor for any damage or injury resulting from abnormal use, from any failure to adhere to recommended practices, or from any hazards inherent in the nature of the product.

Current Revision Date 13-Mar-2001

Replaces Sheet Dated 11-Jan-2000

Completed By Safety & Emergency Response, Koch Industries, Inc.



MATERIAL SAFETY DATA SHEET

CHEMICAL PRODUCT & COMPANY IDENTIFICATION

TRADE NAME AE-P
 CAS NUMBER MIXTURE
 MSDS NUMBER 7730
 PRODUCT CODE ND
 SYNONYM(S) ANIONIC ASPHALT EMULSION, HEAVY
 MANUFACTURER / SUPPLIER Koch Asphalt Solution; Southwest

P.O. Box 2209
 Peoria, AZ
 35380 US

TELEPHONE NUMBERS - 24 HOUR EMERGENCY ASSISTANCE

Chemtrec: 800-424-9300

Security: 316-828-6777

TELEPHONE NUMBERS - GENERAL ASSISTANCE

8-5 (M-F, CST) 316-828-5777

8-5 (M-F, CST) MSDS Assistance 316-828-8488

For technical assistance regarding this product, *contact your local Koch Materials Company representative.*

COMPOSITION / INFORMATION ON INGREDIENTS

Ingredient Name	CAS Number	Concentration*	Exposure Limits / Health Hazards
PETROLEUM ASPHALT	8052-42-4	0 - 80 %	Asphalt Fumes: 0.5 mg/m3 8-Hour TWA (ACGIH)
PETROLEUM BITUMEN	PROPRIETARY	0-80 %	Asphalt Fumes: 0.5 mg/m3 8-Hour TWA (ACGIH)
WATER	7732-18-5	5-90 %	ND
PETROLEUM DISTILLATES	PROPRIETARY	0 - 35 %	ND
POLYMER MODIFIER	PROPRIETARY	0 - 25 %	ND
EMULSIFIER	PROPRIETARY	0 - 5 %	ND
SURFACTANTS	MIXTURE	0 - 7 %	ND
ADDITIVES	PROPRIETARY	0 - 35 %	Nn
THICKENER	PROPRIETARY	0 - 2 %	ND
VULCANIZING AGENT	PROPRIETARY	0 - 2 %	ND
STABILIZER	PROPRIETARY	0 - 3 %	ND

ND = No Data NA = Not Applicable

Printed On 02/02/2001

1 / 9

Material Id 7730

Trade Name AE-P

Ingredient Name	CA.5 Number	Concentration*	Exposure Limits / Health Hazards
ANTI-STRIP	PROPRIETARY	0 - 1 %	ND
BIOCiDE	PROPRIETARY	0 - 1 %	ND
HYDROGEN SULFIDE	7783-06-4	0 - 1 %	20 ppm CEILING (O3HA) 10 ppm 8-Hour TWA (ACGIH) 15 ppm 15-MmSTEL(ACGIH)

*Values do not reflect absolute minimums and maximums; these values are typical which may vary from time to time.

The specific identities of some of the components of this product are being withheld as trade secrets.

However, all pertinent hazards are addressed in this MSDS.

Asphalt products can contain hydrogen sulfide, because it is naturally occurring in crude oil from which asphalt is derived. Hydrogen sulfide can also be present as a by-product of asphalt processing.

** These component(s) are present as constituents of the petroleum distillate ingredient. Their identities are disclosed for regulatory purposes. See Section 15 for more information.

3 HAZARDS IDENTIFICATION

EMERGENCY OVERVIEW

WARNING!

HEALTH HAZARDS

MAY BE SEVERELY IRRITATING TO THE SKIN AND EYES

MAY BE IRRITATING TO THE RESPIRATORY TRACT

MAY BE HARMFUL IF SWALLOWED OR ABSORBED THROUGH THE SKIN

FUMES FROM HEATED MATERIAL MAY BE IRRITATING AND HAZARDOUS

MAY CAUSE ALLERGIC SKIN REACTION

OVEREXPOSURE MAY CAUSE CNS DEPRESSION

ASPIRATION HAZARD IF SWALLOWED-CAN ENTER LUNGS AND CAUSE DAMAGE

POTENTIAL REPRODUCTIVE HAZARD

CONTAINS MATERIAL WHICH CAN CAUSE CANCER

SEE "TOXICOLOGICAL INFORMATION" (SECTION 11) FOR MORE INFORMATION

FLAMMABILITY HAZARDS

UNDEFINED (FLASH POINT > 200 F)

PER OSHA GUIDELINES, 29 CFR 1910.1200(c)

REACTIVITY HAZARDS

STABLE

POTENTIAL HEALTH EFFECTS, SKIN

SEVERELY IRRITATING. Contact may cause reddening, pain, itching, inflammation and possible tissue damage. Defatting agent.

Contains a component(s) that may cause allergic skin reactions in some individuals. May cause photoirritation in some individuals.

Absorption from prolonged or repeated skin contact may cause systemic toxicity.

Contact with heated material may cause thermal burns.

POTENTIAL HEALTH EFFECTS, EYE

SEVERELY IRRITATING. Exposure to vapors, fumes or mists may cause irritation. Direct contact may cause pain, tears, burns, sensitivity to light, swelling and possible corneal damage. Prolonged or repeated exposure may cause irritation and conjunctivitis.

Contact with heated material may cause thermal burns, destruction of eye tissue and possible permanent injury or blindness.

POTENTIAL HEALTH EFFECTS, INHALATION

Breathing of the mists, vapors or fumes may irritate the nose, throat and lungs. Symptoms may include sore throat, coughing, labored breathing, sneezing and burning sensation, depending on the concentration and duration of exposure. Fumes or vapors from the heated material may be irritating to the respiratory tract.



May cause central nervous system depression or effects. Symptoms may include headache, excitation, euphoria, dizziness, incoordination, drowsiness, light-headedness, blurred vision, fatigue, tremors, convulsions, loss of consciousness, coma, respiratory arrest and death, depending on the concentration and duration of exposure.

Components have been shown to be weak cardiac sensitizers which can result in cardiac arrhythmia and ventricular fibrillation.

May cause cardiac sensitization, including arrhythmia (irregular heart beat) and death due to cardiac arrest.

May release hydrogen sulfide gas which is highly toxic. Hydrogen sulfide can cause respiratory paralysis and death, depending on the concentration and duration of exposure. Do not rely on ability to smell vapors, since odor fatigue rapidly occurs. Effects of overexposure include irritation of the nose and throat, nausea, vomiting, diarrhea, abdominal pain and signs of nervous system depression (e.g. headache, drowsiness, dizziness, loss of coordination and fatigue), irregular heartbeats, pulmonary edema, weakness and convulsions.

See Storage & Handling (Section 7) for more information.

Contains a component(s) which may cause allergic or asthma-like reactions in certain individuals.

Overexposure to this material may cause systemic damage including target organ effects listed under "Toxicological Information" (Section 11).

Other specific symptoms of exposure are listed under "Toxicological Information" (Section 11).

POTENTIAL HEALTH EFFECTS, INGESTION

May cause severe irritation with intense burning of the mouth and throat followed by abdominal pain and distress, nausea, vomiting, and diarrhea. Symptoms may include salivation, pain, nausea, vomiting and diarrhea. Aspiration into lungs may cause chemical pneumonia and lung damage.

Exposure may also cause central nervous system symptoms similar to those listed under "Inhalation" (see Inhalation section).

Overexposure to this material may cause systemic damage including target organ effects listed under "Toxicological Information" (Section 11).

Other specific symptoms of exposure are listed under "Toxicological Information" (Section 11).

4 FIRST AID MEASURES

SKIN

For hot material, immerse or flush skin with large amounts of the coldest water possible. Cover with clean cotton sheeting or gauze. Remove clothing if not sticking to skin. DO NOT try to remove solidified material from the skin as the damaged flesh can be easily torn. DO NOT try to dissolve with solvents or thinners. GET IMMEDIATE MEDICAL ATTENTION.

For cold material, immediately wash skin with plenty of soap and water while removing contaminated clothing and shoes. Get medical attention if irritation persists.

Place contaminated clothing in closed container for storage until laundered or discarded. If clothing is to be laundered, inform person performing operation of contaminant's hazardous properties. Discard contaminated leather goods.

EYE

Flush immediately with large amounts of water for at least 15 minutes. Eyelids should be held away from the eyeball to ensure thorough rinsing. GET IMMEDIATE MEDICAL ATTENTION.



Burns due to contact with heated material require immediate medical attention.

INHALATION

Safely *remove the victim from exposure*. DO NOT ATTEMPT TO RESCUE WITHOUT ADEQUATE PROTECTIVE GEAR AND PROPER TRAINING. Remove to fresh air. If not breathing, institute cardiopulmonary resuscitation (CPR). If breathing is difficult, ensure airway is clear and give oxygen.

Keep affected person warm and at rest. GET IMMEDIATE MEDICAL ATTENTION.

INGESTION

Gastric lavage should be performed only by qualified medical personnel. If spontaneous vomiting occurs keep head below hips to prevent aspiration and monitor for breathing difficulty. Do not induce vomiting because of danger of aspirating liquid into lungs, causing serious damage and chemical pneumonitis.

Keep affected person warm and at rest. GET IMMEDIATE MEDICAL ATTENTION.

NOTES TO PHYSICIAN

Gastric lavage may be indicated if ingested.

Anemia may require the usual supportive measures. Medical evaluation of acute overexposure should include hematological determinations until stable. In severe acute and chronic poisoning, both renal and hepatic damage may occur and should be anticipated in such cases. Respiratory and pulmonary problems may require special attention. After severe acute symptoms have been alleviated, it may be advisable to consider periodic monitoring of the patient until such time as the likelihood of other adverse effects can be discounted.

Hydrogen sulfide is primarily a respiratory toxin inhibiting the cytochrome oxidase system; it is probably more potent than HCN. The lifetime of sulfide in oxygenated blood is short and sulfmethemoglobin is rapidly detoxified by red blood cells and the liver. If nitrites have been used for detoxification, check methemoglobin levels. Follow fluid and electrolyte balance carefully since metabolic acidosis may occur from increased anaerobic metabolism. Watch for pulmonary edema and aspiration pneumonia during convalescence.

For skin contact with hot asphalt material, do not peel the solidified material from the skin, or use solvents such as gasoline, kerosene, or paint thinner to remove. Cooled asphalt may adhere so tenaciously to the skin that attempted removal may cause severe distress to the patient. Covering the affected area using commercially available preparations containing the emulsifying agent polysorbate (Tween 80), or an antibiotic cream in a polysorbate base is the most effective method to dissolve the solidified asphalt. Asphalt can also be slowly dissolved with vegetable oil, baby oil or mineral oil.

If spontaneous vomiting has occurred after ingestion, the patient should be monitored for difficult breathing, as adverse effects of aspiration into the lungs may be delayed up to 48 hours.

5 FIRE FIGHTING MEASURES

HAZARDOUS COMBUSTION PRODUCTS

Combustion may produce COx, NOx, SOx, reactive hydrocarbons, hydrogen sulfide and irritating vapors.

EXTINGUISHING MEDIA

Use water spray, dry chemical, alcohol foam, all purpose AFFF or carbon dioxide to extinguish fire.

BASIC FIRE FIGHTING PROCEDURES

Material will burn in a fire. Evacuate area and fight fire from a safe distance.

Use water spray to cool adjacent structures and to protect personnel. Shut off source of flow if possible. Stay away from storage tank ends. Withdraw immediately in case of rising sound from venting safety device or any discoloration of storage tank due to fire.

Exercise extreme care when using water spray on asphalt tank fires. When water is mixed with hot asphalt, steam may rapidly develop resulting in violent asphalt foaming and possible tank eruptions from increased pressure.

Firefighters must wear MSHA/NIOSH approved positive pressure breathing apparatus (SCBA) with full face mask and full protective equipment.

UNUSUAL FIRE & EXPLOSION HAZARDS

Hydrogen Sulfide can react with the iron in an asphalt storage tank to form iron sulfide. Iron Sulfide is pyrophoric. When exposed to air, iron sulfide is capable of igniting spontaneously.

FlashPoint	>212F(>100C)
Autoignition Temperature	ND
Flammability Limits in Air, Lower, % by Volume	ND
Flammability Limits in Air, Upper, % by Volume	ND

ACCIDENTAL RELEASE MEASURES

EMERGENCY ACTION

Keep unnecessary people away; isolate hazard area and deny entry. Stay upwind. (See Exposure Controls/Personal Protection in Section 8.)

ENVIRONMENTAL PRECAUTIONS

If product is released to the environment, take immediate steps to stop and contain release. Caution should be exercised regarding personnel safety and exposure to the released product. Notify local authorities and the National Response Center, if required.

SPILL OR LEAK PROCEDURE

Keep ignition sources out of area and shut off all ignition sources. For spills on land, dike ahead of spill to contain. Scrape up spilled material for disposal. To reclaim, mix with gravel, dirt or rock. For spills on water, contain as much as possible with booms and begin recovery as soon as possible. If material sinks or becomes dispersed, consult with local, state and regional authorities for approved clean up procedures. Stop leak when safe to do so.

See Exposure Controls/Personal Protection (Section 8).

7 HANDLING STORAGE

HANDLING

Ground lines and equipment used during transfer to reduce the possibility of static spark-initiated fire or explosion. Use non-sparking tools. Do not cut, grind, drill, weld or reuse containers unless adequate precautions are taken against these hazards.

Do not heat to temperatures above the boiling point of water (approximately 212 F or 100 C).

Do not eat, drink or smoke in areas of use or storage.

STORAGE

Store in tightly closed containers in a cool, dry, isolated, well-ventilated area away from heat, sources of ignition and incompatibles. Avoid contact with strong oxidizers. Empty containers may contain product residue. Do not reuse without adequate precautions.

Hydrogen sulfide can build up in the head space of storage vessels containing any type of asphalt product. Use appropriate respiratory protection to prevent exposure. See Exposure Controls/Personal Protection (Section 8).

When entering a storage vessel that has previously contained any type of asphalt product, it is recommended that the atmosphere be monitored for the presence of hydrogen sulfide. See Composition Information (Section 2) for exposure limits.

8 EXPOSURE CONTROLS / PERSONAL PROTECTION

ENGINEERING CONTROLS

Ventilation and other forms of engineering controls are the preferred means for controlling exposures.

Consult NIOSH (National Institute for Occupational Safety and Health) for more information on guidelines for engineering controls for asphalt pavers.

EYE PROTECTION: PERSONAL PROTECTION EQUIPMENT (PPE)

Wear chemical safety goggles and face shield. Have eye washing facilities readily available where eye contact can occur.

SKIN PROTECTION: PERSONAL PROTECTION EQUIPMENT (PPE)

Use appropriate chemical protective gloves when handling at room temperature . Use gloves that protect against thermal burns when handling at high temperatures. At a minimum, wear long-sleeved cotton shirt buttoned at the collar and full-length cotton pants. Synthetic fibers tend to melt and adhere to the skin when heated. Do not fold back or roll up cuffs.

Use good personal hygiene.

RESPIRATORY PROTECTION: PERSONAL PROTECTION EQUIPMENT (PPE)

A NIOSH/MSHA approved air purifying respirator with an appropriate cartridge, canister, and/or fitter may be permissible under certain circumstances where airborne concentrations are expected to exceed exposure limits. The use of air purifying respirators is not recommended where hydrogen sulfide levels may exceed exposure limits. Protection provided by air purifying respirators is limited. Use a positive pressure air supplied respirator if there is any potential for an uncontrolled release, exposure levels are not known, or any other circumstances where air purifying respirators may not provide adequate protection.

9 PHYSICAL & CHEMICAL PROPERTIES

ODOR AND APPEARANCE

DARK BROWN WATER-BASED LIQUID WITH MUSTY ODOR

Boiling Point	212 F (100 C)
Specific Gravity	0.9 - 1.1
Melting Point	ND
Percent Volatile	ND
Vapor Pressure	23.76 mmHg AT 77 F (25 C) (SAME AS WATER)
Vapor Density	ND
Bulk Density	ND
Solubility in Water	DISPERSIBLE
Octanol/Water Partn	ND
Volatile Organic	ND
Pour Point	ND
pH Value	8-12
Freezing Point	< 32 F (<0 C)
Viscosity	10 - 700 SFS AT 77 F (25 C)
Evaporation Rate	ND
Molecular Formula	ND
Molecular Weight	ND
Chemical Family	ANIONIC ASPHALT EMULSION
Odor Threshold	ND

10 STABILITY & REACTIVITY

STABILITY/INCOMPATIBILITY

Incompatible with oxidizing agents. See precautions under Handling & Storage (Section 7).

HAZARDOUS REACTIONS/DECOMPOSITION PRODUCTS

Combustion may produce COx, NOx, SOx, reactive hydrocarbons, hydrogen sulfide and irritating vapors.

11 TOXICOLOGICAL INFORMATION

ROUTES OF EXPOSURE

Inhalation, ingestion, skin and eye contact.

TOXICQLOGICAL DATA

Acute or chronic overexposure to this material or its components may cause systemic toxicity, including adverse effects to the following: kidney, liver, skin, thymus, blood elements, lymph nodes, testes, bone marrow, respiratory and nervous system.

This information is based on findings from related or similar materials

Exposure to components of this material may cause the following specific symptoms, depending on the concentration and duration of exposure: anemia, pallor, fatigue, oil acne, melanosis, loss of appetite, and anxiety.

Reports have associated repeated and prolonged occupational overexposure to solvents with permanent brain and nervous system damage (sometimes referred to as solvent or painter's syndrome). Intentional misuse by deliberately concentrating and inhaling this product may be harmful or fatal.

CARCINOGENICITY

This material contains petroleum asphalt. IARC has determined that there is inadequate evidence that undiluted, air-refined asphalt is carcinogenic to experimental animals, and there is only limited evidence that undiluted steam-refined and cracking-residue asphalts are carcinogenic to animals. Additionally, IARC has concluded that there is inadequate evidence that asphalts alone are carcinogenic to humans.

In solution, solvent extracts of asphalts can produce skin cancer in animals following prolonged and repeated contact. IARC has concluded that there is sufficient evidence for the carcinogenicity of asphalt extracts in experimental animals. Therefore, asphalts that are diluted, dissolved, or liquefied in hydrocarbon solvents, may also be implicated as potentially carcinogenic. While brief or intermittent skin contact with this type of product is not expected to cause harm, those workers who do not practice good personal hygiene and who are exposed repeatedly via skin contact may be at risk. It is important that all precautionary measures outlined in this MSDS be followed.

Asphalt fumes from heated material may cause eye, respiratory tract and skin irritation, as well as nausea and headaches. These fumes may cause dermatitis and acne-like lesions as well as mild keratoses on prolonged and repeated exposure. Condensed asphalt fumes, which have been generated under laboratory conditions and which are chemically different from those found during typical asphalt operations, have been reported to cause bacterial mutations as well as cause skin tumors in animals following repeated, lifetime skin contact without washing. However, inhalation of asphalt fumes by laboratory animals, during controlled studies, did not produce lung cancer. Additionally, human studies to date have not established a link between asphalt fume exposure and lung cancer.

This material may contain untreated or mildly treated mineral oils. This material may contain solvent extract oils. SARC has determined that there is sufficient evidence for the carcinogenicity of these oils in experimental animals.

Some of the components of this product are hazardous in the dust form. These components include crystalline silica, which is a suspected human carcinogen. However, because of the physical nature of this product, dust generation is not expected, so the health effects associated with the dusts are unlikely to occur.

TERATOGENICITY, MUTAGENICITY, OTHER REPRODUCTIVE EFFECTS

This product may contain components which may cause adverse reproductive and/or development effects.

SENSITIZATION TO MATERIAL

The possibility of allergic sensitization should be considered.

PRE-EXISTING CONDITIONS AGGRAVATED BY EXPOSURE

Pre-existing medical conditions which may be aggravated by exposure include disorders of the kidney, liver, skin, blood, respiratory and nervous system.

12 ECOLOGICAL INFORMATION

ECOTOXICOLOGICAL INFORMATION

ND

13 DISPOSAL CONSIDERATIONS

WASTE DISPOSAL

This product, as supplied, when discarded or disposed of, is not a hazardous waste according to Federal regulations (40 CFR 261). Under the Resource Conservation and Recovery Act (RCRA), it is the responsibility of the user of the product to determine, at the time of disposal, whether the material is a hazardous waste subject to RCRA.

The transportation, storage, treatment and disposal of RCRA waste material must be conducted in compliance with 40 CFR 262, 263, 264, 268 and 270. Disposal can occur only in properly permitted facilities. Check state and local regulations for any additional requirements as these may be more restrictive than federal laws and regulations. Chemical additions, processing or otherwise altering this material may make the waste management information presented in this MSDS incomplete, inaccurate or otherwise inappropriate. Disposal of this material must be conducted in compliance with all federal, state and local regulations.

14 TRANSPORT INFORMATION

BILL OF LADING - BULK (U. S. DOT)

Asphalt Emulsion. Non-Regulated

The above description may not cover shipping in all cases, please consult 49 CFR 172.101 for specific shipping information.

15 REGULATORY INFORMATION

FEDERAL REGULATIONS

All known major components of this product are listed on the TSCA Inventory.

A release of this product, as supplied, is exempt from reporting under the Comprehensive Environmental Response Compensation and Liability Act (CERCLA) by the petroleum exclusion. Releases may be reportable to the National Response Center (800-424-8802) under the Clean Water Act, 33 U.S.C. 1321 (b)(3) and (5). Check state and local regulations for any additional requirements as these may be more restrictive than federal laws and regulations. Failure to report may result in substantial civil and criminal penalties.

This product contains one or more components designated as hazardous substances or toxic pollutants pursuant to the Federal Clean Water Act (40 CFR 116.4 Table A; 40 CFR 401.15). Any unpermitted introduction of this product into a facility stormwater or wastewater discharge may constitute a violation of the Clean Water Act. Facilities must notify the appropriate permitting agency prior to introducing this product into the aforementioned discharges.

This product contains one or more substances listed as hazardous, toxic or flammable air pollutants under Section 112 of the Clean Air Act.

There may be specific regulations at the local, regional or state/provincial level that pertain to this product.

STATE REGULATIONS

WARNING: This product may contain a chemical known to the State of California to cause cancer and birth defects or other reproductive harm.

SARA TITLE III RATINGS

Immediate Hazard: X Delayed Hazard: X Fire Hazard: X Pressure Hazard: -
Reactivity Hazard: -

NFPA RATINGS

Health 2 Flammability 1 Reactivity 0 Special Hazards 0

HMIS RATINGS

Health 3* Flammability 1 Reactivity 0

Following ingredients of this product are listed in SARA313

SARA Listed Ingredient Name	CAS Number	Maximum %
HYDROGEN SULFIDE	7783-06-4	10

16 OTHER INFORMATION

DISCLAIMER

- NOTICE: The information presented herein is based on data considered to be accurate as of the date of preparation of this Material Safety Data Sheet. However, MSDS may not be used as a commercial specification sheet of manufacturer or seller, and no warranty or representation, expressed or implied, is made as to the accuracy or comprehensiveness of the foregoing data and safety information, nor is any authorization given or implied to practice any patented invention without a license. In addition, no responsibility can be assumed by vendor for any damage or injury resulting from abnormal use, from any failure to adhere to recommended practices, or from any hazards inherent in the nature of the product.

CunenI Revision Date 11-Jan-2000

Replaces Sheet Dated 26-Jul-1999

Completed By Safety & Emergency Response, Koch Industries, Inc.

EfKOCH

MATERIAL SAFETY DATA SHEET

CHEMICAL PRODUCT & COMPANY IDENTIFICATION

TRADE NAME AE-P
CAS NUMBER MIXTURE
MSDS NUMBER 7037
PRODUCT CODE ND
SYNONYM(S) Cutback Asphalt Emulsion
MANUFACTURER Koch Materials Company
P.O. Box 2338
Wichita, KS
67201

TELEPHONE NUMBERS - 24 HOUR EMERGENCY ASSISTANCE

Chemtrec: 800-424-9300
Security: 316-828-6777

TELEPHONE NUMBERS - GENERAL ASSISTANCE

8-5 (M-F, CST) 316-828-6777
8-5 (M-F, CST) MSDS Assistance 316-828-8488

For technical assistance regarding this product, contact your local Koch Materials Company representative.

2 COMPOSITION / INFORMATION ON INGREDIENTS

Ingredient Name	CAS Number	Concentration*	Exposure Limits / Health Hazards
PETROLEUM ASPHALT	8052-42-4	40 - 70 %	Asphalt Fumes: 5 mg/m3 8-Hour TWA (ACGIH)
PETROLEUM BITUMEN	PROPRIETARY	40 - 70 %	Asphalt Fumes: 5 mg/m3 8-Hour TWA (ACGIH)
PETROLEUM DISTILLATE	PROPRIETARY	3- 45 %	100 ppm 8-Hour TWA (ACGIH) 500 ppm 8-Hour TWA (OSHA)
WATER	7732-18-5	5- 40 %	ND
EMULSIFIER	PROPRIETARY	< 4 %	ND
1,2,4-TRIMETHYLBENZENE	95-63-6	0- 3 % "	25 ppm 8-Hour TWA (ACGIH)
ETHYLBENZENE	100-41-4	0- 2 % **	100 ppm 8-Hour TWA (OSHA) 100 ppm 8-Hour TWA (ACGIH) 125 ppm 15-MinSTEL (ACGIH)
ADDITIVES	PROPRIETARY	< 2 %	ND
ANTI-STRIP	PROPRIETARY	0-1 %	ND
HYDROGEN SULFIDE	7783-06-4	< 1 %	10 ppm 8-Hour TWA (ACGIH) 15 ppm 15-MinSTEL (ACGIH)

ND = No Data

NA = Not Applicable

Printed On 01/07/2000

Material Id 7037 Trade Name AE-P

1 / 9

Ingredient Name	CAS Number	Concentration*	Exposure Limits / Health Hazards
BENZENE	71-43-2	0 - 450 ppm **	1 ppm 8-Hour TWA (OSHA) 5 ppm 15-MinSTEL(OSHA) 0.5 ppm 8-Hour TWA (ACGIH) 2.5 ppm 15-Min STEL (ACGIH)

9 "Values do not reflect absolute minimums and maximums; these values are typical which may vary from time to time.

The specific identities of some of the components of this product are being withheld as trade secrets. However, all pertinent hazards are addressed in this MSDS.

Asphalt products can contain hydrogen sulfide, because it is naturally occurring in crude oil from which asphalt is derived. Hydrogen sulfide can also be present as a by-product of asphalt processing.

** These component(s) are present as constituents of the petroleum distillate ingredient. Their identities are disclosed for regulatory purposes. See Section 15 for more information.

3 HAZARDS IDENTIFICATION

EMERGENCY OVERVIEW

HEALTH HAZARDS

CAUTION!

FUMES FROM HEATED MATERIAL MAY BE IRRITATING AND HAZARDOUS

MAY BE IRRITATING TO THE SKIN, EYES AND RESPIRATORY TRACT

HEATED MATERIAL MAY CAUSE THERMAL BURNS

MAY CAUSE ALLERGIC SKIN REACTION

ASPIRATION HAZARD IF SWALLOWED-CAN ENTER LUNGS AND CAUSE DAMAGE

OVEREXPOSURE MAY CAUSE CNS DEPRESSION

MAY CAUSE CARDIAC SENSITIZATION

POTENTIAL REPRODUCTIVE HAZARD

CONTAINS MATERIAL WHICH CAN CAUSE CANCER

* * SEE TOXICOLOGICAL INFORMATION SECTION FOR MORE INFORMATION

FLAMMABILITY HAZARDS

UNDEFINED (FLASH POINT > 200 F)

PER OSHA GUIDELINES, 29 CFR 1910.1200(c)

SEE SECTION 5 (FIRE FIGHTING MEASURES) FOR MORE INFORMATION

REACTIVITY HAZARDS

STABLE

POTENTIAL HEALTH EFFECTS, SKIN

IRRITATING. Contact may cause reddening, pain, itching, inflammation and possible tissue damage. Repeated or prolonged skin contact may cause drying, reddening, itching and cracking. Defatting agent.

Contains a component(s) that may cause allergic skin reactions in some individuals.

May cause photoirritation in some individuals.

Contact with heated material may cause thermal burns.

Absorption from prolonged or repeated skin contact may cause systemic toxicity.

POTENTIAL HEALTH EFFECTS, EYE

MODERATELY TO SEVERELY IRRITATING. Direct contact may cause irritation, redness, tearing and blurred vision. Exposure to vapors, fumes or mists may cause irritation. Prolonged or repeated exposure may cause irritation and conjunctivitis.

Contact with heated material may cause thermal burns, destruction of eye tissue and possible permanent injury or blindness.

ND = NoData

NA = Not Applicable

Printed On 01/07/2000

Material Id 7037 Trade Name AE-P

2 of 9

POTENTIAL HEALTH EFFECTS, INHALATION

Breathing of the mists, vapors or fumes may irritate the nose, throat and lungs. Symptoms may include sore throat, coughing, labored breathing, sneezing and burning sensation, depending on the concentration and duration of exposure.

May cause central nervous system depression or effects. Symptoms may include headache, excitation, euphoria, dizziness, incoordination, drowsiness, light-headedness, blurred vision, fatigue, tremors, convulsions, loss of consciousness, coma, respiratory arrest and death, depending on the concentration and duration of exposure.

May release hydrogen sulfide gas which is highly toxic. Hydrogen sulfide can cause respiratory paralysis and death, depending on the concentration and duration of exposure. Do not rely on ability to smell vapors, since odor fatigue rapidly occurs. Effects of overexposure include irritation of the nose and throat, nausea, vomiting, diarrhea, abdominal pain and signs of nervous system depression (e.g. headache, drowsiness, dizziness, loss of coordination and fatigue), irregular heartbeats, pulmonary edema, weakness and convulsions. See Storage & Handling (Section 7) for more information.

May cause cardiac sensitization, including arrhythmias (irregular heart beats) and death due to cardiac arrest.

Overexposure to this material may cause systemic damage including target organ effects listed under "Toxicological Information" (Section 11).

Other specific symptoms of exposure are listed under "Toxicological Information" (Section 11).

POTENTIAL HEALTH EFFECTS, INGESTION

Ingestion of large amounts may cause gastrointestinal disturbances. May cause irritation of the mouth, throat and gastrointestinal tract. Symptoms may include salivation, pain, nausea, vomiting and diarrhea.

Aspiration into lungs may cause chemical pneumonia and lung damage.

Exposure may also cause central nervous system symptoms similar to those listed under "Inhalation" (see Inhalation section).

Overexposure to this material may cause systemic damage including target organ effects listed under "Toxicological Information" (Section 11).

Other specific symptoms of exposure are listed under "Toxicological Information" (Section 11).

4 FIRST AID MEASURES

SKIN

For hot material, immerse or flush skin with large amounts of the coldest water possible. Cover with clean cotton sheeting or gauze. Remove clothing if not sticking to skin. DO NOT try to remove solidified material from the skin as the damaged flesh can be easily torn. DO NOT try to dissolve with solvents or thinners. GET IMMEDIATE MEDICAL ATTENTION.

For cold material, immediately wash skin with plenty of soap and water while removing contaminated clothing and shoes. Get medical attention if irritation persists.

Place contaminated clothing in closed container for storage until laundered or discarded. If clothing is to be laundered, inform person performing operation of contaminant's hazardous properties. Discard contaminated leather goods.

EYE

Flush immediately with large amounts of water for at least 15 minutes. Eyelids should be held away from the eyeball to ensure thorough rinsing. GET IMMEDIATE MEDICAL ATTENTION.

Burns due to contact with heated material require immediate medical attention.

INHALATION

Safely remove the victim from exposure. DO NOT ATTEMPT TO RESCUE WITHOUT ADEQUATE PROTECTIVE GEAR AND PROPER TRAINING. Remove to fresh air. If not breathing, institute cardiopulmonary resuscitation (CPR). If breathing is difficult, ensure airway is clear and give oxygen. Keep affected person warm and at rest. GET IMMEDIATE MEDICAL ATTENTION.

INGESTION

- Do *not* induce vomiting because of danger of aspirating liquid into lungs, causing serious damage and chemical pneumonitis. If spontaneous vomiting occurs keep head below hips to prevent aspiration and monitor for breathing difficulty. Gastric lavage should be performed only by qualified medical personnel. GET IMMEDIATE MEDICAL ATTENTION.

B Keep affected person warm and at rest.

NOTES TO PHYSICIAN

Gastric lavage may be indicated if ingested. If spontaneous vomiting has occurred after ingestion, the patient should be monitored for difficult breathing, as adverse effects of aspiration into the lungs may be delayed up to 48 hours.

In cases of acute poisoning, artificial respiration with administration of oxygen may be useful for support. DO NOT GIVE EPINEPHRINE, EPHEDRINE OR SIMILAR ADRENERGIC DRUGS. THEY MAY INDUCE FATAL VENTRICULAR FIBRILLATION. Electrocardiographic monitoring should be carried out with severely ill patients to anticipate possible cardiac arrest.

Anemia may require the usual supportive measures. Medical evaluation of acute overexposure should include hematological determinations until stable. In severe acute and chronic poisoning, both renal and hepatic damage may occur and should be anticipated in such cases. Respiratory and pulmonary problems may require special attention. After severe acute symptoms have been alleviated, it may be advisable to consider periodic monitoring of the patient until such time as the likelihood of other adverse effects can be discounted.

For skin contact with hot asphalt material, do not peel the solidified material from the skin, or use solvents such as gasoline, kerosene, or paint thinner to remove. Cooled asphalt may adhere so tenaciously to the skin that attempted removal may cause severe distress to the patient. Covering the affected area using commercially available preparations containing the emulsifying agent polysorbate (Tween 80), or an antibiotic cream in a polysorbate base is the most effective method to dissolve the solidified asphalt. Asphalt can also be slowly dissolved with vegetable oil, baby oil or mineral oil.

5 FIRE FIGHTING MEASURES

A HAZARDOUS COMBUSTION PRODUCTS

^{^^} Combustion may produce CO, NO_x, SO_x and reactive hydrocarbons. Combustion may produce hydrogen sulfide.

BASIC FIRE FIGHTING PROCEDURES

Use dry chemical, alcohol foam, all purpose AFFF or carbon dioxide to extinguish fire. Due to the low viscosity of this product, water spray may not be the most effective extinguishing agent. Use water spray only if no other means for extinguishing are available. Evacuate area and fight fire from a safe distance.

Use water spray to cool adjacent structures and to protect personnel. Shut off source of flow if possible. Stay away from storage tank ends. Withdraw immediately in case of rising sound from venting safety device or any discoloration of storage tank due to fire.

Firefighters must wear MSHA/NIOSH approved positive pressure breathing apparatus (SCBA) with full face mask and full protective equipment.

UNUSUAL FIRE & EXPLOSION HAZARDS

Fires involving this product may release carbon monoxide, carbon dioxide, reactive hydrocarbons and hydrogen sulfide.

Flash Point	> 212 F (> 100 C) PENSLEY-MARTENS CLOSED CUP
Autofluorescence Temperature	ND
Flammability Limits in Air, Lower, % by Volume	fs D
Flammability Limits in Air, Upper, % by Volume	ND

ND = No Data

NA = Not Applicable

Printed On 01/07/2000

Material Id 7037 Trade Name AE-P

4 / 9

6 ACCIDENTAL RELEASE MEASURES

EMERGENCY ACTION

Eliminate and/or shut off ignition sources and keep ignition sources out of the area. Eliminate and/or shut off ignition sources and keep ignition sources out of the area. Keep unnecessary people away; isolate hazard area and deny entry. Stay upwind. Isolate for 0.8 kilometers in all directions if tank, rail car or tank truck is involved in release. Evacuate area endangered by release as required. (See Personal Protection Information Section.) Isolate spill area and keep unnecessary people away. See Exposure Control/Personal Protection (Section 8).

ENVIRONMENTAL PRECAUTIONS

Eliminate all sources of ignition.

If product is released to the environment, take immediate steps to stop and contain release. Caution should be exercised regarding personnel safety and exposure to the released product. Notify local authorities and the National Response Center, if required.

SPILL OR LEAK PROCEDURE

Stop leak when safe to do so. Keep ignition sources out of area and shut off all ignition sources. For spills on land, dike ahead of spill to contain and begin recovery as soon as possible. Spilled material can be mixed with gravel, dirt or rock for reclamation. For spills on water, contain spill with booms and begin recovery as soon as possible. If material sinks, consult with local, state and regional authorities for approved clean up procedures.

See Exposure Controls/Personal Protection (Section 8).

7 HANDLING & STORAGE

HANDLING

Ground lines and equipment used during transfer to reduce the possibility of static spark-initiated fire or explosion. Use non-sparking tools. Do not cut, grind, drill, weld or reuse containers unless adequate precautions are taken against these hazards.

Do not eat, drink or smoke in areas of use or storage.

Do not heat to temperatures above the boiling point of water (approximately 212 F or 100 C).

STORAGE

Store in a dry, isolated, and well-ventilated area away from sources of ignition and incompatibles. Avoid contact with strong oxidizers.

Empty containers may contain product residue. Do not reuse without adequate precautions.

Hydrogen sulfide can build up in the head space of storage vessels containing hot asphalt products. Use appropriate respiratory protection to prevent exposure. See Exposure Controls/Personal Protection (Section 8).

When entering a storage vessel that has previously contained any type of asphalt product, it is recommended that the atmosphere be monitored for the presence of hydrogen sulfide. See Composition Information (Section 2) for exposure limits.

Hydrogen Sulfide can react with the iron in an asphalt storage tank to form iron sulfide. Iron Sulfide is pyrophoric. When exposed to air, iron sulfide is capable of igniting spontaneously.

8 EXPOSURE CONTROLS / PERSONAL PROTECTION

ENGINEERING CONTROLS

Ventilation and other forms of engineering controls are the preferred means for controlling exposures.

Consult NIOSH (National Institute for Occupational Safety and Health) for more information on guidelines for engineering controls for asphalt pavers.

EYE PROTECTION: PERSONAL PROTECTION EQUIPMENT (PPE)

Wear safety goggles. A face shield is recommended for transfer operations or where splashing can occur. Have eye washing facilities readily available where eye contact can occur.

SKIN PROTECTION: PERSONAL PROTECTION EQUIPMENT (PPE)

Use appropriate chemical protective gloves when handling at room temperature . Use gloves that protect against thermal burns when handling at high temperatures. At a minimum, wear long-sleeved cotton shirt buttoned at the collar and full-length cotton pants. Synthetic fibers tend to melt and adhere to the skin when heated. Do not fold back or roll up cuffs.



Use good personal hygiene.

RESPIRATORY PROTECTION: PERSONAL PROTECTION EQUIPMENT (PPE)

A NIOSH/MSHA approved air purifying respirator with an appropriate cartridge or canister may be permissible under certain circumstances where airborne concentrations are expected to exceed exposure limits. The use of air purifying respirators is not recommended where hydrogen sulfide levels may exceed exposure limits. Protection provided by air purifying respirators is limited. Use a positive pressure air supplied respirator if there is any potential for an uncontrolled release, exposure levels are not known, or any other circumstances where air purifying respirators may not provide adequate protection.

9 PHYSICAL & CHEMICAL PROPERTIES

ODOR AND APPEARANCE

DARK BROWN TO BLACK LIQUID WITH PETROLEUM DISTILLATE ODOR

Boiling Point	SAME AS WATER
Specific Gravity	0.85-1.01
Melting Point	NA
Percent Volatile	ND
Vapor Pressure	< 0.1 mmHg @ 77 F (25 C) (SAME AS WATER)
Vapor Density	ND
Bulk Density	ND
Solubility in Water	INSOLUBLE
Octanol/Water Partn	ND
Volatile Organic	ND
Pour Point	NA
pH Value	ND
Freezing Point	NA
Viscosity	15 - 1000 SFS @ 122 F (50 C)
Evaporation Rate	ND
Molecular Formula	MA
Molecular Weight	ND
Chemical Family	WATER IN OIL EMULSION
Odor Threshold	ND



10 STABILITY & REACTIVITY

STABILITY/INCOMPATIBILITY

Incompatible with oxidizing agents. See precautions under Handling & Storage (Section 7).

HAZARDOUS REACTIONS/DECOMPOSITION PRODUCTS

Combustion may produce CO, NOx, SOx and reactive hydrocarbons. Combustion may produce hydrogen sulfide.

11 TOXICOLOGICAL INFORMATION



ND = No Data

NA = Not Applicable

Printed On 01/07/2000

Material Id 7037 Trade Name AE-P

6 / 9

TOXICOLOGICAL DATA

'Acute or chronic overexposure to this material or its components may cause systemic toxicity, including adverse effects to the following: skin, lung, central nervous system, kidney, liver, spleen, thymus, lymph nodes, blood elements, pituitary, thyroid, respiratory system and adrenals.

Exposure to components of this material may cause the following specific symptoms, depending on the concentration and duration of exposure: fatigue, reduced appetite, respiratory effects, pallor, anemia and anxiety.

CARCINOGENICITY

This material contains petroleum asphalt. IARC has determined that there is inadequate evidence that undiluted, air-refined asphalt is carcinogenic to experimental animals, and there is only limited evidence that undiluted steam-refined and cracking-residue asphalts are carcinogenic to animals. Additionally, IARC has concluded that there is inadequate evidence that asphalts alone are carcinogenic to humans.

In solution, solvent extracts of asphalts can produce skin cancer in animals following prolonged and repeated contact. IARC has concluded that there is sufficient evidence for the carcinogenicity of asphalt extracts in experimental animals. Therefore, "cutbacks" (asphalts that are diluted, dissolved, or liquefied in hydrocarbon solvents), may also be implicated as potentially carcinogenic. While brief or intermittent skin contact with this type of product is not expected to cause harm, those workers who do not practice good personal hygiene and who are exposed repeatedly via skin contact may be at risk. It is important that all precautionary measures outlined in this MSDS be followed.

Asphalt fumes from heated material may cause eye, respiratory tract and skin irritation, as well as nausea and headaches. These fumes may cause dermatitis and acne-like lesions as well as mild keratoses on prolonged and repeated exposure. Condensed asphalt fumes, which have been generated under laboratory conditions and which are chemically different from those found during typical asphalt operations, have been reported to cause bacterial mutations as well as cause skin tumors in animals following repeated, lifetime skin contact without washing. However, inhalation of asphalt fumes by laboratory animals, during controlled studies, did not produce lung cancer. Additionally, human studies to date have not established a link between lung cancer and asphalt fume exposure.

This material may contain trace amounts of polynuclear aromatic hydrocarbons (PAHs) as naturally occurring constituents of crude oils from which asphalt is derived. Repeated or prolonged exposure to some PAHs has been associated with effects to the liver, kidneys, immune system and skin with warty growths, skin burns, pigmentation of the bare skin and cornification of the surface layers. They have also been associated with anemia, photosensitivity, leukoplakia (white patches on the tongue, cheek or gums), edema of the eyelids, conjunctival hyperemia, lacrimation, photophobia, headache, loss of appetite, vital powers and strength, cough, bronchitis and nausea. Some PAHs have been shown to be carcinogenic after prolonged or repeated skin contact in laboratory animals.

This material may contain catalytically cracked oils. IARC has determined that there is sufficient evidence for the carcinogenicity of Catalytically cracked oils, in experimental animals. NTP-listed carcinogen. Has been shown to be positive in mutagenicity assays. CONCAWE indicates that excessive, prolonged or repeated exposures, in particular under conditions of poor hygiene, may lead to warty growths which may subsequently become skin cancer. CONCAWE has also noted that "prolonged or repeated inhalation of significant concentrations of mists of aromatic process oils may lead possibly to a benign form of lung fibrosis or possibly to cancer of the respiratory tract and possibly to cancer of the upper gastrointestinal tract."

This material may contain middle distillates. In an NTP skin painting study on middle distillates, there was no evidence of carcinogenicity in male or female mice. IARC has determined that there is limited evidence for the carcinogenicity of middle distillates in experimental animals and inadequate evidence in humans. This material may contain light fuel oils. IARC has determined that there is inadequate evidence for the carcinogenicity of light fuel oils in humans and experimental animals.

This material may contain ethylbenzene. Ethylbenzene has shown clear evidence of carcinogenicity in male rats and some evidence of carcinogenicity in female rats and male and female mice.

TERATOGENICITY, MUTAGENICITY, OTHER REPRODUCTIVE EFFECTS

This product contains components which may cause adverse reproductive and/or developmental effects. Pregnant women may be at an increased risk from exposure. Consumption of alcoholic beverages may enhance toxic effects.

PRE-EXISTING CONDITIONS AGGRAVATED BY EXPOSURE

Pre-existing medical conditions which may be aggravated by exposure include disorders of the kidney, liver, skin, and respiratory system.

ND = No Data

NA = Not Applicable

Printed On 01/07/2000

Material Id 7037 Trade Name AE-P

7 / 9

12 ECOLOGICAL INFORMATION

ECOTOXICOLOGICAL INFORMATION

ND

13 DISPOSAL CONSIDERATIONS

WASTE DISPOSAL

This product, as supplied, when discarded or disposed of, may be a hazardous waste according to Federal Regulations (40 CFR 261) due to its benzene content. Under the Resource Conservation and Recovery Act (RCRA), it is the responsibility of the user of the product to determine, at the time of disposal, whether the material is a hazardous waste subject to RCRA.

The transportation, storage, treatment and disposal of RCRA waste material must be conducted in compliance with 40 CFR 262, 263, 264, 268 and 270. Disposal can occur only in properly permitted facilities. Check state and local regulations for any additional requirements as these may be more restrictive than federal laws and regulations. Chemical additions, processing or otherwise altering this material may make the waste management information presented in this MSDS incomplete, inaccurate or otherwise inappropriate. Disposal of this material must be conducted in compliance with all federal, state and local regulations.

14 TRANSPORT INFORMATION

BILL OF LADING - BULK (U. S. DOT)

NA

U. S. Department of Transportation (DOT) Requirements

General Transportation Information for Bulk Shipments

Proper Shipping Name	Non-Regulated, Water in Oil Emulsion	UN/NA Code	NA
Hazard Class	NA		
Packaging Group	NA		
Labels Required	NA		
Placards Required	NA		
Reportable Quantity	NA		

General Transportation Information for Non-Bulk Shipments

Proper Shipping Name	Non-Regulated, Water in Oil Emulsion	UN/NA Code	NA
Hazard Class	NA		
Packaging Group	NA		
Labels Required	NA		
Placards Required	NA		
Reportable Quantity	NA		

15 REGULATORY INFORMATION

FEDERAL REGULATIONS

All known major components of this product are listed on the TSCA Inventory.

Consult OSHA's Benzene standard 29 CFR 1910.1028 for provisions on air monitoring, employee training, medical monitoring, etc.

A release of this product, as supplied, is exempt from reporting under the Comprehensive Environmental Response Compensation and Liability Act (CERCLA) by the petroleum exclusion. Releases may be reportable to the National Response Center (800-424-8802) under the Clean Water Act. 33 U.S.C. 1321(b)(3) and (5). Failure to report may result in substantial civil and criminal penalties. Check state and local regulations for any additional requirements as these may be more restrictive than federal laws and regulations.

^ There may be specific regulations at the local, regional or state/provincial level that pertain to this product.

ND = No Data

NA = Not Applicable

Printed On 01/07/2000

Material Id 7037 Trade Name AE-P

8 / 9

STATE REGULATIONS

WARNING: This product contains a chemical known to the State of California to cause cancer and birth defects or other reproductive harm,

SARA TITLE III RATINGS

immediate Hazard: X Delayed Hazard: X Fire Hazard: - Pressure Hazard: -
 Reactivity Hazard: -

NFPA RATINGS

Health 0 Flammability 1 Reactivity 0 Special Hazards -

HMIS RATINGS

Health - Flammability - Reactivity -

Following ingredients of this product are listed in SARA313

SARA Listed Ingredient Name	CAS Number	Maximum %
1,2,4-TRIMETHYLBENZENE	95-63-6	3.0
ETHYLBENZENE	100-41-4	2.0

16 OTHER INFORMATION**DISCLAIMER**

NOTICE: This information presented herein is based on data considered to be accurate as of the date of preparation of this Material Safety Data Sheet. However, MSDS may not be used as a commercial specification sheet of manufacturer or seller, and no warranty or representation, expressed or implied, is made as to the accuracy or comprehensiveness of the foregoing data and safety information, nor is any authorization given or implied to practice any patented invention without a license. In addition, no responsibility can be assumed by vendor for any damage or injury resulting from abnormal use, from any failure to adhere to recommended practices, or from any hazards inherent in the nature of the product

Current Revision Date 10/04/2009 Replaces Sheet Dated 09/12/2008
 Completed By Safety & Emergency Response, Koch Industries, Inc.

E1 KOCH

MATERIAL SAFETY DATA SHEET

CHEMICAL PRODUCT & COMPANY IDENTIFICATION

TRADE NAME **HFE-90**
CAS NUMBER MIXTURE
MSDS NUMBER 7730
PRODUCT CODE ND
SYNONYM(S) ANIONIC ASPHALT EMULSION, HEAVY
MANUFACTURER/
SUPPLIER Koch Asphalt Solutions Southwest

P.O. Box 2209
Peoria, AZ
85380 US

TELEPHONE NUMBERS - 24 HOUR EMERGENCY ASSISTANCE

Chemtrec: 800-424-9300
Security: 316-828-6777

TELEPHONE NUMBERS - GENERAL ASSISTANCE

8-5 (M-F, CST) 315-828-6777
8-5 (M-F, CST) MSDS Assistance 316-828-8488

For technical assistance regarding this product, contact your local Koch Materials Company representative.

COMPOSITION / INFORMATION ON INGREDIENTS

Ingredient Name	CAS Number	Concentration*	Exposure Limits / Health Hazards
PETROLEUM ASPHALT	8052-42-4	0 - 80 %	Asphalt Fumes: 0.5 mg/m ³ 8-Hour TWA (ACGIH)
PETROLEUM BITUMEN	8052-42-4	0 - 80 %	Asphalt Fumes: 0.5 mg/m ³ 8-Hour TWA (ACGIH)
WATER	7732-18-5	5 - 90 %	ND
PETROLEUM DISTILLATES	PROPRIETARY	0 - 35 %	ND
POLYMER MODIFIER	PROPRIETARY	0 - 25 %	ND
EMULSIFIER	PROPRIETARY	0 - 5 %	ND
SURFACTANTS	MIXTURE	0 - 7 %	ND
ADDITIVES	PROPRIETARY	0 - 3.5 %	ND
THICKENER	PROPRIETARY	0 - 2 %	ND
VULCANIZING AGENT	PROPRIETARY	0 - 2 %	ND
STABILIZER	PROPRIETARY	0 - 3 %	ND

ND = No Data NA = Not Applicable

Material Id 7730

Trade Name HFE-90

Printed On 03/19/2001

1 / 9

Ingredient Name	CAS Number	Concentration*	Exposure Limits / Health Hazards
ANTI-STRIP	PROPRIETARY	0 - 1 %	ND
BIOCIDE	PROPRIETARY	0 - 1 %	ND
HYDROGEN SULFIDE	7783-06-4	0 - 1 %	20 ppm CEILING (OSHA) 10 ppm 8-Hour TWA (ACGIH) 15 ppm 15-Min STEL (ACGIH)

*Values do not reflect absolute minimums and maximums; these values are typical which may vary from time to time.

The specific identities of some of the components of this product are being withheld as trade secrets.

However, a) pertinent hazards are addressed in this MSDS.

Asphalt products can contain hydrogen sulfide, because it is naturally occurring in crude oil from which asphalt is derived. Hydrogen sulfide can also be present as a by-product of asphalt processing.

** These component(s) are present as constituents of the petroleum distillate ingredient. Their identities are disclosed for regulatory purposes. See Section 15 for more information.

3 HAZARDS IDENTIFICATION

EMERGENCY OVERVIEW

WARNING!

HEALTH HAZARDS

MAY BE SEVERELY IRRITATING TO THE SKIN AND EYES

MAY BE IRRITATING TO THE RESPIRATORY TRACT

MAY BE HARMFUL IF SWALLOWED OR ABSORBED THROUGH THE SKIN

FUMES FROM HEATED MATERIAL MAY BE IRRITATING AND HAZARDOUS

MAY CAUSE ALLERGIC SKIN REACTION

OVEREXPOSURE MAY CAUSE CNS DEPRESSION

ASPIRATION HAZARD IF SWALLOWED-CAN ENTER LUNGS AND CAUSE DAMAGE

POTENTIAL REPRODUCTIVE HAZARD

CONTAINS MATERIAL WHICH CAN CAUSE CANCER

SEE "TOXICOLOGICAL INFORMATION" (SECTION 11) FOR MORE INFORMATION

FLAMMABILITY HAZARDS

UNDEFINED (FLASH POINT > 200 F)

PER OSHA GUIDELINES, 29 CFR 1910.1200(c)

REACTIVITY HAZARDS

STABLE

POTENTIAL HEALTH EFFECTS, SKIN

SEVERELY IRRITATING. Contact may cause reddening, pain, itching, inflammation and possible tissue damage. Defatting agent.

Contains a component(s) that may cause allergic skin reactions in some individuals. May cause photoirritation in some individuals.

Absorption from prolonged or repeated skin contact may cause systemic toxicity.

Contact with heated material may cause thermal burns.

POTENTIAL HEALTH EFFECTS, EYE

SEVERELY IRRITATING. Exposure to vapors, fumes or mists may cause irritation. Direct contact may cause pain, tears, burns, sensitivity to light, swelling and possible corneal damage. Prolonged or repeated exposure may cause irritation and conjunctivitis.

Contact with heated material may cause thermal burns, destruction of eye tissue and possible permanent injury or blindness.

POTENTIAL HEALTH EFFECTS, INHALATION

Breathing of the mists, vapors or fumes may irritate the nose, throat and lungs. Symptoms may include sore throat, coughing, labored breathing, sneezing and burning sensation, depending on the concentration and duration of exposure. Fumes or vapors from the heated material may be irritating to the respiratory tract.

May cause central nervous system depression or effects. Symptoms may include headache, excitation, euphoria, dizziness, incoordination, drowsiness, light-headedness, blurred vision, fatigue, tremors, convulsions, loss of consciousness, coma, respiratory arrest and death, depending on the concentration and duration of exposure.

Components have been shown to be weak cardiac sensitizers which can result in cardiac arrhythmia and ventricular fibrillation.

May cause cardiac sensitization, including arrhythmia (irregular heart beat) and death due to cardiac arrest.

May release hydrogen sulfide gas which is highly toxic. Hydrogen sulfide can cause respiratory paralysis and death, depending on the concentration and duration of exposure. Do not rely on ability to smell vapors, since odor fatigue rapidly occurs. Effects of overexposure include irritation of the nose and throat, nausea, vomiting, diarrhea, abdominal pain and signs of nervous system depression (e.g. headache, drowsiness, dizziness, loss of coordination and fatigue), irregular heartbeats, pulmonary edema, weakness and convulsions.

See Storage & Handling (Section 7) for more information.

Contains a component(s) which may cause allergic or asthma-like reactions in certain individuals.

Overexposure to this material may cause systemic damage including target organ effects listed under "Toxicological Information" (Section 11).

Other specific symptoms of exposure are listed under "Toxicological Information" (Section 11).

POTENTIAL HEALTH EFFECTS, INGESTION

May cause severe irritation with intense burning of the mouth and throat followed by abdominal pain and distress, nausea, vomiting, and diarrhea. Symptoms may include salivation, pain, nausea, vomiting and diarrhea. Aspiration into lungs may cause chemical pneumonia and lung damage.

Exposure may also cause central nervous system symptoms similar to those listed under "Inhalation" (see Inhalation section).

Overexposure to this material may cause systemic damage including target organ effects listed under "Toxicological Information" (Section 11).

Other specific symptoms of exposure are listed under "Toxicological Information" (Section 11).

4 FIRST AID MEASURES

SKIN

For hot material, immerse or flush skin with large amounts of the coldest water possible. Cover with clean cotton sheeting or gauze. Remove clothing if not sticking to skin. DO NOT try to remove solidified material from the skin as the damaged flesh can be easily torn. DO NOT try to dissolve with solvents or thinners. GET IMMEDIATE MEDICAL ATTENTION.

For cold material, immediately wash skin with plenty of soap and water while removing contaminated clothing and shoes. Get medical attention if irritation persists.

Place contaminated clothing in closed container for storage until laundered or discarded. If clothing is to be laundered, inform person performing operation of contaminant's hazardous properties. Discard contaminated leather goods.

EYE

Flush immediately with large amounts of water for at least 15 minutes. Eyelids should be held away from the eyeball to ensure thorough rinsing. GET IMMEDIATE MEDICAL ATTENTION,

Burns due to contact with heated material require immediate medical attention.

INHALATION

Safely remove the victim from exposure. **DO NOT ATTEMPT TO RESCUE WITHOUT ADEQUATE PROTECTIVE GEAR AND PROPER TRAINING.** Remove to fresh air. If not breathing, institute cardiopulmonary resuscitation (CPR). If breathing is difficult, ensure airway is clear and give oxygen.

Keep affected person warm and at rest. **GET IMMEDIATE MEDICAL ATTENTION.**

INGESTION

Gastric lavage should be performed only by qualified medical personnel. If spontaneous vomiting occurs keep head below hips to prevent aspiration and monitor for breathing difficulty. Do not induce vomiting because of danger of aspirating liquid into lungs, causing serious damage and chemical pneumonitis.

Keep affected person warm and at rest. **GET IMMEDIATE MEDICAL ATTENTION.**

NOTES TO PHYSICIAN

Gastric lavage may be indicated if ingested.

Anemia may require the usual supportive measures. Medical evaluation of acute overexposure should include hematological determinations until stable. In severe acute and chronic poisoning, both renal and hepatic damage may occur and should be anticipated in such cases. Respiratory and pulmonary problems may require special attention. After severe acute symptoms have been alleviated, it may be advisable to consider periodic monitoring of the patient until such time as the likelihood of other adverse effects can be discounted.

Hydrogen sulfide is primarily a respiratory toxin inhibiting the cytochrome oxidase system; it is probably more potent than HCN. The lifetime of sulfide in oxygenated blood is short and sulfmethemoglobin is rapidly detoxified by red blood cells and the liver. If nitrites have been used for detoxification, check methemoglobin levels. Follow fluid and electrolyte balance carefully since metabolic acidosis may occur from increased anaerobic metabolism. Watch for pulmonary edema and aspiration pneumonia during convalescence.

For skin contact with hot asphalt material, do not peel the solidified material from the skin, or use solvents such as gasoline, kerosene, or paint thinner to remove. Cooled asphalt may adhere so tenaciously to the skin that attempted removal may cause severe distress to the patient. Covering the affected area using commercially available preparations containing the emulsifying agent polysorbate (Tween 80), or an antibiotic cream in a polysorbate base is the most effective method to dissolve the solidified asphalt. Asphalt can also be slowly dissolved with vegetable oil, baby oil or mineral oil.

If spontaneous vomiting has occurred after ingestion, the patient should be monitored for difficult breathing, as adverse effects of aspiration into the lungs may be delayed up to 48 hours.

5 FIRE FIGHTING MEASURES

HAZARDOUS COMBUSTION PRODUCTS

Combustion may produce COx, NOx, SOx, reactive hydrocarbons, hydrogen sulfide and irritating vapors.

EXTINGUISHING MEDIA

Use water spray, dry chemical, alcohol foam, all purpose AFFF or carbon dioxide to extinguish fire.

BASIC FIRE FIGHTING PROCEDURES

Material will burn in a fire. Evacuate area and fight fire from a safe distance.

Use water spray to cool adjacent structures and to protect personnel. Shut off source of flow if possible. Stay away from storage tank ends. Withdraw immediately in case of rising sound from venting safety device or any discoloration of storage tank due to fire.

Exercise extreme care when using water spray on asphalt tank fires. When water is mixed with hot asphalt, steam may rapidly develop resulting in violent asphalt foaming and possible tank eruptions from increased pressure.

Firefighters must wear MSHA/NIOSH approved positive pressure breathing apparatus (SCBA) with full face mask and full protective equipment.

UNUSUAL FIRE & EXPLOSION HAZARDS

Hydrogen Sulfide can react with the iron in an asphalt storage tank to form iron sulfide. Iron Sulfide is pyrophoric. When exposed to air, iron sulfide is capable of igniting spontaneously.

Flash Point	>212F(>100C)
Autoflammation Temperature	ND
Flammability Limits in Air, Lower, % by Volume	ND
Flammability Limits in Air, Upper, % by Volume	ND

ACCIDENTAL RELEASE MEASURES

EMERGENCY ACTION

Keep unnecessary people away; isolate hazard area and deny entry. Stay upwind. (See Exposure Controls/Personal Protection in Section 8.)

ENVIRONMENTAL PRECAUTIONS

If product is released to the environment, take immediate steps to stop and contain release. Caution should be exercised regarding personnel safety and exposure to the released product. Notify local authorities and the National Response Center, if required.

SPILL OR LEAK PROCEDURE

Keep ignition sources out of area and shut off all ignition sources. For spills on land, dike ahead of spill to contain. Scrape up spilled material for disposal. To reclaim, mix with gravel, dirt or rock. For spills on water, contain as much as possible with booms and begin recovery as soon as possible. If material sinks or becomes dispersed, consult with local, state and regional authorities for approved clean up procedures. Stop leak when safe to do so.

See Exposure Controls/Personal Protection (Section 8).

7 HANDLING STORAGE

HANDLING

Ground lines and equipment used during transfer to reduce the possibility of static spark-initiated fire or explosion. Use non-sparking tools. Do not cut, grind, drill, weld or reuse containers unless adequate precautions are taken against these hazards.

Do not heat to temperatures above the boiling point of water (approximately 212 F or 100 C).

Do not eat, drink or smoke in areas of use or storage.

STORAGE

Store in tightly closed containers in a cool, dry, isolated, well-ventilated area away from heat, sources of ignition and incompatibles. Avoid contact with strong oxidizers. Empty containers may contain product residue. Do not reuse without adequate precautions.

Hydrogen sulfide can build up in the head space of storage vessels containing any type of asphalt product. Use appropriate respiratory protection to prevent exposure. See Exposure Controls/Personal Protection (Section 8).

When entering a storage vessel that has previously contained any type of asphalt product, it is recommended that the atmosphere be monitored for the presence of hydrogen sulfide. See Composition information (Section 2) for exposure limits.

8 EXPOSURE CONTROLS / PERSONAL PROTECTION

ENGINEERING CONTROLS

Ventilation and other forms of engineering controls are the preferred means for controlling exposures.

Consult NIOSH (National Institute for Occupational Safety and Health) for more information on guidelines for engineering controls for asphalt pavers.

EYE PROTECTION: PERSONAL PROTECTION EQUIPMENT (PPE)

Wear chemical safety goggles and face shield. Have eye washing facilities readily available where eye contact can occur.

SKIN PROTECTION: PERSONAL PROTECTION EQUIPMENT (PPE)

Use appropriate chemical protective gloves when handling at room temperature . Use gloves that protect against thermal burns when handling at high temperatures. At a minimum, wear long-sleeved cotton shirt buttoned at the collar and full-length cotton pants. Synthetic fibers tend to melt and adhere to the skin when heated. Do not fold back or roll up cuffs.



Use good personal hygiene.

RESPIRATORY PROTECTION: PERSONAL PROTECTION EQUIPMENT (PPE)

A NIOSH/MSHA approved air purifying respirator with an appropriate cartridge, canister, and/or filter may be permissible under certain circumstances where airborne concentrations are expected to exceed exposure limits. The use of air purifying respirators is not recommended where hydrogen sulfide levels may exceed exposure limits. Protection provided by air purifying respirators is limited. Use a positive pressure air supplied respirator if there is any potential for an uncontrolled release, exposure levels are not known, or any other circumstances where air purifying respirators may not provide adequate protection.

9 PHYSICALS CHEMICAL PROPERTIES

ODOR AND APPEARANCE

DARK BROWN WATER-BASED LIQUID WITH MUSTY ODOR

Boiling Point	212 F (100 C)
Specific Gravity	0.9-1.1
Melting Point	ND
Percent Volatile	ND
Vapor Pressure	23.76 mmHg AT 77 F (25 C) (SAME AS WATER)
Vapor Density	ND
Bulk Density	ND
Solubility in Water	DISPERSIBLE
Octanol/Water Partn	ND
Volatile Organic	ND
Pour Point	ND
pH Value	8-12
Freezing Point	< 32 F (<0 C)
Viscosity	10-700SFSAT77 F (25 C)
Evaporation Rate	ND
Molecular Formula	ND
Molecular Weight	ND
Chemical Family	ANIONIC ASPHALT EMULSION
Odor Threshold	ND

10 STABILITY & REACTIVITY

STABILITY/INCOMPATIBILITY

Incompatible with oxidizing agents. See precautions under Handling & Storage (Section 7).

HAZARDOUS REACTIONS/DECOMPOSITION PRODUCTS

Combustion may produce COx, NOx, SOx, reactive hydrocarbons, hydrogen sulfide and irritating vapors.

11 TOXICOLOGICAL INFORMATION

ROUTES OF EXPOSURE

Inhalation, ingestion, skin and eye contact.

TOXICOLOGICAL DATA

Acute or chronic overexposure to this material or its components may cause systemic toxicity, including adverse effects to the following: kidney, liver, skin, thymus, blood elements, lymph nodes, testes, bone marrow, respiratory and nervous system.

This information is based on findings from related or similar materials.

Exposure to components of this material may cause the following specific symptoms, depending on the concentration and duration of exposure: anemia, pallor, fatigue, oil *acne*, melanosis, loss of appetite, and anxiety.

Reports have associated repeated and prolonged occupational overexposure to solvents with permanent brain and nervous system damage (sometimes referred to as solvent or painter's syndrome). Intentional misuse by deliberately concentrating and inhaling this product may be harmful or fatal.

CARCINOGENICITY

This material contains petroleum asphalt. IARC has determined that there is inadequate evidence that undiluted, air-refined asphalt is carcinogenic to experimental animals, and there is only limited evidence that undiluted steam-refined and cracking-residue asphalts are carcinogenic to animals. Additionally, IARC has concluded that there is inadequate evidence that asphalts alone are carcinogenic to humans.

In solution, solvent extracts of asphalts can produce skin cancer in animals following prolonged and repeated contact. IARC has concluded that there is sufficient evidence for the carcinogenicity of asphalt extracts in experimental animals. Therefore, asphalts that are diluted, dissolved, or liquefied in hydrocarbon solvents, may also be implicated as potentially carcinogenic. While brief or intermittent skin contact with this type of product is not expected to cause harm, those workers who do not practice good personal hygiene and who are exposed repeatedly via skin contact may be at risk. It is important that all precautionary measures outlined in this MSDS be followed.

Asphalt fumes from heated material may cause eye, respiratory tract and skin irritation, as well as nausea and headaches. These fumes may cause dermatitis and acne-like lesions as well as mild keratoses on prolonged and repeated exposure. Condensed asphalt fumes, which have been generated under laboratory conditions and which are chemically different from those found during typical asphalt operations, have been reported to cause bacterial mutations as well as cause skin tumors in animals following repeated, lifetime skin contact without washing. However, inhalation of asphalt fumes by laboratory animals, during controlled studies, did not produce lung cancer. Additionally, human studies to date have not established a link between asphalt fume exposure and lung cancer.

This material may contain untreated or mildly treated mineral oils. This material may contain solvent extract oils. IARC has determined that there is sufficient evidence for the carcinogenicity of these oils in experimental animals.

Some of the components of this product are hazardous in the dust form. These components include crystalline silica, which is a suspected human carcinogen. However, because of the physical nature of this product, dust generation is not expected, so the health effects associated with the dusts are unlikely to occur.

TERATOGENICITY, MUTAGENICITY, OTHER REPRODUCTIVE EFFECTS

This product may contain components which may cause adverse reproductive and/or development effects.

SENSITIZATION TO MATERIAL

The possibility of allergic sensitization should be considered.

PRE-EXISTING CONDITIONS AGGRAVATED BY EXPOSURE

Pre-existing medical conditions which may be aggravated by exposure include disorders of the kidney, liver, skin, blood, respiratory and nervous system,

12 ECOLOGICAL INFORMATION

ECOTOXICOLOGICAL INFORMATION

ND

13 DISPOSAL CONSIDERATIONS

WASTE DISPOSAL

This product, as supplied, when discarded or disposed of, is not a hazardous waste according to Federal regulations (40 CFR 261). Under the Resource Conservation and Recovery Act (RCRA), it is the responsibility of the user of the product to determine, at the time of disposal, whether the material is a hazardous waste subject to RCRA.

The transportation, storage, treatment and disposal of RCRA waste material must be conducted in compliance with 40 CI-R 262, 263, 264, 268 and 270. Disposal can occur only in properly permitted facilities. Check state and local regulations for any additional requirements as these may be more restrictive than federal laws and regulations. Chemical additions, processing or otherwise altering this material may make the waste management information presented in this MSDS incomplete, inaccurate or otherwise inappropriate. Disposal of this material must be conducted in compliance with all federal, state and local regulations.

14 TRANSPORT INFORMATION

BILL OF LADING - BULK (U. S. DOT)

Asphalt Emulsion, Non-Regulated

The above description may not cover shipping in all cases, please consult 49 CFR 172.101 for specific shipping information.

15 REGULATORY INFORMATION

FEDERAL REGULATIONS

All known major components of this product are listed on the TSCA Inventory.

A release of this product, as supplied, is exempt from reporting under the Comprehensive Environmental Response Compensation and Liability Act (CERCLA) by the petroleum exclusion. Releases may be reportable to the National Response Center (800-424-8802) under the Clean Water Act, 33 U.S.C. 1321(b)(3) and (5). Check state and local regulations for any additional requirements as these may be more restrictive than federal laws and regulations. Failure to report may result in substantial civil and criminal penalties.

^^ This product contains one or more components designated as hazardous substances or toxic pollutants pursuant to the Federal Clean Water Act (40 CFR 116.4 Table A; 40 CFR 401.15). Any unpermitted introduction of this product into a facility stormwater or wastewater discharge may constitute a violation of the Clean Water Act. Facilities must notify the appropriate permitting agency prior to introducing this product into the aforementioned discharges.

This product contains one or more substances listed as hazardous, toxic or flammable air pollutants under Section 112 of the Clean Air Act.

There may be specific regulations at the local, regional or state/provincial level that pertain to this product.

STATE REGULATIONS

WARNING: This product may contain a chemical known to the State of California to cause cancer and birth defects or other reproductive harm.

SARA TITLE III RATINGS

Immediate Hazard:	X	Delayed Hazard:	X	Fire Hazard:	X	Pressure Hazard:	-
Reactivity Hazard:	-						

NFPA RATINGS

Health	1	Flammability	1	Reactivity	0	Special Hazards	0
--------	---	--------------	---	------------	---	-----------------	---

HMIS RATINGS

Health	2*	Flammability	1	Reactivity	0
--------	----	--------------	---	------------	---

Following ingredients of this product are listed in SARA313

SARA Listed Ingredient Name	CAS Number	Maximum %
A HYDROGEN SULFIDE	7783-06-4	i-0

16 OTHER INFORMATION

ND = No Data NA = Not Applicable

Printed On 03/19/2001

8 / 9

Material Id 7730

Trade Name HFE-90

DISCLAIMER

NOTICE: The information presented herein is based on data considered to be accurate as of the date of preparation of this Material Safety Data Sheet. However, MSDS may not be used as a commercial specification sheet of manufacturer or seller and no warranty or representation, expressed or implied, is made as to the accuracy or comprehensiveness of the foregoing data and safety information, nor is any authorization given or implied to practice any patented invention without a license. In addition, no responsibility can be assumed by vendor for any damage or injury resulting from abnormal use, from any failure to adhere to recommended practices, or from any hazards inherent in the nature of the product.

Current Revision Date 13-Mar-2001

Replaces Sheet Dated 11-Jan-2000

Completed By Safety & Emergency Response, Koch Industries, Inc.

NKOCH

MATERIAL SAFETY DATA SHEET

1 CHEMICAL PRODUCT & COMPANY IDENTIFICATION

TRADE NAME **HFE-60**
CAS NUMBER MIXTURE
MSDS NUMBER 7796
PRODUCT CODE ND
SYNONYM(S) ANIONIC ADDITIVE FREE ASPHALT EMULSION
MANUFACTURER / SUPPLIER Koch Materials Company
P.O. Box 2338
Wichita, KS
67201

TELEPHONE NUMBERS - 24 HOUR EMERGENCY ASSISTANCE

Chemtrec: 800-424-9300
Security: 316-828-6777

TELEPHONE NUMBERS - GENERAL ASSISTANCE

8-5 (M-F, CST) 316-828-6777
8-5 (M-F, CST) MSDS Assistance 316-828-8488

For technical assistance regarding this product, contact your local Koch Materials Company representative.

2 COMPOSITION / INFORMATION ON INGREDIENTS

Ingredient Name	CAS Number	Concentration*	Exposure Limits / Health Hazards
PETROLEUM ASPHALT	8052-42-4	0 - 80 %	Asphalt Fumes: 5 mg/m3 8-Hour TWA (ACGIH)
PETROLEUM BITUMEN	PROPRIETARY	0 - 80 %	Asphalt Fumes: 5 mg/m3 8-Hour TWA (ACGIH)
WATER	7732-18-5	5 - 90 %	ND
EMULSIFIER	PROPRIETARY	0 - 5 %	ND
SURFACTANT	PROPRIETARY	0 - 7 %	ND
HYDROGEN SULFIDE	7783-06-4	0 - 1 %	10 ppm 8-Hour TWA (ACGIH) 15 ppm 15-Min STEL (ACGIH)

*Values do not reflect absolute minimums and maximums; these values are typical which may vary from time to time.

The specific identities of some of the components of this product are being withheld as trade secrets. However, all pertinent hazards are addressed in this MSDS.

Asphalt products can contain hydrogen sulfide, because it is naturally occurring in crude oil from which asphalt is derived. Hydrogen sulfide can also be present as a by-product of asphalt processing.

ND = NoData

NA = Not Applicable

Printed On 08/26/1999

Material Id 7796 Trade Name HFE-60

1 / 9

3 HAZARDS IDENTIFICATION

EMERGENCY OVERVIEW

HEALTH HAZARDS

WARNING!

- ⓐ MAY BE SEVERELY IRRITATING TO THE SKIN AND EYES
- Ⓦ MAY BE IRRITATING TO THE RESPIRATORY TRACT
- MAY BE HARMFUL IF SWALLOWED
- FUMES FROM HEATED MATERIAL MAY BE IRRITATING AND HAZARDOUS
- MAY CAUSE ALLERGIC SKIN REACTION
- ASPIRATION HAZARD IF SWALLOWED-CAN ENTER LUNGS AND CAUSE DAMAGE
- CONTAINS MATERIAL WHICH CAN CAUSE CANCER
- SEE "TOXICOLOGICAL INFORMATION" (SECTION 11) FOR MORE INFORMATION

FLAMMABILITY HAZARDS

UNDEFINED (FLASH POINT > 200 F)

REACTIVITY HAZARDS

STABLE

SEE "STABILITY & REACTIVITY" (SECTION 10) FOR MORE INFORMATION

POTENTIAL HEALTH EFFECTS, SKIN

SEVERELY IRRITATING. Contact may cause reddening, pain, itching, inflammation and possible tissue damage. Defatting agent.

Contains a component(s) that may cause allergic skin reactions in some individuals. May cause photoirritation in some individuals.

No significant effects are expected to occur following short term exposure. Repeated or prolonged contact with large amounts of this material may result in absorption through the skin to produce toxic effects.

Contact with heated material may cause thermal burns.

POTENTIAL HEALTH EFFECTS, EYE

SEVERELY IRRITATING. Exposure to vapors, fumes or mists may cause irritation. Direct contact may cause pain, tears, burns, sensitivity to light, swelling and possible corneal damage. Prolonged or repeated exposure may cause irritation and conjunctivitis.

Contact with heated material may cause thermal burns, destruction of eye tissue and possible permanent injury or blindness.

POTENTIAL HEALTH EFFECTS, INHALATION

Breathing of the mists, vapors or fumes may irritate the nose, throat and lungs. Symptoms may include sore throat, coughing, labored breathing, sneezing and burning sensation, depending on the concentration and duration of exposure. Fumes or vapors from the heated material may be irritating to the respiratory tract.

May cause central nervous system depression or effects. Symptoms may include headache, excitation, euphoria, dizziness, incoordination, drowsiness, light-headedness, blurred vision, fatigue, tremors, convulsions, loss of consciousness, coma, respiratory arrest and death, depending on the concentration and duration of exposure.

May release hydrogen sulfide gas which is highly toxic. Hydrogen sulfide can cause respiratory paralysis and death, depending on the concentration and duration of exposure. Do not rely on ability to smell vapors, since odor fatigue rapidly occurs. Effects of overexposure include irritation of the nose and throat, nausea, vomiting, diarrhea, abdominal pain and signs of nervous system depression (e.g. headache, drowsiness, dizziness, loss of coordination and fatigue), irregular heartbeats, pulmonary edema, weakness and convulsions.

See Storage & Handling (Section 7) for more information.

Overexposure to this material may cause systemic damage including target organ effects listed under "Toxicological Information" (Section 11).

Other specific symptoms of exposure are listed under "Toxicological Information" (Section 11).

POTENTIAL HEALTH EFFECTS, INGESTION

May cause severe irritation with intense burning of the mouth and throat followed by abdominal pain and distress, nausea, vomiting, and diarrhea. Symptoms may include salivation, pain, nausea, vomiting and diarrhea. Aspiration into lungs may cause chemical pneumonia and lung damage.

Overexposure to this material may cause systemic damage including target organ effects listed under "Toxicological Information" (Section 11).

Other specific symptoms of exposure are listed under "Toxicological Information" (Section 11).

4 FIRST AID MEASURES

SKIN

For hot material, immerse or flush skin with large amounts of the coldest water possible. Cover with clean cotton sheeting or gauze. Remove clothing if not sticking to skin. DO NOT try to remove solidified material from the skin as the damaged flesh can be easily torn. DO NOT try to dissolve with solvents or thinners. GET IMMEDIATE MEDICAL ATTENTION.

For caustic material, immediately wash skin with plenty of soap and water while removing contaminated clothing and shoes. Get medical attention if irritation persists.

Place contaminated clothing in closed container for storage until laundered or discarded. If clothing is to be laundered, inform person performing operation of contaminant's hazardous properties. Discard contaminated leather goods.

EYE

Flush immediately with large amounts of water for at least 15 minutes. Eyelids should be held away from the eyeball to ensure thorough rinsing. GET IMMEDIATE MEDICAL ATTENTION.

Burns due to contact with heated material require immediate medical attention.

INHALATION

Safely remove the victim from exposure. DO NOT ATTEMPT TO RESCUE WITHOUT ADEQUATE PROTECTIVE GEAR AND PROPER TRAINING. Remove to fresh air. If not breathing, institute cardiopulmonary resuscitation (CPR). If breathing is difficult, ensure airway is clear and give oxygen. GET IMMEDIATE MEDICAL ATTENTION. Keep affected person warm and at rest.

INGESTION

Gastric lavage should be performed only by qualified medical personnel. If spontaneous vomiting occurs keep head below hips to prevent aspiration and monitor for breathing difficulty. Do not induce vomiting because of danger of aspirating liquid into lungs, causing serious damage and chemical pneumonitis. GET IMMEDIATE MEDICAL ATTENTION. Keep affected person warm and at rest.

NOTES TO PHYSICIAN

Gastric lavage may be indicated if ingested.

If spontaneous vomiting has occurred after ingestion, the patient should be monitored for difficult breathing, as adverse effects of aspiration into the lungs may be delayed up to 48 hours.

E Anemia may require the usual supportive measures. Medical evaluation of acute overexposure should include hematological determinations until stable. In severe acute and chronic poisoning, both renal and hepatic damage may occur and should be anticipated in such cases. Respiratory and pulmonary problems may require special attention. After severe acute symptoms have been alleviated, it may be advisable to consider periodic monitoring of the patient until such time as the likelihood of other adverse effects can be discounted.

Hydrogen sulfide is primarily a respiratory toxin inhibiting the cytochrome oxidase system; it is probably more potent than HCN. The lifetime of sulfide in oxygenated blood is short and sulfmethemoglobin is rapidly detoxified by red blood cells and the liver. If nitrites have been used for detoxification, check methemoglobin levels. Follow fluid and electrolyte balance carefully since metabolic acidosis may occur from increased anaerobic metabolism. Watch for pulmonary edema and aspiration pneumonia during convalescence.

For skin contact with hot asphalt material, do not peel the solidified material from the skin, or use solvents such as gasoline, kerosene, or paint thinner to remove. Cooled asphalt may adhere so tenaciously to the skin that attempted removal may cause severe distress to the patient. Covering the affected area using commercially available preparations containing the emulsifying agent polysorbate (Tween 80), or an antibiotic cream in a polysorbate base is the most effective method to dissolve the solidified asphalt. Asphalt can also be slowly dissolved with vegetable oil, baby oil or mineral oil.

5 FIRE FIGHTING MEASURES

HAZARDOUS COMBUSTION PRODUCTS

Combustion may produce COx, NOx, SOx, reactive hydrocarbons and hydrogen sulfide.

EXTINGUISHING MEDIA

Use a water spray, dry chemical, alcohol foam, all purpose foam or carbon dioxide to extinguish fire.

BASIC FIRE FIGHTING PROCEDURES

AK Material will burn in a fire. Use water spray to cool adjacent structures and to protect personnel. Exercise extreme care when using water spray on asphalt tank fires. When water is mixed with hot asphalt, steam may rapidly develop resulting in violent asphalt foaming and possible tank eruptions from increased pressure. Evacuate area and fight fire from a safe distance.

Shut off source of flow if possible. Stay away from storage tank ends. Withdraw immediately in case of rising sound from venting safety device or any discoloration of storage tank due to fire.

Firefighters must wear MSHA/NIOSH approved positive pressure breathing apparatus (SCBA) with full face mask and full protective equipment.

UNUSUAL FIRE & EXPLOSION HAZARDS

Fires involving this product may release carbon monoxide, carbon dioxide, reactive hydrocarbons and hydrogen sulfide.

Flash Point	> 212 F (>100 C)
Autolgnition Temperature	ND
Flammability Limits in Air, Lower, % by Volume	ND
Flammability Limits in Air, Upper, % by Volume	ND

6 ACCIDENTAL RELEASE MEASURES

EMERGENCY ACTION

Isolate spill area and keep unnecessary people away.

See Exposure Control/Personal Protection (Section 8).

ENVIRONMENTAL PRECAUTIONS

If product is released to the environment, take immediate steps to stop and contain release. Caution should be exercised regarding personnel safety and exposure to the released product. Notify local authorities and the National Response Center, if required.

ND = !MoData

Material Id 7796 Trade Name HFE-60

• NA = Not Applicable

Printed On 08/26/1999

4 / 9

SPILL OR LEAK PROCEDURE

Stop leak when safe to do so. For spills on land, dike ahead of spill to contain. Scrape up spilled material for disposal. To reclaim, mix with gravel, dirt or rock. For spills on water, contain as much as possible with booms and begin recovery as soon as possible. If material sinks or becomes dispersed, consult with local, state and regional authorities for approved clean up procedures. See Exposure Controls/Personal Protection (Section 8).

HANDLING & STORAGE

HANDLING

Ground lines and equipment used during transfer to reduce the possibility of static spark-initiated fire or explosion. Use non-sparking tools. Do not cut, grind, drill, weld or reuse containers unless adequate precautions are taken against these hazards.

Do not heat to temperatures above the boiling point of water (approximately 212 For 100 C).

Do not eat, drink or smoke in areas of use or storage.

STORAGE

Store in a dry, isolated, and well-ventilated area away from sources of ignition and incompatibles. Avoid contact with strong oxidizers. Empty containers may contain product residue. Do not reuse without adequate precautions.

Hydrogen sulfide can build up in the head space of storage vessels containing hot asphalt products. Use appropriate respiratory protection to prevent exposure. See Exposure Controls/Personal Protection (Section 8).

When entering a storage vessel that has previously contained any type of asphalt product, it is recommended that the atmosphere be monitored for the presence of hydrogen sulfide. See Composition Information (Section 2) for exposure limits.

Hydrogen Sulfide can react with the iron in an asphalt storage tank to form iron sulfide. Iron Sulfide is pyrophoric, When exposed to air, iron sulfide is capable of igniting spontaneously.

8 EXPOSURE CONTROLS / PERSONAL PROTECTION

ENGINEERING CONTROLS

Ventilation and other forms of engineering controls are the preferred means for controlling exposures.

Consult NIOSH (National Institute for Occupational Safety and Health) for more information on guidelines for engineering controls for asphalt pavers.

EYE PROTECTION: PERSONAL PROTECTION EQUIPMENT (PPE)

Wear safety goggles. A face shield is recommended for transfer operations or where splashing can occur. Have eye washing facilities readily available where eye contact can occur.

SKIN PROTECTION: PERSONAL PROTECTION EQUIPMENT (PPE)

Use appropriate chemical protective gloves when handling at room temperature. Use gloves that protect against thermal burns when handling at high temperatures. At a minimum, wear long-sleeved cotton shirt buttoned at the collar and full-length cotton pants. Synthetic fibers tend to melt and adhere to the skin when heated. Do not fold back or roll up cuffs.

Use good personal hygiene.

RESPIRATORY PROTECTION: PERSONAL PROTECTION EQUIPMENT (PPE)

A NIOSH/MSHA approved air purifying respirator with an appropriate cartridge, canister, and/or filter may be permissible under certain circumstances where airborne concentrations are expected to exceed exposure limits. The use of air purifying respirators is not recommended where hydrogen sulfide levels may exceed exposure limits. Protection provided by air purifying respirators is limited. Use a positive pressure air supplied respirator if there is any potential for an uncontrolled release, exposure levels are not known, or any other circumstances where air purifying respirators may not provide adequate protection.

9 PHYSICAL & CHEMICAL PROPERTIES

ODOR AND APPEARANCE

DARK BROWN WATER-BASED LIQUID WITH MUSTY ODOR

ND = No Data

NA = Not Applicable

Printed On 08/26/1999

Material Id 7796 Trade Name HFE-60

5 / 9

Boiling Point	212 F (100 C)
Specific Gravity	0.9-1.1
Melting Point	ND
Percent Volatile	ND
Vapor Pressure	23.76 mmHg AT 77 F (25 C) (SAME AS WATER)
Vapor Density	ND
Bulk Density	ND
Solubility in Water	DISPERSIBLE
Octanol/Water Partn	ND
Volatile Organic:	ND
Pour Point	ND
pH Value	8-12
Freezing Point	< 32 F (<0 C)
Viscosity	10 - 700 SFS AT 77 F (25 C)
Evaporation Rate	ND
Molecular Formula	ND
Molecular Weight	ND
Chemical Family	ANIONIC ASPHALT EMULSION
Odor Threshold	ND

10 STABILITY & REACTIVITY

STABILITY/INCOMPATIBILITY

Incompatible with oxidizing agents. See precautions under Handling & Storage (Section 7).

HAZARDOUS REACTIONS/DECOMPOSITION PRODUCTS

Combustion may produce CO_x, NO_x, SO_x, reactive hydrocarbons, and hydrogen sulfide.

11 TOXICOLOGICAL INFORMATION

ROUTES OF EXPOSURE

Inhalation, ingestion, skin and eye contact.

TOXICOLOGICAL DATA

Acute or chronic overexposure to this material or its components may cause systemic toxicity, including adverse effects to the following: liver, kidney, skin, respiratory and nervous systems.

Exposure to components of this material may cause the following specific symptoms, depending on the concentration and duration of exposure: fatigue, loss of appetite, acne, and melanosis.

ND = No Data

NA = Not Applicable

Printed On 08/26/1999

Material id 7796 Trade Name HFE-60

6 / 9

CARCINOGENICITY

This material contains petroleum asphalt. IARC has determined that there is inadequate evidence that undiluted, air-refined asphalt is carcinogenic to experimental animals, and there is only limited evidence that undiluted steam-refined and cracking-residue asphalts are carcinogenic to animals. Additionally, IARC has concluded that there is inadequate evidence that asphalts alone are carcinogenic to humans.

In solution, solvent extracts of asphalts can produce skin cancer in animals following prolonged and repeated contact. IARC has concluded that there is sufficient evidence for the carcinogenicity of asphalt extracts in experimental animals. Therefore, asphalts that are diluted, dissolved, or liquefied in hydrocarbon solvents, may also be implicated as potentially carcinogenic. While brief or intermittent skin contact with this type of product is not expected to cause harm, those workers who do not practice good personal hygiene and who are exposed repeatedly via skin contact may be at risk. It is important that all precautionary measures outlined in this MSDS be followed.

Asphalt fumes from heated material may cause eye, respiratory tract and skin irritation, as well as nausea and headaches. These fumes may cause dermatitis and acne-like lesions as well as mild keratoses on prolonged and repeated exposure. Condensed asphalt fumes, which have been generated under laboratory conditions and which are chemically different from those found during typical asphalt operations, have been reported to cause bacterial mutations as well as cause skin tumors in animals following repeated, lifetime skin contact without washing. However, inhalation of asphalt fumes by laboratory animals, during controlled studies, did not produce lung cancer. Additionally, human studies to date have not established a link between asphalt fume exposure and lung cancer.

This product may contain trace amounts of polynuclear aromatic hydrocarbons (PAHs) as naturally occurring constituents of crude oils from which asphalt is derived. Some PAHs have been shown to be carcinogenic after prolonged or repeated skin contact in laboratory animals.

SENSITIZATION TO MATERIAL

The possibility of allergic sensitization should be considered.

PRE-EXISTING CONDITIONS AGGRAVATED BY EXPOSURE

Pre-existing medical conditions which may be aggravated by exposure include disorders of the kidney, liver, skin, respiratory, and nervous system.

12 ECOLOGICAL INFORMATION

ECOTOXICOLOGICAL INFORMATION

ND

13 DISPOSAL CONSIDERATIONS

WASTE DISPOSAL

This product, as supplied, when discarded or disposed of, will not be a hazardous waste according to Federal regulations. Under the Resource Conservation and Recovery Act (RCRA), it is the responsibility of the user of the product to determine, at the time of disposal, whether the material is a hazardous waste subject to RCRA.

The transportation, storage, treatment and disposal of RCRA waste material must be conducted in compliance with 40 CFR 262, 263, 264, 268 and 270. Disposal can occur only in properly permitted facilities. Check state and local regulations for any additional requirements as these may be more restrictive than federal laws and regulations. Chemical additions, processing or otherwise altering this material may make the waste management information presented in this MSDS incomplete, inaccurate or otherwise inappropriate. Disposal of this material must be conducted in compliance with all federal, state and local regulations.

14 TRANSPORT INFORMATION

BILL OF LADING - BULK (U. S. DOT)

NA

U. S. Department of Transportation (DOT) Requirements

General Transportation Information for Bulk Shipments

Proper Shipping Name	Non-Regulated		
Hazard Class	NA	UN/NA Code	NA
Packaging Group	NA		
Labels Required	NA		
Placards Required	NA		
Reportable Quantity	ND		

General Transportation Information for Non-Bulk Shipments

Proper Shipping Name	Non-Regulated		
Hazard Class	NA	UN/NA Code	NA
Packaging Group	NA		
Labels Required	NA		
Placards Required	NA		
Reportable Quantity	NA		

The above description may not cover shipping in all cases, please consult 49 CFR 172.01 for specific shipping information.

15 REGULATORY INFORMATION

FEDERAL REGULATIONS

All known major components of this product are listed on the TSCA Inventory and/or are otherwise in compliance with TSCA.

A release of this product, as supplied, is exempt from reporting under the Comprehensive Environmental Response Compensation and Liability Act (CERCLA) by the petroleum exclusion. Releases may be reportable to the National Response Center (800-424-8802) under the Clean Water Act, 33 U.S.C. 1321 (b)(3) and (5). Check state and local regulations for any additional requirements as these may be more restrictive than federal laws and regulations. Failure to report may result in substantial civil and criminal penalties.

There may be specific regulations at the local, regional or state/provincial level that pertain to this product.

This product does not contain toxic chemicals (in excess of the applicable de minimis concentration) that are subject to the annual toxic chemical release reporting requirements of the Superfund Amendments and Reauthorization Act (SARA) Section 313 (40 CFR 372).

STATE REGULATIONS

WARNING: This product contains a chemical known to the State of California to cause cancer.

SARA TITLE IN RATINGS

Immediate Hazard: X	Delayed Hazard: X	Fire Hazard: -	Pressure Hazard: -
Reactivity Hazard: -			

NFPA RATINGS

Health	1	Flammability	1	Reactivity	0	Special Hazards	0
--------	---	--------------	---	------------	---	-----------------	---

HMIS RATINGS

Health	2*	Flammability	1	Reactivity	0
--------	----	--------------	---	------------	---

16 OTHER INFORMATION

DISCLAIMER

NOTICE: The information presented herein is based on data considered to be accurate as of the date of preparation of this Material Safety Data Sheet. However, MSDS may not be used as a commercial specification sheet of manufacturer or seller, and no warranty or representation, expressed or implied, is made as to the accuracy or comprehensiveness of the foregoing data and safety information, nor is any authorization given or implied to practice any patented invention without a license. In addition, no responsibility can be assumed by vendor for any damage or injury resulting from abnormal use, from any failure to adhere to recommended practices, or from any hazards inherent in the nature of the product

ND = NoData

NA = Not Applicable

Printed On 08/26/1999

Material Id 7796 Trade Name HFE-60

8 / 9

Completed On 07/23/1999 Replaces Sheet Dated
Completed By Safety & Emergency Response, Koch Industries, Inc.

ND = NoData - NA = Not Applicable Printed On 08/26/1999
Material Id 7796 Trade Name HFE-60

MKQCH

MATERIAL SAFETY DATA SHEET

1 CHEMICAL PRODUCT & COMPANY IDENTIFICATION

TRADE NAME HFE-100P
CAS NUMBER MIXTURE
MSDS NUMBER 7730
PRODUCT CODE ND
SYNONYM(S) ANIONIC ASPHALT EMULSION, HEAVY
MANUFACTURER/
SUPPLIER Koch Asphalt Solutions Southwest

P.O. Box 2209
Peoria, AZ
85380 US

TELEPHONE NUMBERS - 24 HOUR EMERGENCY ASSISTANCE

Chemtrec: 800-424-9300
Security: 316-828-6777

TELEPHONE NUMBERS - GENERAL ASSISTANCE

8-5 (M-F, CST) 316-828-6777
8-5 (M-F, CST) MSDS 316-328-8488

Assistance

For technical assistance regarding this product, contact your local Koch Materials Company representative.

2 COMPOSITION / INFORMATION ON INGREDIENTS

Ingredient Name	CAS Number	Concentration*	Exposure Limits / Health Hazards
PETROLEUM ASPHALT	8052-42-4	0 - 80 %	Asphalt Fumes: 0.5 mg/m ³ 8-Hour TWA (ACGIH)
PETROLEUM BITUMEN	8052-42-4	0 - 80 %	Asphalt Fumes: 0.5 mg/m ³ 8-Hour TWA (ACGIH)
WATER	7732-18-5	5 - 90 %	ND
PETROLEUM DISTILLATES	PROPRIETARY	0 - 35 %	ND
POLYMER MODIFIER	PROPRIETARY	0 - 25 %	ND
EMULSIFIER	PROPRIETARY	0 - 5 %	ND
SURFACTANTS	MIXTURE	0 - 7 %	ND
ADDITIVES	PROPRIETARY	0 - 3.5 %	ND
THICKFNFR	PROPRIETARY	0 - 2 %	ND
VULCANIZING AGENT	PROPRIETARY	0 - 2 %	ND
STABILIZER	PROPRIETARY	0 - 3 %	ND

ND = No Data NA = Not Applicable

Printed On 04/25/2001

1 / 9

Material Id 7730

Trade Name HFE-1 OCP

ingredient Name	CAS Number	Concentration"	Exposure Limits / Health Hazards
ANTI-STRIP	PROPRIETARY	0 - 1 %	ND
BIOCIDE	PROPRIETARY	0 - 1 %	ND
HYDROGEN SULFIDE	7783-06-4	0 - 1 %	20 ppm CEILING (OSHA) 10 ppm 8-Hour TWA (ACGIH) 15 ppm 15-Min STEL (ACGIH)

'Values do not reflect absolute minimums and maximums; these values are typical which may vary from time to time.

The specific identities of some of the components of this product are being withheld as trade secrets.

However, all pertinent hazards are addressed in this MSDS.

Asphalt products can contain hydrogen sulfide, because it is naturally occurring in crude oil from which asphalt is derived. Hydrogen sulfide can also be present as a by-product of asphalt processing,

** These component(s) are present as constituents of the petroleum distillate ingredient. Their identities are disclosed for regulatory purposes. See Section 15 for more information.

3 HAZARDS IDENTIFICATION

EMERGENCY OVERVIEW

WARNING!

HEALTH HAZARDS

MAY BE SEVERELY IRRITATING TO THE SKIN AND EYES

MAY BE IRRITATING TO THE RESPIRATORY TRACT

MAY BE HARMFUL IF SWALLOWED OR ABSORBED THROUGH THE SKIN

FUMES FROM HEATED MATERIAL MAY BE IRRITATING AND HAZARDOUS

MAY CAUSE ALLERGIC SKIN REACTION

OVEREXPOSURE MAY CAUSE CNS DEPRESSION

ASPIRATION HAZARD IF SWALLOWED-CAN ENTER LUNGS AND CAUSE DAMAGE

POTENTIAL REPRODUCTIVE HAZARD

CONTAINS MATERIAL WHICH CAN CAUSE CANCER

SEE "TOXICOLOGICAL INFORMATION" (SECTION 11) FOR MORE INFORMATION

FLAMMABILITY HAZARDS

UNDEFINED (FLASH POINT > 200 F)

PER OSHA GUIDELINES, 29 CFR 1910.1200(c)

REACTIVITY HAZARDS

STABLE

POTENTIAL HEALTH EFFECTS, SKIN

SEVERELY IRRITATING. Contact may cause reddening, pain, itching, inflammation and possible tissue damage. Defatting agent.

Contains a component(s) that may cause allergic skin reactions in some individuals. May cause photoirritation in some individuals.

Absorption from prolonged or repeated skin contact may cause systemic toxicity.

Contact with heated material may cause thermal burns.

POTENTIAL HEALTH EFFECTS, EYE

SEVERELY IRRITATING. Exposure to vapors, fumes or mists may cause irritation. Direct contact may cause pain, tears, burns, sensitivity to light, swelling and possible corneal damage. Prolonged or repeated exposure may cause irritation and conjunctivitis.

Contact with heated material may cause thermal burns, destruction of eye tissue and possible permanent injury or blindness.

POTENTIAL HEALTH EFFECTS, INHALATION

Breathing of the mists, vapors or fumes may irritate the nose, throat and lungs. Symptoms may include sore throat, coughing, labored breathing, sneezing and burning sensation, depending on the concentration and duration of exposure. Fumes or vapors from the heated material may be irritating to the respiratory tract.

May cause central nervous system depression or effects. Symptoms may include headache, excitation, euphoria, dizziness, incoordination, drowsiness, light-headedness, blurred vision, fatigue, tremors, convulsions, loss of consciousness, coma, respiratory arrest and death, depending on the concentration and duration of exposure.

Components have been shown to be weak cardiac sensitizers which can result in cardiac arrhythmia and ventricular fibrillation.

May cause cardiac sensitization, including arrhythmia (irregular heart beat) and death due to cardiac arrest.

May release hydrogen sulfide gas which is highly toxic. Hydrogen sulfide can cause respiratory paralysis and death, depending on the concentration and duration of exposure. Do not rely on ability to smell vapors, since odor fatigue rapidly occurs. Effects of overexposure include irritation of the nose and throat, nausea, vomiting, diarrhea, abdominal pain and signs of nervous system depression (e.g. headache, drowsiness, rii77iness. Inss of coordination and fatigue), irregular heartbeats, pulmonary edema, weakness and convulsions.

See Storage & Handling (Section 7) for more information.

Contains a component(s) which may cause allergic or asthma-like reactions in certain individuals.

Overexposure to this material may cause systemic damage including target organ effects listed under "Toxicological information" (Section 11).

Other specific symptoms of exposure are listed under "Toxicological Information" (Section 11).

POTENTIAL HEALTH EFFECTS, INGESTION

May cause severe irritation with intense burning of the mouth and throat followed by abdominal pain and distress, nausea, vomiting, and diarrhea. Symptoms may include salivation, pain, nausea, vomiting and diarrhea. Aspiration into lungs may cause chemical pneumonia and lung damage.

Exposure may also cause central nervous system symptoms similar to those listed under "Inhalation" (see Inhalation section).

Overexposure to this material may cause systemic damage including target organ effects listed under "Toxicological Information" (Section 11).

Other specific symptoms of exposure are listed under "Toxicological Information" (Section 11).

4 FIRST AID MEASURES

SKIN

For hot material, immerse or flush skin with large amounts of the coldest water possible. Cover with clean cotton sheeting or gauze. Remove clothing if not sticking to skin. DO NOT try to remove solidified material from the skin as the damaged flesh can be easily torn. DO NOT try to dissolve with solvents or thinners. GET IMMEDIATE MEDICAL ATTENTION.

For cold material, immediately wash skin with plenty of soap and water while removing contaminated clothing and shoes. Get medical attention if irritation persists.

Place contaminated clothing in closed container for storage until laundered or discarded. If clothing is to be laundered, inform person performing operation of contaminant's hazardous properties. Discard contaminated leather goods.

EYE

Flush immediately with large amounts of water for at least 15 minutes. Eyelids should be held away from the eyeball to ensure thorough rinsing. GET IMMEDIATE MEDICAL ATTENTION.

Burns due to contact with heated material require immediate medical attention.

INHALATION

Safely remove the victim from exposure. DO NOT ATTEMPT TO RESCUE WITHOUT ADEQUATE

- **PROTECTIVE GEAR AND PROPER TRAINING.** Remove to fresh air. If not breathing, institute cardiopulmonary resuscitation (CPR), If breathing is difficult, ensure airway is clear and give oxygen.

Keep affected person warm and at rest. GET IMMEDIATE MEDICAL ATTENTION.

INGESTION

Gastric lavage should be performed only by qualified medical personnel. If spontaneous vomiting occurs keep head below hips to prevent aspiration and monitor for breathing difficulty. Do not induce vomiting because of danger of aspirating liquid into lungs, causing serious damage and chemical pneumonitis.

Keep affected person warm and at rest GET IMMEDIATE MEDICAL ATTENTION.

NOTES TO PHYSICIAN

Gastric lavage may be indicated if ingested.

Anemia may require the usual supportive measures. Medical evaluation of acute overexposure should include hematological determinations until stable. In severe acute and chronic poisoning, both renal and hepatic damage may occur and should be anticipated in such cases. Respiratory and pulmonary problems may require special attention. After severe acute symptoms have been alleviated, it may be advisable to consider periodic monitoring of the patient until such time as the likelihood of other adverse effects can be discounted.

Hydrogen sulfide is primarily a respiratory toxin inhibiting the cytochrome oxidase system; it is probably more potent than HCN. The lifetime of sulfide in oxygenated blood is short and sulfmethemoglobin is rapidly detoxified by red blood cells and the liver. If nitrites have been used for detoxification, check methemoglobin levels. Follow fluid and electrolyte balance carefully since metabolic acidosis may occur from increased anaerobic metabolism. Watch for pulmonary edema and aspiration pneumonia during convalescence.

For skin contact with hot asphalt material, do not peel the solidified material from the skin, or use solvents such as gasoline, kerosene, or paint thinner to remove. Cooled asphalt may adhere so tenaciously to the skin that attempted removal may cause severe distress to the patient. Covering the affected area using commercially available preparations containing the emulsifying agent polysorbate (Tween 80), or an antibiotic cream in a polysorbate base is the most effective method to dissolve the solidified asphalt. Asphalt can also be slowly dissolved with vegetable oil, baby oil or mineral oil.

If spontaneous vomiting has occurred after ingestion, the patient should be monitored for difficult breathing, as adverse effects of aspiration into the lungs may be delayed up to 48 hours.

5 FIRE FIGHTING MEASURES

HAZARDOUS COMBUSTION PRODUCTS

Combustion may produce COx, NOx, SOx, reactive hydrocarbons, hydrogen sulfide and irritating vapors.

EXTINGUISHING MEDIA

Use water spray, dry chemical, alcohol foam, all purpose AFFF or carbon dioxide to extinguish fire,

BASIC FIRE FIGHTING PROCEDURES

Material will burn in a fire. Evacuate area and fight fire from a safe distance.

Use water spray to cool adjacent structures and to protect personnel. Shut off source of flow if possible. Stay away from storage tank ends. Withdraw immediately in case of rising sound from venting safety device or any discoloration of storage tank due to fire.

Exercise extreme care when using water spray on asphalt tank fires. When water is mixed with hot asphalt, steam may rapidly develop resulting in violent asphalt foaming and possible tank eruptions from increased pressure,

Firefighters must wear MSHA/NIOSH approved positive pressure breathing apparatus (SCBA) with full face mask and full protective equipment.

UNUSUAL FIRE & EXPLOSION HAZARDS

Hydrogen Sulfide can react with the iron in an asphalt storage tank to form iron sulfide. Iron Sulfide is pyrophoric. When exposed to air, iron sulfide is capable of igniting spontaneously.

Flash-Point	> 212 F (>100 C)
Autolgnition Temperature	ND
Flammability Limits in Air, Lower, % by Volume	(M)
Flammability Limits in Air, Upper, % by Volume	ND

m ACCIDENTAL RELEASE MEASURES

EMERGENCY ACTION

Keep unnecessary people away; isolate hazard area and deny entry. Stay upwind. (See Exposure Controls/Personal Protection in Section 8.)

ENVIRONMENTAL PRECAUTIONS

If product is released in the environment, take immediate steps to stop and contain release. Caution should be exercised regarding personnel safety and exposure to the released product. Notify local authorities and the National Response Center, if required.

SPILL OR LEAK PROCEDURE

Keep ignition sources out of area and shut off all ignition sources. For spills on land, dike ahead of spill to contain. Scrape up spilled material for disposal. To reclaim, mix with gravel, dirt or rock. For spills on water, contain as much as possible with booms and begin recovery as soon as possible. If material sinks or becomes dispersed, consult with local, state and regional authorities for approved clean up procedures. Stop leak when safe to do so.

See Exposure Controls/Personal Protection (Section 8).

7 HANDLING & STORAGE

HANDLING

Ground lines and equipment used during transfer to reduce the possibility of static spark-initiated fire or explosion. Use non-sparking tools. Do not cut, grind, drill, weld or reuse containers unless adequate precautions are taken against these hazards.

Do not heat to temperatures above the boiling point of water (approximately 212 F or 100 C).

Do not eat, drink or smoke in areas of use or storage.

STORAGE

Store in tightly closed containers in a cool, dry, isolated, well-ventilated area away from heat, sources of ignition and incompatibles. Avoid contact with strong oxidizers. Empty containers may contain product residue. Do not reuse without adequate precautions.

Hydrogen sulfide can build up in the head space of storage vessels containing any type of asphalt product. Use appropriate respiratory protection to prevent exposure. See Exposure Controls/Personal Protection (Section 8).

When entering a storage vessel that has previously contained any type of asphalt product, it is recommended that the atmosphere be monitored for the presence of hydrogen sulfide. See Composition Information (Section 2) for exposure limits.

8 EXPOSURE CONTROLS / PERSONAL PROTECTION

ENGINEERING CONTROLS

Ventilation and other forms of engineering controls are the preferred means for controlling exposures.

Consult NIOSH (National Institute for Occupational Safety and Health) for more information on guidelines for engineering controls for asphalt pavers.

EYE PROTECTION: PERSONAL PROTECTION EQUIPMENT (PPE)

Wear chemical safety goggles and face shield. Have eye washing facilities readily available where eye contact can occur.

SKIM PROTECTION: PERSONAL PROTECTION EQUIPMENT (PPE)

Use appropriate chemical protective gloves when handling at room temperature . Use gloves that protect against thermal burns when handling at high temperatures. At a minimum, wear long-sleeved cotton shirt buttoned at the collar and full-length cotton pants. Synthetic fibers tend to melt and adhere to the skin when heated. Do not fold back or roll up cuffs.

W

Use good personal hygiene.

RESPIRATORY PROTECTION: PERSONAL PROTECTION EQUIPMENT (PPE)

A NIOSH/MSHA approved air purifying respirator with an appropriate cartridge, canister, and/or filter may be permissible under certain circumstances where airborne concentrations are expected to exceed exposure limits. The use of air purifying respirators is not recommended where hydrogen sulfide levels may exceed exposure limits. Protection provided by air purifying respirators is limited. Use a positive pressure air supplied respirator if there is any potential for an uncontrolled release, exposure levels are not known, or any other circumstances where air purifying respirators may not provide adequate protection.

9 PHYSICAL & CHEMICAL PROPERTIES

ODOR AND APPEARANCE

DARK BROWN WATER-BASED LIQUID WITH MUSTY ODOR

Boiling Point	212 F (100 C)
Specific Gravity	0.9 - 1.1
Melting Point	ND
Percent Volatile	ND
Vapor Pressure	23.76 mmHg AT 77 F (25 C) (SAME AS WATER)
Vapor Density	ND
Bulk Density	ND
Solubility in Water	DISPERSIBLE
Octanol/WaterPartn	ND
Volatile Organic	ND
Pour Point	ND
pH Value	8-12
Freezing Point	< 32 F (<0 C)
Viscosity	10 - 700 SFS AT 77 F (25 C)
Evaporation Rate	ND
Molecular Formula	ND
Molecular Weight	ND
Chemical Family	ANIONIC ASPHALT EMULSION
Odor Threshold	ND

10 STABILITY & REACTIVITY

STABILITY/INCOMPATIBILITY

Incompatible with oxidizing agents. See precautions under Handling & Storage (Section 7).

HAZARDOUS REACTIONS/DECOMPOSITION PRODUCTS

Combustion may produce COx, NOx, SOx, reactive hydrocarbons, hydrogen sulfide and irritating vapors.

11 TOXICOLOGICAL INFORMATION

ROUTES OF EXPOSURE

inhalation, ingestion. skin and eye contact.

TOXICOLOGICAL DATA

Acute or chronic overexposure to this material or its components may cause systemic toxicity, including adverse effects to the following: kidney, liver, skin, thymus, blood elements, lymph nodes, testes, bone marrow, respiratory and nervous system.

This information is based on findings from related or similar materials.

Exposure to components of this material may cause the following specific symptoms, depending on the concentration and duration of exposure: anemia, pallor, fatigue, oil acne, melanosis, loss of appetite, and anxiety.

Reports have associated repeated and prolonged occupational overexposure to solvents with permanent brain and nervous system damage (sometimes referred to as solvent or painter's syndrome). Intentional misuse by deliberately concentrating and inhaling this product may be harmful or fatal.

CARCINOGENICITY

This material contains petroleum asphalt. IARC has determined that there is inadequate evidence that undiluted, air-refined asphalt is carcinogenic to experimental animals, and there is only limited evidence that undiluted steam-refined and cracking-residue asphalts are carcinogenic to animals. Additionally, IARC has concluded that there is inadequate evidence that asphalts alone are carcinogenic to humans.

In solution, solvent extracts of asphalts can produce skin cancer in animals following prolonged and repeated contact. IARC has concluded that there is sufficient evidence for the carcinogenicity of asphalt extracts in experimental animals. Therefore, asphalts that are diluted, dissolved, or liquefied in hydrocarbon solvents, may also be implicated as potentially carcinogenic. While brief or intermittent skin contact with this type of product is not expected to cause harm, those workers who do not practice good personal hygiene and who are exposed repeatedly via skin contact may be at risk. It is important that all precautionary measures outlined in this MSDS be followed.

Asphalt fumes from heated material may cause eye, respiratory tract and skin irritation, as well as nausea and headaches. These fumes may cause dermatitis and acne-like lesions as well as mild keratoses on prolonged and repeated exposure. Condensed asphalt fumes, which have been generated under laboratory conditions and which are chemically different from those found during typical asphalt operations, have been reported to cause bacterial mutations as well as cause skin tumors in animals following repeated, lifetime skin contact without washing. However, inhalation of asphalt fumes by laboratory animals, during controlled studies, did not produce lung cancer. Additionally, human studies to date have not established a link between asphalt fume exposure and lung cancer.

This material may contain untreated or mildly treated mineral oils. This material may contain solvent extract oils. IARC has determined that there is sufficient evidence for the carcinogenicity of these oils in experimental animals.

Some of the components of this product are hazardous in the dust form. These components include crystalline silica, which is a suspected human carcinogen. However, because of the physical nature of this product, dust generation is not expected, so the health effects associated with the dusts are unlikely to occur.

TERATOGENICITY, MUTAGENICITY, OTHER REPRODUCTIVE EFFECTS

This product may contain components which may cause adverse reproductive and/or development effects.

SENSITIZATION TO MATERIAL

The possibility of allergic sensitization should be considered.

PRE-EXISTING CONDITIONS AGGRAVATED BY EXPOSURE

Pre-existing medical conditions which may be aggravated by exposure include disorders of the kidney, liver, skin, blood, respiratory and nervous system.

12 ECOLOGICAL INFORMATION

ECOTOXICOLOGICAL INFORMATION

ND

13 DISPOSAL CONSIDERATIONS

WASTE DISPOSAL

This product, as supplied, when discarded or disposed of, is not a hazardous waste according to Federal regulations (40 CFR 261). Under the Resource Conservation and Recovery Act (RCRA), it is the responsibility of the user of the product to determine, at the time of disposal, whether the material is a hazardous waste subject to RCRA.

The transportation, storage, treatment and disposal of RCRA waste material must be conducted in compliance with 40 CTR 262, 253, 264, 268 and 270. Disposal can occur only in properly permitted facilities. Check state and local regulations for any additional requirements as these may be more restrictive than federal laws and regulations. Chemical additions, processing or otherwise altering this material may make the waste management information presented in this MSDS incomplete, inaccurate or otherwise inappropriate. Disposal of this material must be conducted in compliance with all federal, state and local regulations.

14 TRANSPORT INFORMATION

BILL OF LADING - BULK (U. S. DOT)

Asphalt Emulsion, Non-Regulated

The above description may not cover shipping in all cases, please consult 49 CFR 172.101 for specific shipping information.

15 REGULATORY INFORMATION

FEDERAL REGULATIONS

All known major components of this product are listed on the TSCA Inventory.

A release of this product, as supplied, is exempt from reporting under the Comprehensive Environmental Response Compensation and Liability Act (CERCLA) by the petroleum exclusion. Releases may be reportable to the National Response Center (800-424-8802) under the Clean Water Act, 33 U.S.C. 1321(b)(3) and (5). Check state and local regulations for any additional requirements as these may be more restrictive than federal laws and regulations. Failure to report may result in substantial civil and criminal penalties.

This product contains one or more components designated as hazardous substances or toxic pollutants pursuant to the Federal Clean Water Act (40 CFR 116.4 Table A; 40 CFR 401.15). Any unpermitted introduction of this product into a facility stormwater or wastewater discharge may constitute a violation of the Clean Water Act. Facilities must notify the appropriate permitting agency prior to introducing this product into the aforementioned discharges.

This product contains one or more substances listed as hazardous, toxic or flammable air pollutants under Section 112 of the Clean Air Act.

There may be specific regulations at the local, regional or state/provincial level that pertain to this product.

STATE REGULATIONS

WARNING: This product may contain a chemical known to the State of California to cause cancer and birth defects or other reproductive harm.

SARA TITLE III RATINGS

Immediate Hazard:	X	Delayed Hazard:	X	Fire Hazard:	X	Pressure Hazard:	-
Reactivity Hazard:	-						

NFPA RATINGS

Health	1	Flammability	1	Reactivity	0	Special Hazards	0
--------	---	--------------	---	------------	---	-----------------	---

HMIS RATINGS

Health	2*	Flammability	1	Reactivity	0
--------	----	--------------	---	------------	---

Following ingredients of this product are listed in SARA313

SARA Listed Ingredient Name	CAS Number	Maximum %
HYDROGEN SULFIDE	7783-06-4	T-0

16 OTHER INFORMATION

ND = No Data NA = Not Applicable

Printed On 04/25/2001

8 / 9

Material id 7730

Trade Name HFE-100P

DISCLAIMER

NOTICE: The information presented herein is based on data considered to be accurate as of the date of preparation of this Material Safety Data Sheet. However, MSDS may not be used as a commercial specification sheet of manufacturer or seller, and no warranty or representation, expressed or implied, is made as to the accuracy or comprehensiveness of the foregoing data and safety information, nor is any authorization given or implied to practice any patented invention without a license. In addition, no responsibility can be assumed by vendor for any damage or injury resulting from abnormal use, from any failure to adhere to recommended practices, or from any hazards inherent in the nature of the product.

Current Revision Date 13-Mar-2001

Replaces Sheet Dated 11-Jan-2000

Completed By Safety & Emergency Response, Koch Industries, Inc.

II KOCH

MATERIAL SAFETY DATA SHEET

CHEMICAL PRODUCT & COMPANY IDENTIFICATION

TRADE NAME HFE-100P
CAS NUMBER MIXTURE
MSDS NUMBER 7069
PRODUCT CODE ND
SYNONYM(S) Polymer Modified Anionic Asphalt Emulsion
MANUFACTURER Koch Materials Company
P.O. Box2338
Wichita, KS
67201

TELEPHONE NUMBERS - 24 HOUR EMERGENCY ASSISTANCE

Chemtrec: 800-424-9300
Security: 316-828-6777

TELEPHONE NUMBERS - GENERAL ASSISTANCE

8-5 (M-F, CST) 316-828-6777
8-5 (M-F, CST) MSDS Assistance 316-828-8488

For technical assistance regarding this product, contact your local Koch Materials Company representative.

2 COMPOSITION / INFORMATION ON INGREDIENTS

Ingredient Name	CAS Number	Concentration*	Exposure Limits / Health Hazards
PETROLEUM ASPHALT	8052-42-4	40 - 70 %	Asphalt Fumes: 5 mg/m3 8-Hour TWA (ACGIH)
PETROLEUM BITUMEN	PROPRIETARY	40 - 70 %	Asphalt Fumes: 5 mg/m3 8-Hour TWA (ACGIH)
WATER	7732-18-5	25 - 35 %	ND
PETROLEUM DISTILLATE	PROPRIETARY	0 - 25 %	ND
LUBE STOCK	PROPRIETARY	0 - 25 %	ND
HEAVY PETROLEUM DISTILLATE	PROPRIETARY	0 - 10 %	ND
POLYMER MODIFIER	PROPRIETARY	< 6 %	ND
EXTENDER OIL	PROPRIETARY	0 - 5 %	ND
EMULSIFIER	PROPRIETARY	< 4 %	ND
1,2,4-TRIMETHYLBENZENE	95-63-6	0 - 1.5 % "	25 ppm 8-Hour TWA (ACGIH)
ETHYLBENZENE	100-41-4	0 - 1 % **	100 ppm 8-Hour TWA (OSHA) 100 ppm 8-Hour TWA (ACGIH) 125 ppm 15-MinSTEL (ACGIH)

ND = No Data

NA = Not Applicable

Printed On 02/17/2000

Material Id 7069 Trade Name HFE-100P

1 / 9

Ingredient Name	CAS Number	Concentration*	Exposure Limits / Health Hazards
ANTI-STRIP	PROPRIETARY	0 - 1 %	ND
HYDROGEN SULFIDE	7783-06-4	< 1 %	10 ppm 8-Hour TWA (ACGIH) 15 ppm 15-Min STEL (ACGIH)
W BENZENE	71-43-2	0 - 250 ppm "	1 ppm 8-Hour TWA (OSHA) 5 ppm 15-Min STEL (OSHA) 0.5 ppm 8-Hour TWA (ACGIH) 2.5 ppm 15-Min STEL (ACGIH)

*Values do not reflect absolute minimums and maximums: these values are typical which may vary from time to time.

The specific identities of some of the components of this product are being withheld as trade secrets. However, all pertinent hazards are addressed in this MSDS. Asphalt products can contain hydrogen sulfide, because it is naturally occurring in crude oil from which asphalt is derived. Hydrogen sulfide can also be present as a by-product of asphalt processing. ** These component(s) are present as constituents of the petroleum distillate ingredient. Their identities are disclosed for regulatory purposes. See Section 15 for more information.

3 HAZARDS IDENTIFICATION

EMERGENCY OVERVIEW

HEALTH HAZARDS

CAUTION!

FUMES FROM HEATED MATERIAL MAY BE IRRITATING AND HAZARDOUS
MAY BE SEVERELY IRRITATING TO THE SKIN AND EYES
VAPORS, FUMES, OR MISTS MAY CAUSE RESPIRATORY TRACT IRRITATION
HEATED MATERIAL MAY CAUSE THERMAL BURNS
MAY CAUSE ALLERGIC SKIN REACTION
OVEREXPOSURE MAY CAUSE CNS DEPRESSION
ASPIRATION HAZARD IF SWALLOWED-CAN ENTER LUNGS AND CAUSE DAMAGE
POTENTIAL REPRODUCTIVE HAZARD
CONTAINS MATERIAL WHICH CAN CAUSE CANCER
* * SEE TOXICOLOGICAL INFORMATION SECTION FOR MORE INFORMATION

FLAMMABILITY HAZARDS

UNDEFINED (FLASH POINT > 200 F)
PER OSHA GUIDELINES, 29 CFR 1910.1200(c)
SEE SECTION 5 (FIRE FIGHTING MEASURES) FOR MORE INFORMATION

REACTIVITY HAZARDS

STABLE

POTENTIAL HEALTH EFFECTS, SKIN

SEVERELY IRRITATING. Contact may cause reddening, itching, inflammation, burns, blistering and possibly severe tissue damage. Repeated or prolonged contact may result in drying, reddening, itching, pain, inflammation, cracking and possible secondary infection with tissue damage. Defatting agent.

Contains a component(s) that may cause allergic skin reactions in some individuals.

May cause photoirritation in some individuals.

Contact with heated material may cause thermal burns.

Absorption from prolonged or repeated skin contact may cause systemic toxicity.

POTENTIAL HEALTH EFFECTS, EYE

SEVERELY IRRITATING. Direct contact may cause pain, tears, burns, sensitivity to light, swelling and possible corneal damage. Exposure to vapors, fumes or mists may cause irritation. Prolonged or repeated exposure may cause irritation and conjunctivitis.

Contact with heated material may cause thermal burns, destruction of eye tissue and possible permanent injury or blindness.

ND = No Data

NA = Not Applicable

Printed On 02/17/2000

Material Id 7069 Trade Name HFE-100P

2/ 9

POTENTIAL HEALTH EFFECTS, INHALATION

Breathing of the mists, vapors or fumes may irritate the nose, throat and lungs. Symptoms may include sore throat, coughing, labored breathing, sneezing and burning sensation, depending on the concentration and duration of exposure.

May cause central nervous system depression or effects. Symptoms may include headache, excitation, euphoria, dizziness, incoordination, drowsiness, light-headedness, blurred vision, fatigue, tremors, convulsions, loss of consciousness, coma, respiratory arrest and death, depending on the concentration and duration of exposure.

May release hydrogen sulfide gas which is highly toxic. Hydrogen sulfide can cause respiratory paralysis and death, depending on the concentration and duration of exposure. Do not rely on ability to smell vapors, since odor fatigue rapidly occurs. Effects of overexposure include irritation of the nose and throat, nausea, vomiting, diarrhea, abdominal pain and signs of nervous system depression (e.g. headache, drowsiness, dizziness, loss of coordination and fatigue), irregular heartbeats, pulmonary edema, weakness and convulsions. See Storage & Handling (Section 7) for more information.

Overexposure to this material may cause systemic damage including target organ effects listed under "Toxicological Information" (Section 11).

Other specific symptoms of exposure are listed under "Toxicological Information" (Section 11).

POTENTIAL HEALTH EFFECTS, INGESTION

MODERATELY TO SEVERELY IRRITATING AND/OR CORROSIVE. May cause severe irritation with intense burning of the mouth and throat followed by abdominal pain and distress, nausea, vomiting, and diarrhea.

Aspiration into lungs may cause chemical pneumonia and lung damage.

Exposure may also cause central nervous system symptoms similar to those listed under "Inhalation" (see Inhalation section).

Overexposure to this material may cause systemic damage including target organ effects listed under "Toxicological Information" (Section 11).

Other specific symptoms of exposure are listed under "Toxicological information" (Section 11).

4 FIRST AID MEASURES

SKIN

For hot material, immerse or flush skin with large amounts of the coldest water possible. Cover with clean cotton sheeting or gauze. Remove clothing if not sticking to skin. DO NOT try to remove solidified material from the skin as the damaged flesh can be easily torn. DO NOT try to dissolve with solvents or thinners. GET IMMEDIATE MEDICAL ATTENTION.

For cold material, immediately wash skin with plenty of soap and water while removing contaminated clothing and shoes. Get medical attention if irritation persists.

Place contaminated clothing in closed container for storage until laundered or discarded. If clothing is to be laundered, inform person performing operation of contaminant's hazardous properties. Discard contaminated leather goods,

EYE

Flush immediately with large amounts of water for at least 15 minutes. Eyelids should be held away from the eyeball to ensure thorough rinsing. GET IMMEDIATE MEDICAL ATTENTION.

INHALATION

Safely remove the victim from exposure. DO NOT ATTEMPT TO RESCUE WITHOUT ADEQUATE PROTECTIVE GEAR AND PROPER TRAINING. Remove to fresh air. If not breathing, institute cardiopulmonary resuscitation (CPR). If breathing is difficult, ensure airway is clear and give oxygen. Keep affected person warm and at rest, GET IMMEDIATE MEDICAL ATTENTION.

INGESTION

Do not induce vomiting because of danger of aspirating liquid into lungs, causing serious damage and chemical pneumonitis. If spontaneous vomiting occurs keep head below hips to prevent aspiration and monitor for breathing difficulty. Gastric lavage should be performed only by qualified medical personnel. GET IMMEDIATE MEDICAL ATTENTION.

 Keep affected person warm and at rest.

NOTES TO PHYSICIAN

Gastric lavage may be indicated if ingested. If spontaneous vomiting has occurred after ingestion, the patient should be monitored for difficult breathing, as adverse effects of aspiration into the lungs may be delayed up to 48 hours.

Anemia may require the usual supportive measures. Medical evaluation of acute overexposure should include hematological determinations until stable. In severe acute and chronic poisoning, both renal and hepatic damage may occur and should be anticipated in such cases. Respiratory and pulmonary problems may require special attention. After severe acute symptoms have been alleviated, it may be advisable to consider periodic monitoring of the patient until such time as the likelihood of other adverse effects can be discounted.

For skin contact with hot asphalt material, do not peel the solidified material from the skin, or use solvents such as gasoline, kerosene, or paint thinner to remove. Cooled asphalt may adhere so tenaciously to the skin that attempted removal may cause severe distress to the patient. Covering the affected area using commercially available preparations containing the emulsifying agent polysorbate (Tween 80), or an antibiotic cream in a polysorbate base is the most effective method to dissolve the solidified asphalt. Asphalt can also be slowly dissolved with vegetable oil, baby oil or mineral oil.

5 FIRE FIGHTING MEASURES

HAZARDOUS COMBUSTION PRODUCTS

Combustion may produce CO, NOx, SOx and reactive hydrocarbons. Combustion may produce hydrogen sulfide, toxic and irritating vapors.

BASIC FIRE FIGHTING PROCEDURES

Material will burn in a fire. Use water spray, dry chemical, alcohol foam, all purpose AFFF or carbon dioxide to extinguish fire. Exercise extreme care when using water spray on asphalt tank fires. When water is mixed with hot asphalt, steam may rapidly develop resulting in violent asphalt foaming and possible tank eruptions from increased pressure. Evacuate area and fight fire from a safe distance.

Use water spray to cool adjacent structures and to protect personnel. Shut off source of flow if possible. Stay away from storage tank ends. Withdraw immediately in case of rising sound from venting safety device or any discoloration of storage tank due to fire.

Firefighters must wear MSHA/NIOSH approved positive pressure breathing apparatus (SCBA) with full face mask and full protective equipment.

UNUSUAL FIRE & EXPLOSION HAZARDS

Fires involving this product may release carbon monoxide, carbon dioxide, reactive hydrocarbons and hydrogen sulfide.

Flash Point	> 212 F (> 100 C) PENSKEY-MARTENS CLOSED CUP
Autolgnition Temperature	ND
Flammability Limits in Air, Lower, % by Volume	ND
Flammability Limits in Air, Upper, % by Volume	^rj

6 ACCIDENTAL RELEASE MEASURES

EMERGENCY ACTION

Isolate spill area and keep unnecessary people away. See Exposure Control/Personal Protection (Section 8).

ENVIRONMENTAL PRECAUTIONS

If product is released to the environment, take immediate steps to stop and contain release. Caution should be exercised regarding personnel safety and exposure to the released product. Notify local authorities and the National Response Center, if required.

SPILL OR LEAK PROCEDURE

Stop leak when safe to do so. For spills on land, dike ahead of spill to contain. Scrape up spilled material for disposal. To reclaim, mix with gravel, dirt or rock. For spills on water, contain as much as possible with booms and begin recovery as soon as possible. If material sinks or becomes dispersed, consult with local, state and regional authorities for approved clean up procedures.

See Exposure Controls/Personal Protection (Section 8).

7 HANDLINGS STORAGE

HANDLING

Ground lines and equipment used during transfer to reduce the possibility of static spark-initiated fire or explosion. Use non-sparking tools. Do not cut, grind, drill, weld or reuse containers unless adequate precautions are taken against these hazards.

Do not heat to temperatures above the boiling point of water (approximately 212 F or 100 C).

Do not eat, drink or smoke in areas of use or storage.

STORAGE

Store in a dry, isolated, and well-ventilated area away from sources of ignition and incompatibilities. Avoid contact with strong oxidizers.

Empty containers may contain product residue. Do not reuse without adequate precautions.

Hydrogen sulfide can build up in the head space of storage vessels containing hot asphalt products. Use appropriate respiratory protection to prevent exposure. See Exposure Controls/Personal Protection (Section 8).

When entering a storage vessel that has previously contained any type of asphalt product, it is recommended that the atmosphere be monitored for the presence of hydrogen sulfide. See Composition Information (Section 2) for exposure limits.

Hydrogen Sulfide can react with the iron in an asphalt storage tank to form iron sulfide. Iron Sulfide is pyrophoric. When exposed to air, iron sulfide is capable of igniting spontaneously.

W EXPOSURE CONTROLS / PERSONAL PROTECTION

ENGINEERING CONTROLS

Ventilation and other forms of engineering controls are the preferred means for controlling exposures.

Consult NIOSH (National Institute for Occupational Safety and Health) for more information on guidelines for engineering controls for asphalt pavers.

EYE PROTECTION: PERSONAL PROTECTION EQUIPMENT (PPE)

Wear safety goggles. A face shield is recommended for transfer operations or where splashing can occur. Have eye washing facilities readily available where eye contact can occur.

SKIN PROTECTION: PERSONAL PROTECTION EQUIPMENT (PPE)

Use appropriate chemical protective gloves when handling at room temperature. Use gloves that protect against thermal burns when handling at high temperatures. At a minimum, wear long-sleeved cotton shirt buttoned at the collar and full-length cotton pants. Synthetic fibers tend to melt and adhere to the skin when heated. Do not fold back or roll up cuffs.

Use good personal hygiene.

RESPIRATORY PROTECTION: PERSONAL PROTECTION EQUIPMENT (PPE)

A NIOSH/MSHA approved air purifying respirator with an appropriate cartridge or canister may be permissible under certain circumstances where airborne concentrations are expected to exceed exposure limits. The use of air purifying respirators is not recommended where hydrogen sulfide levels may exceed exposure limits.

Protection provided by air purifying respirators is limited. Use a positive pressure air supplied respirator if there is any potential for an uncontrolled release, exposure levels are not known, or any other circumstances where air purifying respirators may not provide adequate protection.

9 PHYSICAL & CHEMICAL PROPERTIES

ODOR AND APPEARANCE

BROWN WATER-BASED LIQUID WITH LIGHT PETROLEUM ODOR

Boiling Point	SAME AS WATER
Specific Gravity	0.95 - 1.02
Melting Point	NA
Percent Volatile	ND
Vapor Pressure	23.756 mmHg AT 77 F (25 C) {SAME AS WATER}
Vapor Density	ND
Bulk Density	ND
Solubility in Water	DISPERSIBLE
Ontanol/Wnter Partn	ND
Volatile Organic	ND
Pour Point	NA
pH Value	8-12
Freezing Point	< 32 F (< 0 C)
Viscosity	30 -600SFS AT 122 F (50 C)
Evaporation Rate	ND
Molecular Formula	NA
Molecular Weight	ND
Chemical Family	POLYMER MODIFIED ANIONIC ASPHALT EMULSION
Odor Threshold	ND

10 STABILITY & REACTIVITY

STABILITY/INCOMPATABILITY

Incompatible with oxidizing agents. See precautions under Handling & Storage (Section 7).

HAZARDOUS REACTIONS/DECOMPOSITION PRODUCTS

Combustion may produce CO, NOx, SOx and reactive hydrocarbons. Combustion may produce hydrogen sulfide, toxic and irritating vapors.

11 TOXICOLOGICAL INFORMATION

TOXICOLOGICAL DATA

Acute or chronic overexposure to this material or its components may cause systemic toxicity, including adverse effects to the following: skin, kidney, liver, pituitary, thyroid, adrenals, thymus, respiratory and central nervous systems.

Exposure to components of this material may cause the following specific symptoms, depending on the concentration and duration of exposure: fatigue, reduced appetite, respiratory effects, anxiety and pallor.

ND = NoData

NA = Not Applicable

Printed On 02/17/2000

Material Id 7069 Trade Name HFE-100P

6 / 9

CARCINOGENICITY

This material contains petroleum asphalt. IARC has determined that there is inadequate evidence that Undiluted, air-refined asphalt is carcinogenic to experimental animals, and there is only limited evidence that undiluted steam-refined and cracking-residue asphalts are carcinogenic to animals. Additionally, IARC has concluded that there is inadequate evidence that asphalts alone are carcinogenic to humans.

Jkf In solution, solvent extracts of asphalts can produce skin cancer in animals following prolonged and repeated contact. IARC has concluded that there is sufficient evidence for the carcinogenicity of asphalt extracts in experimental animals. Therefore, "cutbacks" (asphalts that are diluted, dissolved, or liquefied in hydrocarbon solvents), may also be implicated as potentially carcinogenic. While brief or intermittent skin contact with this type of product is not expected to cause harm, those workers who do not practice good personal hygiene and who are exposed repeatedly via skin contact may be at risk. It is important that all precautionary measures outlined in this MSDS be followed.

Asphalt fumes from heated material may cause eye, respiratory tract and skin irritation, as well as nausea and headaches. These fumes may cause dermatitis and acne-like lesions as well as mild keratoses on prolonged and repeated exposure. Condensed asphalt fumes, which have been generated under laboratory conditions and which are chemically different from those found during typical asphalt operations, have been reported to cause bacterial mutations as well as cause skin tumors in animals following repeated, lifetime skin contact without washing. However, inhalation of asphalt fumes by laboratory animals, during controlled studies, did not produce lung cancer. Additionally, human studies to date have not established a link between lung cancer and asphalt fume exposure.

This material may contain trace amounts of polynuclear aromatic hydrocarbons (PAHs) as naturally occurring constituents of crude oils from which asphalt is derived. Repeated or prolonged exposure to some PAHs has been associated with effects to the liver, kidneys, immune system and skin with warty growths, skin burns, pigmentation of the bare skin and cornification of the surface layers. They have also been associated with anemia, photosensitivity, leukoplakia (white patches on the tongue, cheek or gums), edema of the eyelids, conjunctival hyperemia, lacrimation, photophobia, headache, loss of appetite, vital powers and strength, cough, bronchitis and nausea. Some PAHs have been shown to be carcinogenic after prolonged or repeated skin contact in laboratory animals.

This material may contain untreated or mildly treated mineral oils. This material may contain solvent extract oils. IARC has determined that there is sufficient evidence for the carcinogenicity of these oils in experimental animals.

This material may contain middle distillates. In an NTP skin painting study on middle distillates, there was no evidence of carcinogenicity in male or female mice. IARC has determined that there is limited evidence for the carcinogenicity of middle distillates in experimental animals and inadequate evidence in humans. This material may contain light fuel oils. IARC has determined that there is inadequate evidence for the carcinogenicity of light fuel oils in humans and experimental animals.

This material may contain ethylbenzene. Ethylbenzene has shown clear evidence of carcinogenicity in male rats and some evidence of carcinogenicity in female rats and male and female mice.

TERATOGENICITY, MUTAGENICITY, OTHER REPRODUCTIVE EFFECTS

This product contains components which may cause adverse reproductive and/or developmental effects. Pregnant women may be at an increased risk from exposure. Consumption of alcoholic beverages may enhance toxic effects.

PRE-EXISTING CONDITIONS AGGRAVATED BY EXPOSURE

Pre-existing medical conditions which may be aggravated by exposure include disorders of the kidney, liver, skin and respiratory system.

12 ECOLOGICAL INFORMATION

ECOTOXICOLOGICAL INFORMATION

ND

ND = NoData

NA = Not Applicable

Printed On 02/17/2000

Material Id 7069 Trade Name HFE-100P

7 / 9

13 DISPOSAL CONSIDERATIONS

WASTE DISPOSAL

This product, as supplied, when discarded or disposed of, is a hazardous waste according to Federal Regulations (40 CFR 261) due to its benzene content. Under the Resource Conservation and Recovery Act (RCRA), it is the responsibility of the user of the product to determine, at the time of disposal, whether the material is a hazardous waste subject to RCRA.

The transportation, storage, treatment and disposal of RCRA waste material must be conducted in compliance with 40 CFR 262, 263, 264, 268 and 270. Disposal can occur only in properly permitted facilities. Check state and local regulations for any additional requirements as these may be more restrictive than federal laws and regulations. Chemical additions, processing or otherwise altering this material may make the waste management information presented in this M5DS incomplete, inaccurate or otherwise inappropriate. Disposal of this material must be conducted in compliance with all federal, state and local regulations.

14 TRANSPORT INFORMATION

BILL OF LADING - BULK (U. S. DOT)

NA

U. S. Department of Transportation (DOT) Requirements

General Transportation Information for Bulk Shipments

Proper Shipping Name	Non-Regulated, Water-based Asphalt Emulsion		
Hazard Class	NA	UN/NA Code	NA
Packaging Group	NA		
Labels Required	NA		
Placards Required	NA		
Reportable Quantity	NA		

General Transportation Information for Non-Bulk Shipments

Proper Shipping Name	Non-Regulated, Water-based Asphalt Emulsion		
Hazard Class	NA	UN/NA Code	NA
Packaging Group	NA		
Labels Required	NA		
Placards Required	NA		
Reportable Quantity	NA		

15 REGULATORY INFORMATION

FEDERAL REGULATIONS

All known major components of this product are listed on the TSCA Inventory.

Consult OSHA's Benzene standard 29 CFR 1910.1028 for provisions on air monitoring, employee training, medical monitoring, etc.

A release of this product, as supplied, is exempt from reporting under the Comprehensive Environmental Response Compensation and Liability Act (CERCLA) by the petroleum exclusion. Releases may be reportable to the National Response Center (800-424-8802) under the Clean Water Act, 33 U.S.C. 1321(b)(3) and (5). Check state and local regulations for any additional requirements as these may be more restrictive than federal laws and regulations. Failure to report may result in substantial civil and criminal penalties.

There may be specific regulations at the local, regional or state/provincial level that pertain to this product.

STATE REGULATIONS

WARNING: This product contains a chemical known to the State of California to cause cancer and birth defects or other reproductive harm.

SARA TITLE III RATINGS

Immediate Hazard: X	Delayed Hazard: X	fire Hazard: -	Pressure Hazard: -
Reactivity Hazard: -			

ND = NoData

NA = Not Applicable

Printed On 02/17/2000

Material Id 7069 Trade Name HFE-100P

8 / 9

NFPA RATINGS

Health 0 Flammability 1 Reactivity 0 Special Hazards -

HMIS RATINGS

Health - Flammability - Reactivity -

Following ingredients of this product are listed in SARA313

SARA Listed Ingredient Name	CAS Number	Maximum %
1,2,4-TRIMETHYLBENZENE	95-63-6	1.5
ETHYLBENZENE	100-41-4	1.0

16 OTHER INFORMATION**DISCLAIMER**

NOTICE: The information presented herein is based on data considered to be accurate as of the date of preparation of this Material Safety Data Sheet. However, MSDS may not be used as a commercial specification sheet of manufacturer or seller, and no warranty or representation, expressed or implied, is made as to the accuracy or comprehensiveness of the foregoing data and safety information, nor is any authorization given or implied to practice any patented invention without a license. In addition, no responsibility can be assumed by vendor for any damage or injury resulting from abnormal use, from any failure to adhere to recommended practices, or from any hazards inherent in the nature of the product.

Current Revision Date 04-Oct-1999 Replaces Sheet Dated 12-Sep-1998
Completed By Safety & Emergency Response, Koch Industries, Inc.

ND = No Data

MA = Not Applicable

Printed On 02/17/2000

Material Id 7069 Trade Name HFE-100P

9 / 9



MATERIAL SAFETY DATA SHEET

CHEMICAL PRODUCT & COMPANY IDENTIFICATION

TRADE NAME **HFE-300**
CAS NUMBER MIXTURE
MSDSNUMBER 7730
PRODUCT CODE ND
SYNONYM(S) ANIONIC ASPHALT EMULSION, HEAVY
MANUFACTURER/
SUPPLIER Koch Asphalt Solutions Southwest

P.O. Box 2209
Peoria, AZ
85380 US

TELEPHONE NUMBERS - 24 HOUR EMERGENCY ASSISTANCE

Chemtrec: 800-424-9300

Security: 316-828-6777

TELEPHONE NUMBERS - GENERAL ASSISTANCE

8-5 (M-F, CST) 316-828-6777

8-5 (M-F, CST) MSDS 316-828-8488

Assistance

For technical assistance regarding this product, contact your local Koch Materials Company representative.

COMPOSITION / INFORMATION ON INGREDIENTS

ingredient Name	CAS Number	Concentration*	Exposure Limits/Health Hazards
PETROLEUM ASPHALT	8052-42-4	0 - 80 %	Asphalt Fumes: 0.5 mg/m ³ 8-Hour TWA (ACGIH)
PETROLEUM BITUMEN	8052-42-4	0 - 80 %	Asphalt Fumes: 0.5 mg/m ³ 8-Hour TWA (ACGIH)
WATER	7732-18-5	5-90 %	ND
PETROLEUM DISTILLATES	PROPRIETARY	0 - 35 %	ND
POLYMER MODIFIER	PROPRIETARY	0-25 %	ND
EMULSIFIER	PROPRIETARY	0-5 %	ND
SURFACTANTS	MIXTURE	0 - 7 %	ND
ADDITIVES	PROPRIETARY	0 - 3.5 %	ND
THICKENER	PROPRIETARY	0 - 2 %	ND
VULCANIZING AGENT	PROPRIETARY	0 - 2 %	ND
STABILIZER	PROPRIETARY	0 - 3 %	ND

ND = No Data NA = Not Applicable

Material Id 7730

Trade Name HFE-300

Printed On 04/15/2001

1 / 9

Ingredient Name	CAS Number	Concentration*	Exposure Limits / Health Hazards
ANTI-STRIP	PROPRIETARY	0 - 1 %	ND
BIOCIDE	PROPRIETARY	0 - 1 %	ND
HYDROGEN SULFIDE	7783-06-4	0 - 1 %	20 ppm CEILING (OSHA) 10 ppm 8-Hour TWA (ACGIH) 15 ppm 15-Min STEL (ACGIH)

*Values do not reflect absolute minimums and maximums; these values are typical which may vary from time to time.

The specific identities of some of the components of this product are being withheld as trade secrets.

However, all pertinent hazards are addressed in this MSDS.

Asphalt products can contain hydrogen sulfide, because it is naturally occurring in crude oil from which asphalt is derived. Hydrogen sulfide can also be present as a by-product of asphalt processing.

** These component(s) are present as constituents of the petroleum distillate ingredient. Their identities are disclosed for regulatory purposes. See Section 15 for more information.

3 HAZARDS IDENTIFICATION

EMERGENCY OVERVIEW

WARNING!

HEALTH HAZARDS

MAY BE SEVERELY IRRITATING TO THE SKIN AND EYES

MAY BE IRRITATING TO THE RESPIRATORY TRACT

MAY BE HARMFUL IF SWALLOWED OR ABSORBED THROUGH THE SKIN

FUMES FROM HEATED MATERIAL MAY BE IRRITATING AND HAZARDOUS

MAY CAUSE ALLERGIC SKIN REACTION

OVEREXPOSURE MAY CAUSE CNS DEPRESSION

ASPIRATION HAZARD IF SWALLOWED-CAN ENTER LUNGS AND CAUSE DAMAGE

POTENTIAL REPRODUCTIVE HAZARD

CONTAINS MATERIAL WHICH CAN CAUSE CANCER

SEE "TOXICOLOGICAL INFORMATION" (SECTION 11) FOR MORE INFORMATION

FLAMMABILITY HAZARDS

UNDEFINED (FLASH POINT > 200 F)

PER OSHA GUIDELINES, 29 CFR 1910.1200(C)

REACTIVITY HAZARDS

STABLE

POTENTIAL HEALTH EFFECTS, SKIN

SEVERELY IRRITATING. Contact may cause reddening, pain, itching, inflammation and possible tissue damage. Defatting agent.

Contains a component(s) that may cause allergic skin reactions in some individuals. May cause photoirritation in some individuals.

Absorption from prolonged or repeated skin contact may cause systemic toxicity.

Contact with heated material may cause thermal burns.

POTENTIAL HEALTH EFFECTS, EYE

SEVERELY IRRITATING. Exposure to vapors, fumes or mists may cause irritation. Direct contact may cause pain, tears, burns, sensitivity to light, swelling and possible corneal damage. Prolonged or repeated exposure may cause irritation and conjunctivitis.

Contact with heated material may cause thermal burns, destruction of eye tissue and possible permanent injury or blindness.

POTENTIAL HEALTH EFFECTS, INHALATION

Breathing of the mists, vapors or fumes may irritate the nose, throat and lungs. Symptoms may include sore throat, coughing, labored breathing, sneezing and burning sensation, depending on the concentration and duration of exposure. Fumes or vapors from the heated material may be irritating to the respiratory tract.

May cause central nervous system depression or effects. Symptoms may include headache, excitation, euphoria, dizziness, incoordination, drowsiness, light-headedness, blurred vision, fatigue, tremors, convulsions, loss of consciousness, coma, respiratory arrest and death, depending on the concentration and duration of exposure.

Components have been shown to be weak cardiac sensitizers which can result in cardiac arrhythmia and ventricular fibrillation.

May cause cardiac sensitization, including arrhythmia (irregular heart beat) and death due to cardiac arrest.

May release hydrogen sulfide gas which is highly toxic. Hydrogen sulfide can cause respiratory paralysis and death, depending on the concentration and duration of exposure. Do not rely on ability to smell vapors, since odor fatigue rapidly occurs. Effects of overexposure include irritation of the nose and throat, nausea, vomiting, diarrhea, abdominal pain and signs of nervous system depression (e.g. headache, drowsiness, dizziness, loss of coordination and fatigue), irregular heartbeats, pulmonary edema, weakness and convulsions.

See Storage & Handling (Section 7) for more information.

Contains a component(s) which may cause allergic or asthma-like reactions in certain individuals.

Overexposure to this material may cause systemic damage including target organ effects listed under "Toxicological Information" (Section 11).

Other specific symptoms of exposure are listed under "Toxicological Information" (Section 11).

POTENTIAL HEALTH EFFECTS, INGESTION

May cause severe irritation with intense burning of the mouth and throat followed by abdominal pain and distress, nausea, vomiting, and diarrhea. Symptoms may include salivation, pain, nausea, vomiting and diarrhea. Aspiration into lungs may cause chemical pneumonia and lung damage.

Exposure may also cause central nervous system symptoms similar to those listed under "Inhalation" (see Inhalation section).

Overexposure to this material may cause systemic damage including target organ effects listed under "Toxicological Information" (Section 11).

Other specific symptoms of exposure are listed under "Toxicological Information" (Section 11).

4 FIRST AID MEASURES

SKIN

For hot material, immerse or flush skin with large amounts of the coldest water possible. Cover with clean cotton sheeting or gauze. Remove clothing if not sticking to skin, DO NOT try to remove solidified material from the skin as the damaged flesh can be easily torn. DO NOT try to dissolve with solvents or thinners. GET IMMEDIATE MEDICAL ATTENTION.

For cold material, immediately wash skin with plenty of soap and water while removing contaminated clothing and shoes. Get medical attention if irritation persists.

Place contaminated clothing in closed container for storage until laundered or discarded. If clothing is to be laundered, inform person performing operation of contaminant's hazardous properties. Discard contaminated leather goods.

EYE

Flush immediately with large amounts of water for at least 15 minutes. Eyelids should be held away from the eyeball to ensure thorough rinsing. GET IMMEDIATE MEDICAL ATTENTION.

Burns due to contact with heated material require immediate medical attention.

INHALATION

Safely remove the victim from exposure. **DO NOT ATTEMPT TO RESCUE WITHOUT ADEQUATE PROTECTIVE GEAR AND PROPER TRAINING.** Remove to fresh air. If not breathing, institute cardiopulmonary resuscitation (CPR). If breathing is difficult, ensure airway is clear and give oxygen.

Keep affected person warm and at rest. **GET IMMEDIATE MEDICAL ATTENTION.**

INGESTION

Gastric lavage should be performed only by qualified medical personnel. If spontaneous vomiting occurs keep head below hips to prevent aspiration and monitor for breathing difficulty. Do not induce vomiting because of danger of aspirating liquid into lungs, causing serious damage and chemical pneumonitis.

Keep affected person warm and at rest. **GET IMMEDIATE MEDICAL ATTENTION.**

NOTES TO PHYSICIAN

Gastric lavage may be indicated if ingested.

Anemia may require the usual supportive measures. Medical evaluation of acute overexposure should include hematological determinations until stable. In severe acute and chronic poisoning, both renal and hepatic damage may occur and should be anticipated in such cases. Respiratory and pulmonary problems may require special attention. After severe acute symptoms have been alleviated, it may be advisable to consider periodic monitoring of the patient until such time as the likelihood of other adverse effects can be discounted.

Hydrogen sulfide is primarily a respiratory toxin inhibiting the cytochrome oxidase system; it is probably more potent than HCN. The lifetime of sulfide in oxygenated blood is short and sulfmethemoglobin is rapidly detoxified by red blood cells and the liver. If nitrites have been used for detoxification, check methemoglobin levels. Follow fluid and electrolyte balance carefully since metabolic acidosis may occur from increased anaerobic metabolism. Watch for pulmonary edema and aspiration pneumonia during convalescence.

For skin contact with hot asphalt material, do not peel the solidified material from the skin, or use solvents such as gasoline, kerosene, or paint thinner to remove. Cooled asphalt may adhere so tenaciously to the skin that attempted removal may cause severe distress to the patient. Covering the affected area using commercially available preparations containing the emulsifying agent polysorbate (Tween 80), or an antibiotic cream in a polysorbate base is the most effective method to dissolve the solidified asphalt. Asphalt can also be slowly dissolved with vegetable oil, baby oil or mineral oil.

If spontaneous vomiting has occurred after ingestion, the patient should be monitored for difficult breathing, as adverse effects of aspiration into the lungs may be delayed up to 48 hours.

FIRE FIGHTING MEASURES

HAZARDOUS COMBUSTION PRODUCTS

Combustion may produce COx, NOx, SOx, reactive hydrocarbons, hydrogen sulfide and irritating vapors.

EXTINGUISHING MEDIA

Use water spray, dry chemical, alcohol foam, all purpose AFFF or carbon dioxide to extinguish fire.

BASIC FIRE FIGHTING PROCEDURES

Material will burn in a fire. Evacuate area and fight fire from a safe distance.

Use water spray to cool adjacent structures and to protect personnel. Shut off source of flow if possible. Stay away from storage tank ends. Withdraw immediately in case of rising sound from venting safety device or any discoloration of storage tank due to fire.

Exercise extreme care when using water spray on asphalt tank fires. When water is mixed with hot asphalt, steam may rapidly develop resulting in violent asphalt foaming and possible tank eruptions from increased pressure.

Firefighters must wear MSHA/NIOSH approved positive pressure breathing apparatus (SCBA) with full face mask and full protective equipment.

UNUSUAL FIRE & EXPLOSION HAZARDS

Hydrogen Sulfide can react with the iron in an asphalt storage tank to form iron sulfide. Iron Sulfide is pyrophoric. When exposed to air, iron sulfide is capable of igniting spontaneously.

FlashPoint	>212F(>100C)
Autolgnition Temperature	ND
Flammability Limits in Air, Lower, % by Volume	ND
Flammability Limits in Air, Upper, % by Volume	ND

10 ACCIDENTAL RELEASE MEASURES

EMERGENCY ACTION

Keep unnecessary people away; isolate hazard area and deny entry. Stay upwind. (See Exposure Controls/Personal Protection in Section 8.)

ENVIRONMENTAL PRECAUTIONS

If product is released to the environment, take immediate steps to stop and contain release. Caution should be exercised regarding personnel safety and exposure to the released product. Notify local authorities and the National Response Center, if required.

SPILL OR LEAK PROCEDURE

Keep ignition sources out of area and shut off all ignition sources. For spills on land, dike ahead of spill to contain. Scrape up spilled material for disposal. To reclaim, mix with gravel, dirt or rock. For spills on water, contain as much as possible with booms and begin recovery as soon as possible. If material sinks or becomes dispersed, consult with local, state and regional authorities for approved clean up procedures. Stop leak when safe to do so.

See Exposure Controls/Personal Protection (Section 8).

7 HANDLING & STORAGE

HANDLING

Ground lines and equipment used during transfer to reduce the possibility of static spark-initiated fire or explosion. Use non-sparking tools. Do not cut, grind, drill, weld or reuse containers unless adequate precautions are taken against these hazards.

Do not heat to temperatures above the boiling point of water (approximately 212 F or 100 C).

^^ Do not eat, drink or smoke in areas of use or storage.

STORAGE

Store in tightly closed containers in a cool, dry, isolated, well-ventilated area away from heat, sources of ignition and incompatibles. Avoid contact with strong oxidizers. Empty containers may contain product residue. Do not reuse without adequate precautions.

Hydrogen sulfide can build up in the head space of storage vessels containing any type of asphalt product. Use appropriate respiratory protection to prevent exposure. See Exposure Controls/Personal Protection (Section 8).

When entering a storage vessel that has previously contained any type of asphalt product, it is recommended that the atmosphere be monitored for the presence of hydrogen sulfide. See Composition Information (Section 2) for exposure limits.

8 EXPOSURE CONTROLS / PERSONAL PROTECTION

ENGINEERING CONTROLS

Ventilation and other forms of engineering controls are the preferred means for controlling exposures.

Consult NIOSH (National Institute for Occupational Safety and Health) for more information on guidelines for engineering controls for asphalt pavers.

EYE PROTECTION: PERSONAL PROTECTION EQUIPMENT (PPE)

Wear chemical safety goggles and face shield. Have eye washing facilities readily available where eye contact can occur.

SKIN PROTECTION: PERSONAL PROTECTION EQUIPMENT (PPE)

Use appropriate chemical protective gloves when handling at room temperature. Use gloves that protect against thermal burns when handling at high temperatures. At a minimum, wear long-sleeved cotton shirt buttoned at the collar and full-length cotton pants. Synthetic fibers tend to melt and adhere to the skin when heated. Do not fold back or roll up cuffs.

Use good personal hygiene.

RESPIRATORY PROTECTION: PERSONAL PROTECTION EQUIPMENT (PPE)

A NIOSH/MSHA approved air purifying respirator with an appropriate cartridge, canister, and/or filter may be permissible under certain circumstances where airborne concentrations are expected to exceed exposure limits. The use of air purifying respirators is not recommended where hydrogen sulfide levels may exceed exposure limits. Protection provided by air purifying respirators is limited. Use a positive pressure air supplied respirator if there is any potential for an uncontrolled release, exposure levels are not known, or any other circumstances where air purifying respirators may not provide adequate protection.

9 PHYSICAL & CHEMICAL PROPERTIES

ODOR AND APPEARANCE

DARK BROWN WATER-BASED LIQUID WITH MUSTY ODOR

Boiling Point	212 F (100 C)
Specific Gravity	0.9- 1.1
Melting Point	ND
Percent Volatile	ND
Vapor Pressure	23.76 mmHg AT 77 F (25 C) (SAME AS WATER)
Vapor Density	ND
Bulk Density	ND
Solubility in Water	DISPERSIBLE
Octanol/Water Partn	ND
Volatile Organic	ND
Pour Point	ND
pH Value	8-12
Freezing Point	< 32 F (<0 C)
Viscosity	10 - 700 SFS AT 77 F (25 C)
Evaporation Rate	ND
Molecular Formula	ND
Molecular Weight	ND
Chemical Family	ANIONIC ASPHALT EMULSION
Odor Threshold	ND

10 STABILITY & REACTIVITY

STABILITY/INCOMPATIBILITY

Incompatible with oxidizing agents. See precautions under Handling & Storage (Section 7).

HAZARDOUS REACTIONS/DECOMPOSITION PRODUCTS

Combustion may produce COx, NOx, SOx, reactive hydrocarbons, hydrogen sulfide and irritating vapors.

11 TOXICOLOGICAL INFORMATION

ROUTES OF EXPOSURE

Inhalation, ingestion, skin and eye contact.

TOXICOLOGICAL DATA

- Acute or chronic overexposure to this material or its components may cause systemic toxicity, including adverse effects to the following: kidney, liver, skin, thymus, blood elements, lymph nodes, testes, bone marrow, respiratory and nervous system.



This information is based on findings from related or similar materials.

Exposure to components of this material may cause the following specific symptoms, depending on the concentration and duration of exposure: anemia, pallor, fatigue, oil acne, melanosis, loss of appetite, and anxiety.

Reports have associated repeated and prolonged occupational overexposure to solvents with permanent brain and nervous system damage (sometimes referred to as solvent or painter's syndrome). Intentional misuse by deliberately concentrating and inhaling this product may be harmful or fatal.

CARCINOGENICITY

This material contains petroleum asphalt. IARC has determined that there is inadequate evidence that undiluted, air-refined asphalt is carcinogenic to experimental animals, and there is only limited evidence that undiluted steam-refined and cracking-residue asphalts are carcinogenic to animals. Additionally, IARC has concluded that there is inadequate evidence that asphalts alone are carcinogenic to humans.

In solution, solvent extracts of asphalts can produce skin cancer in animals following prolonged and repeated contact. IARC has concluded that there is sufficient evidence for the carcinogenicity of asphalt extracts in experimental animals. Therefore, asphalts that are diluted, dissolved, or liquefied in hydrocarbon solvents, may also be implicated as potentially carcinogenic. While brief or intermittent skin contact with this type of product is not expected to cause harm, those workers who do not practice good personal hygiene and who are exposed repeatedly via skin contact may be at risk. It is important that all precautionary measures outlined in this MSDS be followed.

Asphalt fumes from heated material may cause eye, respiratory tract and skin irritation, as well as nausea and headaches. These fumes may cause dermatitis and acne-like lesions as well as mild keratoses on prolonged and repeated exposure. Condensed asphalt fumes, which have been generated under laboratory conditions and which are chemically different from those found during typical asphalt operations, have been reported to cause bacterial mutations as well as cause skin tumors in animals following repeated, lifetime skin contact without washing. However, inhalation of asphalt fumes by laboratory animals, during controlled studies, did not produce lung cancer. Additionally, human studies to date have not established a link between asphalt fume exposure and lung cancer.

This material may contain untreated or mildly treated mineral oils. This material may contain solvent extract oils. IARC has determined that there is sufficient evidence for the carcinogenicity of these oils in experimental animals.

Some of the components of this product are hazardous in the dust form. These components include crystalline silica, which is a suspected human carcinogen. However, because of the physical nature of this product, dust generation is not expected, so the health effects associated with the dusts are unlikely to occur.

TERATOGENICITY, MUTAGENICITY, OTHER REPRODUCTIVE EFFECTS

This product may contain components which may cause adverse reproductive and/or development effects.

SENSITIZATION TO MATERIAL

The possibility of allergic sensitization should be considered.

PRE-EXISTING CONDITIONS AGGRAVATED BY EXPOSURE

Pre-existing medical conditions which may be aggravated by exposure include disorders of the kidney, liver, skin, blood, respiratory and nervous system.

12 ECOLOGICAL INFORMATION

ECOTOXICOLOGICAL INFORMATION

ND

13 DISPOSAL CONSIDERATIONS

WASTE DISPOSAL

This product, as supplied, when discarded or disposed of, is not a hazardous waste according to Federal regulations (40 CFR 261). Under the Resource Conservation and Recovery Act (RCRA), it is the responsibility of the user of the product to determine, at the time of disposal, whether the material is a hazardous waste subject to RCRA.

The transportation, storage, treatment and disposal of RCRA waste material must be conducted in compliance with 40 CFR 262, 263, 264, 268 and 270. Disposal can occur only in properly permitted facilities. Check state and local regulations for any additional requirements as these may be more restrictive than federal laws and regulations. Chemical additions, processing or otherwise altering this material may make the waste management information presented in this MSDS incomplete, inaccurate or otherwise inappropriate. Disposal of this material must be conducted in compliance with all federal, state and local regulations.

14 TRANSPORT INFORMATION

BILL OF LADING - BULK (U. S. DOT)

Asphalt Emulsion, Non-Regulated

The above description may not cover shipping in all cases, please consult 49 CFR 172.101 for specific shipping information.

15 REGULATORY INFORMATION

FEDERAL REGULATIONS

All known major components of this product are listed on the TSCA Inventory.

A release of this product, as supplied, is exempt from reporting under the Comprehensive Environmental Response Compensation and Liability Act (CERCLA) by the petroleum exclusion. Releases may be reportable to the National Response Center (800-424-8802) under the Clean Water Act, 33 U.S.C. 1321 (b)(3) and (5). Check state and local regulations for any additional requirements as these may be more restrictive than federal laws and regulations. Failure to report may result in substantial civil and criminal penalties.

WP This product contains one or more components designated as hazardous substances or toxic pollutants pursuant to the Federal Clean Water Act (40 CFR 116.4 Table A; 40 CFR 401.15). Any unpermitted introduction of this product into a facility stormwater or wastewater discharge may constitute a violation of the Clean Water Act. Facilities must notify the appropriate permitting agency prior to introducing this product into the aforementioned discharges.

This product contains one or more substances listed as hazardous, toxic or flammable air pollutants under Section 112 of the Clean Air Act.

There may be specific regulations at the local, regional or state/provincial level that pertain to this product.

STATE REGULATIONS

WARNING: This product may contain a chemical known to the State of California to cause cancer and birth defects or other reproductive harm.

SARA TITLE III RATINGS

Immediate Hazard:	X	Delayed Hazard:	X	Fire Hazard:	X	Pressure Hazard:	-
Reactivity Hazard:	-						

NFPA RATINGS

Health	1	Flammability	1	Reactivity	0	Special Hazards	0
--------	---	--------------	---	------------	---	-----------------	---

HMIS RATINGS

Health	2*	Flammability	1	Reactivity	0
--------	----	--------------	---	------------	---

Following ingredients of this product are listed in SARA313

SARA Listed Ingredient Name	CAS Number	Maximum %
HYDROGEN SULFIDE	7783-06-4	71)

16 OTHER INFORMATION

ND = No Data NA = Not Applicable

Printed On 04/16/2001

8 / 9

Material Id 7730

Trade Name HFE-300

DISCLAIMER

NOTICE: The information presented herein is based on data considered to be accurate as of the date of preparation of this Material Safety Data Sheet. However, MSDS may not be used as a commercial specification sheet of manufacturer or seller, and no warranty or representation, expressed or implied, is made as to the accuracy or comprehensiveness of the foregoing data and safety information, nor is any authorization given or implied to practice any patented invention without a license. In addition, no responsibility can be assumed by vendor for any damage or injury resulting from abnormal use, from any failure to adhere to recommended practices, or from any hazards inherent in the nature of the product.

Current Revision Date 13-Mar-2001

Replaces Sheet Dated 11-Jan-2000

Completed By Safety & Emergency Response, Koch Industries, Inc.

MKDCH

MATERIAL SAFETY DATA SHEET

CHEMICAL PRODUCT & COMPANY IDENTIFICATION

TRADE NAME HFE-300
CAS NUMBER MIXTURE
MSDS NUMBER 7730
PRODUCT CODE ND
SYNONYM(S) ANIONIC ASPHALT EMULSION, HEAVY
MANUFACTURER/
SUPPLIER Koch Materials Company
P.O. Box 2338
Wichita, KS
67201

TELEPHONE NUMBERS - 24 HOUR EMERGENCY ASSISTANCE

Chemtrec: 800-424-9300
Security: 316-828-6777

TELEPHONE NUMBERS - GENERAL ASSISTANCE

8-5 (M-F, CST) 316-828-6777
8-5 (M-F, CST) MSDS Assistance 316-828-8488

For technical assistance regarding this product, contact your local Koch Materials Company representative.

2 COMPOSITION / INFORMATION ON INGREDIENTS

ingredient Name	CAS Number	Concentration*	Exposure Limits / Health Hazards
PETROLEUM ASPHALT	8052-42-4	0 - 80 %	Asphalt Fumes: 5 mg/m3 8-Hour TWA (ACGIH)
PETROLEUM BITUMEN	PROPRIETARY	0 - 80 %	Asphalt Fumes: 5 mg/m3 8-Hour TWA (ACGIH)
WATER	7732-18-5	5 - 90 %	ND
PETROLEUM DISTILLATES	PROPRIETARY	0 - 35 %	ND
POLYMER MODIFIER	PROPRIETARY	0 - 25 %	ND
EMULSIFIER	PROPRIETARY	0 - 5 %	ND
SURFACTANTS	MIXTURE	0 - 7 %	ND
ADDITIVES	PROPRIETARY	0 - 3.5 %	ND
THICKEMER	PROPRIETARY	0 - 2 %	ND
VULCANIZING AGENT	PROPRIETARY	0 - 2 %	ND
STABILIZER	PROPRIETARY	0 - 3 %	ND
ANTI-STRIP	PROPRIETARY	0 - 1 %	ND
BIOCIDE	PROPRIETARY	0 - 1 %	ND

ND = No Data

NA = Not Applicable

Printed On 09/28/1999

Material Id 7730 Trade Name HFE-300

1 / 9

Ingredient Name	CAS Number	Concentration*	Exposure Limits/ Health Hazards
HYDROGEN SULFIDE	7783-06-4	0 - 1 %	10 ppm 8-Hour TWA (ACGIH) 15 ppm 15-MinSTEL(ACGIH)

"Values do not reflect absolute minimums and maximums; these values are typical which may vary from time to time.

The specific identities of some of the components of this product are being withheld as trade secrets. However, all pertinent hazards are addressed in this MSDS.

Asphalt products can contain hydrogen sulfide, because it is naturally occurring in crude oil from which asphalt is derived. Hydrogen sulfide can also be present as a by-product of asphalt processing.

" These component(s) are present as constituents of the petroleum distillate ingredient. Their identities are disclosed for regulatory purposes. See Section 15 for more information.

3 HAZARDS IDENTIFICATION

EMERGENCY OVERVIEW

WARNING!

HEALTH HAZARDS

MAY BE SEVERELY IRRITATING TO THE SKIN AND EYES

MAY BE IRRITATING TO THE RESPIRATORY TRACT

MAY BE HARMFUL IF SWALLOWED OR ABSORBED THROUGH THE SKIN

FUMES FROM HEATED MATERIAL MAY BE IRRITATING AND HAZARDOUS

MAY CAUSE ALLERGIC SKIN REACTION

OVEREXPOSURE MAY CAUSE CNS DEPRESSION

ASPIRATION HAZARD IF SWALLOWED-CAN ENTER LUNGS AND CAUSE DAMAGE

POTENTIAL REPRODUCTIVE HAZARD

CONTAINS MATERIAL WHICH CAN CAUSE CANCER

SEE "TOXICOLOGICAL INFORMATION" (SECTION 11) FOR MORE INFORMATION

FLAMMABILITY HAZARDS

UNDEFINED (FLASH POINT > 200 F)

REACTIVITY HAZARDS

STABLE

SEE "STABILITY & REACTIVITY" (SECTION 10) FOR MORE INFORMATION

POTENTIAL HEALTH EFFECTS, SKIN

SEVERELY IRRITATING. Contact may cause reddening, pain, itching, inflammation and possible tissue damage. Defatting agent.

Contains a component(s) that may cause allergic skin reactions in some individuals. May cause photoirritation in some individuals.

Absorption from prolonged or repeated skin contact may cause systemic toxicity,

Contact with heated material may cause thermal burns.

POTENTIAL HEALTH EFFECTS, EYE

SEVERELY IRRITATING. Exposure to vapors, fumes or mists may cause irritation. Direct contact may cause pain, tears, burns, sensitivity to light, swelling and possible corneal damage. Prolonged or repeated exposure may cause irritation and conjunctivitis.

Contact with heated material may cause thermal burns, destruction of eye tissue and possible permanent injury or blindness.

ND = No Data

NA = Not Applicable

Printed On 09/28/1999

Material Id 7730 Trade Name HFE-300

2 / 9

POTENTIAL HEALTH EFFECTS, INHALATION

Breathing of the mists, vapors or fumes may irritate the nose, throat and lungs. Symptoms may include sore throat, coughing, labored breathing, sneezing and burning sensation, depending on the concentration and duration of exposure. Fumes or vapors from the heated material may be irritating to the respiratory tract.

May cause central nervous system depression or effects. Symptoms may include headache, excitation, euphoria, dizziness, incoordination, drowsiness, light-headedness, blurred vision, fatigue, tremors, convulsions, loss of consciousness, coma, respiratory arrest and death, depending on the concentration and duration of exposure.

Components have been shown to be weak cardiac sensitizers which can result in cardiac arrhythmia and ventricular fibrillation.

May cause cardiac sensitization, including arrhythmias (irregular heart beats) and death due to cardiac arrest.

May release hydrogen sulfide gas which is highly toxic. Hydrogen sulfide can cause respiratory paralysis and death, depending on the concentration and duration of exposure. Do not rely on ability to smell vapors, since odor fatigue rapidly occurs. Effects of overexposure include irritation of the nose and throat, nausea, vomiting, diarrhea, abdominal pain and signs of nervous system depression (e.g. headache, drowsiness, dizziness, loss of coordination and fatigue), irregular heartbeats, pulmonary edema, weakness and convulsions.

See Storage & Handling (Section 7) for more information.

Contains a component(s) which may cause allergic or asthma-like reactions in certain individuals.

Overexposure to this material may cause systemic damage including target organ effects listed under "Toxicological Information" (Section 11).

Other specific symptoms of exposure are listed under "Toxicological Information" (Section 11).

POTENTIAL HEALTH EFFECTS, INGESTION

May cause severe irritation with intense burning of the mouth and throat followed by abdominal pain and distress, nausea, vomiting, and diarrhea. Symptoms may include salivation, pain, nausea, vomiting and diarrhea. Aspiration into lungs may cause chemical pneumonia and lung damage.

ft

Exposure may also cause central nervous system symptoms similar to those listed under "Inhalation" (see Inhalation section).

Overexposure to this material may cause systemic damage including target organ effects listed under "Toxicological Information" (Section 11).

Other specific symptoms of exposure are listed under "Toxicological Information" (Section 11).

4 FIRST AID MEASURES

SKIN

For hot material, immerse or flush skin with large amounts of the coldest water possible. Cover with clean cotton sheeting or gauze. Remove clothing if not sticking to skin. DO NOT try to remove solidified material from the skin as the damaged flesh can be easily torn. DO NOT try to dissolve with solvents or thinners. GET IMMEDIATE MEDICAL ATTENTION.

For cold material, immediately wash skin with plenty of soap and water while removing contaminated clothing and shoes. Get medical attention if irritation persists.

Place contaminated clothing in closed container for storage until laundered or discarded. If clothing is to be laundered, inform person performing operation of contaminant's hazardous properties. Discard contaminated leather goods.

EYE

Flush immediately with large amounts of water for at least 15 minutes. Eyelids should be held away from the eyeball to ensure thorough rinsing. GET IMMEDIATE MEDICAL ATTENTION.

U Burns due to contact with heated material require immediate medical attention.

INHALATION

Safely remove the victim from exposure. DO NOT ATTEMPT TO RESCUE WITHOUT ADEQUATE PROTECTIVE GEAR AND PROPER TRAINING. Remove to fresh air. If not breathing, institute cardiopulmonary resuscitation (CPR). If breathing is difficult, ensure airway is clear and give oxygen. GET IMMEDIATE MEDICAL ATTENTION. Keep affected person warm and at rest.

INGESTION

Gastric lavage should be performed only by qualified medical personnel. If spontaneous vomiting occurs keep head below hips to prevent aspiration and monitor for breathing difficulty. Do not induce vomiting because of danger of aspirating liquid into lungs, causing serious damage and chemical pneumonitis. GET IMMEDIATE MEDICAL ATTENTION. Keep affected person warm and at rest.

NOTES TO PHYSICIAN

Gastric lavage may be indicated if ingested.

Anemia may require the usual supportive measures. Medical evaluation of acute overexposure should include hematological determinations until stable. In severe acute and chronic poisoning, both renal and hepatic damage may occur and should be anticipated in such cases. Respiratory and pulmonary problems may require special attention. After severe acute symptoms have been alleviated, it may be advisable to consider periodic monitoring of the patient until such time as the likelihood of other adverse effects can be discounted.

Hydrogen sulfide is primarily a respiratory toxin inhibiting the cytochrome oxidase system; it is probably more potent than HCN. The lifetime of sulfide in oxygenated blood is short and sulfmethemoglobin is rapidly detoxified by red blood cells and the liver. If nitrites have been used for detoxification, check methemoglobin levels. Follow fluid and electrolyte balance carefully since metabolic acidosis may occur from increased anaerobic metabolism. Watch for pulmonary edema and aspiration pneumonia during convalescence.

For skin contact with hot asphalt material, do not peel the solidified material from the skin, or use solvents such as gasoline, kerosene, or paint thinner to remove. Cooled asphalt may adhere so tenaciously to the skin that attempted removal may cause severe distress to the patient. Covering the affected area using commercially available preparations containing the emulsifying agent polysorbate (Tween 80), or an antibiotic cream in a polysorbate base is the most effective method to dissolve the solidified asphalt. Asphalt can also be slowly dissolved with vegetable oil, baby oil or mineral oil.

If spontaneous vomiting has occurred after ingestion, the patient should be monitored for difficult breathing, as adverse effects of aspiration into the lungs may be delayed up to 48 hours.

5 FIRE FIGHTING MEASURES

HAZARDOUS COMBUSTION PRODUCTS

Combustion may produce COx, NOx, SOx, reactive hydrocarbons and hydrogen sulfide.

EXTINGUISHING MEDIA

Use a water spray, dry chemical, alcohol foam, all purpose foam or carbon dioxide to extinguish fire.

BASIC FIRE FIGHTING PROCEDURES

Material will burn in a fire. Use water spray to cool adjacent structures and to protect personnel. Exercise extreme care when using water spray on asphalt tank fires. When water is mixed with hot asphalt, steam may rapidly develop resulting in violent asphalt foaming and possible tank eruptions from increased pressure. Evacuate area and fight fire from a safe distance.

Shut off source of flow if possible. Stay away from storage tank ends. Withdraw immediately in case of rising sound from venting safety device or any discoloration of storage tank due to fire.

Firefighters must wear MSHA/NIOSH approved positive pressure breathing apparatus (SCBA) with full face mask and full protective equipment.

UNUSUAL FIRE & EXPLOSION HAZARDS

Fires involving this product may release carbon monoxide, carbon dioxide, reactive hydrocarbons and hydrogen sulfide.

FlashPoint	> 212 F (>100 C)
Autolgnition Temperature	ND
Flammability Limits in Air, Lower, % by Volume	ND
Flammability Limits in Air, Upper, % by Volume	ND

ND = No Data

NA = Not Applicable

Printed On 09/28/1999

Material Id 7730 Trade Name HFE-300

4/ 9

6 ACCIDENTAL RELEASE MEASURES

EMERGENCY ACTION

Isolate spill area and keep unnecessary people away.

See Exposure Control/Personal Protection (Section 8).

ENVIRONMENTAL PRECAUTIONS

If product is released to the environment, take immediate steps to stop and contain release. Caution should be exercised regarding personnel safety and exposure to the released product. Notify local authorities and the National Response Center, if required.

SPILL OR LEAK PROCEDURE

Stop leak when safe to do so. For spills on land, dike ahead of spill to contain. Scrape up spilled material for disposal. To reclaim, mix with gravel, dirt or ruck. For spills in water, contain as much as possible with booms and begin recovery as soon as possible. If material sinks or becomes dispersed, consult with local, state and regional authorities for approved clean up procedures. See Exposure Controls/Personal Protection (Section 8).

7 HANDLING & STORAGE

HANDLING

Ground lines and equipment used during transfer to reduce the possibility of static spark-initiated fire or explosion. Use non-sparking tools. Do not cut, grind, drill, weld or reuse containers unless adequate precautions are taken against these hazards.

Do not heat to temperatures above the boiling point of water (approximately 212 F or 100 C).

Do not eat, drink or smoke in areas of use or storage.

STORAGE

Store in a dry, isolated, and well-ventilated area away from sources of ignition and incompatibles. Avoid contact with strong oxidizers. Empty containers may contain product residue. Do not reuse without adequate precautions.

Hydrogen sulfide can build up in the head space of storage vessels containing hot asphalt products. Use appropriate respiratory protection to prevent exposure. See Exposure Controls/Personal Protection (Section 8).

When entering a storage vessel that has previously contained any type of asphalt product, it is recommended that the atmosphere be monitored for the presence of hydrogen sulfide. See Composition Information (Section 2) for exposure limits.

Hydrogen Sulfide can react with the iron in an asphalt storage tank to form iron sulfide. Iron Sulfide is pyrophoric. When exposed to air, iron sulfide is capable of igniting spontaneously.

8 EXPOSURE CONTROLS / PERSONAL PROTECTION

ENGINEERING CONTROLS

Ventilation and other forms of engineering controls are the preferred means for controlling exposures.

Consult NIOSH (National Institute for Occupational Safety and Health) for more information on guidelines for engineering controls for asphalt pavers.

EYE PROTECTION: PERSONAL PROTECTION EQUIPMENT (PPE)

Wear safety goggles. A face shield is recommended for transfer operations or where splashing can occur. Have eye washing facilities readily available where eye contact can occur.

SKIN PROTECTION: PERSONAL PROTECTION EQUIPMENT (PPE)

Use appropriate chemical protective gloves when handling at room temperature. Use gloves that protect against thermal burns when handling at high temperatures. At a minimum, wear long-sleeved cotton shirt buttoned at the collar and full-length cotton pants. Synthetic fibers tend to melt and adhere to the skin when heated. Do not fold back or roll up cuffs.

Use good personal hygiene.

RESPIRATORY PROTECTION: PERSONAL PROTECTION EQUIPMENT (PPE)

A NIOSH/MSHA approved air purifying respirator with an appropriate cartridge, canister, and/or filter may be permissible under certain circumstances where airborne concentrations are expected to exceed exposure limits. The use of air purifying respirators is not recommended where hydrogen sulfide levels may exceed exposure limits. Protection provided by air purifying respirators is limited. Use a positive pressure air supplied respirator if there is any potential for an uncontrolled release, exposure levels are not known, or any other circumstances where air purifying respirators may not provide adequate protection.

9 PHYSICAL & CHEMICAL PROPERTIES

ODOR AND APPEARANCE

DARK BROWN WATER-BASED LIQUID WITH MUSTY ONOR

Boiling Point	212 F (100 C)
Specific Gravity	0.9-1.1
Melting Point	ND
Percent Volatile	ND
Vapor Pressure	23.76 mmHg AT 77 F (25 C) (SAME AS WATER)
Vapor Density	ND
Bulk Density	ND
Solubility in Water	DISPERSIBLE
Octanol/Water Partn	ND
Volatile Organic	ND
Pour Point	ND
pH Value	8- 12
Freezing Point	< 32 F (<0 C)
Viscosity	10-700SFSAT77F(25C)
Evaporation Rate	ND
Molecular Formula	ND
Molecular Weight	ND
Chemical Family	ANIONIC ASPHALT EMULSION
Odor Threshold	ND

10 STABILITY & REACTIVITY

STABILITY/INCOMPATIBILITY

Incompatible with oxidizing agents. See precautions under Handling & Storage (Section 7).

HAZARDOUS REACTIONS/DECOMPOSITION PRODUCTS

Combustion may produce COx, NOx, SOx, reactive hydrocarbons, and hydrogen sulfide.

11 TOXICOLOGICAL INFORMATION

ROUTES OF EXPOSURE

Inhalation, ingestion, skin and eye contact.

ND = No Data

NA = Not Applicable

Printed On 09/28/1999

Material Id 7730 Trade Name HFE-300

6 / 9

TOXICOLOGICAL DATA

- Acute or chronic overexposure to this material or its components may cause systemic toxicity, including adverse effects to the following: kidney, liver, skin, thymus, blood elements, lymph nodes, testcs, bone marrow, respiratory and nervous system.

This information is based on findings from related or similar materials.

Exposure to components of this material may cause the following specific symotoms, depending on the concentration and duration of exposure: anemia, pallor, fatigue, oil acne, melanosis, loss of appetite, and anxiety.

Reports have associated repeated and prolonged occupational overexposure to solvents with permanent brain and nervous system damage (sometimes referred to as solvent or painters's syndrome). Intentional misuse by deliberately concentrating and inhaling this product may be harmful or fatal.

CARCINOGENICITY

This material contains petroleum asphalt. IARC has determined that there is inadequate evidence that undiluted, air-refined asphalt is carcinogenic to experimental animals, and there is only limited evidence that undiluted steam-refined and cracking-residue asphalts are carcinogenic to animals. Additionally, IARC has concluded that there is inadequate evidence that asphalts alone are carcinogenic to humans.

In solution, solvent extracts of asphalts can produce skin cancer in animals following prolonged and repeated contact. IARC has concluded that there is sufficient evidence for the carcinogenicity of asphalt extracts in experimental animals. Therefore, asphalts that are diluted, dissolved, or liquefied in hydrocarbon solvents, may also be implicated as potentially carcinogenic. While brief or intermittent skin contact with this type of product is not expected to cause harm, those workers who do not practice good personal hygiene and who are exposed repeatedly via skin contact may be at risk, it is important that all precautionary measures outlined in this MSDS be followed.

Asphalt fumes from heated material may cause eye, respiratory tract and skin irritation, as well as nausea and headaches. These fumes may cause dermatitis and acne-like lesions as well as mild keratoses on prolonged and repeated exposure. Condensed asphalt fumes, which have been generated under laboratory conditions and which are chemically different from those found during typical asphalt operations, have been reported to cause bacterial mutations as well as cause skin tumors in animals following repeated, lifetime skin contact without washing. However, inhalation of asphalt fumes by laboratory animals, during controlled studies, did not produce lung cancer. Additionally, human studies to date have not established a link between asphalt fume exposure and lung cancer.

This material may contain untreated or mildly treated mineral oils. This material may contain solvent extract oils. IARC has determined that there is sufficient evidence for the carcinogenicity of these oils in experimental animals.

Some of the components of this product are hazardous in the dust form. These components include crystalline silica, which is a suspected human carcinogen. However, because of the physical nature of this product, dust generation is not expected, so the health effects associated with the dusts are unlikely to occur.

TERATOGENICITY, MUTAGENICITY, OTHER REPRODUCTIVE EFFECTS

This product may contain components which may cause adverse reproductive and/or development effects.

SENSITIZATION TO MATERIAL

The possibility of allergic sensitization should be considered.

PRE-EXISTING CONDITIONS AGGRAVATED BY EXPOSURE

Pre-existing medical conditions which may be aggravated by exposure include disorders of the kidney, liver, skin, blood, respiratory and nervous system.

12 ECOLOGICAL INFORMATION

ECOTOXICOLOGICAL INFORMATION

ND

ND = No Data

NA = Not Applicable

Printed On 09/28/1999

Material Id 7730 Trade Name HFE-300

7; 9

13 DISPOSAL CONSIDERATIONS

WASTE DISPOSAL

This product, as supplied, when discarded or disposed of, will not be a hazardous waste according to Federal regulations. Under the Resource Conservation and Recovery Act (RCRA), it is the responsibility of the user of the product to determine, at the time of disposal, whether the material is a hazardous waste subject to RCRA.

The transportation, storage, treatment and disposal of RCRA waste material must be conducted in compliance with 40 CFR 262, 263, 264, 268 and 270. Disposal can occur only in properly permitted facilities. Check state and local regulations for any additional requirements as these may be more restrictive than federal laws and regulations. Chemical additions, processing or otherwise altering this material may make the waste management information presented in this MSDS incomplete, inaccurate or otherwise inappropriate. Disposal of this material must be conducted in compliance with all federal, state and local regulations.

14 TRANSPORT INFORMATION

BILL OF LADING - BULK (U. S. DOT)

NA

U. S. Department of Transportation (DOT) Requirements

General Transportation Information for Bulk Shipments

Proper Shipping Name	Non-Regulated		
Hazard Class	NA	UN/NA Code	NA
Packaging Group	NA		
Labels Required	NA		
Placards Required	NA		
Reportable Quantity	ND		

General Transportation Information for Non-Bulk Shipments

Proper Shipping Name	Non-Regulated		
Hazard Class	NA	UN/NA Code	NA
Packaging Group	NA		
Labels Required	NA		
Placards Required	NA		
Reportable Quantity	NA		

The above description may not cover shipping in all cases, please consult 49 CFR 172.101 for specific shipping information.

15 REGULATORY INFORMATION

FEDERAL REGULATIONS

All known major components of this product are listed on the TSCA Inventory.

A release of this product, as supplied, is exempt from reporting under the Comprehensive Environmental Response Compensation and Liability Act (CERCLA) by the petroleum exclusion. Releases may be reportable to the National Response Center (800-424-8802) under the Clean Water Act, 33 U.S.C. 1321(b)(3) and (5). Check state and local regulations for any additional requirements as these may be more restrictive than federal laws and regulations. Failure to report may result in substantial civil and criminal penalties.

There may be specific regulations at the local, regional or state/provincial level that pertain to this product.

This product does not contain toxic chemicals (in excess of the applicable de minimis concentration) that are subject to the annual toxic chemical release reporting requirements of the Superfund Amendments and Reauthorization Act (SARA) Section 313 (40 CFR 372).

STATE REGULATIONS

WARNING: This product contains a chemical known to the State of California to cause cancer.

SARA TITLE III RATINGS

Immediate Hazard: X	Delayed Hazard: X	Fire Hazard: -	Pressure Hazard: -
Reactivity Hazard: -			

ND = No Data

NA = Not Applicable

Printed On 09/28/1999

Material Id 7730 Trade Name HFE-300

8 / 9

NFPA RATINGS

Health 1 Flammability 1 Reactivity 0 Special Hazards 0

HMIS RATINGS

Health 2* Flammability 1 Reactivity 0

16 OTHER INFORMATION**DISCLAIMER**

NOTICE: The information presented herein is based on data considered to be accurate as of the date of preparation of this Material Safety Data Sheet. However, MSDS may not be used as a commercial specification sheet of manufacturer or seller, and no warranty or representation, expressed or implied, is made as to the accuracy or comprehensiveness of the foregoing data and safety information, nor is any authorization given or implied to practice any patented invention without a license. In addition, no responsibility can be assumed by vendor for any damage or injury resulting from abnormal use, from any failure to adhere to recommended practices, or from any hazards inherent in the nature of the product

Completed On 07/26/1999 Replaces Sheet Dated

Completed By Safety & Emergency Response, Koch Industries, Inc.

ND = No Data

NA = Not Applicable

Printed On 09/28/1999

Material Id 7730 Trade Name HFE-300

9/ 9

ASPHALT, MIXED CURING GRABS

SECTION 5 - REACTIVITY DATA

STABILITY: Stable

KA^A^CUS POLYMERIZATION: Will not occur

CONDITIONS TO AVOID/INCOMPATIBILITY-- Strong oxidizers

HAZARDOUS DECOMPOSITION PRODUCTS: Carbon monoxide, carbon dioxide and sulfur dioxide.

NFPA REACTIVITY-- 0 (minimal)

SECTION 6 - SAFETY DATA SHEET

ROUTES OF ENTRY: At room temperature asphalt is a solid- At elevated temperatures fumes may be inhaled or skin contact.

HEALTH HAZARDS • Dermatitis, eye, skin or lung irritation. Hot asphalt can cause severe burns. Concentrations of K₁S above 600 ppm can be rapidly fatal.

CARCINOGENICITY: Asphalt is not listed by MTF or TARC

SIGNS AND SYMPTOMS OF EXPOSURE: Skin irritation, irritation of nose and throat, dizziness from contact with hot asphalt,

EMERGENCY AND FIRST AID PROCEDURES:

INHALATION: Maintain respirations, assist, with artificial respiration if needed. Give oxygen if available and trained to do so. Seek medical attention.

SKIN CONTACT: Immediately cool skin by quenching with cold water. Cover with a sterile dressing and seek medical assistance.

NTPA HEALTH - 0 (minimal)

SECTION 7 - PRECAUTIONS FOR SAFE HANDLING AND USE

STEPS TO BE TAKEN IN CASE MATERIAL IS RELEASED OR SPILLED: Contain spill. Avoid sparks. Remove sources of ignition. Pick up with shovels or rakes. Place in appropriate waste containers.

WASTE DISPOSAL: Dispose in accordance with RCRA regulations. Do not put in any water course.

PRECAUTIONS TO BE TAKEN IN HANDLING AND STORAGE: Asphalt is normally stored at high temperatures. It can cause severe burns.

OTHER PRECAUTIONS: Avoid breathing vapors. Always wear protective equipment and clothing when handling hot asphalt. Do not weld on containers unless they have been properly cleaned and purged using safe work practices.

ASPHALT, MEDIUM CURING GRADE

SECTION 8 - KIA-XSCNMSNTAL ANP SPSCIAI PHOTISCTIOK INFORMATION

RESPIRATORY PROTECTION: Use 1103H\MSHA approved respirator with a^k cry protection in areas exceeding exposure limits, the type and use determined by the "respiratory" of exposure

VENTILATION: Use in well ventilated area. Mechanical; exhaust should be explosion proof.

EYE PROTECTION: Full face protection, heavy leather gloves, covers, and sleeves.

WORK/HYGIENE PRACTICES- Prevent contaminated clothing as soon as possible. Always wash after handling hazardous chemicals.

NOTICE: This product contains a toxic chemical or chemical subject to the reporting requirements of Section 213 of Title III of the Superfund Amendments and Reauthorization Act. of 1985 and 40 CFR Part 372.

REFER TO DEPARTMENT OF TRANSPORTATION (307) EMERGENCY RESPONSE GUIDEBOOK GUIDE 2-2 FOR ADDITIONAL EMERGENCY INFORMATION.

This information is believed to be accurate and as reliable as information available. We make no warranty or guarantee as to its accuracy and assume no liability therefor. Users should determine the suitability of the information for their particular use.



NAVAJO REFINING COMPANY
 P. O. DRAWER 159
 AJRTESIA, NM 88211-0159
 (505) 748-3311 (24 Hours)

MATERIAL SAFETY DATA SHEET

EMERGENCY PHONE NUMBERS:

rHEMTREC: 1-800-424-9300 (for fire, spill and emergency response information)
 NEW MEXICO POISON INFORMATION CENTER: 1-800-432-6866 (for poisoning)
 TEXAS (EL PASO) POISON INFORMATION CENTER: (915) 533-1244 (for poisoning)
 ARIZONA POISON INFORMATION CENTER: 1-800-362-0101 or (602) 253-3334 (for poisoning)

ASPHALT, PENETRATION GRADE

SECTION 1 - PRODUCT IDENTIFICATION

PRODUCT NAME: ASPHALT, PENETRATION GRADE CAS NUMBER: 8042-42-4
 FORMULA: N.A. CHEMICAL FAMILY: Hydrocarbon
 SYNONYMS: Petroleum Pitch, 60-70, 85-100, 120-150, Road Tar

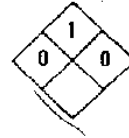

NFPA 704 SYMBOL

SECTION 2 - HAZARDOUS INGREDIENTS

HAZARDOUS COMPONENTS	CAS NO.	VOL%	TLV	PEL (OSHA)
ASPHALT (containing)	8042-42-4	100	N.A.	N.A.
Hydrogen Sulfide	7783-06-4	<0.1	10 ppm	10 ppm

OTHER INGREDIENT INFORMATION:

Asphalt is a complex mixture of paraffinic, aromatic, and naphthenic hydrocarbons. At high temperatures, petroleum asphalt fumes (CAS No. 8052-42-4) may be present. The exposure limit for these fumes is 5 mg/m³.

SECTION 3 - PHYSICAL DATA

BOILING POINT: >700°F SPECIFIC GRAVITY (WA 1=1): 1.0-1.1
 VAPOR PRESSURE: N.A. % VOLATILE BY VOLUME: 0%
 VAPOR DENSITY (AIR=1): N.A. EVAPORATION RATE: N.A.
 SOLUBILITY IN WATER: Insoluble AUTOFLAMMATION TEMP: 400-700°F
 CONCENTRATION THRESHOLD: N.A.
 APPEARANCE AND ODOR: Black solid at room temperature with no appreciable odor; Liquid at elevated temperatures with tar like odor.

SECTION 4 - FIRE AND EXPLOSION HAZARD DATA

CLASSIFICATION: CLASS IIIB, COMBUSTIBLE LIQUID
 FLASH POINT: >400°F (COC)
 FLAMMABLE LIMITS: LEL = N.A. UEL = N.A.
 FIRE EXTINGUISHING MEDIA: Dry chemical, CO₂.
 SPECIAL FIRE FIGHTING PROCEDURES: Move container from fire area if possible. Use water to keep fire exposed containers cool.
 ADDITIONAL FIRE AND EXPLOSION HAZARDS: Evacuate a radius of 1500 feet for uncontrolled fires. Water for foam may cause frothing and evolution of steam. Fumes may accumulate from low boiling hydrocarbons and hydrogen sulfide. Iron sulfide may also accumulate.
 NFPA FIRE = 1 (low)

ASPHALT, PENETRATION GRADE

SECTION 8 - ENVIRONMENTAL AND SPECIAL PROTECTION INFORMATION

RESPIRATORY PROTECTION: Use NIOSH\MSHA approved respiratory protection in areas exceeding exposure limits, the type to be determined by the degree of exposure.

VENTILATION: Use in well ventilated area. Mechanical exhaust should be explosion proof.

EYE/SKIN PROTECTION: Full face protection, heavy leather gloves, coveralls with long sleeves.

WORK/HYGIENIC PRACTICES: Remove contaminated clothing as soon as possible. Always wash after handling hazardous chemicals.

NOTICE: This product contains a toxic chemical or chemicals subject to the reporting requirements of Section 313 of Title III of the Superfund Amendments and Reauthorization Act of 1986 and 40 CFR Part 372.

REFER TO DEPARTMENT OF TRANSPORTATION (DOT) EMERGENCY RESPONSE GUIDEBOOK GUIDE 27 FOR ADDITIONAL EMERGENCY INFORMATION.

This information is believed to be accurate and as reliable as information available to us. We make no warranty or guarantee as to its accuracy and assume no liability from its use. Users should determine the suitability of the information for their particular purposes.

Material Safety Data Sheet
 May be used to comply with
 OSHA's Hazard Communication Standard,
 CFR 1910.1200. Standard must be
 consulted for specific requirements.

U.S. Department of Labor
 Occupational Safety and Health Administration
 (Non-Mandatory Form)
 Form Approved
 OMB No. 1218-0072

dry
 <E>{Car dry

jr y m

IDENTITY as used on Label and List)
 Clinoptilolite — *FLOOR DEW*

Note: Blank spaces are not permitted. If any item is not applicable, or no information is available, the space must be marked to indicate that.

SECT/OH 1

Manufacturer's Name
 ST. CLOUD MINING CO.

Emergency Telephone Number
 (505)743-5215

Address
 (Number, Street, City, State, and ZIP Code
 P.O. Box 1670
 Truth or Consequences, New Mexico
 87901

Telephone Number for Information
 (505)743-5215

Date Prepared June 21 1991

Signature of Preparer(optional)

Section II - Hazardous Ingredients/Identify Information

Hazardous Components (Specific Chemical identity ; Common Name(s))	* OSHA PEL	ACC1 TLV	Other Limits recommended	% (optional)
---	------------	----------	-----------------------------	-----------------

Clinoptilolite (Amorphous Silicate)



Owen Mch'l & tng

N/A

N/A

Michael Owens

560 E. 3rd St. • T. or C, NM 87901
 (505) 894-3238 Fax (505) 894-3238

SECTION III - Physical/Chemical Characteristics

Boiling Point	N/A	Specific Gravity (H ₂ O = 1)	1.5-1.7
Vapor Pressure (mm Hg)	N/A	Melting Point	1800 F
Vapor Density (AIR = 1)	N/A	Evaporation Rate (Butyl Acetate = 1)	N/A

Solubility in Water 0

Appearance and Odor Bright white sand sized material. No taste, earthy odor.

SECTION IV - Fire and Explosion Data

Flash Point (Method Used)	N/A	Flammable Limits	N/A	LEL	N/A	UEL	N/A
---------------------------	-----	------------------	-----	-----	-----	-----	-----

Extinguishing Media *Wk*

Special fire Fighting Procedures *Non Combustible*

Unusual Fire and Explosion Hazards *None*

SECTION V - Reactivity Data

Stability	Unstable		Conditions to Avoid N/A
	Stable	X	
Incompatibly (Materials to Avoid)		None	
Hazardous Decomposition or Byproducts		None	
Hazardous Polymerization	May Occur		Conditions to Avoid N/A
	Will Not Occur	X	

SECTION VI - Health Hazard Data

Routes) of Entry	Inhalation? <input type="checkbox"/>	Skim? <input type="checkbox"/>	Ingestwn? <input type="checkbox"/>
Health Hazards (Acute and Chronic) <input type="checkbox"/>			
Carcinogenicity: N/A	NIP? <input type="checkbox"/>	IARC Monographs? <input type="checkbox"/>	OSHA Regulated? <input type="checkbox"/>
Signs and Symptoms of Exposure <input type="checkbox"/>			
Medical Conditions Generally Aggravated by Exposure <input type="checkbox"/>			
Emergency and First Aid Procedures <input type="checkbox"/>			

SECTION VII - Precautions for Safe Handling and Use

Steps to be taken in case material is released or spilled It is recommended to ensure compliance with various state's regulations that any major quantities spilled in surface waters be reported to appropriate state officials
Waste Disposal Method Spills on the ground should be cleaned up in a manner that does not generate dust and disposal or in a landfill.
Precautions to Be Taken in Handling and Storing <input type="checkbox"/>
Other Precautions <input type="checkbox"/>

SECTION VIII - Control Measures

Respiratory Protection (Specific Type) wear OSHA approved dust respirator to avoid nuisance dust.			
Ventilation	Local Exhaust	N/A	Special <input type="checkbox"/>
	Mechanical (General)	N/A	Other <input type="checkbox"/>
Radioactive Gloves <input type="checkbox"/>	Eye Protection Safety glasses or goggles <input type="checkbox"/>		
Other Protective Clothing or Equipment <input type="checkbox"/>			
Work/Hygiene Practice wear dust respirator and eye protection when needed.			



CITGO Petroleum Corporation
 P. O. Box 3758
 Tulsa, OK 74102

Material Safety Data Sheet

Generic Name: **CITGO ATF SUS-100-199** Date: January 24, 1996
 Generic Code: TF-003

THIS GENERIC MSDS COVERS THE FOLLOWING CITGO PRODUCTS

<u>Trade Name?</u>	<u>Commodity Code Number</u>
CITGO MP ATF DEXRON III/MERCON	33-123
CITGO MP ATF Undyed	33-124
CITGO ATF Type 7176	33-177

Synonyms:	Lubricating Oil	Technical Contact:	(918)495-5933
CAS No.:	Mixture (Refer to Section 1)	Medical Emergency:	(918)495-4700
CITGO Index No.:	1961	CHEMTREC Emergency:	(800) 424-9300

MATERIAL HAZARD EVALUATION

Health Precautions: Protect exposed skin from repeated or prolonged exposure.
Safety Precautions: Do not store material in open or unmarked containers.
 HMIS Rating¹ Health: 0. Flammability: I Reactivity: 0

¹ Hazard Rating: least-1, **slight-1**, moderate-2, high-3, extreme-4.

CITGO assigned these values based upon an evaluation conducted pursuant to NPCA guidelines.
 Not Applicable indicated that the material does not present chronic health effects. NE-Not Established
 CITGO ATF SUS 100-199 (TF-003, January 24, 1996 ON No.: 1961) Page I of 8

1.0 GENERIC COMPOSITION / COMPONENTS

Components	CAS#	%	Hazard Data	
Refined Petroleum <i>Oils</i>	Refer to Section 11	>80	Oral LD50 (rat); Dermal & Eyes:	> 5 y4cg Mild irritant
Anti-oxidant, Dispersant (contains Zinc Dialkyldithiophosphate)	Mixture	<15	Dermal: Eyes: Inhalation:	Low to moderate irritant, Mild irritant Possible mild irritant.
Detergent Inhibitor	Mixture	0- 10	Eye & Dermal: Other:	Irritant May cause chronic health
VI Improver	Mixture	0- 10	Dermal Irritation: Eye Irritation:	Mild irritant Mild irritant.
Anti-foam	Mixture	0-<0.1	Dermal & Eye Irritation :	Mild irritant.
Dye	Mixture	0-<0.1	Oral LD50 (rat): Dermal LD50 (rabbit):	> 12 g/kg > 10 g/kg

2.0 PHYSICAL DATA

PHYSICAL HAZARD CLASSIFICATION (Per 29 CFR Part 1910.1200)

Combustible	No	Flammable	No	Pyrophoric	No
Compressed Gas	No	Organic Peroxide	No	Reactivity	No
Explosive	No	Oxidizer	No	Stable	Yes

Boiling Point, 760 mmHg, °C (°F):	-308-538 (-587- 1000)
Specific Gravity (60//60 °F) (H ₂ O = 1):	0.86-0.88
Vapor Density (Air = 1):	> 1
% Volatiles by Volume:	Negligible
Melting Point, °C (°F):	NA
Vapor Pressure, mmHg (25°C):	~8x10 ⁻⁵ to 2x10 ⁻³
Solubility in H ₂ O:	Negligible
Evaporation Rate (Butyl Acetate = 1):	<1
pH of Undiluted Product:	NA
Appearance and Odor:	Red liquid, slight petroleum odor.
Appearance and Odor (Undyed):	Amber liquid, slight petroleum odor.

3.0 FIRE AND EXPLOSION DATA

Flash Point, OC, °C(°F)	186-265 (367-r 509)
Flash Point, CC, °C (°F)	ND
Fire Point, OC, °C (°F)	ND
NFPA Rating ²	Health: 0 Flammability: 1 Reactivity: 0
Flammable Limits (% by volume in air)	Lower: NA Upper: NA
Extinguishing Media	CO2, dry chemical, foam, water fog.
Special Fire Fighting Procedure	None.
Unusual Fire or Explosion Hazard	Water may cause frothing.

4.0 REACTIVITY DATA

Stability:	Stable.
Conditions Contributing to Instability:	None.
Incompatibility:	
Hazardous Decomposition Products (thermal, unless otherwise specified):	Strong oxidants, strong acids, caustics.
Conditions Contributing to Hazardous Polymerization:	CO ₂ , (CO under incomplete combustion) Hazardous polymerization is not expected to occur.

5.0 SPILL, LEAK AND DISPOSAL PROCEDURES

Procedure if Material is Spilled:

- Remove all ignition sources.
- Isolate the area of the spill and restrict access to persons wearing protective clothing.
- Ventilate area of release, as necessary, to disperse vapors and mists.
- Small Spills: Absorb released material with non-combustible absorbent. Place into containers for later disposal. (See Waste Disposal section below.)
- Large Spills: Evacuate area in the event of significant spills. Evaluate exposure potential. Potential exposure may require the use of positive pressure self-contained breathing apparatus. Use protective clothing. Contain spill in temporary dikes to avoid product migration and to assist in recovery. Do not allow material to escape into sewers, ground water, drainage ditches or surface waters.
- Administer appropriate first aid.
- Report releases as required to the appropriate Federal, State and local authorities.

²Hazard Rating: least-0; slight-1; moderate-2; high-3; extreme^.

CITGO assigned these values based upon an evaluation conducted pursuant to NFPA guidelines.

NA-Not Applicable

ND-No Data

NE-Not Established

CITGO ATFSUS 100-199 (TF-003, January 24, 1996CINNo.: 1961)

Page 3 of 8

5.0 SPILL, LEAK AND DISPOSAL PROCEDURES (continued)

Waste Disposal:

- It is the responsibility of the user to determine if the material is a hazardous waste at the time of disposal.
- Determine compliance status with all applicable requirements prior to disposal.
- Contact the RCRA/Superfund Hotline at (800) 424-9346 or your regional US EPA office for guidance concerning case specific disposal issues.

Protective Measures During Repair and Maintenance of Contaminated Equipment:

- Refer to Section 7.0 - Special Protection Information.
- Drain and purge equipment, as necessary, to remove material residues.
- Use oil impervious gloves and protective work clothing if direct contact is anticipated.
- Eliminate heat and ignition sources.
- Wash exposed skin thoroughly with soap and water.
- Remove contaminated clothing. Launder before reuse.
- Keep unnecessary persons from hazard area.

6.0 HEALTH HAZARD DATA

Health Hazard Classification (Per 29 CFR Part 1910.1200)

Carcinogen	No	Corrosive	No
Animal Carcinogen	No	Irritant	No
Suspect Carcinogen	No	Sensitizer	No
Mutagen	No	Teratogen	No
Highly Toxic	No	Target Organ	No
Toxic	No		

Carcinogen or Potential Carcinogen:

Product/Component	CAS No.	Conc. (%)	NTP	IARC	OSHA	Other
CITGOATFSUS-100-199	Mixture	100	No	No	No	No

Toxicity Summary: Generally a low order of toxicity. The approximate lethal dose of this material for a 150 lb. human adult is 1/2 pint.

Major Route of Entry: Inhalation of incidental mists or vapors.

6.0 HEALTH HAZARD DATA (continued)

Acute Exposure Symptoms

- Inhalation:** In enclosed spaces or when hot, vapors may reach concentrations sufficient to cause drowsiness, dizziness, headache, nausea, or eye irritation. Elevated mist concentrations may cause chemical pneumonitis.
- Dermal Contact:** Transient, slight irritation.
- Eye Contact:** Transient, slight irritation.
- Ingestion:** On ingestion of large quantities, gastrointestinal discomfort, diarrhea, and headache may occur. Small doses may produce irritation and diarrhea.
- Injection:** Subcutaneous or intramuscular injection may cause irritation, erythema, edema.

Chronic Exposure Symptoms

Prolonged and/or frequent contact may cause drying, cracking (dermatitis) or folliculitis.

Other Special Effects

None expected.

Medical Conditions Aggravated by Exposure

None.

First Aid and Emergency Procedures for Acute Effect

- Inhalation:** Move victim to fresh air. Provide respiratory support if necessary. Seek medical aid.
- Dermal:** Wash exposed skin with soap and water. Remove contaminated clothing. Launder before use.
- Eyes:** Flush eyes with large volumes of water for at least 15 minutes. Seek medical aid.
- Ingestion:** Do not induce vomiting. Seek prompt medical aid.
- Injection:** Subcutaneous injection is a medical emergency. Seek medical aid immediately.

Notes to Physician

The Saybolt viscosity range for the products covered by this MSDS is 100 to 199 SUS at 100° F. Upon ingestion, there is a moderate risk of aspiration into the lungs. Removal of material by careful cuffed tube gastric lavage may be considered.

Subcutaneous or intramuscular injection requires prompt surgical debridement.

7.0 SPECIAL PROTECTION INFORMATION

Ventilation Requirements:

Use in well ventilated area. In confined space, mechanical ventilation may be required to keep levels of certain components below applicable workplace exposure levels as evaluated by designated and properly trained personnel.

Applicable Workplace Exposure Levels:

Chemical Component	ACGIH TLV TWA ppm (mg/M ³)	ACGIH TLV STEL/ Ceiling (C) ppm (mg/M ³)	ACGIH TLV Skin notation?	OSHA PEL TWA ppin (nig/ IVT ³)	OSHA TEL STEL/ Ceiling (C) ppm (mg/M ³)	OSHA PEL Skin notation?
Oil Mist, Mineral	(5)	(10)	No	(5)	NE	No

Specific Personal Protective Equipment:

- Respirator:** At elevated temperatures, vapor or mist concentrations may exceed applicable workplace exposure levels. Use a NIOSH or MSHA approved organic vapor/mist chemical cartridge respirator when elevated airborne concentrations are anticipated.
- Eyes:** Safety glasses or chemical splash goggles if splashing is anticipated.
- Dermal:** Use oil-impervious gloves if frequent or prolonged contact is expected.
- Other Clothing or Equipment:** Wear body-covering work clothes to avoid prolonged or repeated exposure. Launder contaminated work clothes before reuse.

8.0 TRANSPORTATION AND SPECIAL PRECAUTIONS

- Storage:** Store below 150° F. Do not apply high heat or flame to container. Keep separate from strong oxidizing agents.
- Caution:** Empty containers may contain product residue which could include flammable or explosive vapors.
- Consult appropriate Federal, State and local authorities before reusing, reconditioning, reclaiming, recycling or disposing of empty containers and/or waste residues of this product.

8.0 TRANSPORTATION AND SPECIAL PRECAUTIONS (continued)

DOT Information

Proper Shipping Name	Petroleum Lubricating Oils
Hazard Class	Non-Hazardous
Hazard Identification Number	None assigned
Packaging Group	None assigned
Placard	None
Compatibility Category	Group 33
CHRIS Code	OMT

9.0 ENVIRONMENTAL DATA

Title III of the Superfund Amendments and Reauthorization Act of 1986 (SARA)

Section 313 - Toxic Chemicals

This product contains components in concentrations above *de minimis* levels that are listed as toxic chemicals in 40 CFR Part 372 pursuant to the requirements of Section 313 of SARA:

<u>Components</u>	<u>CAS #</u>		"A"
Zinc compounds	NA	< 4	
Barium compounds	NA	< 2	

Section 311/312 - Hazard Categories

This product may meet one or more of the criteria for the hazard categories defined in 40 CFR Part 370 as established by Sections 311 and 312 of SARA as indicated below:

Immediate (Acute) Health Hazard	No	Sudden Release of Pressure Hazard	No
Delayed (Chronic) Health Hazard	No	Reactive Hazard	No
Fire Hazard	No		

Section 302 - Extremely Hazardous Substances

This product is not known to contain any components in concentrations greater than one percent that are listed as Extremely Hazardous Substances in 40 CFR Part 355 pursuant to the requirements of Section 302(a) of SARA.

Clean Water Act (CWA)

Under the CWA, discharges of crude oil and petroleum products to surface water without proper Federal and State permits must be reported immediately to the National Response Center at (800) 424-8802.

Comprehensive Environmental Response, Compensation, & Liability Act (CERCLA) Section 102 Hazardous Substances

As defined by CERCLA, the term "hazardous substance" does not include petroleum, including crude oil or any fraction thereof which is not otherwise specifically listed or designated as a hazardous substance.

9.0 ENVIRONMENTAL DATA (continued)

California Proposition 65 (The Safe Drinking Water and Toxics Enforcement Act)

This material contains components that are known to the State of California to be:

Carcinogenic: No Teratogenic: No

Federal Regulations

Reported in TSCA Inventory as:	Product	Components
CITGOATFSUS 100-199		X

10.0 LABELING

NOTE

This product has been determined not to be a physical or a health hazard as defined by the OSHA Hazard Communication Standard.

11.0 REFINED PETROLEUM OILS

The products listed on page one of this MSDS contains one or more of the following base oils:

<u>Chemical / Common Name</u>	<u>CAS#</u>
Solvent Refined Light Paraffinic Distillate	64741-89-5
Solvent Refined Heavy Paraffinic Distillate	64741-88-4
Hydrotreated Light Paraffinic Distillate	64742-55-8
Hydrotreated Middle Distillate	64742-46-7

ALL STATEMENTS, INFORMATION, AND DATA PROVIDED IN THIS MATERIAL SAFETY DATA SHEET ARE BELIEVED TO BE ACCURATE AND RELIABLE, BUT ARE PRESENTED WITHOUT GUARANTEE, REPRESENTATION, WARRANTY, OR RESPONSIBILITY OF ANY KIND, EXPRESSED OR IMPLIED. ANY AND ALL REPRESENTATIONS AND/OR WARRANTIES OF MERCHANTABILITY OR FITNESS FOR A PARTICULAR PURPOSE ARE SPECIFICALLY DISCLAIMED. USERS SHOULD MAKE THEIR OWN INVESTIGATIONS TO DETERMINE THE SUITABILITY OF THE INFORMATION OR PRODUCTS FOR THEIR PARTICULAR PURPOSE. NOTHING CONTAINED HEREIN IS INTENDED AS PERMISSION, INDUCEMENT OR RECOMMENDATION TO VIOLATE ANY LAWS OR TO PRACTICE ANY INVENTION COVERED BY EXISTING PATENTS, COPYRIGHTS OR INVENTIONS.

NA-Not Applicable
CITGO ATF SUS 100-199 (TF-003, January 24, 1996 CINNo.: 1961)

ND-No Data

NE-Not Established
Page 8 of 8



CITGO Petroleum Corporation
P.O.Box 3758
Tulsa, OK 74102

Material Safety Data Sheet

Generic Name: **CITGO Hydraulic Fluids SUS-5** Date: January 25, 1996
Generic Code: HF-005

THIS GENERIC MSDS COVERS THE **FOLLOWING CITGO PRODUCTS**

<u>Trade Name</u>	<u>Commodity Code Number</u>
CITGO Tractor Hydraulic Fluid	33-310
CITGO Torque Converter Fluid 250	33-302

Synonyms: Lubricating Oil
CAS No.: Mixture (Refer to Section 1) Technical Contact: (918) 495-5933
Medical Emergency: (918) 495-4700
CITGO Index No.: 1983 CHEMTREC Emergency: (800) 424-9300

MATERIAL HAZARD EVALUATION

Health Precautions: Protect exposed skin from repeated or prolonged exposure.
Safety Precautions: Do not store material in open or unmarked containers.
HMIS Rating¹: Health: 1 Flammability: 1 Reactivity: 0

1.0 GENERIC COMPOSITION / COMPONENTS

Components	CAS#	%	Hazard Data
Refined Petroleum Oil(s)	Refer to Section 11	>85	Oral LD50 (rat): > 5 g/kg Dermal & Eye Irritation: Mild irritant. Inhalation LC50/4H (rat): > 5,000 mg W
Anti-oxidant/Anti-wear Agent (May contain Zinc Dialkydithiophosphates.)	Mixture	<10	Oral LD (rat): > 2 to > 5 g/kg Possible aspiration hazard. Dermal LD50 (rbt): > 2 g/kg Mild to moderate irritant. Eye Irritation: Mild to severe irritant. Inhalation: Non to moderate irritant.

¹ Hazard Rating: least-i, slight-I, moderate-2, high-3, extreme-4.
CITGO assigned these values based upon an evaluation conducted pursuant to NPCA guidelines.
Use of an asterisk (*) indicates that the material may present chronic health effects.

1.0 GENERIC COMPOSITION / COMPONENTS (continued)

Components	CAS#	%	Hazard Data
Pour Point Depressant	Mixture	0-<1	Oral LD50 (rat): >5 to >10 g/kg Dermal LD50 (rbt.); > 3 to > 10 g/kg Eye Irritation: Slight to moderate irritant.
Antifoam	Mixture	<0.2	Oral: None to moderate aspiration hazard. Dermal irritation: Slight to minor irritant. Eye Irritation: Mild irritant. Inhalation: Mild to moderate irritant.

2.0 PHYSICAL DATA

PHYSICAL HAZARD CLASSIFICATION (Per 29 CFR Part 1910.1200)

Combustible	No	Flammable	No	Pyrophoric	No
Compressed Ga.;	No	Organic Peroxide	No	Reactivity	No
Explosive	No	Oxidizer	No	Stable	Yes

Boiling Point, 760 mmHg, °C (°F):	-343-371 (-650-700)
Specific Gravity (60//60 °F) (H ₂ O = 1):	-0.87-0.88
Vapor Density (Air = 1):	> 1
% Volatiles by Volume;	Negligible
Melting Point, °C (°F):	NA
Vapor Pressure, mmHg (25°C):	~4x10 ⁻⁵ to 3x10 ⁻⁴
Solubility in H ₂ O:	Negligible
Evaporation Rate (Butyl Acetate = 1):	< !
pH of Undiluted Product:	NA
Appearance and Odor:	Amber liquid, mild petroleum odor.

3.0 FIRE AND EXPLOSION DATA

Flash Point, OC, °C (°F)	185-263(365-505)
Auto-ignition temperature, °C (°F)	ND
NFPA Rating ²	Health: 0 Flammability: 1 Reactivity: 0
Flammable Limits (% by volume in air)	Lower: ND Upper: ND
Extinguishing Media	CO ₂ , dry chemical, foam, water fog
Special Fire Fighting Procedure	None.
Unusual Fire or Explosion Hazard	Water may cause frothing. Material may be ignited by sparks or flames.

²Hazard Rating: Icast-0; slight-1, moderate-2; liigh-3; cxtremc-4.

CITGO assigned these values based upon an evaluation conducted pursuant to NFPA guidelines.

NA-Not Applicable

ND-No Data

NE-Not Established

4.0 REACTIVITY DATA

Stability:	Stable.
Conditions Contributing to instability:	Nnne.
Incompatibility:	Strong oxidants, acids & caustics.
Hazardous Decomposition Products: (thermal, unless otherwise specified)	CO ₂ , (CO under incomplete combustion), and possible trace oxides of phosphorus, sulfur & zinc.
Conditions Contributing to Hazardous Polymerization:	Hazardous polymerization is not expected to occur.

5.0 SPILL, LEAK AND DISPOSAL PROCEDURES

Procedure if Material is Spilled:

- Remove all ignition sources.
- Isolate the area of the spill and restrict access to persons wearing protective clothing.
- Ventilate area of release, as necessary, to disperse vapors and mists.
- **Small Spills:** Absorb released material with non-combustible absorbent. Place into containers for later disposal. (See Waste Disposal section below.)
- **Large Spills:** Evacuate area in the event of significant spills. Evaluate exposure potential. Potential exposure may require the use of positive pressure self-contained breathing apparatus. Use protective clothing. Contain spill in temporary dikes to avoid product migration and to assist in recovery. Do not allow material to escape into sewers, ground water, drainage ditches or surface waters.
- Administer appropriate first aid.
- Report releases as required to the appropriate Federal, State and local authorities.

Waste **Disposal:**

- It is the responsibility of the user to determine if the material is a hazardous waste at the time of disposal.
- Determine compliance status with all applicable requirements prior to disposal.
- Contact the RCRA/Superfund Hotline at (800) 424-9346 or your regional US EPA office for guidance concerning case specific disposal issues.

Protective Measures During Repair and Maintenance of Contaminated Equipment:

- Refer to Section 7.0 - Special Protection Information.
- Drain and purge equipment, as necessary, to remove material residues.
- Use impervious gloves constructed of nitrile rubber and protective work clothing if prolonged direct contact is anticipated.
- Eliminate heat and ignition sources.
 - » Wash exposed skin thoroughly with soap and water.
- Remove contaminated clothing. Launder before reuse.
- Keep unnecessary persons from hazard area.

6.0 HEALTH HAZARD DATA

Health Hazard Classification (Per 29 CFR, Part 1910.1200)

Carcinogen	No	Corrosive	No
Animal Carcinogen	No	Irritant	No
Suspect Carcinogen	No	Sensitizer	No
Mutagen	No	Teratogen	No
Highly Toxic	No	Target Organ	No
Toxic	No		

Carcinogen or Potential Carcinogen:

Product/Component	CAS No.	Cone. (%)	NTP	IARC	OSHA	Other
CITGO Hydraulic Fluids SUS-5	Mixture	100	Nc	No	No	No

Toxicity Summary: Generally of a low order of toxicity.

Major Route of Entry: Inhalation of incidental mists or vapors.

Acute Exposure Symptoms:

- Inhalation: In enclosed spaces or when hot, vapors may reach concentrations sufficient to cause drowsiness, dizziness, headache, nausea, or lung irritation. Elevated mist concentrations may cause chemical pneumonitis.
- Derma! Contact: Low transient irritant.
- Eye Contact: Low transient irritation from fumes or direct contact.
- Ingestion: Generally of a low order of toxicity. However, at a Saybolt viscosity of 200 to 399 SUS (100°F), there exists a slight risk of aspiration into the lungs. Upon ingestion of large quantities, gas gastrointestinal discomfort, diarrhea, and headache may occur. Small doses may produce irritation, and diarrhea.
- Injection: Subcutaneous or intramuscular injection may cause irritation, erythema, edema.

Chronic Exposure Symptoms:

Prolonged and/or frequent contact may cause drying, cracking (der: lathis) or folliculitis.

Other Special Effects:

None expected.

Medical Conditions Aggravated by Exposure

None.

NA-Not Applicable

ND-No Data

NE-Not Established

CITGO Hydraulic Fluids, SUS-5 (HF-005; January 25, 1996; ON No.: 1983)

Page 4 of 8

6.0 HEALTH HAZARD DATA (continued)

First Aid and Emergency Procedures for Acute Effect

- Inhalation: Move victim to fresh air. Provide respiratory support if necessary. Seek medical aid.
- Dermal: Wash exposed skin with soap and water. Remove contaminated clothing. Launder before reuse.
- Eyes: Flush eyes with large volumes of water for at least 15 minutes. Seek medical aid.
- Ingestion: Induce vomiting only upon the advice of a physician. Seek prompt medical aid.
- Injection: Subcutaneous or intramuscular injection is a medical emergency. Seek medical aid immediately.

Notes to Physician

The Saybolt viscosity range for the products represented by this MSDS is 200 to 399 SUS at 100° F. Upon ingestion, caution is advised as there is a slight risk of aspiration into the lungs. For ingestion of large quantities, lavage or emesis may be considered for evacuation of the material.

Subcutaneous or intramuscular injection requires prompt surgical debridement.

7.0 SPECIAL PROTECTION INFORMATION

Ventilation Requirements:

Use in well ventilated area. In confined space, mechanical ventilation may be required to keep levels of certain components below applicable workplace exposure levels as evaluated by designated and properly trained personnel.

Applicable Workplace Exposure Levels:

Chemical Component	ACGIH TLV TWA ppm (mg/lv ³)	ACGIH TLV STEU Ceiling (C) ppm (mg/M ³)	ACGIH TLV Skin notation?	OSHA PEL TWA ppm (mg/M ³)	OSHA PEL STEL/ Ceiling (C) ppm (mg/M ³)	OSHA PEL Skin notation?
Oil Mist, Mineral	(5)	(10)	No	(5)	NE	No

Specific Personal Protective Equipment:

- Respirator: At elevated temperatures, vapor or mist concentrations may exceed applicable workplace exposure levels. Use a NIOSH or MSHA approved organic vapor/mist chemical cartridge respirator when elevated airborne concentrations are anticipated.
- Eyes: Safety glasses or chemical splash goggles if splashing is anticipated.
- Dermal: Oil impervious gloves if frequent or prolonged contact is expected.
- Other Clothing or Equipment: Wear body-covering work clothes to avoid prolonged or repeated exposure. Launder contaminated work clothes before reuse.

NA-Not Applicable

ND-No Data

NE-Not Established

CITGO Hydraulic Fluids, SUS-5 (HF-005; January 25, 1996; CINNo.: 19*83)

Page 5 of 8

8.0 TRANSPORTATION AND SPECIAL PRECAUTIONS

Storage: Store below 150° F. Do not apply high heat or flame to container. Keep separate from strong oxidizing agents.

Caution: Empty containers may contain product residue which could include flammable or explosive vapors.

Consult appropriate Federal, State and local authorities before reusing, reconditioning, reclaiming, recycling or disposing of empty containers and/or waste residues of this product.

DOT Information

Proper Shipping Name	Petroleum Lubricating Oil
Hazard Class	Non hazardous
Hazard Identification Number	None Assigned
Packaging Group	None Assigned
Placard	None.
Compatibility Category	Group 33
CHRIS Code	OLB

9.0 ENVIRONMENTAL DATA

Title III of the Superfund Amendments and Reauthorization Act of 1991 (SARA)

Section 313 - Toxic Chemicals

This product contains components above *de minimis* levels that are listed as toxic chemicals in 40 CFR Part 372 pursuant to the requirements of Section 313 of SARA as follows:

<u>Components</u>	<u>CAS #</u>	<u>^</u>
Zinc compounds	NA	< 2

Section 311/312 - Hazard Categories

This product may meet one or more of the criteria for the hazard categories defined in 40 CFR Part 370 as established by Sections 311 and 312 of SARA as indicated below:

Immediate (Acute) Health Hazard	No	Sudden Release of Pressure Hazard	No
Delayed (Chronic) Health Hazard	No	Reactive Hazard	No
Fire Hazard	No		

Section 302 - Extremely Hazardous Substances

This product is not known to contain any components in concentrations greater than one percent that are listed as Extremely Hazardous Substances in 40 CFR Part 355 pursuant to the requirements of Section 302(a) of SARA.

NA-Not Applicable

ND-NoData

NE-Not Established

CITGO Hydraulic Fluids, SUS-5 (HF-005; January 25, 1996; ON No.: 1983)

Page 6 of 8

9.0 ENVIRONMENTAL DATA (continued)

Clean Water Act (CWA)

Under the CWA, discharges of crude oil and petroleum products to surface water without proper Federal and State permits must be reported immediately to the National Response Center at (800) 424-8802.

Comprehensive Environmental Response, Compensation, & Liability Act (CERCLA) Section 102 Hazardous Substances

As defined by CERCLA, the term "hazardous substance" does not include petroleum, including crude oil or any fraction thereof which is not otherwise specifically listed or designated as a hazardous substance.

California Proposition 65 (The Safe Drinking Water and Toxics Enforcement Act)

This material contains components that are known to the State of California to be:

Carcinogenic: No Teratogenic: No

Federal Regulations:

Reported in TSCA Inventory as:	Product	Components
CITGO Hydraulic Fluids SUS-5		X

10.0 LABELING

WARNING:

Oil injected into the skin from high pressure leaks in hydraulic systems can cause severe injury. Most damage occurs during the first few hours. Seek medical attention immediately. Surgical removal of oil may be necessary

This product has been determined not to be a physical or health hazard as defined by the OSHA Hazard Communication Standard.

11.0 REFINED PETROLEUM OILS

The products listed on page one of this MSDS contains one or more of the following base oils.

<u>Chemical / Common Name</u>	<u>CAS#</u>
Solvent Refined Heavy Paraffinic Distillate	64741-88-4
Solvent Refined Light Paraffinic Distillate	64741-89-5
Solvent Dewaxed Heavy Paraffinic Distillate	64741-65-0
Hydrotreated Light Paraffinic Distillate	64741-55-8
Hydrotreated Heavy Paraffinic Distillate	64741-54-7
Hydrotreated Heavy Naphthenic Distillate	64741-52-5
Hydrotreated Neutral Oils	72621-87-1

ALL STATEMENTS, INFORMATION, AND DATA PROVIDED IN THIS MATERIAL SAFETY DATA SHEET ARE BELIEVED TO BE ACCURATE AND RELIABLE, BUT ARE PRESENTED WITHOUT GUARANTEE, REPRESENTATION, WARRANTY, OR RESPONSIBILITY OF ANY KIND, EXPRESSED OR IMPLIED. ANY AND ALL REPRESENTATIONS AND/OR WARRANTIES OF MERCHANTABILITY OR FITNESS FOR A PARTICULAR PURPOSE ARE SPECIFICALLY DISCLAIMED. USERS SHOULD MAKE THEIR OWN INVESTIGATIONS TO DETERMINE THE SUITABILITY OF THE INFORMATION OR PRODUCTS FOR THEIR PARTICULAR PURPOSE. NOTHING CONTAINED HEREIN IS INTENDED AS PERMISSION, INDUCEMENT OR RECOMMENDATION TO VIOLATE ANY LAWS OR TO PRACTICE ANY INVENTION COVERED BY EXISTING PATENTS, COPYRIGHTS OR INVENTIONS.

NA-Not Applicable

ND-No Data

NE-Not Established

CITGO Hydraulic Fluids, SUS-5 (HF-005; January 25, 1996; CIN No.: 1983)

Page 8 of 8

Emergency Number (800)457-2022 or (510)233-3737



Material Safety Data Sheet

CHEVRON Drive Train Fluid ED SAE 30

CPS226608

Page 1 of 7

This Material Safety Data Sheet contains environmental, health and toxicology information for your employees. Please make sure this information is given to them. It also contains information to help you meet community right-to-know/emergency response reporting requirements under SARA Title III and many other laws. If you resell this product, this MSDS must be given to the buyer or the information incorporated in your MSDS. Discard any previous edition of this MSDS.

Revised for indexing purposes only. No data has been changed.

1. PRODUCT IDENTIFICATION

CHEVRON Drive Train Fluid HD SAE 30

PRODUCT NUMBER(S): CPS226608
PRODUCT INFORMATION: (800)582-3835

Revision Number: 1 Revision Date: 06/06/92 MSDS Number: 005130
NDA - No Data Available NA - **Not** Applicable

Prepared According to the OSHA Hazard Communication Standard (29 CFR 1910.1200) by the Chevron Environmental Health Center, inc., P.O. Box 4054, Richmond, CA 94804.

X-00S051 (06-89)

2. FIRST AID MEASURES

EMERGENCY NUMBER (24 hr): (800)457-2022 or (510)233-3737 <International>

EYE CONTACT:

No first aid procedures are required. However, as a precaution flush eyes with fresh water for 15 minutes. Remove contact lenses if worn.

SKIN CONTACT:

No first aid procedures are required. As a precaution, wash skin thoroughly with soap and water. Remove and wash contaminated clothing.

INHALATION:

Since this material is not expected to be an immediate inhalation problem, no first aid procedures are required.

INGESTION:

If swallowed, give water or milk to drink and telephone for medical advice. Consult medical personnel before inducing vomiting. If medical advice cannot be obtained, then take the person and product container to the nearest medical emergency treatment center or hospital.

3. IMMEDIATE HEALTH EFFECTS - (ALSO SEE SECTIONS 11 & 12)

EYE CONTACT:

This substance is not expected to cause prolonged or significant eye irritation. This hazard evaluation is based on the data from similar materials.

SKIN IRRITATION:

This substance is not expected to cause prolonged or significant skin irritation. This hazard evaluation is based on data from similar materials.

DERMAL TOXICITY:

The systemic toxicity of this substance has not been determined. However, it should be practically non-toxic to internal organs if it gets on the skin. This hazard evaluation is based on data from similar materials.

RESPIRATORY/INHALATION:

The systemic toxicity of this substance has not been determined. However, it should be practically non-toxic to internal organs if inhaled. This hazard evaluation is based on data from similar materials.

INGESTION:

The systemic toxicity of this substance has not been determined. However, it should be practically non-toxic to internal organs if swallowed. This hazard evaluation is based on data from similar materials.

4. PROTECTIVE EQUIPMENT

EYE PROTECTION:

No special eye protection is usually necessary.

SKIN PROTECTION:

No special skin protection is usually necessary. Avoid prolonged or

Revision Number: 1 Revision Date: 06/06/92 MSDS Number: 005130

NDA - No Data Available NA - Not Applicable

frequently repeated skin contact with this material, skin contact can be minimized by wearing protective clothing.

RESPIRATORY PROTECTION:

No special respiratory protection is normally required. However, if operating conditions create airborne concentrations which exceed the recommended exposure standards, the use of an approved respirator is required.

VENTILATION:

Use adequate ventilation to keep the airborne concentrations of this material below the recommended exposure standard.

5. FIRE FIGHTING MEASURES

FLASH POINT: (COC) 473F (245C)

AUTOIGNITION: NDA

FLAMMABILITY LIMITS (% by volume in air): Lower: NA Upper: NA

EXTINGUISHING MEDIA:

CO₂, Dry Chemical, Alcohol Foam and Water Fog.

FIRE FIGHTING PROCEDURES:

For fires involving this material, do not enter any enclosed or confined fire space without proper protective equipment, including self-contained breathing apparatus.

COMBUSTION PRODUCTS:

Normal combustion forms carbon dioxide, water vapor and may produce oxides of sulfur, nitrogen and phosphorous. Incomplete combustion can produce carbon monoxide.

NFPA RATINGS: Health 0; Flammability 1; Reactivity 0; Special NDA;

(Least-0, Slight-1, Moderate-2, High-3, Extreme-4). These values are obtained using the guidelines or published evaluations prepared by the National Fire Protection Association (NFPA) or the National Paint and Coating Association.

6. STORAGE, HANDLING, AND REACTIVITY

HAZARDOUS DECOMPOSITION PRODUCTS:

NDA.

STABILITY:

Stable.

HAZARDOUS POLYMERIZATION:

Polymerization will not occur.

INCOMPATIBILITY:

May react with strong oxidizing agents, such as chlorates, nitrates, peroxides, etc.

SPECIAL PRECAUTIONS:

CAUTION] DO not use pressure to empty drum or drum may rupture with explosive force. DO NOT weld, heat or drill container. Residue may ignite with explosive violence if heated sufficiently.

Revision Number: 1 Revision Date: 06/D6/92 MSDS Number: 005130
NDA - No Data Available NA - Not Applicable

7. PHYSICAL AND CHEMICAL PROPERTIES

APPEARANCE: Dark amber liquid.
ODOR: NDA
PHYSICAL STATE: KDA
pH: NDA
VAPOR PRESSURE: NA
VAPOR DENSITY
(AIR=1): NA
BOILING POINT: NA
FREEZING POINT: NDA
MELTING POINT: NA
SOLUBILITY: Soluble in hydrocarbon solvents; insoluble in water,
SPECIFIC GRAVITY: 0.89 @ 15.6/15.6C
DENSITY: NDA
VISCOSITY: 81 cSt @ 40C

8. ENVIRONMENTAL CONCERNS, SPILL RESPONSE AND DISPOSAL

CHEMTEC EMERGENCY NUMBER (24 hr): (800)424-9300 or (202)483-7616

SPILL/LEAK PRECAUTIONS:

This material is not expected to present any environmental problems other than those associated with oil spills.

Stop the source of the leak or release. Clean up releases as soon as possible. Contain liquid to prevent further contamination of soil, surface water or groundwater. Clean up small spills using appropriate techniques such as sorbent materials or pumping, where feasible and appropriate, remove contaminated soil. Follow prescribed procedures for reporting and responding to larger releases.

DISPOSAL METHODS:

Place contaminated materials in disposable containers and dispose of in a manner consistent with applicable regulations. Contact local environmental or health authorities for approved disposal of this material.

9. EXPOSURE STANDARDS, REGULATORY LIMITS AND COMPOSITION

COMPOSITION COMMENT:

All the components of this material are on the Toxic Substances Control Act Chemical Substances Inventory.

This product fits the ACGIH definition for mineral oil mist. The ACGIH TLV is 5 mg/m³, the OSHA PEL is 5 mg/m³.

The percent compositions are given to allow for the various ranges of the components present in the whole product and may not equal 100%.

Revision Number: 1 Revision Date: 06/06/92 MSDS Number: 005X30
NDA - No Data Available NA - Not Applicable

PERCENT/CAS# COMPONENT/REGULATORY LIMITS

100.0 % CHEVRON Drive Train Fluid HD SAE 30

CONTAINING

> 90.0 % DISTILLATES, HYDROTREATED HEAVY PARAFFINIC
 CAS64742547 5mg/m3 mist ACGIH TWA
 10mg/m3 mist ACGIH STEL
 5mg/m3 mist OSHA TWA

< 10.0 % ADDITIVES INCLUDING TH2 FOLLOWING

< 1.5 % ZINC ALKYL DITHIOPHOSPHATE
 CAS63649423 A toxic chemical subject to the reporting requirements of
 Section 313 of Title III of the Superfund Amendments and
 Reauthorization Act of 1986 and 40 CFR Part 372.

< 1.2 % BUTYL BENZYL PHTHALATS
 CAS85687 A toxic chemical subject to the reporting requirements of
 Section 313 of Title III of the Superfund Amendments and
 Reauthorization Act of 1986 and 40 CFR Part 372.
 CERCLA 302.4 RQ=100 POUNDS

TLV - Threshold Limit Value TWA - Time Weighted Average
 STSL - Short-term Exposure Limit TPQ - Threshold Planning Quantity
 RQ - Reportable Quantity CPS - CUSA Product Code
 CC - Chevron Chemical Company CAS - Chemical Abstract Service Number

10. REGULATORY INFORMATION

DOT SHIPPING NAME: NOT DESIGNATED AS A HAZARDOUS MATERIAL BY THE
 FEDERAL DOT

DOT HAZARD CLASS: NOT APPLICABLE

DOT IDENTIFICATION NUMBER: NOT APPLICABLE

SARA 311 CATEGORIES: 1. immediate (Acute) Health Effects: NO
 2. Delayed (Chronic) Health Effects: NO
 3. Fire Hazard: NO
 4. Sudden Release of Pressure Hazard: NO
 5. Reactivity Hazard: NO

REGULATORY LISTS SEARCHED:

01=SARA 313	02=MASS RTK	03=NTP Carcinogen
04=CA Prop. 65	05=MI 406	06=IARC Group 1
07=IARC Group 2A	08=IARC Group 2B	09=SARA 302/304
10=PA RTK	11=NJ RTK	12=CERCLA 302.4
13=MN RTK	14=ACGIH TWA	15=ACGIH STEL
16=ACGIH Calculated TLV	17=OSKA TWA	18=OSHA STEL
19=Chevron TWA	20=SPA Carcinogen	21=TSCA Sect 4(e)

Revision Number: 1 Revision Date: 06/06/92 MSDS Number: 005130
 NDA - No Data Available NA - Not Applicable

22=TSCA Sect 5(a)(e)(f) 23=TSCA Sect 6 24=TSCA Sect 12(b)
25=TSCA Sect 8(a) 26=TSCA Sect 8(d) 28=Canadian WHMIS
29=OSHA CEILING 30=Chevron STEL

The following components of this material are found on the regulatory lists indicated.

DISTILLATES, HYDROTREATED HEAVY PARAFFINIC

is found on lists: 14,15,17,

ZINC ALKYL DITHIOPHOSPHATE

is found on lists: 01,10,11,

BUTYL BENZYL PHTHALATE

is found on lists: 01,10,11,12,26,28,

11. TOXICOLOGICAL INFORMATION

EYE IRRITATION:

No product toxicology data available. The hazard evaluation was based on data from similar materials.

SKIN IRRITATION:

No product toxicology data available. The hazard evaluation was based on data from similar materials.

DERMAL TOXICITY:

No product toxicology data available. The hazard evaluation was based on data from similar materials.

RESPIRATORY/INHALATION:

No product toxicology data available. The hazard evaluation was based on data from similar materials.

INGESTION:

No product toxicology data available. The hazard evaluation was based on data from similar materials.

12. ADDITIONAL HEALTH DATA

ADDITIONAL HEALTH DATA COMMENT:

This product contains petroleum base oils which may be refined by various processes including severe solvent extraction, severe hydrocracking, or severe hydrotreating. None of the oils requires a cancer warning under the OSHA Hazard Communication Standard (29 CFR 1910.1200). These oils have not been listed in the National Toxicology Program (NTP) Annual Report nor have they been classified by the International Agency for Research on Cancer (IARC) as; carcinogenic to humans (Group 1), probably carcinogenic to humans (Group 2A), or possibly carcinogenic to humans (Group 2B).

This product contains zinc alkyl dithiophosphates (ZDDPs). Several ZDDPs have been reported to have weak mutagenic activity in cultured mammalian cells but only at concentrations that were toxic to the test cells. We do not believe that there is any mutagenic risk to workers exposed to ZDDPs.

Revision Number: 1 Revision Date: 06/06/92 MSDS Number: 005130
NDA - No Data Available NA - Not Applicable

This product contains butyl benzyl phthalate. In a cancer bioassay conducted by the National Toxicology Program (NTP), mice and rats were given butyl benzyl phthalate in their diets. All groups of male rats were terminated at six months due to excessive mortality. Female rats showed an increase in cancer but both sexes of mice **did not**. This study has been declared invalid and is being repeated by NTP.

The above information is based on the data of which we are aware and is believed to be correct as of the date hereof. Since this information may be applied under conditions beyond our control and with which we may be unfamiliar and since data made available subsequent to the date hereof may suggest modification of the information, we do not assume any responsibility for the results of its use. This information is furnished upon condition that the person receiving it shall make his own determination of the suitability of the material for his particular purpose.

Revision Number: 1 Revision Date: 06/06/92 MSDS Number: 005130
 NDA - No Data Available NA - Not Applicable

Material Safety Data Sheet

Prepared According to the OSHA Hazard Communication Standard (29 CFR 131 D.1200).
(Formerly Called MATERIAL INFORMATION BULLETIN)



CHEVRON Automatic Transmission Fluid (DEZRON II)

CPS 226502

TYPICAL COMPOSITION

Highly refined base oils (CAS 64742-65-0, 64742-36-5, 64742-54-7, 64742-53-6, 64741-97-5)	>85%
"Additives including inhibitors, extreme pressure agents, and zinc dialkyldithiophosphate (CAS 68649-42-3)	<15%

EXPOSURE STANDARD

No Federal OSHA exposure standard or ACGIH TLV has been established for this material. Based on information reviewed to date, we recommend an exposure standard of 5 mg/m³. This is the Federal OSHA exposure standard and the ACGIH (1984-S5) TLV for mineral oil mists.

PHYSIOLOGICAL & HEALTH EFFECTS

EMERGENCY & FIRST AID PROCEDURES

Expected to cause no more than minor eye irritation.	Eyes Flush eyes immediately with fresh water for at least 15 minutes while holding the eyelids open. If irritation persists, see a doctor.
Expected to cause no more than minor skin irritation following prolonged or frequently repeated contact. See Additional Health Data.	Skin Wash skin thoroughly with soap and water, Launder contaminated clothing.
Not expected to be acutely toxic by inhalation. Breathing mineral oil mist at concentrations in air that exceed the recommended exposure standard can cause respiratory irritation or discomfort. See Additional Health Data.	Inhalation If respiratory discomfort or irritation occur, move the person to fresh air. See a doctor if discomfort or irritation continue.
Not expected to have acute systemic toxicity by ingestion.	Ingestion If swallowed, give water or milk to drink and telephone for medical advice. Consult medical personnel before inducing vomiting. If medical advice cannot be obtained, then take the person and product container to the nearest medical emergency treatment center or hospital.

ADDITIONAL HEALTH DATA

See Page 3.

PHYSICAL PROTECTIVE INFORMATION

Eye Protection: No special eye protection is necessary.

Skin Protection: No special skin protection is necessary.

Respiratory Protection: No special respiratory protection is normally required. However, if operating conditions create airborne concentrations which exceed the recommended exposure standard, the use of an approved respirator is recommended.

Ventilation: Use adequate ventilation to keep the airborne concentrations of this material below the recommended exposure standard.

FIRE PROTECTION

Flash Point: (COC) 320°F (Min.)

Autoignition Temp.: NBA

Flammability Limits: n/a

Extinguishing Media: CO2, Dry Chemical, Foam, Water Fog.

Special Fire Fighting Procedures: For fires involving this material, do not enter any enclosed or confined fire space without proper protective equipment, including self-contained breathing apparatus. See Hazardous Decomposition Products. Read the entire MSDS.

SPECIAL PRECAUTIONS

DO NOT weld, heat or drill container. Residue may ignite with explosive violence if heated sufficiently.

CAUTION! Do not use pressure to empty drum or explosion may result.

ENVIRONMENTAL PROTECTION

Environmental Protection

Environmental Impact: This material is not expected to present any environmental problems other than those associated with oil spills.

Precautions if Material is Released or Spilled: Stop the source of the leak or release. Clean up releases as soon as possible. Contain liquid to prevent further contamination of soil, surface water or groundwater. Clean up small spills using appropriate techniques such as sorbent materials or pumping. Where feasible and appropriate, remove contaminated soil. Follow prescribed procedures for reporting and responding to larger releases.

Waste Disposal Methods: Place contaminated materials in disposable containers and dispose of in a manner consistent with applicable regulations. Contact local environmental or health authorities for approved disposal of this material.

REACTIVITY DATA

Stability (Thermal, Light, etc.): Stable.

Incompatibility (Materials to Avoid): May react with strong oxidizing material.

Hazardous Decomposition Products: Normal combustion forms carbon dioxide and water vapor and may produce oxides of sulfur, nitrogen and phosphorus; incomplete combustion can produce carbon monoxide.

Hazardous Polymerization: Will not occur.

PHYSICAL PROPERTIES

Solubility: Insoluble in water. Miscible with hydrocarbon solvents.

Appearance (Color, Odor, etc.): Red liquid.

Boiling Point: n/a

Melting Point: n/a

Specific Gravity: 0.83-0.90 @ 15.6/15.6°C

Vapor Pressure: n/a

Vapor Density (Air=1): n/a

Percent Volatile (Volume %): n/a

Evaporation: n/a

Pour Point: -40°C

Viscosity: 36-7.24 cSt @ 40°C

n/a = Not Applicable

KDA = No Data Available

The above information is based on data of which we are aware and is believed to be correct as of the date hereof. Since the information contained herein may be applied under conditions beyond our control and with which we may be unfamiliar and since data made available subsequent to the date hereof may suggest modifications of the information, we do not assume any responsibility (or the results of its use. This information is furnished upon the condition that the person receiving it shall make his own determination of the suitability of the material for his particular purpose.

Material Safety Data Sheet

CHEVROH Automatic Transmission Fluid (ECTSOH II)

CPE 226502

ADDITIONAL RELEVANT DATA

Signs and symptoms of respiratory tract irritation may include, but may not be limited to, one or more of the following, depending on concentration and length of exposure: nasal discharge, nosebleed, sore throat, coughing, bronchitis, pulmonary edema and difficulty in breathing.

This product contains zinc dialkyldithiophosphate (ZDDP). ZDDPs have been tested by repeated application to the skin of young rabbits for three weeks. These rabbits developed severe skin damage, weight loss, and adverse testicular effects. Follow-up studies indicated similar testicular effects can be produced by placing rabbits on a restricted diet and causing them to lose weight or by treating rabbits with simple caustic chemicals and causing them to develop both severe skin irritation and weight loss. Rats similarly treated with ZDDP did not develop testicular effects even when skin damage and weight loss occurred. These results indicate that the testicular effects seen in rabbits were not caused by the toxicity of ZDDPs but were due to the species reaction to stress from severe skin irritation and weight loss. There is no evidence that human exposure to ZDDPs in the workplace will cause testicular effects since occupational exposure does not cause stress from severe skin irritation and weight loss similar to that observed in rabbits. In summary, we now believe there is no risk of male reproductive impairment from working with ZDDP.

Several ZDDPs have also been found to have weak mutagenic activity in cultured mammalian cells. The low level of activity occurred only at ZDDP concentrations which were highly toxic to the test cells. Since mutagenic activity was observed with zinc chloride but not with calcium dialkyldithiophosphate, the weak mutagenic activity of ZDDP may be due to the zinc in the chemical. Zinc is abundant in the environment, is an essential element in our diets, and it is generally accepted that zinc is not a health hazard. Therefore, we do not believe the test results discussed above indicate a genetic hazard to employees working with ZDDPs. Appropriate personal hygiene procedures as outlined in the MSDS, should, of course, be followed since ZDDPs in concentrated form are irritating to the skin.

This product contains base oils which the International Agency for Research on Cancer (IARC) classifies as having no evidence of carcinogenic potential.

3m'Er PAliff rr.ace su/r lAll irio^malicn tj ^*rn n [hem ll rou resell (hn uloducr llni ^.letiff mould bt givsn lo :ht Buyw ,hit fwm mil b? rsptxJuced vythrtjul peimitiK'n

Whicn U.S. Inc.

Material Safety Data Sheet



Prepared According to the OSHA Hazard Communication Standard (29 CFR 1910.1200).
(Formerly Called MATERIAL INFORMATION BULLETIN)

CHEVRON Torque Fluid 5

CPS 226701

TYPICAL COMPOSITION

Highly refined base oils {CAS 64741-96-4/64742-52-5 and 64742-65-0 or 64742-55-8 and 72623-87-1)	>90%
Additives including inhibitors, extreme pressure agent, and zinc alkyl dithiophosphate (CA5 68649-42-3)	<10%

EXPOSURE STANDARDS

No Federal OSHA exposure standard or ACGIH TLV has been established for this material. Based upon information reviewed to date, this product fits the definition for mineral oil mist. The applicable Federal OSHA exposure standard and ACGIH TLV (1985-86) for mineral oil mist is 5 mg/m³.

PHYSIOLOGICAL AND HEALTH EFFECTS

EMERGENCY, FIRST AID PROCEDURES

Eyes

Expected to cause no more than minor eye irritation.

Flush eyes immediately with fresh water for at least 15 minutes while holding the eyelids open. If irritation persists, see a doctor.

Skin

Expected to cause no more than minor skin irritation following prolonged or frequently repeated contact. See Additional Health Data.

Wash skin thoroughly with soap and water. Launder contaminated clothing.

Inhalation

Not expected to be acutely toxic by inhalation. Breathing mineral oil mist at concentrations in air that exceed the recommended exposure standard can cause respiratory irritation or discomfort. See Additional Health Data.

If respiratory discomfort or irritation occurs, move the person to fresh air. See a doctor if discomfort or irritation continues.

Ingestion

Not expected to have acute systemic toxicity following ingestion.

If swallowed, give water or milk to drink and telephone for medical advice. Consult medical personnel before inducing vomiting. If medical advice cannot be obtained, then take the person and product container to the nearest medical emergency treatment center or hospital.

ADDITIONAL HEALTH DATA!

... following pages

PROTECTIVE INFORMATION

Eye Protection: No special eye protection is necessary.

Skin Protection: No special skin protection is necessary.

Respiratory Protection: No special respiratory protection is normally required. However, if operating conditions create airborne concentrations which exceed the recommended exposure standard, the use of an approved respirator is recommended.

Ventilation: Use adequate ventilation to keep the airborne concentrations of this material below the recommended exposure standard.

FIRE PROTECTION

Flash Point: (COC) 374°F (190°C) Min.

Autoignition Temp.: N/A

Flammability Limits: n/a

Extinguishing Media: CO₂, Dry Chemical, Water Fog

Special Fire Fighting Procedures: For fires involving this material, do not enter any enclosed or confined fire space without proper protective equipment, including self-contained breathing apparatus. See Hazardous Decomposition Products. Read the entire MSDS.

SPECIAL PRECAUTIONS

DO NOT weld, heat or drill container. Residue may ignite with explosive violence if heated sufficiently.

CAUTION! Do not use pressure to empty drum or explosion may result.

ENVIRONMENTAL PROTECTION

Environmental Impact: This material is not expected to present any environmental problems other than those associated with oil spills.

Precautions if Material is Released or Spilled: Stop the source of the leak or release. Clean up releases as soon as possible. Contain liquid to prevent further contamination of soil, surface water or groundwater. Clean up oil spills using appropriate techniques such as sorbent materials or pumping. Where feasible and appropriate, remove contaminated soil. Follow prescribed procedures for reporting and responding to larger releases.

Waste Disposal Methods: Place contaminated materials in disposable containers and dispose of in a manner consistent with applicable regulations. Contact local environmental or health authorities for approved disposal of this material.

REACTIVITY DATA

Stability (Thermal, Light, etc.): Stable.
Incompatibility (Materials to Avoid): May react with strong oxidizing materials.
Hazardous Decomposition Products: Normal combustion forms carbon dioxide and water vapor and may produce oxides of sulfur, nitrogen and phosphorus; incomplete combustion can produce carbon monoxide.
Hazardous Polymerization: Will not occur.

PHYSICAL PROPERTIES

Solubility: Insoluble in water. Miscible with hydrocarbon solvents.
Appearance (Color, Odor, etc.): Pale yellow liquid.
Boiling Point: N/A
Melting Point: n/a
Specific Gravity: 0.87 @ 15.6/15.6°C
Vapor Pressure: n/a
Vapor Density (Air=1): n/a
Percent Volatile (Volume %): n/a
Evaporation: n/a
Pour Point: -28°C (Max.)
Viscosity: 5.63 cSt @ 100°C (Min.)

n/a = Not Applicable

NDA = No Data Available

The above information is based on data of which we are aware and is believed to be correct as of the date hereof. Since no information connected herein may be relied upon under conditions beyond our control and with which we may be unfamiliar and since data made available subsequent to the date hereof may suggest modifications of this information, we do not assume any responsibility for the results of US use. This information is for informational purposes only. The person receiving it shall make his own determination of the suitability of the material for his particular purpose.

No. 319

2

Material Safety Data Sheet

CHEVHON Torque Fluid 5

CPS 226701

ADDITIONAL HEALTH DATA

Signs and symptoms of respiratory tract irritation may include, but may not be limited to, one or more of the following, depending on concentration and length of exposure: nasal discharge, sore throat, coughing, bronchitis, pulmonary edema and difficulty in breathing.

Several zinc alkyl dithiophosphates (ZDDPs) have been reported to have weak *mutagenic* activity in cultured mammalian cells but only at concentrations that were toxic to the test cells. Also, in the past, a ZDDP similar to the one used in this product was reported to cause adverse effects on the testicles of rabbits but not of rats after applications to the skin for several weeks. However, follow-up studies in rabbits indicated that the testicular effects were due to a species-specific reaction to stress caused by severe skin irritation and weight loss and not a direct chemical effect of the ZDDP. While toxicologists at Chevron do not believe that there is any mutagenic or testicular risk to workers exposed to ZDDPs as described above, the precautions outlined in this MSDS should be followed.

This product contains base oils which the International Agency for Research on Cancer (IARC) classifies as having no evidence of carcinogenic potential.

This product may contain petroleum base oils refined by a combination of severe hydrocracking and hydrotreating. The carcinogenic potential of paraffinic base oils prepared by this process is not specifically addressed by OSHA, KTP, or IARC. However, the process conditions, chemical analyses, and the results of Ames tests all support our opinion that these oils are not carcinogenic.

TECHNICAL CHEMICAL COMPANY
10737 SPANGLER RD.

HSOS NO. 6732

DALLAS TX75220
214-554-1421

PRODUCT M. ~~Pflem~~ S/F 10QZ 12/1 UN1940

REVISION

BIG 4 AUTOMOTIVE
512 SOUTH JENNINGS WE.
P.O. BOX 1696
FT WORTH TX76101

REV.DATE 03/08/91

DATE 05/28/91

01. PRODUCT IDENTIFICATION

CHEMICAL NAME: ENGINE STARTING FLUID
SYNONYM(S): KSL/CortmQN Natfe(S):
STARTING FLUID

FLAMABILITY (RED)

CHEMICAL FORMULA:
CAS NUMBER: MIXTURE

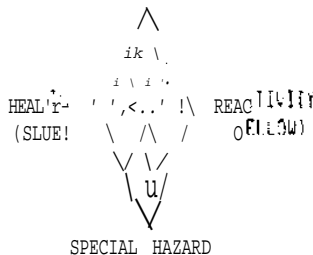

DOT SHIP NAME: ENGINE STARTING FLUID
DOT HAZ CLASS: FLAMMABLE GAS
DOT 10 NUMBER: UN 1960

SPECIAL HAZARD

02. HAZARDOUS INGREDIENTS

INGREDIENT	OSHA PEL / ACGIH TLV	CAS No.	PERCENT
ETHYL ETHER	400/500	60-29-7	30X
BUTANE/PROPANE(AAO)	NA/1000ppm	106-97-8/74-98-6	20-302
CARBON DIOXIDE	NA/5000ppm	124-38-9	<10%
HEPTANE	400/400	14-82-5	20-30V
LUBRICATING OIL	NA	6742-45-0	<1%

03. PHYSICAL CHARACTERISTICS

Boiling Point: 34.5
Specific Gravity (H2O = 1): 0.721
Vapor Pressure (mm Hg):
Melting Point: fr-116,2
Vapor Density (AIR = 1): >1.5
Solubility in Water: (1)
Evaporation Rate (Butyl Acetate = 1):)1
Appearance & Odor: BLUE LIQUID & BLUE TINGED VAPOR; SLIGHT ETHEREAL ODOR.

04. FIRE AND EXPLOSION DATA

AUTIGNITION TEMPERATURE
U\ DEG. f (405 DEG. C)

DECOMPOSITION PRODUCTS UNDER FIRE CONDITIONS
CO, CC2

•EMPTY" CONTAINER UARNING
FOLLOW ACCEPTED INDUSTRY PRACTICES ANC/CR COMPLY WITH APPLICA6LE
FEDERAL, STA'E AND LOCAL REGULATIONS, CHECK BEFORE HANDLING.

EXTINGUISHING MEDIA ANO FIRE FIGHTING PROCEDURES
WHEN FIGHTING FIRE QR I'L'WF.:} WHH f^S FSGIHJC', LbZ US COMTAI/JEC
BREATHING APPARATUS. PROTECTIVE CLOTHING SHOULD rtiffHIZE EXPOSED
EXPOSED SKIN AND INCLUDE GOGGLES, FULL FACED SHIELD I* POSSIBLE AND
LINED RUBBER GLOBES.

FLASH POINT (HINIMUM)
<GAS) - 127 DE3, F.

FLAMMABLE OR EXPLOSIVE LIMITS (APRX. I 8Y VOLUME IN AIR)
LO'JER 1.? UPPER 9.5

05. REACTIVITY DATA

REACTIVITY
KEEP AWAY FROM HEAT, SPARKS AND FLAMES. PRODUCTS TENDS TO FORM
EXPLOSIVE PEROXIDES UNDER THE INFLUENCE OF AIR AND LIGHT AND ON LONG
STANDING.

06. HEALTH HAZARD DATA

EYE CONTACT

Vapor Contact-flush with fresh water for at least 20 mnutes.
Liquid Contact-flush exposed area with lukew* w:itsr :v otht''i5>:
warn skin slowly. Frostbite is probabi?. Call a pfiV>ui.in,

INGESTION

Liquid-not probable. If ingested, however, ke?p patient calm, if
conscious, and get (a a phyaicis.i itnediatly - frostbite is probable,
indicated by necrosis by Up and toguc (contacted tissue), blanching
of skin, pain ind tenderness. Uar.n skin slowly.

INGESTION

IF SUALLCijEO, SEEK MEDICAL ATTENTION. GIVE LfiriE 3UAMTIFIES OF SALT
WATER m INDUCE WHITING. DO NOT MAKE AN UNCONSCIOUS PERSON VOMIT,

INHALITIQH

TECHNICAL CHEMICAL COMPANY
1073,7 SEANGLER RD.

HISOS ND. 76:

DALLAS TX75220
214-556-1421

PRODUCT JHJ. F-EI S/F 15CZ 12/1 UN1260

REVISION

BIG 4 AUTOHOTI'JE
512 SOUTH JENNINGS AVE.
P.O. BOX 1694
F1 WORTH TX76101

REV. DATE C3/11./21

01. PRODUCT IDENTIFICATION

CHEMICAL NAME: ENGINE STARTING FLUID

SYNONYM(S)/COMMON NAME(S):

STARTING FLUID

CHEM FORMULA:

CAS NUMBER: MIXTURE

DOT SHIP NAME: ENGINE STARTING FLUID

DOT HAZ CLASS: FLAMMABLE GAS

DOT 10 NUMBER: UN 1960

\\
/4\
^ A
HEALTH / 1\ 1\
(SLUE) \ .\ t (YELLOW)
V \
\\
\\
\\
SPECIAL HAZARD

02. HAZARDOUS INGREDIENTS

INGREDIENT	OEHS ILL / ACCEH TLV	AG HILFOER	PISCERT
EHTYL ETHER	400/500	142-72-2	
BUTANE/PROPANE (As0)	NA/1000ppm	102-72-2 142-85-1 20-302	
CARBON DIOXIDE	NA/5000ppm	124-38-9	(102)
HEPTANE	400/400	142-82-5	20-302
LUBRICATING OIL	NA	44742-65-0	(102)

03. PHYSICAL CHARACTERISTICS

Boiling Point: 34.5 DEG C
Specific Gravity (H2O = 1): 0.721
Vapor Pressure (at Hg):
Melting Point: FR-11A.2
Vapor Density (AIR = 1): >1.5
Solubility in Water: (1
Evaporation Rite (Butyl Acetate -): 'UG DATA
Appearance i Odor: BLUE LIQUID « BLUE HISGED mPES: i; IGfii' £ ir-cREAL ODOS.

MATERIAL SAFETY DATA SHEET
EPICAL CHEMICAL COMPANY

REV. 6:72

JWH. 3/F

04. FIRE AND EXPLOSION DATA

AUTIGNITION TEMPERATURE

761 DEG. F <W5 DEG. O

DECOMPOSITION PRODUCTS UNDER FIRE CONDITIONS

CO, CO2

"EMPTY" CONTAINER WARNING

FOLLOW ADAPTED INDUSTRY PRACTICES AND CHECK FEDERAL, STATE AND LOCAL REGULATIONS. CHECK GHS HAZARD.

EXTINGUISHING MEDIA AND FIRE FIGHTING PROCEDURES

WHEN FIGHTING FIRE OR INVOLVED WITH THIS PRODUCT. USE SELF CONTAINED BREATHING APPARATUS. PROTECTIVE CLOTHING SHOULD PROTECT EXPOSED SKIN AND INCLUDE GOGGLES, FULL FACE MASK, LINED RUBBER GLOVES.

FLASH POINT (MINIMUM)

(GAS) - 127 DEG. F.

FLAMMABLE OR EXPLOSIVE LIMITS (BY VOLUME)

LOWER 1.9 UPPER 9.5

05. REACTIVITY DATA

REACTIVITY

KEEP AWAY FROM HEAT, SPASMS AND FLAMES. PROTECTIVE CLOTHING SHOULD PROTECT EXPOSED SKIN AND INCLUDE GOGGLES, FULL FACE MASK, LINED RUBBER GLOVES.

06. HEALTH HAZARD DATA

EYE CONTACT

Vapor Contact-flush with fresh water for at least 20 minutes, Liquid Contact-flush exposed area with lukewarm water or otherwise warm; skin slowly. Frostbite is probable. Call a physician,

INGESTION

Liquid-not probable. If ingested, however, if C:in:ioij5, and gpt ho s plv/irij.i; MIE<1 i 3t e 1> + + + ^ t < 11 ?i, prcluMs, indicated by necrosis by lip and toge (contacted tissue), Blanching of skin, pain and tenderness. Wash skin slowly,

INGESTION

IF SWALLOWED, SEEK MEDICAL ATTENTION, GIVE LARGE QUANTITIES OF WATER AND INDUCE VOMITING. DO NOT TAKE AN ANTIEMETIC.

INHALATION

04. HEALTH HAZARD DATA

aGN'i JFD

If not breathing, give artificial respiration and check for pulse. If no pulse, start CPR. Do not give stimulants (adrenaline, epinephrine or hand held aerosols). Keep patient at rest for 24 hours after overexposure. NOTE: Human Poisoning potential: sniffing fluorocarbon propellants for their intoxicating effects is extremely dangerous and death may occur without warning. Fluorocarbon is very toxic properties (asphyxiation, cardiac arrhythmias; irritant); however because of variations in response, it is difficult to predict which symptoms will be exhibited following exposure.

SKIN CONTACT

VAPOR CONTACT - Flush with fresh water for at least 20 minutes.

LIQUID CONTACT - Flush exposed area with water after rinsing with skin slowly, Frostbite is probable, Call a Physician,

07. PRECAUTIONS FOR SAFE HANDLING AND USE

PRECAUTIONS FOR HANDLING

SEE SEC 09 SPECIAL PRECAUTIONS

03. INDUSTRIAL HYGIENE CONTROL MEASURES

INDUSTRIAL HYGIENE CONTROL MEASURES

SEE SEC 06 HEALTH HAZARD DATA

09. SPECIAL PRECAUTIONS

EYE PROTECTION

AVOID CONTACT WITH EYES. SAFETY GOGGLES REQUIRED.

PERSONAL HYGIENE

EXPOSED EMPLOYEES SHOULD EXERCISE REASONABLE PERSONAL CLEANLINESS; THIS INCLUDES CLEANSING EXPOSED SKIN AREAS SEVERAL TIMES DAILY. LAUNDER CLOTHES AT LEAST TWICE WEEKLY.

SPILL OR LEAK PROCEDURES

Follow accepted industry practices and/or comply with applicable federal, state and local government regulations. Check before handling,

VENTILATION

STORE AND USE WITH ADEQUATE VENTILATION. DO NOT USE IN A CLOSED AND CONFINED SPACE, LOCAL EXHAUSTION MAY BE NECESSARY.

10. DISCLAIMER

The information and recommendations contained herein are, to the best

MATERIAL SAFETY DATA SHEET KSOS NO, 4752 " PAIJJL: 4
TECHNICAL CHEMICAL COMPANY JHM. FREN S, F 152, IM i: i>:.;

10. DISCLAIMER (CONTINUED)

of Technical Chemical Company's knowledge and information and
reliable as of the date made, and the company does not
warrant or guarantee their accuracy or reliability, and Technical
Chemical Company shall not be held liable for any damage arising out of the
use thereof.

It is the user's responsibility to satisfy that the information is
suitable and complete for the particular use,

TECHNICAL CHEMICAL COMPANY

Ec 737 SPANGLES 30.

MSDS# 0 - ^610

DALLAS TX75220

PRODUCT JHN. POUR STEE3 FLUID QT. i2/i

?14-55 -142L

REVISION

STAR AUTOMOTIVE WHSE INC (Y)

REV.DATE 04/22/93

4130 PLATINU" VA^Y/75237

°. 0. BOX 210 243

DATE 05/10/93

DALLAS TX75211

01. PRODUCT IDENTIFICATION

CHEMICAL NAME: LUBRICATING OIL

SYNONYM(S)/COMMON NAME(S):

POWER STEERING FLUID

FLAMMABILITY (RED)

CHEM FORMULA: NA MIXTURE

CAS NUMBER: N/A

HEALTH (SLUE)

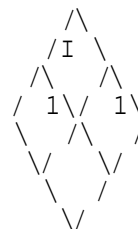

REACTIVITY (YELLOW)

DOT SHIP NAME: NON-HAZARDOUS MATERIAL

DOT HAZ CLASS: NOM-HAZ. ARDOUS MATERIAL

DOT ID NUMBER: NA

SPECIAL HAZARD

EMERGENCY TELEPHONE NUMBER (214) 556-1421

CHEMTRAC 1-300-424-9300

IMCO SHIP NAME: NA

IMCO HAZARD CLASS: MA

IMCO ID*: NA

02. HAZARDOUS INGREDIENTS

INGREDIENT	OSHA PEL / ACGIH TLV	CAS NUMBER	PERCENT
------------	----------------------	------------	---------

THIS PRODUCT IS CONSIDERED A NON-HAZARDOUS MATERIAL.

3AS15

OSHA REGULATION 29 CFR 1910.1000

EXPOSURE LIMIT FOR TOTAL PRODUCT

TLV 5MG/M3 (T) AS OIL MIST.

03. PHYSICAL CHARACTERISTICS

PH

NO DATA

VISCOSITY

NO DATA

BOILING POINT:

HIGH

SPECIFIC GRAVITY (20 = 1): 0.923

VAPOR PRESSURE (MM HG): >1.0

MELTING POINT: NO DATA

VAPOR DENSITY (AIR = 1): >1.0

SOLUBILITY IN WATER: INSOLUBLE

EVAPORATION RATE (3UTYL ACETATE = 1): <0.10

APPEARANCE / COLOR: DARK. GREEN TO YELLOW LIQUID: MILD PETROLIUM OIL

04. FIRE AND EXPLOSION DATA

AUTODIGNITION TEMPERATURE

NONAPPLICABLE

DECOMPOSITION PRODUCTS UNDER FIRE CONDITIONS

CO, CO2, AND TRACE QUANTITIES OF PHOSPHORUS.

"EMPTY" CONTAINER WARNING

COMPLY WITH ACCEPTED INDUSTRY PRACTICES AND/OR FEDERAL/ STATE AND LOCAL REGULATIONS. CHECK BEFORE HANDLING.

EXTINGUISHING MEDIA AND FIRE FIGHTING PROCEDURES

CO2/- DRY CHEMICAL/ FOAM AND WATER FOG.

FLASH POINT (MINIMUM)

325 DEGREE F.

FLAMMABLE OR EXPLOSIVE LIMITS (APRX. % BY VOLUME IN AIR)

NONAPPLICABLE.

05. REACTIVITY DATA

REACTIVITY

STABILITY: STABLE. CONDITIONS TO AVOID: STRONG OXIDIZERS.

06. HEALTH HAZARD DATA

EFFECT OF OVEREXPOSURE (SIGNS AND SYMPTOMS OF EXPOSURE)

NCN < NCN. PRODUCT IS PRACTICALLY NON TOXIC.

LETHAL DOSE: OPAL, >5G/KG; USUAL, >3G/K.G: INHALATION

NOT DETERMINED.

06- HEALTH HAZARD DATA

(CONTINUED)

EYE CONTACT

FLUSH WITH LARGE VOLUMES OF FRESH WATER.

INGESTION

DO NOT INDUCE VOMITING. SEEK MEDICAL AID. (ORAL: >5G/KG).

INHALATION

REMOVE TO FRESH AIR. RESPIRATORY SUPPORT IF NECESSARY, SEEK MEDICAL AID - (ACUTE AND CHRONIC HEALTH LIMITS HAVE NOT BEEN DETERMINED).

NATURE OF HAZARD

EYES: SLIGHT TO MODERATE EYE IRRITATION - IF CONTACT OCCURS, FLUSH WITH WATER FOR 15 MINUTES.

SKIN: SLIGHTLY IRRITATING WITH POSSIBLE REDNESS, EDEMA, OR DRYING OF THE SKIN - IF SKIN CONTACT, FLUSH EXPOSED AREAS WITH SOAP AND WATER (CONTACT PHYSICIAN IF REDNESS PERSISTS).

INGESTION: CONTACT PHYSICIAN IMMEDIATELY FOR MEDICAL ADVICE;
INHALATION: NOT DETERMINED.

SKIN CONTACT

WASH WITH SOAP AND WATER (DERMAL: >3G/KG).

VARIABILITY AMONG INDIVIDUALS

POWER STEERING FLUID IS RELATIVELY NON-TOXIC FOLLOWING ACUTE EXPOSURE.
TLV = 5 MG/M3 AS OIL MIST.

07. PRECAUTIONS FOR SAFE HANDLING AND USE

PRECAUTIONS FOR HANDLING
SEE SEC 09

08. INDUSTRIAL HYGIENE CONTROL MEASURES

INDUSTRIAL HYGIENE CONTROL MEASURES
SEE SEC 09

09. SPECIAL PRECAUTIONS

EYE PROTECTION

CHEMICAL GOGGLES, OR FACE SHIELD OPTIONAL-

OTHER PROTECTIVE EQUIPMENT

NONE NORMALLY REQUIRED.

PERSONAL HYGIENE

9. SPECIAL PRECAUTIONS

(CONTINUED)

MINIMIZE SKIN CONTACT. CLEANSE SKIN THOROUGHLY AFTER CONTACT, 3E^CORE
MEALS, AND >T THE END OP UORKL PERIOD. PRODUCT IS READILY REMOVED
FROM SKIN 3Y WATERLESS HAND CLEANERS FOLLOWED 3Y WASHING THOROUGHLY
WITH SOAP AND WATER.

PROTECTIVE GLOVES

CHEMICAL IMPERVIOUS GLOVES ARE RECOMMENDED.

RESPIRATORY PROTECTION

NONE ^DEOUIRE3 WHEN HANDLING AT MINIMUM FEASIBLE TEMPERATURES.

SPILL Cti LEAK PROCEDURES

IN CASE MATERIAL IS RELEASED OR SPILLED, AVOID CONTACT WITH EYES.
CONTAIN SPILL IF POSSIBLE. WIPE UP OR ABSORB ON SUITABLE MATERIAL AND
SHOVEL UP. COMPLY WITH APPLICABLE FEDERAL, STATE OR LOCAL
REGULATIONS.

VENTALATION

LOCAL EXHAUSE: NORMAL, MECHANICAL (GENERAL): NOT DETERMINED.
SPECIAL/OTHER: NONE REQUIRED.

WOR<. PRACTICES / ENGINEERING CONTROLS

WEAR 50DY COVERING-CLOTHES TO AVOID PROLONGED EXPOSURE. LAUNDE"
SOILED WOR<: CLOTHES BEFORE REUSE.

10. DISCLAIMER

THE INFORMATION AND RECOMMENDATIONS CONTAINED HEREIN ARE, TO THE BEST
O^C TECHNICAL CHEMICAL COMPANY'S KNOWLEDGE AND BELIEF, ACCURATE AND
RELIABLE AS OF THE DATE ISSUED. TECHNICAL CHEMICAL COMPANY DOES NOT
WARRANT OR GUARANTEE THEIR ACCURACY OR RELIABILITY, AND TECHNICAL
CHEMICAL COMPANY SHALL NOT BE LIABLE FOR ANY DAMAGE ARISING OUT OF THE
USE THEREOF.

IT IS THE USER'S RESPONSIBILITY TO SATISFY THAT THE INFORMATION IS
SUITABLE AND COMPLETE FOR ITS PARTICULAR USE.

TECHNICAL CHEMICAL COMPANY
10737 SPANGLER RD.

MSUS NO. *2212*
2232
2236

CR1
CR1

DALLAS TX 75220
214-756-1421

PRODUCT. JHN S.K. FLO 450 DEG 32 OE 12

REVISION

REV. DATE 03/12/91

DATE 04/06/93

01. PRODUCT IDENTIFICATION

CHEMICAL NAME: GLYCOL ETHERS
5 YNONY* C 5) / COMMON NAME (S) :
BRAK:E FLUID

FLAMMABILITY (RED)

CHEM FORMULA: GLYCOL ETHERS
CAS NUMBER: PROPRIETARY

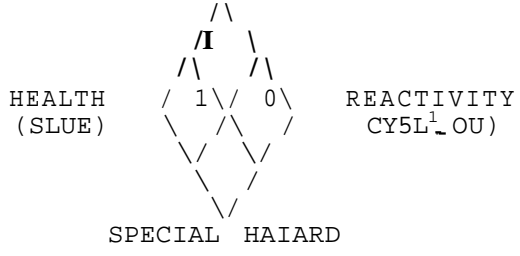

DOT SHIP NAME: BRA^E FLUID^ HYDRAULIC
DOT HAZ CLASS: N/A
DOT ID NUMBER: NONE

02. HAZARDOUS INGREDIENTS

INGREDIENT	OSHA PEL / ACGIH TLV	CAS NUMBER	PERCENT
PROPRIETARY FORMULATIONS OF VASUSLE GLYCOL ETHERS GLYCOL AND POLYGLYCOL	NA	PROPRIETARY	100

03. PHYSICAL CHARACTERISTICS

PH 7.0 - 11.5
VISCOSITY NO DATA
BOILING POINT: >245 DEG.C
SPECIFIC GRAVITY (H2O = 1): 1.03
VAPOR PRESSURE CM HG): NO DATA
MELTING POINT: -40 DEG.C
VAPOR DENSITY (AIR => 1): NO DATA
SOLUBILITY IN WATER: COMPLETE
EVAPORATION RATE (3-BUTYL ACETATE = 13): NO DATA
APPEARANCE & ODOR: CLEAR, P3R COLOR LIQUID/ MILK GLYCOL ETHER ODOR.

Post-it[®] brand fax transmittal memo 7571 (1 of 4 pages) • 4M1

To: <i>Sandra</i>	From: N.Y.
Co: <i>Star</i>	Co: <i>✓</i>
Dept:	Phone:
Fax: <i>337-3451</i>	Fnr:

MATERIAL SAFETY DATA SHEET
TECHNICAL CHEMICAL COMPANY

MSDS NO. 2232
JHN 3RK FLD 450 OEQ 32 CZ 12/1

PAGE: 2

04. FIRE AND EXPLOSION DATA

AUTOIGNITION TEMPERATURE
NO DATA

DECOMPOSITION PRODUCTS UNDER FIRE CONDITIONS
INCOMPLETE COMBUSTION CAN GENERATE CARBON MONOXIDE AND/OR
OXYGENATED HYDROCARBONS.

"EMPTY" CONTAINER WARNING
MUST BE IN ACCORDANCE WITH APPLICABLE FEDERAL/ STATE, AND LOCAL
REGULATIONS.

EXTINGUISHING MEDIA AND FIRE FIGHTING PROCEDURES
USE WATER SPRAY, ALCOHOL FOAM, DRY CHEMICAL/ OR CARBON DIOXIDE.
WATER OR FOAM MAY CAUSE FROTHING. USE WATER SPRAY TO KEEP FIRE
EXPOSED CONTAINERS COOL. WEAR FULL PROTECTIVE CLOTHING AND
SELF-CONTAINED BREATHING APPARATUS IN BUILDINGS OR CONTAINED AREAS.

FLASH POINT [MINIMUM)
240 DEG F (115 DEG C >

FLAMMABLE OR EXPLOSIVE LIMITS (APRX. % BY VOLUME IN AIR)
UNKNOWN

05. REACTIVITY DATA

REACTIVITY
STABLE AVOID HIGH TEMPERATURE. INCOMPATIBLE WITH ISOCYANATES.

06. HEALTH HAZARD DATA

EFFECT OF OVEREXPOSURE (SIGNS AND SYMPTOMS OF EXPOSURE)
A SINGLE PROLONGED EXPOSURE IS NOT LIKELY TO RESULT IN MATERIAL BEING
ABSORBED THROUGH SKIN IN HARMFUL AMOUNTS. THE DERMAL LD50 HAS NOT BEEN
DETERMINED, PROLONGED OR REPEATED SKIN CONTACT WITH LARGE AMOUNTS OF
OF SOME OF THE INGREDIENTS MAY CAUSE DISCOMFORTS.

EYE CONTACT
IMMEDIATELY FLUSH WITH PLENTY OF WATER FOR AT LEAST 15 MINUTES.
CALL A PHYSICIAN.

INGESTION
SINGLE DOSE ORAL TOXICITY IS LOW, INDUCE VOMITING. GET PROMPT MEDICAL
ATTENTION.

INHALATION
VAPORS ARE MINIMAL DUE TO PHYSICAL PROPERTIES- REMOVE TO FRESH AIR.
IF NOT BREATHING, GIVE ARTIFICIAL RESPIRATION, POSITIVELY MOUTH-TO-
MOUTH. IF BREATHING IS DIFFICULT, GIVE OXYGEN. CALL A PHYSICIAN.

06. HEALTH HAZARD DATA

(CONTINUED)

SKIN CONTACT

WASH SKIN THOROUGHLY WITH SOAP AND WATER. REMOVE CONTAMINATED CLOTHING AND SHOES; WASH BEFORE REUSE. PROLONGED OR REPEATED EXPOSURE MAY CAUSE SKIN IRRITATION- MAY CAUSE MORE SEVERE RESPONSE IF SKIN IS ABRASION. GET MEDICAL ATTENTION IF IRRITATION PERSISTS

TOXICITY INFORMATION

N/A

VARIABILITY" AMONG INDIVIDUALS"

RECENT TOXICOLOGICAL DATA INDICATES THAT A MINOR COMPONENT (<10%) OF THIS FORMULATION PRODUCE EMBRYOTOXICITY, FETOTOXICITY AND TOXICITY MATERIAL RABBITS AT HIGH DERMAL APPLICATION RATE (750 /MG/KG/DAY) . PERSONAL PRE-EXISTING KIDNEY OR LIVES MEDICAL CONDITIONS SHOULD AVOID EXPOSURE TO THIS MATERIAL.

07. PRECAUTIONS FOR SAFE HANDLING AND USE

PRECAUTIONS FOR HANDLING

DO NOT TAKE INTERNALLY. AVOID CONTACT WITH EYES, SKIN AND CLOTHING.

STORAGE! AVOID CONTACT WITH AIR OR MOISTURE. DO NOT STORE AT TEMPERATURES ABOVE 120 F.

FOR ADDITION INFORMATION SEE SEC 9 SPECIAL PRECAUTIONS

08. INDUSTRIAL HYGIENE CONTROL MEASURES

INDUSTRIAL HYGIENE CONTROL MEASURES

SEE SEC. 06 HEALTH HAZARD DATA

09. SPECIAL PRECAUTIONS

LOCAL REGULATIONS

IF THIS PRODUCT BECOMES A WASTE, IT DOES NOT MEET THE CRITERIA OF A HAZARDOUS WASTE AS DEFINED UNDER 40 CFR 261/ IN THAT IT DOES NOT EXHIBIT THE CHARACTERISTICS OF HAZARDOUS WASTE OF SUBPART G/ NOR IS IT LISTED AS A HAZARDOUS WASTE UNDER SUBPART D.

SPILL OR LEAK PROCEDURES

FLUSH WITH WATER OR USE ABSORBENTS. DILUTE WATER SOLUTIONS MAY BE TREATED BIOLOGICALLY. USE APPROPRIATE PERSONAL PROTECTIVE EQUIPMENT MEASURES DURING CLEAN UP. PREVENT LIQUID FROM ENTERING SEWERS, WATER WAYS OR LOW AREAS. SOAK UP WITH ABSORBENT MATERIAL AND SHOVEL INTO WASTE CONTAINERS- TREATMENT, STORAGE, TRANSPORTATION AND DISPOSAL MUST BE IN ACCORDANCE WITH APPLICABLE FEDERAL/ STATE AND

07/07/33 1-1:57 •£•

TECH CHEM

12)004/004

MATERIAL SAFETY DATA SHEET
TECHNICAL CHEMICAL COMPANY

MSDS NO. 2232
JHN dXX Tr10 U5 Q Df 5 22 QI 12/1

PAGE: 4

09. SPECIAL PRECAUTIONS

(CONTINUED)

LOCAL REGULATIONS

10. DISCLAIMER

THE INFORMATION AND RECOMMENDATIONS CONTAINED HEREIN ARE/ TO THE BEST OF TECHNICAL CHEMICAL COMPANY'S KNOWLEDGE AND BELIEF* ACCURATE AND RELIABLE AS OF THE DATE ISSUED. TECHNICAL CHEMICAL COMPANY-DOES NOT WARRANT OR GUARANTEE THEIR ACCURACY OR RELIABILITY, AND TECHNICAL CHEMICAL COMPANY SHALL NOT BE LIABLE FOR ANY DAMAGE ARISING OUT OF THE USE THEREOF.

IT IS THE USER'S RESPONSIBILITY TO SATISFY THAT THE INFORMATION IS SUITABLE AND COMPLETE FOR ITS PARTICULAR USE.



Material Safety Data Sheet

Page 1 of 14

1. CHEMICAL PRODUCT AND COMPANY IDENTIFICATION

REGULAR UNLEADED GASOLINES

PRODUCT NUMBER(S):

CPS201089	CPS201105	CPS201110	CPS20111S
CPS201118	CPS201121	CPS201122	CPS201126
CPS201128	CPS201131	CPS201132	CPS201136
CPS201141	CPS201142	CPS201146	CPS201148
CP5201151	CPS201152	CPS201153	CPS201155
CPS201156	CPS201153	CPS201161	CPS201162
CPS201163	CPS201166	CPS201168	CPS201170
CPS2011S1	CPS201182	CPS201183	CPS20118-1
CPS2011S5	CPS201186	CPS201188	CPS201216
CPS201236	CPS201266	CPS201277	CPS201286
CPS201296	CPS203397	CPS241765	CPS255668
CPS321601			

COMPANY IDENTIFICATION

Chevron USA Products Company
Environmental, Safety, and Health
Room 2900
575 Market St.
San Francisco, CA 941C5-2856

EMERGENCY TELEPHONE NUMBERS

HEALTH (24 hr): (800)231-0623 or
(510)231-0623 (International)
TRANSPORTATION (24 hr): CHEMTREC
(300)424-9300 or (202)483-7616

PRODUCT INFORMATION: MSDS Requests: (415) 894-2783
Environmental, Safety, & Health Info: (415) 894-1899
Product Information: (510) 242-5357

2. COMPOSITION/INFORMATION ON INGREDIENTS

SPECIAL NOTES: This MSDS applies to: Federal Reformulated Gasoline,
California Reformulated Gasoline, Wintertime Oxygenated Gasoline,
Low RVP Gasoline and Conventional Gasoline.
100.0 % REGULAR UNLEADED GASOLINES

CONTAINING

Revision Number: 20 Revision Date: 11/15/95 MSDS Number: 002655
NDA - No Data Available NA - Not Applicable

Prepared according to the OSHA Hazard Communication Standard
(29 CFR 1910.1200) and the ANSI MSDS Standard (Z400.1) by the Toxicology
and Health Risk Assessment Unit, CRTIC, P.O. Box 4054, Richmond, CA 94804

x-nnscs¹ (QS-39)

COMPONENTS	AMOUNT	LIMIT/QTY	AGENCY/TYPE
GASOLINE (GENERIC)	100.0%	8 90 mg/m3 1480 mg/m3 300ppm	ACGIH TWA ACGIH STEL OSHA PEL
INCLUDING			
BENZENE			
Chemical Name: BENZENE CAS71432	< 4.2%	(10,A2) ppm Table Z-2 Table Z-2 10 LBS	ACGIH TWA OSHA PEL OSHA CEILING CERCLA 302.4 RQ

Refer to the OSHA Benzene Standard (29 CFR 1910.1028) and Table Z-2 for detailed training, exposure monitoring, respiratory protection and medical surveillance requirements before using this product.

ETHYL BENZENE

Chemical Name: BENZENE, ETHYL- CAS100414	> 1.0%	100 ppm 125 ppm 100 ppm 1,000 LBS	ACGIH TWA ACGIH STEL OSHA PEL CERCLA 302.4 RQ
---	--------	--	--

XYLENE

Chemical Name: BENZENE, DIMETHYL- CAS1330207	> 1.0%	100 ppm 150 ppm 100 ppm 100 LBS	ACGIH TWA ACGIH STEL OSHA PEL CERCLA 302.4 RQ
---	--------	--	--

TOLUENE

Chemical Name: TOLUENE CAS108883	> 1.0%	50 ppm Table Z-2 Table Z-2 1,000 LBS	ACGIH TWA OSHA PEL OSHA CEILING CERCLA 302.4 RQ
-------------------------------------	--------	---	--

N-HEXANE

Chemical Name: N-HEXANE CAS110543	> 1.0%	50 ppm 1800 mg/m3 5,000 LBS	ACGIH TWA ACGIH STEL OSHA PEL CERCLA 302.4 RQ
--------------------------------------	--------	-----------------------------------	--

N-BUTANE

Chemical Name: N-BUTANE CAS106978	> 1.0%	800 ppm	ACGIH TWA
--------------------------------------	--------	---------	-----------

N-PENTANE

Chemical Name: N-PENTANE

Revision Number: 20 Revision Date: 11/15/95 MSDS Number; 002655
NDA - No Data Available NA - Not Applicable

CAS109660	> 1.0%	600 ppm 2210 mg/m3 2 950 mg/m3	ACGIH TWA ACGIH STEL OSHA P3L
N-HEPTANE			
Chemical Name: N-H3P7ANE			
CAS142825	> 1.0%	4 00 ppm 2050 mg/m.3 2000 mg/m3	ACGIH TWA ACGIH STEL OSHA PEL
METHYLCYCLOHEXANE			
Chemical Name: CYCLOHEXANE, METHYL			
CAS108872	> 1.0%	4 00 ppm 2000 mg/m3	ACGIK TWA OSHA PEL
TRIMETHYLBENZENS			
Chemical Name: BENZENE, TRIMETHYL-			
CAS25551137	> 1.0%	2 5 ppm	ACGIH TWA
TRIMETHYLPENTANE-2,2,4			
Chemical Name: TRIMETHYLPENTANE-2,2,4			
CAS540641	> 1.0%	1,000 LBS	ACGIH TWA CERCLA 3C2.4 RQ
CAN CONTAIN			
METHYL TSRT BUTYL ETHER (MTBE)			
Chemical Name: 2-METHOXY-2-METHYL PROPANE			
CAS1634044	< 15.0%	40 ppm 50 PPM 1,000 LBS	ACGIH TWA Chevron STEL CERCLA 3 02.4 RQ
ETHYL TERT BUTYL ETHER (ETBE)			
Chemical Name: 2-ETHOXY-2-METHYL PROPANE			
CAS637923	< 18.0%	NONS	NA
TERT-AMYL METHYL ETHER (TAME)			
Chemical Name: 2-METHOXY-2-METHYL-BUTANE			
CAS994058	< 17.0%	50 PPM	Chevron STSL
OR			
ETHANOL			
Chemical Name: ETHYL ALCOHOL			
CAS64175	< 10.0%	1000 ppm 1900 mg/m3	ACGIH TWA CSHA PEL

COMPOSITION COMMENT:

Motor gasoline is considered a mixture by EPA under the Toxic Substances Control Act (TSCA). The refinery streams used to blend motor gasoline are all on the TSCA Chemical Substances Inventory. The appropriate CAS number for refinery blended motor gasoline is 86290-81-5. The product specifications of motor gasoline sold in your area will depend on applicable Federal and State regulations. Ethyl Alcohol is only added in

Revision Number: 20 Revision Date: 11/15/95 MSDS Number: 002655
 NDA - No Data Available NA - Not Applicable

limited specific distribution areas.

TLV - Threshold Limit Value	TWA - Time Weighted Average
STEL - Short-term Exposure Limit	TPQ - Threshold Planning Quantity
RQ - Reportable Quantity	PEL - Permissible Exposure Limit
C - Ceiling Limit	CAS - Chemical Abstract Service Number
AI-5 - Appendix A Categories	() - Change Has Been Proposed

3. HAZARDS IDENTIFICATION

***** EMERGENCY OVERVIEW *****

Orange to bronze liquid

- EXTREMELY FLAMMABLE
- HARMFUL OR FATAL IF SWALLOWED - CAN ENTER LUNGS AND CAUSE DAMAGE
- VAPOR HARMFUL
- MAY CAUSE EYE AND SKIN IRRITATION
- LONG-TERM EXPOSURE TO VAPOR HAS CAUSED CANCER IN LABORATORY ANIMALS
- KEEP OUT OF REACH OF CHILDREN

POTENTIAL HEALTH EFFECTS

EYE:

This substance is slightly irritating to the eyes and could cause prolonged (days) impairment of your vision. The degree of the injury will depend on the amount of material that gets into the eye and the speed and thoroughness of the first aid treatment. Eye contact with the vapors, fumes, or spray mist from this substance could also cause similar signs and symptoms.

SKIN:

This substance is a moderate skin irritant so contact with the skin could cause prolonged (days) injury to the affected area. The degree of injury will depend on the amount of material that gets on the skin and the speed and thoroughness of the first aid treatment. If absorbed through the skin, this substance is considered practically non-toxic to internal organs. Prolonged or frequently repeated contact may cause the skin to become cracked or dry from the defatting action of this material.

INGESTION:

This substance is slightly toxic to internal organs if swallowed. The degree of injury will depend on the amount absorbed from the gut. The target organ(s) is the nervous system. Because of the low viscosity of this substance, it can directly enter the lungs if it is swallowed (this is called aspiration). This can occur during the act of swallowing or when vomiting the substance. Once in the lungs, the substance is very difficult to remove and can cause severe injury to the lungs and death.

INHALATION:

This substance is slightly toxic to internal organs if inhaled. The degree of injury will depend on the airborne concentration and duration of

Revision Number: 20 Revision Date: 11/15/95 MSDS Number: 002655
 NDA - No Data Available NA - Not Applicable

exposure. The target organ(s) is the nervous system. Inhalation of gasoline vapor at airborne concentrations exceeding 1000 ppm, may cause signs and symptoms of central nervous system effects such as headache, dizziness, loss of appetite, weakness and loss of coordination. Vapor concentrations in excess of 5000 ppm may cause loss of consciousness, coma and death. Brief exposures to high vapor concentrations may also cause pulmonary edema and bronchitis. Intentional exposures to excessively high concentrations (e.g., when used as a drug of abuse) have been reported to result in clinical manifestations that may include convulsions, delirium, and hallucinations. These manifestations are not known to occur following accidental inhalation of gasoline vapor during normal operations.

SIGNS AND SYMPTOMS OF EXPOSURE:

EYE: May include pain, tears, swelling, redness, and blurred vision.
SKIN: May include pain or a feeling of heat, discoloration, swelling, and blistering. **INHALATION:** Central nervous system effects may include one or more of following: headache, dizziness, loss of appetite, weakness and loss of coordination. **INGESTION:** Respiratory tract irritation may include, but may not be limited to, one or more of the following: nasal discharge, sore throat, coughing, bronchitis, pulmonary edema and difficulty in breathing. **INGESTION:** May include one or more of the following: headache, dizziness, loss of appetite, weakness and loss of coordination.

4. FIRST AID MEASURES

EYE:

Flush eyes immediately with fresh water for at least 15 minutes while holding the eyelids open. Remove contact lenses if worn. No additional first aid should be necessary. However, if irritation persists, see a doctor.

SKIN:

Remove contaminated clothing. Wash skin thoroughly with soap and water. See a doctor if any signs or symptoms described in this document occur. Discard contaminated non-waterproof shoes and boots. Wash contaminated clothing.

INGESTION:

If swallowed, give water or milk to drink and telephone for medical advice. DO NOT make person vomit unless directed to do so by medical personnel. If medical advice cannot be obtained, then take the person and product container to the nearest medical emergency treatment center or hospital.

INHALATION:

If respiratory irritation or any signs or symptoms as described in this document occur, move the person to fresh air. If any of these effects continue, see a doctor.

NOTE TO PHYSICIANS:

Ingestion of this product or subsequent vomiting can result in aspiration of light hydrocarbon liquid which can cause pneumonitis.

Revision Number: 20 Revision Date: 11/15/95 MSDS Number: 002655
NDA - No Data Available NA - Not Applicable

5. FIRE FIGHTING MEASURES

FLAMMABLE PROPERTIES:

FLASH POINT: (P-M) < -49F (<-45C)

AUTOIGNITION: NDA

FLAMMABILITY LIMITS (% by volume in air): Lower: 1.4 Upper: 7.6

EXTINGUISHING MEDIA:

Fire Fighting Foam: Alcohol Resistant Type (AR)

AFFF, CO2, Dry Chemical.

NFPA RATINGS: Health 1; Flammability 3; Reactivity 0.**FIRE FIGHTING INSTRUCTIONS:**

For fires involving this material, do not enter any enclosed or confined fire space without proper protective equipment, including self-contained breathing apparatus.

COMBUSTION PRODUCTS:

Normal combustion forms carbon dioxide and water vapor; incomplete combustion can produce carbon monoxide.

6. ACCIDENTAL RELEASE MEASURES

CHEMTREC EMERGENCY NUMBER (24 hr): (800)424-9300 Or (202)483-7616**ACCIDENTAL RELEASE MEASURES:**

Eliminate all sources of ignition in vicinity of spill or released vapor.

Clean up spills immediately, observing precautions in Exposure Controls/ Personal Protection section. Clean up small spills using appropriate techniques such as sorbent materials or pumping. Where feasible and appropriate, remove contaminated soil. Follow prescribed procedures for reporting and responding to larger releases.

This material is considered to be a water pollutant and releases of this product should be prevented from contaminating soil and water and from entering drainage and sewer systems.

U.S.A. regulations require reporting spills of this material that could reach any surface waters. The toll free number for the U.S. Coast Guard National Response Center is (800) 424-8802.

7. HANDLING AND STORAGE

This product presents an extreme fire hazard. Liquid very quickly **evaporates, even at** low temperatures, and forms vapor (fumes) which can catch fire and burn with explosive violence. Invisible vapor spreads easily and can be set on fire by many sources such as pilot lights, welding equipment, and electrical motors and switches.

Never siphon gasoline by mouth. Use only as a motor fuel. Do not use for

Revision Number: 20

Revision Date: 11/15/95

MSDS Number: 002655

NDA - No Data Available

NA - Not Applicable

cleaning, pressure appliance fuel, or any other such use. READ AND OBSERVE ALL PRECAUTIONS ON PRODUCT LABEL.

DO NOT USE OR STORES near flame, spirits or hot surfaces. USE ONLY IN WELL VENTILATED AREA. Keep container closed. DO NOT TRANSFER LIQUID TO AN UNLABELED CONTAINER. DO NOT weld, heat or drill container. Replace cap or bung. Unopened container still contains hazardous or explosive vapor or liquid.

8. EXPOSURE CONTROLS/PERSONAL PROTECTION

ENGINEERING CONTROLS

Use this material only in well ventilated areas.

PERSONAL, PROTECTIVE EQUIPMENT

EYE/FACE PROTECTION:

Do not get this material in your eyes. Eye contact can be avoided by wearing chemical goggles.

SKIN PROTECTION:

No special skin protection is usually necessary. Avoid prolonged or frequently repeated skin contact with this material. Skin contact can be minimized by wearing protective clothing.

RESPIRATORY PROTECTION:

No special respiratory protection is normally required. However, if operating conditions create airborne concentrations which exceed the recommended exposure standards, the use of an approved respirator is required. Refer to the OSHA Benzene Standard to determine what type of respirator is required based on exposure levels.

9. PHYSICAL AND CHEMICAL PROPERTIES

PHYSICAL DESCRIPTION:

Orange to bronze liquid

pK:	NDA
VAPOR PRESSURE:	5-15 PSI (max.) @ 100F (Variable)
VAPOR DENSITY	
(AIR=1):	3-4
BOILING POINT:	25 - 225C (variable)
FREEZING POINT:	NDA
MELTING POINT:	NA
SOLUBILITY:	Soluble in hydrocarbons; insoluble in water.
SPECIFIC GRAVITY:	0.7 - 0.8
EVAPORATION RATE:	NDA
PERCENT VOLATILE	
(VOL):	99+%

Revision Number: 20 Revision Date: 11/15/95 MSDS Number: 002655
NDA - No Data Available NA - Not Applicable

X-700021 001-001

10. STABILITY AND REACTIVITY

HAZARDOUS DECOMPOSITION PRODUCTS:

NDA.

CHEMICAL STABILITY:

Stable.

CONDITIONS TO AVOID:

No data available.

INCOMPATIBILITY WITH OTHER MATERIALS:

May react with strong oxidizing agents, such as chlorates, nitrates, peroxides, etc.

HAZARDOUS POLYMERIZATION:

Polymerization will not occur.

11. TOXICOLOGICAL INFORMATION

EYE EFFECTS:

The Draize Eye Irritation Score (range, 0-110) in rabbits is 0.

SKIN EFFECTS:

This material was not a skin sensitizer in the modified Buehler Guinea Pig Sensitization Test. The Primary Irritation Score (PIS) in rabbits is 4.8.

ACUTE ORAL EFFECTS:

The oral LD50 in rats is > 5 ml/kg.

ACUTE INHALATION EFFECTS:

No product toxicology data available.

ADDITIONAL TOXICOLOGY INFORMATION:

This product contains benzene. The OSHA Benzene Standard (29 CFR 1910.1028) contains detailed requirements for training, exposure monitoring, respiratory protection and medical surveillance triggered by the exposure level. Refer to the OSHA Standard before using this product. Repeated or prolonged breathing of benzene vapors has been associated with the development of chromosomal damage in experimental animals and various blood diseases in humans ranging from aplastic anemia to leukemia (a form of cancer). All of these diseases can be fatal. No birth defects have been shown to occur in pregnant laboratory animals exposed to doses not toxic to the mother. However, some evidence of fetal toxicity such as delayed physical development has been seen at such levels. The available information on the effects of benzene on human pregnancies is inadequate but it has been established that benzene can cross the human placenta.

When vapor exposures are low, or short duration and infrequent, such as during refuelling and tanker loading/unloading, neither total hydrocarbon nor components such as benzene are likely to result in any adverse health effects. In situations such as accidents or spills where exposure to gasoline vapor and liquid is potentially high, attention should be paid to potential toxic effects of specific components in addition to those of total hydrocarbons. Information about specific components in gasoline are found in Section 1 and Section 15 of this MSDS. More detailed information on the health hazard of specific gasoline components can be obtained from

Revision Number: 20 Revision Date: 11/15/95 MSDS Number: 002655
NDA - No Data Available NA - Not Applicable

Chevron Material safety Data sheets or by calling the Chevron Emergency Information Center (see Section 1 for telephone numbers). Chevron MSDSs are available for benzene, toluene, xylene, ethylbenzene, MTBE, and TAME.

A study was done in which ten volunteers were exposed for 30 minutes to about 200, 500 or 1000 ppm concentrations of the vapor of three different unleaded gasolines. Irritation of the eyes was the only significant effect observed, based on both subjective and objective assessments.

An inhalation study with rats exposed to 0, 400 and 1600 ppm of wholly vaporized unleaded gasoline, 6 hours per day on day 6 through 16 of gestation, showed no teratogenic effects nor indication of toxicity to either the mother or the fetus (sex ratio, embryotoxicity, fetal growth and development).

In an inhalation study, groups of 6 Fischer rats (3 male, 3 female) were exposed to 2050 ppm of wholly vaporized unleaded gasoline for 6 hours per day, 5 days per week for up to 18 months. Histopathology of the peripheral nervous system and spinal cord revealed no distal axonal neuropathy of the type associated with exposure to n-hexane even though gasoline contained 1.9% n-hexane. The authors concluded that gasoline treatment may have amplified the incidence and prominence of some naturally occurring age related changes in the nervous system.

Wholly vaporized unleaded gasoline was used in a 3 month inhalation study. Groups of 40 rats (20 males, 20 female) and 8 squirrel monkeys (4 male, 4 female) were exposed 6 hours per day and 5 days per week for 13 weeks to 384 or 1522 ppm gasoline. One group of each species served as unexposed controls. The initial conclusion of this study was that inhalation of gasoline at airborne concentrations of up to 1522 ppm caused no toxicity in rats or monkeys. However, further histopathological examination of male rat kidneys on the highest dose group revealed an increased incidence and severity of regenerative epithelium and dilated tubules containing proteinaceous deposits.

Rabbits were exposed to unleaded gasoline 24 hours per day, 5 days per week for two weeks; 0, 2.5, 5 or 8 ml were applied to the skin under an occlusive dressing. Applied in such a way, this motor gasoline was corrosive to the rabbit skin and animals in all dose groups had decreased bodyweights. Histopathology was performed on skin, liver, kidney, spleen and urinary bladder. The slight and/or isolated systemic effects noted in the study were judged to be not significant.

Unleaded gasoline was assayed for mutagenic and cytogenetic activity. Gasoline was not mutagenic, either with or without activation, in Ames assay (Salmonella typhimurium), Saccharomyces cerevisiae, or mouse lymphoma assays. In addition, point mutations were not induced in human lymphocytes exposed to gasoline in vivo. The gasoline was not mutagenic when tested in the mouse dominant lethal assay. Administration of gasoline to rats did not cause chromosomal aberrations in their bone marrow cells.

in a lifetime skin painting study, 50 male Swiss mice were treated with 0.05 ml of unleaded gasoline three times per week. Positive control

Revision Number: 20 Revision Date: 11/15/95 MSDS Number: 002655
NDA - No Data Available NA - Not Applicable

groups were treated with benzo(a)pyrene in acetone; an untreated negative control group was also included. The repeated exposure to gasoline caused severe skin irritation, ulceration, hyperkeratosis and abscesses. There was no statistically significant increase in the incidence of skin tumors. Histopathology at the end of the study showed that unleaded gasoline did not increase the incidence of tumors in other organs.

Lifetime inhalation of wholly vaporized unleaded gasoline at 2056 ppm has caused increased liver tumors in female mice. The mechanism of this response is still being investigated but is thought to be an epigenetic process unique to the female mouse. This exposure also caused kidney damage and eventually kidney cancer in male rats. No other animal model studied has shown these adverse kidney effects and there is no physiological reason to believe that they would occur in man. SPA has concluded that the mechanism by which wholly vaporized unleaded gasoline causes kidney damage is unique to the male rat. The response in that species (kidney damage and cancer) should not be used in human risk assessment.

In their 196a review of carcinogenic risk from gasoline, The International Agency for Research on Cancer (IARC) noted that, because published epidemiology studies did not include any exposure data, only occupations where gasoline exposure may have occurred were reviewed. These included gasoline service station attendants and automobile mechanics. IARC also noted that there was no opportunity to separate effects of combustion products from those of gasoline itself. Although IARC allocated gasoline a final overall classification of Group 2B, i.e. possibly carcinogenic to humans, this was based on limited evidence in experimental animals plus supporting evidence including the presence in gasoline of benzene and 1,3-butadiene. The actual evidence for carcinogenicity in humans was considered inadequate.

To explore the health effects of workers potentially exposed to gasoline vapors in the marketing and distribution sectors of the petroleum industry, the American Petroleum Institute sponsored a cohort mortality, a nested case-control, and an exposure assessment study. Histories of exposure to gasoline were reconstructed for a cohort of more than 18,000 employees from four companies for the time period between 1946 and 1985. Data were analyzed based on length of employment, length of exposure, job category, age at first exposure and estimated cumulative and peak exposures. Cumulative exposure was defined as the sum of products of TWA exposure and duration of exposure of each job in an employee's work history. Among cohort members, cumulative exposure ranged from 2 to 8,000 ppm-years. In general, long-term drivers at small terminals had the highest exposures, and short-term workers with "other terminal jobs" had the lowest. A peak exposure was defined as an episode in excess of 500 ppm lasting 15 to 90 minutes.

The results of the cohort study indicated that there was no increased mortality from either kidney cancer or leukemia among marketing and marine distribution employees who were exposed to gasoline in the petroleum industry, when compared to the general population. More importantly, based on internal comparisons, there was no association between mortality from kidney cancer or leukemia and various indices of gasoline exposure.

Revision Number: 20 Revision Date: 11/15/95 MSDS Number: 002655
NDA - No Data Available NA - Not Applicable

For acute myeloid leukemia (AML), a non-significant mortality increase was found in land-based terminal employees, but no trend was detected when the data were analyzed by various gasoline exposure indices. This non-significant excess was limited to land-based terminal employees hired prior to 1948. On the other hand, a deficit of mortality from AML was observed among marine employees.

In addition to the cohort study, a subsequent nested case-control study was also conducted. Four diseases were selected for analysis in the case-control study: Leukemia (all cell types), AML, kidney cancer and multiple myeloma. For each case, five individually matched controls were randomly selected from the cohort. In the original cohort study, broad generic job categories were used as part of exposure assessment. In the case-control study, a finer and more homogeneous job classification was developed. In addition to job category, several quantitative gasoline exposure indices were used in the case control analysis: length of exposure, cumulative exposure (ppm-years in terms of total hydrocarbons) and frequency of peak exposure. Time period of first exposure to gasoline (1948 or before and 1949 or after) was also included as an exposure index. Results of the nested case-control study confirmed the findings of the original cohort study. That is, exposure to gasoline at the levels experienced by this cohort of distribution workers is not a significant risk factor for leukemia (all cell types), acute myeloid leukemia, kidney cancer or multiple myeloma.

Whole gasoline exhaust was reviewed by the International Agency for Research on Cancer (IARC) in their Monograph Volume 46 (1989). Evidence for causing cancer was considered inadequate in animals and inadequate in humans. IARC placed whole gasoline exhaust in Category 2B, considering it possibly carcinogenic to humans.

12. ECOLOGICAL INFORMATION

ECOTOXICITY:

Gasoline studies have been conducted in the laboratory under a variety of test conditions with a range of fish and invertebrate species. An even more extensive database is available on the aquatic toxicity of individual aromatic constituents. The majority of published studies do not identify the type of gasoline evaluated, or even provide distinguishing characteristics such as aromatic content or presence of lead alkyls. As a result, comparison of results among studies using open and closed vessels, different ages and species of test animals and different gasoline types, is difficult.

The bulk of the available literature on gasoline relates to the environmental impact of monoaromatic (BTEX) and diaromatic (naphthalene, methylnaphthalenes) constituents. In general, non-oxygenated gasoline exhibits some short-term toxicity to freshwater and marine organisms, especially under closed vessel or flow-through exposure conditions in the laboratory. The components which are the most prominent in the water

Revision Number: 20 Revision Date: 11/15/95 MSDS Number: 002655
NDA - No Data Available NA - Not Applicable

soluble fraction and cause aquatic toxicity, are also highly volatile and can be readily biodegraded by microorganisms.

The 96-hour LC50 in rainbow trout (*Salmo gairdneri*) is 2.7 rag/1 (BTEX). The 48-hour LC50 in daphnia (*Daphnia magna*) is 3.0 mg/1 (BTEX). The 96-hour LC50 in sheepshead minnow (*Cyprinodon variegatus*) is 8.3 mg/1 (BTEX). The 96-hour LC50 in mysid shrimp (*Mysidopsis bahia*) is 1.8 mg/1 (BTEX).

ENVIRONMENTAL FATE:

Following spillage, the more volatile components of gasoline will be rapidly lost, with concurrent dissolution of these and other constituents into the water. Factors such as local environmental conditions (temperature, wind, mixing or wave action, soil type, ect), photo-oxidation, biodegradation and adsorption onto suspended sediments, can contribute to the weathering of spilled gasoline. The aqueous solubility of non-oxygenated unleaded gasoline, based on analysis of benzene, toluene, ethylbenzene+xylenes and naphthalene, is reported to be 112 rag/1. Solubility data on individual gasoline constituents also available.

13. DISPOSAL CONSIDERATIONS

This material, if it must be discarded, may meet the criteria of a hazardous waste as defined by USEPA under RCRA (40CFR261) or other State and local regulations. Measurement of certain physical properties and analysis for regulated components may be necessary to make a correct determination. If this material is classified as a hazardous waste, federal law requires disposal at a licensed hazardous waste disposal facility.

14. TRANSPORT INFORMATION

The description shown may not apply to all shipping situations. Consult 49CFR, or appropriate Dangerous Goods Regulations, for additional description requirements (e.g., technical name) and mode-specific or quantity-specific shipping requirements.

DDT SHIPPING NAME: GASOLINE
DOT HAZARD CLASS: 3 (FLAMMABLE LIQUID)
DOT IDENTIFICATION NUMBER: UN1203
DOT PACKING GROUP: II

15. REGULATORY INFORMATION

SARA 311 CATEGORIES:

1. Immediate (Acute) Health Effects:	YES
2. Delayed (Chronic) Health Effects:	YES
3. Fire Hazard:	YES
4. Sudden Release of Pressure Hazard:	NO

Revision Number: 20 Revision Date: 11/15/95 MSDS Number; 002655
NDA - No Data Available NA - Not Applicable

5. Reactivity Hazard:

NO

REGULATORY LISTS SEARCHED:

01=SARA 313	11=NJ RTK	22=TSCA Sect 5(a)(2)
02=MASS RTK	12=CERCLA 302.4	23=TSCA Sect 6
03=NTP Carcinogen	13=MN RTK	24=TSCA Sect 12(b)
04=CA Prop 65-Carcin	14=ACGIK TWA	25=TSCA Sect 8(a)
05=CA Prop 65-Repro Tox	15=ACGIH STEL	26=TSCA Sect 8<d)
06=IARC Group 1	16=ACGIH Calc TLV	27=TSCA Sect 4<a)
07=IARC Group 2A	17=OSHA PEL	28=Canadian WHMIS
08=IARC Group 2B	18=DOT Marine Pollutant	29=OSHA CEILING
09=SARA 302/304	19=Chevron TWA	30=Chevron STEL
1U=PA RTK	20=EPA carcinogen	

The following components of this material are found on the regulatory lists indicated.

BENZENE, ETHYL-

is found on lists: 01,02,10,11,17,13,14,15,17,26,28,

N-BUTANE

is found on lists: 02,10,11,13,14,28,

CYCLOHEXANE, METHYL

is found on lists: 02,10,11,13,14,17,26,28,

TOLUENE

is found on lists: 01,02,05,10,11,12,13,14,17,28,29,

N-PENTANE

is found on lists: 02,10,11,13,14,15,17,26,28,

N-HEXANE

is found on lists: 01,02,10,11,12,13,14,15,17,27,28,

BENZENE, DIMETHYL-

is found on lists: 01,02,10,11,12,13,14,15,17,

N-HEPTANE

is found on lists: 02,10,11,13,14,15,17,26,28,

2-METHOXY-2-METHYL PROPANE

is found on lists: 01,02,10,11,12,14,24,26,27,30,

BENZENE, TRIMETHYL-

is found on lists: 02,10,11,13,14,26,28,

TRIMETHYLPENTANE-2,2,4

is found on lists: 02,10,11,12,14,26,

2-ETHOXY-2-METHYL PROPANE

is found on lists: 25,26,

ETHYL ALCOHOL

is found on lists: 02,10,11,13,14,17,28,

BENZENE

is found on lists: 01,02,03,04,06,10,11,12,13,14,17,20,28,29,

2-METHOXY-2-METHYL-BUTANE

is found on lists: 24,25,26,27,30,

GASOLINE (GENERIC)

is found on lists: 04,08,14,15,17,

Revision Number: 20 Revision Date: 11/15/95 MSDS Number: 002655

NDA - No Data Available NA - Not Applicable

16. OTHER INFORMATION

NFPA RATINGS: Health 1; Flammability 3; Reactivity 0;
(Least-0, Slight-1, Moderate-2, High-3, Extreme-4). These values are obtained using the guidelines or published evaluations prepared by the National Fire Protection Association (NFPA) or the National Paint and Coating Association (for HMIS ratings).

REVISION STATEMENT:

Changes have been made throughout this Material Safety Data Sheet. Please read the entire document.

The above information is based on the data of which we are aware and is believed to be correct as of the date hereof. Since this information may be applied under conditions beyond our control and with which we may be unfamiliar and since data made available subsequent to the date hereof may suggest modification of the information, we do not assume any responsibility for the results of its use. This information is furnished upon condition that the person receiving it shall make his own determination of the suitability Of the material for his particular purpose.

Revision Number: 20 Revision Date: 11/15/95 MSD5 Number: 002655
NDA - No Data Available NA - Not Applicable



Material Safety Data Sheet

Page 1 of 8

1. CHEMICAL PRODUCT AND COMPANY IDENTIFICATION

CHEVRON LS DIESEL 2

PRODUCT NUMBER(S): CPS270005 CPS271006 CPS272093

COMPANY IDENTIFICATION

Chevron USA Products Company
Environmental, Safety, and Health
575 Market St., Room 2900
San Francisco, CA 94105-2856

EMERGENCY TELEPHONE NUMBERS

HEALTH (24 hr): (800)231-0623 or
(510)231-0623 (International)
TRANSPORTATION (24 hr): CHEMTREC
(800)424-9300 or (202)483-7616

PRODUCT INFORMATION: MSDS Requests: (415) 894-2783
Environmental, Safety, & Health Info: (415) 894-1899
Product Information: (510) 242-5357

2. COMPOSITION/INFORMATION ON INGREDIENTS

100.0 % CHEVRON LS DIESEL 2

CONTAINING

COMPONENTS	AMOUNT	LIMIT/QTY	AGENCY/TYPE
------------	--------	-----------	-------------

DIESEL FUEL NO. 2

Chemical Name: FUELS, DIESEL, NO. 2

CAS68476346	100.0%		
-------------	--------	--	--

INCLUDING

HDS DISTILLATE, MIDDLE

Chemical Name: DISTILLATES, HYDRODESULFURIZED MIDDLE
CAS64742809

GAS OIL, LIGHT

Chemical Name: DISTILLATES, STRAIGHT RUN MIDDLE
CAS64741442

Revision Number: 1 **Revision Date: 09/01/93** **MSDS Number: 005556**
NDA - No Data Available **NA - Not Applicable**

Prepared according to the OSHA Hazard Communication Standard
(29 CFR 1910.1200) and the ANSI MSDS Standard (Z400.1) by the Toxicology
and Health Risk Assessment unit, CRIC, P.O. Box 4054, Richmond, CA 94804

X-00S051 iOB-E9;

KEROSENE

Chemical Name: Kerosine
CAS8008206

HYDROSULFURIZ3D Kerosine

Chemical Name: Kerosine, HYDRODESULFURIZED
CAS64742810

CAT CRACKED DISTILLATE, LIGHT

Chemical Name: DISTILLATES, LIGHT CATALYTIC CRACKED
CAS64741599

TOTAL SULFUR

<500.0PPM

COMPOSITION COMMENT:

All the components of this material are on the Toxic Substances Control Act Chemical Substances Inventory.

TLV - Threshold Limit Value	TWA - Time Weighted Average
STEL - Short-term Exposure Limit	TPQ - Threshold Planning Quantity
RQ - Reportable Quantity	PEL - Permissible Exposure Limit
C - Ceiling Limit	CAS - Chemical Abstract Service Number
Al-5 - Appendix A Categories	() - change Has Been Proposed

3. HAZARDS IDENTIFICATION

***** EMERGENCY OVERVIEW *****

Pale yellow liquid.

- COMBUSTIBLE
- HARMFUL OR FATAL IF SWALLOWED - CAN ENTER LUNGS AND CAUSE DAMAGE
- CAUSES SKIN IRRITATION
- MAY CAUSE CANCER BASED ON ANIMAL DATA

POTENTIAL HEALTH EFFECTS**EYE:**

This substance is not expected to cause prolonged or significant eye irritation.

SKIN:

This substance is a moderate skin irritant so contact with the skin could cause prolonged (days) injury to the affected area. The degree of injury will depend on the amount of material that gets on the skin and the speed and thoroughness of the first aid treatment. If absorbed through the skin, this substance is considered practically non-toxic to internal organs.

INGESTION:

Revision Number: 1 Revision Date: 09/01/93 MSDS Number: 005556
NDA - No Data Available NA - Not Applicable

If swallowed, this substance is considered practically non-toxic to internal organs. Because of the low viscosity of this substance, it can directly enter the lungs if it is swallowed (this is called aspiration). This can occur during the act of swallowing or when vomiting the substance. Once in the lungs, the substance is very difficult to remove and can cause severe injury to the lungs and death.

INHALATION:

Prolonged breathing of vapors can cause central nervous system effects. This hazard evaluation is based on data from similar materials.

SIGNS AND SYMPTOMS OF EXPOSURE:

INHALATION: Central nervous system effects may include one or more of following: headache, dizziness, loss of appetite, weakness and loss of coordination. **SKIN:** May include pain or a feeling of heat, discoloration, swelling, and blistering.

CARCINOGENICITY:

This product contains a mixture of petroleum hydrocarbons called middle distillates (which means they boil between approximately 350F and 700F). Because of this broad description, many products are considered middle distillates yet they are produced by a variety of different petroleum refining processes. Toxicology data developed on some middle distillates found that they caused positive responses in some mutagenicity tests and caused skin cancer when repeatedly applied to mice over their lifetime. This product may contain some middle distillates found to cause those adverse effects.

4. FIRST AID MEASURES

EYE:

No first aid procedures are required. However, as a precaution flush eyes with fresh water for 15 minutes. Remove contact lenses if worn.

SKIN:

Remove contaminated clothing. Wash skin thoroughly with, soap and water. See a doctor if any signs or symptoms described in this document occur. Discard contaminated non-waterproof shoes and boots. Wash contaminated clothing.

INGESTION:

If swallowed, give water or milk to drink and telephone for medical advice. DO NOT make person vomit unless directed to do so by medical personnel. If medical advice cannot be obtained, then take the person and product container to the nearest medical emergency treatment center or hospital.

INHALATION:

If any signs or symptoms as described in this document occur, move the person to fresh air. If any of these effects continue, see a doctor.

NOTE TO PHYSICIANS:

Ingestion of this product or subsequent vomiting can result in aspiration of light hydrocarbon liquid which can cause pneumonitis.

Revision Number: 1 Revision Date: 09/01/93 MSDS Number: 005556
NDA - No Data Available NA - Not Applicable

5. FIRE FIGHTING MEASURES

FLAMMABLE PROPERTIES

FLASH POINT: (P-M) 125F (52C) Min.

AUTOIGNITION: NDA

FLAMMABILITY LIMITS (% by volume in air): Lower: 0.6 Upper: 4.7

EXTINGUISHING MEDIA:

CO2, Dry Chemical, Foam and Water Fog,

NFPA RATINGS: Health 0; Flammability 2; Reactivity 0.

FIRE FIGHTING INSTRUCTIONS:

Liquid evaporates and forms vapor (fumes) which can catch fire and burn with explosive violence. Invisible vapor spreads easily and can be set on fire by many sources such as pilot lights, welding equipment, and electrical motors and switches. Fire hazard is greater as liquid temperature rises above 85 F.

For fires involving this material, do not enter any enclosed or confined fire space without proper protective equipment. This may include self-contained breathing apparatus to protect against the hazardous effects of normal products of combustion or oxygen deficiency. Read the entire document.

COMBUSTION PRODUCTS:

Normal combustion forms carbon dioxide and water vapor; incomplete combustion can produce carbon monoxide.

6. ACCIDENTAL RELEASE MEASURES

CHEMTREC EMERGENCY NUMBER (24 hr): (800)424-9300 Of (202)483-7616

ACCIDENTAL RELEASE MEASURES:

Eliminate all sources of ignition in vicinity of spill or released vapor.

Clean up small spills using appropriate techniques such as sorbent materials or pumping. Where feasible and appropriate, remove contaminated soil. Follow prescribed procedures for reporting and responding to larger releases.

U.S.A. regulations require reporting spills of this material that could reach any surface waters. The toll free number for the U.S. Coast Guard National Response Center is (800) 424-8802.

7. HANDLING AND STORAGE

HANDLING AND STORAGE:

DO NOT USE OR STORE near flame, sparks or hot surfaces. USE ONLY IN WELL VENTILATED AREA. Keep container closed.

DO NOT weld, heat or drill container. Replace cap or bung. Emptied

Revision Number: 1 Revision Date: 09/01/93 MSDS Number: 005556

NDA - No Data Available NA - Not Applicable

container still contains hazardous or explosive vapor or liquid.

CAUTION! Do not use pressure to empty drum or drum may rupture with explosive force.

WARNING! Not for use as portable heater or appliance fuel. Toxic fumes may accumulate and cause death.

8. EXPOSURE CONTROLS/PERSONAL PROTECTION

PERSONAL PROTECTIVE EQUIPMENT

EYE/FACE PROTECTION:

No special eye protection is usually necessary.

SKIN PROTECTION:

Avoid contact with skin or clothing. Skin contact should be minimized by wearing protective clothing including gloves.

RESPIRATORY PROTECTION:

No special respiratory protection is normally required. However, if operating conditions create high airborne concentrations, the use of an approved respirator is recommended.

ENGINEERING CONTROLS:

Use this material only in well ventilated areas.

9. PHYSICAL AND CHEMICAL PROPERTIES

PHYSICAL DESCRIPTION:

Pale yellow liquid.

pH:	NDA
VAPOR PRESSURE:	0.04 PSIA @ 40C
VAPOR DENSITY (AIR=1):	NDA
BOILING POINT:	176 - 370C (348-698F)
FREEZING POINT:	NDA
MELTING POINT:	NA
SOLUBILITY:	Soluble in hydrocarbon solvents; insoluble in water.
SPECIFIC GRAVITY:	0.84 @ 15.6/15.6C (Typical)
DENSITY:	NDA
EVAPORATION RATE:	NDA
VISCOSITY:	1.9 cSt @ 40C (Min.)
PERCENT VOLATILE (VOL):	NDA

10. STABILITY AND REACTIVITY

HAZARDOUS DECOMPOSITION PRODUCTS:

NDA.

CHEMICAL STABILITY:

Stable.

Revision Number: 1 Revision Date: 09/01/93 MSOS Number: 005556
NDA - No Data Available NA - Not Applicable

CONDITIONS TO AVOID:

No data available.

INCOMPATIBILITY WITH OTHER MATERIALS:

May react with strong oxidizing agents, such as chlorates, nitrates, peroxides, etc.

HAZARDOUS POLYMERIZATION:

Polymerization will not occur.

11. TOXICOLOGICAL INFORMATION

EVE EFFECTS:

Minimal effects clearing in less than 24 hours.

SKIN EFFECTS:

Moderate irritation at 72 hours. (Moderate erythema). The dermal LD50 in rabbits is >5 ml/kg. This material was not a skin sensitizer in the Buehler Guinea Pig Sensitization Test,

ACUTE ORAL EFFECTS:

The oral LD50 in rats is > 5 ml/kg.

ACUTE INHALATION EFFECTS:

The 4-hour inhalation LC50 in rats is greater than 5 mg/l.

ADDITIONAL TOXICOLOGY INFORMATION:

The data above is obtained from studies sponsored by the American Petroleum Institute (API).

12. ECOLOGICAL INFORMATION

ECOTOXICITY:

No data available.

ENVIRONMENTAL FATE:

No data available.

13. DISPOSAL CONSIDERATIONS

DISPOSAL CONSIDERATIONS:

Use material for its intended purpose or recycle if possible. This material, if it must be discarded, is a hazardous waste (ignitable characteristic) as defined by USEPA under RCRA (40CFR261). Contact with this material may contaminate the other media and qualify that substance as a hazardous waste (toxicity characteristic). Measurement of certain physical properties or analysis for regulated components may be necessary to make a correct determination. Federal law requires disposal of all hazardous waste at a licensed disposal facility.

14. TRANSPORT INFORMATION

Revision Number: 1 Revision Date: 09/01/93 MSDS Number: 005556
NDA - No Data Available NA - Not Applicable

The description shown may not apply to all shipping situations. Consult 49CFR, or appropriate Dangerous Goods Regulations, for additional description requirements (e.g., technical name) and mode-specific or quantity-specific shipping requirements.

DOT SHIPPING NAME: GAS OIL
DOT HAZARD CLASS: COMBUSTIBLE LIQUID
DOT IDENTIFICATION NUMBER: UNI202
DOT PACKING GROUP: III

15. REGULATORY INFORMATION

- SARA 311 CATEGORIES:
- 1. Immediate (Acute) Health Effects: YES
 - 2. Delayed (Chronic) Health Effects: YES
 - 3. Fire Hazard; Y33
 - 4. Sudden Release of Pressure Hazard: NO
 - 5. Reactivity Hazard: NO

REGULATORY LISTS SEARCHED:

- | | | |
|-------------------------|-------------------|-------------------------|
| 01=SARA 313 | 11=NJ RTK | 21=TSCA Sect 4(e) |
| 02=MASS RTK | 12=CERCLA 302.4 | 22=TSCA Sect 5(a)(e)(f) |
| 03=NTP Carcinogen | 13=MN RTK | 23=TSCA Sect 6 |
| 04=CA Prop 65-Carcin | 14=ACGIH TWA | 24=TSCA Sect 12(b) |
| 05=CA Prop 65-Repro Tox | 15=ACGIH STEL | 25=TSCA Sect B(a) |
| 05=IARC Group 1 | 16=ACGIH Calc TLV | 26=TSCA Sect 8(d) |
| 07=IARC Group 2A | 17=OSHA PEL | 28=Canadian WHMIS |
| 08=IARC Group 2B | 19=Chevron TWA | 29=OSHA CEILING |
| 09=SARA 302/304 | 20=EPA Carcinogen | 30=Chevron STEL |
| 10=PA RTK | | |

The following components of this material are found on the regulatory lists indicated.

KSROSINE
is found on lists: 02,10,11,

16. OTHER INFORMATION

NFPA RATINGS: Health 0; Flammability 2; Reactivity 0;
(Least-0, Slight-1, Moderate-2, High-3, Extreme-4). These values are obtained using the guidelines or published evaluations prepared by the National Fire Protection Association (NFPA) or the National Paint and Coating Association (for HMIS ratings).

REVISION STATEMENT:
Revised for indexing purposes only.

Revision Number: 1 Revision Date: 09/01/93 MSDS Number: 005556
NDA - No Data Available NA - Not Applicable

The above information is based on the data of which we are aware and is believed to be correct as of the date hereof. Since this information may be applied under conditions beyond our control and with which we may be unfamiliar and since data made available subsequent to the date hereof may suggest modification of the information, we do not assume any responsibility for the results of its use. This information is furnished upon condition that the person receiving it shall make his own determination of the suitability of the material for his particular purpose.

Revision Number: 1 Revision Date: 09/01/93 MSDS Number: 005556
NDA - No Data Available NA - Not Applicable

Y_005556 (01)_001

M A T E R I A L S A F E T Y D A T A S H E E T

ACETYLENE

PAGE: 1
REV- DATE
05/09/89

Airco, Division of the BOC Group, Inc.
575 Mountain Avenue
Murray Hill, NJ 07974

Telephone: (201)464-8100

Emergency Contact: CHEKTREC
Emergency Phone Number: (800)424-9300

SECTION 111 ~ IDENTIFICATION

Product: ACETYLENE

CAS Number: 74-86-2
Product Code: MSDS CODE G-2
Chemical Family: Alkyne
Chemical Formula: C₂H₂

Synonyms: ETHENE
G-2

NFPA Hazard Rating - Health: 1 Slight
- Fire: 4 Extreme
- Reactivity: 3 High

SECTION 112 - CHEMICAL COMPONENTS

Component: ACETYLENE
CAS Number: 74-86-2 Percent of Mixture: 100.0000
ACCIH TLV-TWA: D, simple asphyxiant

SECTION #3 - PHYSICAL DATA

Boiling Point: -118.8°F -83.8°C
Melting Point: -113°F -80.6°C
Vapor Pressure: 645 psia
Specific Gravity: 0.906
Solubility (H₂O): Soluble

Appearance

A colorless gas.

Odor

Pure acetylene has an ethereal odor. Commercial (carbide) acetylene has a distinctive garlic-like odor.

M A T E R I A L S A F E T Y D A T A S H E E T

ACETYLENE

PAGE: 2

REV. DATE

05/09/89

SECTION #4 - FIRE FIGHTING & EXPLOSION DATA

Flash Point: Gas

Autolgnition: 565°F 296°C

Lower Explosive Limit (%): 2.2

Upper Explosive Limit (Z): 80 - 85*

Fire and Explosion Hazards

*Pure acetylene can ignite by decomposition above 15 psi; therefore, the UEL is 1002! if the ignition source is of sufficient Intensity.

Klectrical Classification: Class 1, Group A,

GASEOUS ACETYLENE IS SPONTANEOUSLY COMBUSTIBLE IN AIR AT PRESSURES ABOVE 15 FSI (207 kPa). It requires a very low ignition energy so that fires which have been extinguished without stopping the flow of gas can easily relgnite with possible explosive force. Acetylene has a density very sirrilar to that of air so wehn leaking it does not readily dissipate.

Extinguishing Media

Carbon dioxide, dry chemical.

Special Fire Fighting Instructions

If possible, stop the flow of gas supply and allow fuel to consume itself. Use water spray to cool adjacent areas. Keep personnel away since heated or burning cylinders can rupture violently.

SECTION #5 - EXPOSURE AND EFFECTS - INHALATION

Routes of Exposure - Inhalation

Acetylene is a simple asphyxiant. Oxygen levels should be maintained at greater than 18 molar percent at normal atmospheric pressure which is equivalent to a partial pressure of 135 mm Hg, High concentrations of acefyiptip sn as tn exclude an adequate supply of oxygen to the lungs causes dizziness, deeper breathing due to air hunger, possible nausea and eventual unconsciousness.

Acetylene is relatively inactive biologically and essentially nontoxic; therefore, the major hazard is the exclusion of an adequate supply of oxygen to the lungs. Low concentrations (10-20X In air) cause symptoms similar to thnt of being Intoxicated. As a narcotic gas or intoxicant, It causes hypercaphia (an excessive amount of carbon dioxide in the blood). Repeated exposures to tolerable levels has not shown deleterious effects.

Exposure to the acetone component is unlikely unless cylinder is leaking on Its side. Acetone Is primarily a central nervous system toxin causing headache, nausea, dizziness, vomiting and fatigue.

M A T E R I A L S A F E T Y D A T A S H E E T

ACETYLENE

PAGE: 3
REV. DATE
05/09/89

SECTION #5 - EXPOSURE AND EFFECTS - INHALATION Continued...

First Aid - Inhalation

PROMPT MEDICAL ATTENTION IS MANDATORY IN ALL CASES OF OVEREXPOSURE. PERSONNEL SHOULD BE EQUIPPED WITH SELF-CONTAINED BREATHING APPARATUS.

Victims should be assisted to an uncontaminated area and inhale fresh air. Quick removal from the contaminated area is most important. If breathing has stopped administer artificial resuscitation and supplemental oxygen. Further treatment should be symptomatic and supportive. Keep victim warm and quiet.

SECTION #5 - EXPOSURE AND EFFECTS - SKIN

Routes of Exposure - Skin

Skin effects are not likely. Contact with liquid acetone may cause irritation and dermatitis upon repeated exposures.

First Aid - Skin

Wash affected areas with soap and warm water. If irritation persists, seek

medical attention.

SECTION #5 - MISCELLANEOUS TOXICOLOGICAL INFORMATION

Carcinogenicity: NTP: No IARC: No OSHA: No

SECTION #6 - REACTIVITY & POLYMERIZATION

Stability: Unstable

Conditions to Avoid (Stability)

Do not allow free gas (outside of cylinder) to exceed 15 psi. Do not expose cylinder to sudden shock or heat.

Incompatible Materials

Oxygen and other oxidizers including all halogens and halogen compounds. Forms explosive acetylide compounds with copper, mercury, silver, brasses containing >66% copper and brazing materials containing silver or copper.

Hazardous Decomposition Products

Carbon monoxide and hydrogen.

Hazardous Polymerization: Will not occur.

M A T E R I A L S A F E T Y D A T A S H E E T

ACETYLENE

PARE: k

REV. DATE

05/09/89

SECTION #7 - SPILL, LEAK & DISPOSAL PROCEDURES

Steps to be Taken in the Event of Spilla, Leaks or Release

Evacuate all personnel from affected areas. Use appropriate protective equipment. If leak is in user's equipment, be certain to purge piping with an inert gas prior to attempting repairs. If leak is in container or container valve, contact CHEMTREC for emergency assistance or call your closest Airco location.

Waste Disposal Methods

Do not attempt to dispose of waste or unused quantities. Return in the shipping container PROPERLY LABELED, WITH ANY VALVE OUTLET PLUGS OR CAPS SECURED AND VALVE PROTECTION CAP IN PLACE to Airco for proper disposal.

SARA Hazard Classes: Acute Health Hazard
Fire Hazard
Sudden Release of Pressure Hazard

Section #8 - SPECIAL PROTECTIVE MEASURES

Ventilation

Hood with forced ventilation. Local exhaust to prevent accumulation above the exposure limit. Mechanical in accordance with electrical codes.

Eye Protection

Safety goggles or glasses.

Skin Protection

PVC or rubber in laboratory; as required for cutting and welding.

Respiratory Protection

Positive pressure air line with mask or self-contained breathing apparatus should be available for emergency use.

Other Protection

Safety shoes, safety shuwer.

SECTION §9 - SPECIAL PRECAUTIONS - STORAGE & HANDLING

Storage & Handling Conditions

Use only in well-ventilated areas. Valve protection caps must remain in place unless container is secured with valve protection outlet piped to use point. Do not drag, slide or roll cylinders. Use a suitable hand truck for cylinder movement. Use a pressure reducing regulator when removing gas from the cylinder. DO NOT ALLOW THE FREE GAS TO EXCEED 15 PSI (207 kPa) @ 70°F (21.1°C). Do not heat cylinder by any means to Increase the discharge rate of product from the cylinder. Use a check valve or trap in the discharge line to prevent hazardous back flow Into the cylinder.

M A T E R I A L S A F E T Y D A T A S H E E T

ACETYLENE

PAGE: 5
REV. DATE
05/09/89

SECTION *if9* - SPECIAL PRECAUTIONS - STORAGE & HANDLING Continued...

Protect cylinders from physical damage. Store in cool, dry, well-ventilated area of non-combustible construction away from heavily trafficked areas and emergency exits. Do not allow the temperature where cylinders are stored to exceed 130°F. Cylinders should be stored upright and firmly secured to prevent falling or being knocked over. Use a "first in-first out" inventory system to prevent full cylinders being stored for excessive periods of time. Post "NO SMOKING OR OPEN FLAMES" signs in the storage area or use area. There should be no sources of ignition in the storage or use area.

SECTION *iHO* - SHIPPING INFORMATION

Proper Shipping Name: Acetylene

Hazard Class: Flammable Gas
DOT Identification Number: UN1001
DOT Shipping Label: Flammable Gas

SECTION 011 - MISC COMMENTS & REFERENCE DOCUMENTATION

Earth-ground and bond all lines and equipment associated with the acetylene system. Electrical equipment should be non sparking or explosion-proof.

Compressed gas cylinders should not be refilled except by qualified producers of compressed gases. Shipments of a compressed gas cylinder, which has not been filled by the owner or with his (written) consent, is a violation of Federal Law (49CFR).

For additional recommendations, consult Compressed Gas Association Pamphlets P-1, G-1. NFPA #51-1984. OSHA 1910-subpart H & Q.

Since acetylene will explode or combust if its pressure exceeds 15 psi (207 kPa), it is shipped dissolved in acetone or diethylformamide, which is dispersed in a porous mass within the cylinder. Follow AIRCO's instructions for the maximum withdrawal rate for each size cylinder so that the solvent is not withdrawn with the acetylene.

Most metals except silver, copper, mercury, or brasses with more than 66% copper are compatible (noncorrosive) with acetylene.

DISCLAIMER OF EXPRESSED AND IMPLIED WARRANTIES

Although reasonable care has been taken in the preparation of this document, we extend no warranties and make no representations as to the accuracy or completeness of the information contained therein, and assume no responsibility regarding the suitability of this information for the user's intended purposes or for the consequences of its use. Each individual should make a determination as to the suitability of the information for their particular purpose(s).



ORIGINAL
E

Material Safety Data Sheet	Page: 1
OXYGEN	Rev. date 08/03/89

Aicco, Division of the BOC Group, Inc, Telephone: (201)464-3100
 575 Mountain Avenue
 Hurray Hill, KJ 07974

Emergency Contact: CHEMTREC
 Emergency Phone Number: (800)424-9300

SECTION II - IDENTIFICATION

Product: OXYGEN

CAS Number: 7782-44-7
 Product Code: MSDS CODE G-1
 chemical Family: Oxidizer
 Chsmical Formula: O2

Synonyms: G-1

ffPPA Hazard Rating - Health: 3 High
 - Fire: 0 negligible
 - Reactivity: 0 negligible
 - Special: Oxy

SECTION 12 - CBBHICAL COMPOHEHTS

Component: OXYGEN
 CAS Number: 7782-44-7 Percent of Mixture: 99.6000 to 100.0000

SECTION »3 - PHYSICAL DATA

Boiling Point: -297.11 - 182.9°C
 Melting Point: - 361.8°F - 218.8°C
 Vapor Pressure: Above critical temp.
 Specific Gravity: 1.11 (ga«, air-1.0)
 Solubility (H2O): Slightly soluble

Appearance

Colorless gag.

OXYGEN

Page: 2
Rev. nat
03/03/39**SECTION 13 - PHYSICAL DATA Continued...**Odor

Odorless.

SECTION #4 - FIRE HAZARD & HEALTH DATA

Flash Point: N/A

Lower Explosive Limit (%) 5 N/A

Upper Explosive Limit (1): N/A

Flame and Explosion Hazards

Electrical classification: Nonhazardous

Vigorously accelerates combustion.

Extinguishing Media

copious quantities of water (or the suitable extinguishing agent for the combustible material) for fires with oxygen as the oxidizer.

Special Flame Fighting Instructions

"If possible, stop the flow of oxygen which is supporting the fire.

SECTION 13 - EXPOSURE AND HEALTH - INHALATIONRoutes of Exposure - Inhalation

High concentrations (greater than 75%) causes symptoms of hyperoxia which included cramps, nausea, dizziness, hypothermia, amblyopia, respiration difficulties, bradycardia, fainting spells and convulsions capable of leading to death. The property is that of hyperoxia which leads to pneumonia, concentrations between 25 and 75 percent present a risk of inflammation of organic matter in the body.

First Aid - Inhalation

PROMPT MEDICAL ATTENTION IS MANDATORY IN ALL CASES OF OVEREXPOSURE TO OXYGEN. RESCUE PERSONNEL SHOULD BE EQUIPPED WITH SELF-CONTAINED BREATHING APPARATUS.

SECTION 13 - EXPOSURE AND EFFECTS - INHALATION CONTINUED...First Aid - Inhalation

victims should be assisted to an uncontaminated area and inhale fresh air. Quick removal from the contaminated area is most important. Unconscious persons should be moved to an uncontaminated area, and if breathing has stopped, administer artificial resuscitation and supplemental oxygen. Further treatment should be symptomatic and supportive. The physician should be informed that the victim could be experiencing hyperoxia.

SECTION 13 - EXPOSURE AND EFFECTS - SKINRoutes of Exposure - Skin

Contact with liquid product may cause tissue freezing.

First Aid - Skin

For dermal contact or frostbite! Remove contaminated clothing and flush affected areas with lukewarm water. DO NOT USE HOT WATER. A physician should see the patient promptly if the cryogenic "burn" has resulted in blistering of the dermal surface or deep tissue freezing.

SECTION 13 - EXPOSURE AND EFFECTS - EYESRoutes of Exposure - Eyes

Contact with liquid product may cause tissue freezing.

First Aid - Eyes

Do not introduce ointment or oil into the eyes without medical advice. In case of freezing or cryogenic "burns" caused by rapidly evaporating liquid, DO NOT WASH THE EYES WITH HOT OR EVEN WARM WATER. Remove victim from the source of contamination. Open eyelids wide to allow liquid to evaporate. If pain is present, refer the victim to an ophthalmologist for treatment and follow up, if the victim cannot tolerate light, protect the eyes with a light bandage.

SECTION 13 - REGULATORY INFORMATION

Classification: NTP - No IABC - No OSHA - No

SECTION 15 - REACTIVITY & POLYMERIZATION

Stability: Stable¹

Conditions to Avoid (Stability)

Contact with all flammable materials.

Incompatible Materials

All flammable materials.

Hazardous Polymerization: Will Not Occur

SECTION 17 - SPILL, LEAK, & DISPOSAL PROCEDURES

Steps to be Taken in The Event of Spills, Leaks, or Release

Stationary customer alt* vessels should operate in accordance with the manufacturer's and Alcoa's instructions. Do not attempt to repair, adjust or in any other way modify the operation of these vessels. If there is a malfunction or other type of operational problem with the vessel, contact the closest Alcoa location immediately.

Waste Disposal Methods

Do not attempt to dispose of waste or unused quantities. Return in the shipping container PROPERLY LABELED, WITH ANY VALVE OUTLET PLUGS OR CAPS REMOVED AND VALVE PROTECTION CAP IN PLACE to Alcoa for proper disposal.

SARA Hazard classes: Fire Hazard

Sudden Release of Pressure Hazard

SECTION 19 - SPECIAL PROTECTIVE MEASURES

Ventilation

Use local exhaust to prevent accumulation of high concentrations that increase the oxygen level in air to more than 25%.

Eye Protection

Safety goggles or glasses plus a face shield.

SECTION 18 - SPECIAL PROTECTIVE MEASURES Continued...

Skin Protection

Loose fitting and insulated.

Other Protection

safety shoes, safety shower.

SECTION 19 - SPECIAL PRECAUTIONS - STORAGE & HANDLING

Storage & Handling Conditions

Use only in well-ventilated areas. Valve protection caps must remain in place unless container is secured with valve outlet piped to use point. Do not drag, slide or roll cylinders. Use a suitable hand truck for cylinder movement. Use a pressure reducing regulator when connecting cylinder to lower pressure (<3000 psig) piping or systems. Do not heat cylinder by any means to increase the discharge rate of product from the cylinder. Use a check valve or trap in the discharge line to prevent hazardous back flow into the system.

Protect cylinders from physical damage. Store in cool, dry, well-ventilated area away from heavily trafficked areas and emergency exits. Do not allow the temperature where cylinders are stored to exceed 130°F (54°C). Cylinders should be stored upright and firmly secured to prevent falling or being knocked over. Full and empty cylinders should be segregated. Use a "first in, first out" inventory system to prevent full cylinders being stored for excessive periods of time. Post "NO SMOKING OR OPEN FLAMES" signs in the storage area or use area. There should be no sources of ignition in the storage or use area.

For additional storage recommendations, consult Compressed Gas Association's Pamphlets P-1, P-14, and safety bulletin SB-2.

Never carry a compressed gas cylinder or a container of a gas in cryogenic liquid form in an enclosed space such as a car trunk, van or station wagon. A leak can result in a fire, explosion, asphyxiation or a toxic exposure.

SECTION #10 - SHIPPING INFORMATION

Proper Shipping Name: Oxygen or Oxygen, Compressed

Hazard Class: nonflammable Gas

DOT Identification Number: UN1072

DOT Shipping Label: oxidizer

SECTION 110 - SHIPPING] INTORMATION continued...

SECTION 111 - MISC COKKBKIS' t RITSRBHCI DOCUMENTATION

carbon steels and low alloy steels sn acceptable Cor use at lower pressures.

For high pressure applications Btainless steels are acceptable as ara copper and Its alloys, nickel and Its alloys, brass bronze, silicon alloys, Honel (R), Inconel (R) and beryllium. Lead and silver or laad tin alloys ara gcad gasket materials. Teflon (R), Teflon (R) composites, ar Kal-F (R) are preferred non-metallic gasket materials.

check with the supplier to verify oxygen campatabllity for the servlca conditions.

Far additional storage recommendations, consult Cotnpcaased Gas Aaaociat ion ' s Pamphlets P-1, P-H and G-4 .

oxygen should not be used as a substitute for compressed air In pneumatic equipment alnce this type generally contains flammable lubricants. Equipment to contain oxygen must be "cleaned for oxygen service." Compressed gaa vessels should not be refilled except by qualified producers of compressed gasag. Shipment of a compressed gas vessel which has not been filled by the awnar ar with his (written) consent is a violation of Federal Law (49CFR).

DISCLAIHBR or B27RB8SBD AHD IMPLIBD WXWUITIBB

Although reasonable care has been taken in the preparation of this document, we extend no warranties and aake no representations as to the, accuracy or completeness of the information contained therein, and assume no responsibility regarding the suitability of this information for the user's Int-andnd purposes or for the consequences of its use- Each individual s h a V d make a determination as to the suitability of the information far their particular purpose(s).



Material Safety Data Sheet

ARGON

Page: 1
Rev. Date
08/08/89

Airco, Division of The BOC Group, Inc.
575 Mountain Avenue
Murray Hill, NJ 07974

Telephone: (201) 464-8100

Emergency Contact: CHEMTREC
Emergency Phone Number* (800)424-9300

SECTION #1 - IDENTIFICATION

Product: ARGON

CAS number: 7440-37-1
Product Code: MSDS CODE G-6
Chemical Family: Rare Gas
Chemical Formula: Ar

Synonyms: G-6

Hazard Rating - Health: 1 Slight
- Fire: 0 Negligible
- Reactivity: 0 Negligible

SECTION 11 - CHEMICAL COMPONENTS*

Component: ARGON
CAS Number: Not Established
Simple Asphyxiant - maintain
oxygen levels above 19.5%

SECTION 13 - PHYSICAL DATA

Boiling Point: - 302.6°F - 189.9°C
Melting Point: - 309.9°F - 189.4°C
Vapor Density (Air=1): 1.38 (GAS)
Solubility (H₂O): Slight

Appearance

A colorless gas.

SECTION 3 - PHYSICAL DATA Continued...

Odor

odorless

SECTION 4 - FLAMMABLE AND EXPLOSION DATA

Flash Points Kona

Lower Explosive Limit (lit H/A

Upper Explosive Limit (lit H/A

Fire and Explosion Hazards

Hone.

Extinguishing Media

nonflammable. Inert gas - Use any extinguishing media which is suitable for the surrounding fire.

Special Fire Fighting Instructions

Hone.

I

SECTION 19 - EXPOSURE and EFFECTS - INHALATION

Route of Exposure - Inhalation

Argon is a simple asphyxiant. Maintain oxygen levels above 19.5% at sea level. Effects of overexposure to high concentrations so as to displace the oxygen in the air necessary for **Life** may include any, all or none of the following:

- o Tingling of the tongue, fingertips or toes;
- o Weakened speech leading to the inability to utter sounds;
- o Rapid reduction in the ability to perform movements;
- o Loss of tactile sensations;
- o Heightened mental activity.

The above symptoms may or may not be present since there are no definite symptoms of exposure. Argon is nontoxic but the liberation of a large amount in a confined area could displace the amount of oxygen in air necessary to support life.

SECTION IS - **mpoatmg** and EFFECTS - **IKitALATIOM** Continued...First Aid - Inhalation

PROMPT MEDICAL ATTENTION IS MANDATORY IN ALL CASES OF OVEREXPOSURE. RESCUE PERSONNEL SHOULD BE EQUIPPED WITH SELF-CONTAINED BREATHING APPARATUS.

conscious persons should be assisted to an uncontaminated area and inhale fresh air. Quick removal from the contaminated area is most important. Unconscious persons should be moved to an uncontaminated area, given artificial resuscitation and supplemental oxygen. Further treatment should be symptomatic and supportive.

SECTION IS - **BlTOBORj** and EFFECTS - **BRIM**Routes of Exposure - Skin

Frostbite effects appear as a change in the color of the skin to gray or white possibly followed by blistering and may occur upon contact with liquid.

First Aid - Skin

For dermal contact or frostbite! Remove contaminated clothing and flush affected areas with lukewarm water. DO NOT USE HOT WATER. A physician should see the patient promptly if the cryogenic "burn" has resulted in blistering of the dermal surface or deep tissue freezing.

SECTION IS - **LIPOgtJR*** and EFFECTS - **EYES**Routes of Exposure - Eyes

Contact with liquid may cause tissue freezing.

First Aid - Eyes

IMMEDIATELY FLUSH with tepid water in large quantities, or with sterile saline solution, seek medical attention. DO NOT USE HOT WATER.

SECTION IS - EXPOSURE and EFFECTS - **INOEBTIOtf**Routes of Exposure - Ingestion

Since product is a gas at room temperature, ingestion is unlikely. Contact with liquid product may cause freezing of tissue and should be treated as frostbite. Consult a physician for treatment.

H a t e r i a l 3 a f e t y D a t a S h e e t
ARGON

Page: *
Rev, i a
oa/oa/eg

SECTION 15 - MISCELLANEOUS TOXICOLOGICAL INFORMATION

Carcinogenicity: MPTS No

Acute Toxicity: No

OSHA: Ha

SECTION 16 - REACTIVITY 4

Stability: Stable

Conditions to Avoid (Stability)

Product is an inert gas.

Hazardous Polymerization: Will Not Occur

SECTION 17 - BLENDING, LEAKS, AND DISPOSAL PROCEDURES

Steps to be Taken in The Event of Spills, Leaks, or Release

Evacuate all personnel from affected areas. Use appropriate protective equipment. If leak is in user's equipment, be certain to purge piping with an inert gas prior to attempting repairs. If leak is in container or container valve, contact CHEMTREC for emergency assistance or call your closest Airco location.

Waste Disposal Methods

Do not attempt to dispose of waste or unused quantities. Return in the shipping container PROPERLY LABELED, WITH ANY VALVE OUTLET PLUGS OR CAPS SECURED AND VALVE PROTECTION CAP IN PLACE to Airco for proper disposal.

SARA Hazard classes: Sudden Release of pressure Hazard

SECTION 18 - SPECIAL PROTECTIVE MEASURES

Ventilation

Use local exhaust ventilation to reduce concentrations to within current exposure limits. A laboratory type hood is suitable for handling small or limited quantities. Maintain oxygen levels above 19.5% at normal pressure.

Eye Protection

Safety goggles or glasses.

SECTION 18 - SPECIAL PRECAUTIONS - STORAGE Continued...

Skin Protection

Protective gloves made of any suitable material. Use Insulated gloves if contact with liquid product may occur.

Respiratory Protection

An airline respirator with full face piece equipped with an escape bottle or a Self Contained Breathing Apparatus should be available for emergency use. Operate this equipment in the positive pressure demand mode, PPD!

Other Protection

Safety shoes, eyewash, safety shower.

SECTION 99 - SPECIAL PRECAUTIONS - STORAGE

Storage & Handling Conditions

Use only in well-ventilated areas. Valve protection caps must remain in place unless container is secured with valve protection outlet piped to use point. Do not drag, slide or roll cylinders. Use a suitable hand truck for cylinder movement. Use a pressure reducing regulator when connecting cylinder to lower pressure (<3000 psig) piping or systems. Do not heat cylinder by any means to increase the discharge rate of product from the cylinder. Use a check valve or trap in the discharge line to prevent hazardous back flow into the cylinder. Protect cylinders from physical damage. Store in cool, dry, well-ventilated area of non-combustible construction away from heavily trafficked areas and emergency exits. Do not allow the temperature where cylinders are stored to exceed 125°F. Cylinders should be stored upright and firmly secured to prevent falling or being knocked over. Use a "first in-first out" Inventory system to prevent full cylinders being stored for excessive periods of time.

Never carry a compressed gas cylinder or a container of a gas in cryogenic liquid form in an enclosed space such as a car trunk, van or station wagon. A leak can result in a fire, explosion, asphyxiation or a toxic exposure.

SECTION 110 - SHIPPING INFORMATION

Proper Shipping Name: Argon or Argon, Compressed

Hazard class: Nonflammable Gas
DOT Identification Numbers UN1006
DOT Shipping Label: Nonflammable Gas

M a t e r i a l a a £ « t y D a t a S h e e t

ARCOM

Page: 6
Rev. Da- •
08/oa/i**SECTION 111 - H180 COKHSNTJ I HBFRCNCB DCOHBNTKTIQH**

Argon is non-corrosive and may be used with any common structural material. Compressed gas cylinders should not be refilled except by qualified producers of compressed gases. Shipments of a compressed gas cylinder, which has not been filled by the owner or with his (written) consent, is a violation of Federal Law (19CFR). For additional recommendations, consult Compressed Gas Association Pamphlets P-1, P-14, P-9, and Safety Bulletin SB-2,

DISCLAIMER OF BIPRESBBD KKE> IHFLIBD VAIUUUnIES

Although reasonable care has been taken in the preparation of this document, we extend no warranties and make no representations as to the accuracy or completeness of the information contained therein, and assume no responsibility regarding the suitability of this information for the user's intended purposes or for the consequences of its use. Each individual should make a determination as to the suitability of the information for their particular purpose(S).

BOC GASES

MATERIAL SAFETY DATA SHEET

PRODUCT NAME: CARBON DIOXIDE, GAS

1. Chemical Product and Company Identification

BOC Gases,
A Division of
The BOC Group, Inc
575 Mountain Avenue
Murray Hill, NJ 07974

BOC Gases,
A Division of
BOC Canada Ltd.
89 Queenway West
Mississauga, Ontario L5B 2V2

TELEPHONE NUMBER: (908)464-8100
24-HOUR EMERGENCY TELEPHONE
NUMBER: CHEMTREC (800)424-9300

TELEPHONE NUMBER: (905)273-7700
24-HOUR EMERGENCY TELEPHONE
NUMBER: (905)949-3777
EMERGENCY RESPONSE PLAN NO: 20101

PRODUCT NAME: CARBON DIOXIDE, GAS
CHEMICAL NAME: Carbon Dioxide
COMMON NAMES/SYNONYMS: Carbonic Anhydride
TDG CLASSIFICATION: 2.2
WHMIS CLASSIFICATION: A, D2B

PREPARED BY: Loss Control (908)464-8100/(905)273-7700
PREPARATION DATE: 04/01/95
REVIEW DATES: 04/01/95
LATEST REVISION DATE: 04/01/95
PREVIOUS REVISION DATE: None

2. Composition, Information on Ingredients

INGREDIENT	% VOLUME	PEL-OSHA ¹	TLV-ACGIH ²	LOH or OEL Route/Species
Carbon Dioxide FORMULA: CO ₂ CAS: 124-38-9 RTECS#: FFB00000	W.B TO 99.999	6000 ppm TWA	6000 ppm TWA 30,000 ppm STEL	Not Available

¹ ACGIH in 29 CFR 1910, Subpart Z (revised July 1, 1993)

² ACGIH in its 1994-95 Threshold Limit Values for Chemical Substances and Physical Agents

3. Hazards Identification

EMERGENCY OVERVIEW
Oxygen levels below 19.5% may cause asphyxia, carbon dioxide exposures can cause nausea and respiratory problems. High concentrations may cause vasodilation leading to circulatory collapse.

PRODUCT NAME; CARBON DIOXIDE, GAS

4. First Aid Measures

EYES:

Never introduce oil or ointment into the eyes without medical advice. In case of freezing or cryogenic "burns" by rapidly evaporating liquid. DO NOT WASH THE EYES WITH HOT OR EVEN TEPID WATER! Remove victim from the source of contamination. Open eyelids wide to allow liquid to evaporate. If pain is present, refer the victim to an ophthalmologist for further treatment and follow up. If the victim cannot tolerate light, protect eyes with fit light bandage or handkerchief.

SKIN:

Remove contaminated clothing and flush affected area with cold water and soap. DO NOT USE HOT WATER. A physician should see the patient promptly if the cryogenic "burn" has resulted in blistering of the skin or deep tissue freezing or if frostbite has occurred. Treat the "burn" in a similar manner as a thermal burn.

INGESTION:

A physician should see the patient promptly if the cryogenic "burn" has resulted in blistering of the skin or deep tissue freezing or if frostbite has occurred.

INHALATION:

PROMPT MEDICAL ATTENTION IS MANDATORY IN ALL CASES OF OVEREXPOSURE TO CARBON DIOXIDE. RESCUE PERSONNEL SHOULD BE EQUIPPED WITH SELF-CONTAINED BREATHING APPARATUS. Conscious persons should be assisted to an uncontaminated area and inhaled fresh air. Quick removal from the contaminated area is most important. Unconscious persons should be moved to an uncontaminated area, given mouth-to-mouth resuscitation and supplemental oxygen. Further treatment should be symptomatic and supportive.

5. Fire Fighting Measures

Conditions of Flammability: Nonflammable		
Flash point: None	Method: Not Applicable	Autoignition Temperature: None
LEL(%): None		UEL(%): None
Hazardous combustion products: None		
Sensitivity to mechanical shock: None		
Sensitivity to static discharge: None		

FIRE AND EXPLOSION HAZARDS:

None. Nonflammable

6. Accidental Release Measures

Evacuate all personnel from affected area. Use appropriate protective equipment. If leak is in user's equipment, be certain to purge piping with inert gas prior to attempting repairs. If leak is in container or container valve, contact the appropriate emergency telephone number listed in Section 1 or call your closest BOC location.

PRODUCT NAME: CARBON DIOXIDE, GAS

SKES PROTECTION:

Protective gloves of any material appropriate for the job. Insulated gloves are recommended for cryogenic liquids.

RESPIRATORY PROTECTION:

Positive pressure air line with full-face mask and escape bottle or self-contained breathing apparatus should be available for emergency use.

OTHER/GENERAL PROTECTION:

Safety shoes.

9. Physical and Chemical Properties

PARAMETER	VALUE	UNITS
Physical state (gas, liquid, solid)	: Gas	
Vapor pressure at 70 °F	:	psia
Vapor density (air = 1)	: 1.53	
Evaporation point	: Not Available	
Boiling point (CO ₂ Sublimes)	: -109.3	°F
	: -78.5	°C
Freezing point	: -69.8	°F
	: -56.6	°C
pH	: Not Available	
Specific gravity	: Not Available	
Oil/water partition coefficient	: Not Available	
Solubility (H ₂ O)	: Very soluble	
Odor threshold	: Not Applicable	
Odor and appearance	: A colorless, odorless gas.	

10. Stability and Reactivity

STABILITY:

Stable

INCOMPATIBLE MATERIALS:

Certain reactive metals, hydrides, Thiois cesium monoxide, or lithium acrylene carbide diammiivo may **ignite**. **Passing** carbon dioxide over a mixture of sodium peroxide and flJominam or magnesium may explode.

HAZARDOUS DECOMPOSITION PRODUCTS:

Carbon monoxide and oxygen when heated above 3092 °F (T700°C). Carbonic acid is formed in the **presence** of moisture.

HAZARDOUS POLYMERIZATION:

Will not occur.

PRODUCT NAME: CARBON DIOXIDE, GAS

16. Other Information

Compressed gas cylinders shall not be refilled without the express written permission of the owner. Shipment of a compressed gas cylinder which has not been filled by the owner without his/her (written) consent is a violation of transportation regulations.

DISCLAIMER OF EXPRESSED AND IMPLIED WARRANTIES:

Although reasonable care has been taken in the preparation of this document, we extend no warranties and make no representations as to the accuracy or completeness of the information contained herein, and assume no responsibility regarding the suitability of this information for the user's intended purposes or for the consequences of its use. Each individual should make a determination as to the suitability of the information for their particular purposes).

MATERIAL SAFETY DATA SHEET

AQUA AMMONIA

IDENTIFICATION

Product Name: Aqua Ammonia
 Common Name(s): Aqua Ammonium Hydroxide
 DOT Hazard Class: "Corrosive" III
 Shipping Name: Ammonium Hydroxide

Distributor: Pacific Division Product
 333 E 157th Street, #13
 Garden, CA 92341
 (310) 324-6000

II. INHERENTLY TOXIC & RECOMMENDED (K) UFA TOXICAL EXPOSURE LIMITS

Material	Formula	CAS Number	% Weight	Exposure Limit*		
				OSHA-STEL	ACGIH TWA	ACGIH STEL
Ammonia	NH ₃	7806-11-8		35 ppm (NH ₃)	25 ppm	35 ppm
Water	H ₂ O	7732-18-5	81-7(1)	None Established	None Established	
Ammonium Hydroxide	NH ₄ OH	1336-21-6	100		5MG/M ³	

III. PHYSICAL DATA

Boiling Point (F): 83F (30% Solution)
 Melting Point (F): Approx. -98F (30% Solution)
 Vapor Pressure (mm Hg): 720 @ 80F (30% Soln.)
 Appearance and Odor: Colorless liquid with pungent odor

Specific Gravity (H₂O=1): 0.896 @ 60F (30% Solution)
 Percent Volatile By Volume (%): 100
 pH: Approx. 11.6 for 1 N Solution

IV. FIRE & EXPLOSION HAZARD DATA

Flash Point (method used): Not Applicable
 Flammable Limits: 16-25% in air (NH₃)

NFPA Hazard Rating for Ammonia Vapors:
 (Aqua Ammonia is NOT rated)
 Health 2 (Moderate), Fire 1 (Slight)
 Reactivity 0 (Least)

Extinguishing Media: Water fog or spray for escaping ammonia gas

Special Fire Fighting Procedures: The mixture will not burn but escaping gas can burn in the range of 16-25% in air. Wear full protective clothing and self-contained breathing apparatus in the pressure demand mode.

V. REACTIVITY DATA

Stability: Stable
 Conditions to Avoid: Sealing in ambient temperatures causes the vapor pressure of ammonia to increase rapidly.

Incompatibility (materials to avoid): Strong oxidizers, Aqua ammonia reacts with chlorine, bromine, mercury, silver solder, and hypochlorite (bleach) to form explosive compounds. Avoid use of metals containing copper or zinc.

Decomposition Products: Heating and contact of vapors with very hot surfaces may form hydrogen. Certain metals, such as nickel, accelerate decomposition at 575 degree F.

Hazardous Polymerization: Will Not Occur

Conditions To Avoid: Not Applicable

(AQMSDSI-Revision 8/92)

VI. SPILLOR*, EAK PROCEDURES

Transponaion Emergencies: Call CHEMTREC (800) 424-9301

Steps To Be Taken in Case Material Is Released: Releases will liberate irritating vapors. Spilled liquids should be contained and not washed into sewers or ground water. Avoid large quantities from contact with vegetation or waterways. Aqua ammonia is a regulated material and reporting of any releases may be required.

K- Mill Ointment (HO): 1.000 Pounds (454 Kilograms) (1/4 (1/4) Jons)

For information on how to report spills to (800) 424-9301, The National Response Center.

Waste Disposal Method

Waste Identification Number Not Applicable

COHMHJH liKal. county state or federal regulations for acceptable disposal procedures and disposal locations. Disposal in streams or sewers may be contrary to local, state, federal, and local regulations. Clean up and disposal of 1000 pounds or more of aqua ammonia (M14OH) within 24 hours MUST be reported to the National Response Center.

May we suggest calling PLANET PROTECTION SYSTEMS, INC (800) 285-2S20 for more information on a system they have developed.

For hazardous waste regulations call (800) 424-9301, the RCRA Hotline

VII. HEALTH HAZARD DATA

Effects Of Chronic Exposure:

Oral LD50: 351 mg/kg; NH₃ (Rats)
Inhalation LC50: 27 (1 ppm NH₃) (Mice)
Inhalation LD50: 5 (1 ppm NH₃)

Major Exposure Hazard:

Inhalation
Skin Contact
EM; Contact

Aqua ammonia is a caustic alkali and reacts erosively with all body tissues. **Inhalation:** High concentrations can be suffocating and is irritating to the mucous membranes and lung tissues. **Skin** (and eye) contact: High concentrations can cause severe irritation and burns. **Eye Contact:** May cause severe eye irritation and burns. **Ingestion:** Can cause vomiting, nausea and corrosion to the esophagus and stomach. The exact nature and irritability of toxic effects following ingestion of varying amounts of strong aqua ammonia solution varies; 2% solution is non-irritating. The most acute effect is that any amount from one teaspoon or more can be dangerous if ingested. Ammonia is listed as a carcinogen by IARC, NTP, or OSHA.

Emergency & First Aid Procedures:

Inhalation: Remove from exposure. If breathing has stopped or is difficult, administer artificial respiration or oxygen as needed. Seek medical aid. **Eye Contact:** Immediately flush with large quantities of water while removing contaminated clothing. **Eye Contact:** Flush with large amounts of water for at least 15 minutes. **Ingestion:** Do not induce vomiting. Rinse mouth with water and give plenty of milk or water to drink. **Immediate:** seek medical aid.

VIII. SPECIAL PROTECTION INFORMATION

Respiratory:

Respiratory protection must be used when exposure limits are exceeded. Appropriate protection depends on the magnitude of exposure. (See section IX).

Skin:

Rubber gloves and rubber or PVC lined or laminated protective clothing should be used to prevent skin contact. A face shield should be used when appropriate to prevent contact with splashed liquid.

Eye:

Eye protection should be required. Wear chemical safety goggles to prevent eye contact.

Ventilation

Local exhaust ventilation should be used to control releases of air contaminants in the work place. General dilution ventilation may assist with the reduction of air contaminant concentrations.

Other Protective Equipment

Emergency wash stations and deluge showers should be available in the work area.

IX. SPECIAL PRECAUTIONS

Precautions To Be Taken In Handling And Storage:

Store in vented containers or pressure vessels away from heat or direct sunlight. Open containers cautiously in case of pressure build up. Zinc, copper and copper alloys such as brass are rapidly corroded by aqua ammonia.

Other Comments:

Repeated inhalation of high concentrations may cause bronchitis and/or pneumonia, with some residual reduction in pulmonary functions. Symptoms of lung edema are often latent (a few hours), and are aggravated by physical effort. (Handling Chemicals Safely. Dutch Air Force of Safety Experts et al. 1980). Hare et al. (1977). Contact lenses should not be worn when working with ammonia. Whether a chemical cartridge respirator or a self-contained breathing apparatus is sufficient for effective respiratory protection depends upon the type and magnitude of exposure.

This information is taken from sources or based upon data believed to be reliable. However, Pacific Litho Products, makes no warranty as to the absolute correctness or sufficiency of any of the foregoing or that additional or other measures may not be required under particular conditions.

IAOMS/OS2/Revision 8/92

RECEIVED MY 1 1988



Material Safety Data Sheet

Prepared According to the DSHA Hazard Communication Standard (23 CFR 131Q.12DO).
(Formerly Called MATERIAL INFORMATION BULLETIN!)



CHEVSON Multi-Motive Grease 2

CFS 25070;

TYPICAL COMPOSITION

Highly refined base oil (CAS 64742-54-7, 64741-96-4, 64742-52-5)	60%
Calcium complex thickener EP agent	<30%
Inhibitors and dyes	<5%
Calcium hydroxide (CAS 1305-62-0) and sodium nitrite (CAS 7632-00-0)	<5%

OSHA STANDARD

No Federal OSHA exposure standard or ACGIH TLV has been established for this material.

PHYSIOLOGICAL & HEALTH EFFECTS

EMERGENCY & FIRST AID PROCEDURES

Expected to cause no more than minor eye irritation.	Eyes Flush eyes immediately with fresh water for at least 15 minutes while holding the eyelids open. If irritation persists, see a doctor.
Expected to produce no more than minor skin irritation following prolonged or frequently repeated contact.	Skin Wash skin thoroughly with soap and water. Launder contaminated clothing,
Not expected to be acutely toxic by inhalation,	Inhalation Since this material is not expected to be an acute inhalation problem, no first aid procedures are required.
Not expected to be acutely toxic by ingestion.	Ingestion If swallowed, give water or milk to drink and telephone for medical advice. Consult medical personnel before inducing vomiting. If medical advice cannot be obtained, then take the person and product container to the nearest medical emergency treatment center or hospital.

ADDITIONAL HEALTH DATA

Toxicity predictions are not expected to be acutely toxic by any route of exposure.

This product contains base oils which the International Agency for Research on Cancer (IARC) classifies as having no evidence of carcinogenic potential.

SPECIAL PROTECTIVE INFORMATION

Eye Protection: No special eye protection is necessary.

Skin Protection: No special skin protection is necessary.

Respiratory Protection: No special respiratory protection is normally required.

Ventilation: No special ventilation is necessary.

FI32 PROTECTION

Flash Point: (COC) 392°F

Autoignition Temp.: NDA

Flammability Limits: n/a

Extinguishing Media: CO2, Dry Chemical, Foam, Water Fog.

Special Fire Fighting Procedures: For fires involving this material, do not enter any enclosed or confined fire space without proper protective equipment, including self-contained breathing apparatus. See Hazardous Decomposition Products. Read the entire MSDS.

SPECIAL PRECAUTIONS

DO NOT weld, heat or drill container. Residue may ignite with explosive violence if heated sufficiently.

CAUTION! Do not use pressure to empty drum or explosion may result.

ENVIRONMENTAL PROTECTION

7-198344 01-55

Environmental Impact: This material is not expected to present any environmental problems.

Precautions if Material is Released or Spilled: Clean up spills immediately, observing precautions in Special Protective Information.

Waste Disposal Methods: Place contaminated materials in disposable containers and dispose of in a manner consistent with applicable regulations. Contact local environmental or health authorities for approved disposal of this material.

REACTIVITY DATA

Stability (Thermal, Light, etc.): Stable.

Incompatibility (Materials to Avoid): May react with strong oxidizing materials.

Hazardous Decomposition Products: Normal combustion forms carbon dioxide and water vapor and may produce oxides of nitrogen; incomplete combustion can produce carbon monoxide.

Hazardous Polymerization: Will not occur.

PHYSICAL PROPERTIES

Solubility: Soluble in hydrocarbon solvents; insoluble in water.

Appearance (Color, Odor, etc.): Dark green grease.

Boiling Point: n/a

Melting Point: n/a

Specific Gravity: 1.08 @ 20/20°C

Vapor Pressure: n/a

Vapor Density (Air=1): n/a

Percent Volatile (Volume %): n/a

Evaporation: n/a

Dropping Point: 291°C (555°F)

n/a = Not Applicable

NDA = No Data Available

r

N

I

The above information is based on data of which we are aware and is believed to be correct as of the date hereof. Since the information contained herein may be applied under conditions beyond our control and with which we may be unfamiliar and since same are made available to you: The date hereof may suggest modifications of the information, we do not assume JHV responsibility for the results at your use. This information is furnished upon the condition that the purchaser receiving it shall make his own determination of the suitability of the material for any particular purpose.

No. 327

2



LUBRIPLATE®

MATERIAL SAFETY DATA SHEET

Section 1

PRODUCT NAME OR NUMBER

2 FRRr??.ATHV'n.100. Np.J0%. No.107. N<2LLCLbIQXi-5

FORMULA

Calcium Soap, Mineral Oil and Additives

GENERIC/CHEMICAL NAME:

Petroleum Lubricating Grease

USDA AUTHORIZATION:

H-2

Manufacturer's Name

Fiske Brothers Refining Co.

Emergency Telephone Number

1-800-255-3924 - CHEM-TEL(24 hour)

Address

1500 Oakdaie Ave., Toiedo, Ohio 43605 - 129 Lockwood St., Newark, NJ 07105

Telephone Number for Information

419-691-2491 -Toiedo Office

Section 2 - Hazardous Ingredients/Identity Information

Hazardous Components OSHA PEL ACGIH TLV Other Limits Recommended % optionalD

Non-hazardous

Hazardous Material Identification System (HMIS): Health-1, Flammability - 1, Reactivity-0

Not a Controlled Product under (WHMIS) - Canada

Special Protection: See Section 9

Section 3 - Health Hazard Data

Threshold Limit Value 5 mg/m³ for oil mist in air. OSHA Regulation 29 CFR 1910.1000

Effects of Overexposure Prolonged or repeated skin contact may cause skin irritation. Product contacting the eyes may cause eye irritation. Human health risks vary from person to person. As a precaution, exposure to liquids, vapors, mists and fumes should be minimized. This product has a low order of acute oral toxicity, but minute amounts aspirated into the lungs during ingestion may cause mild to severe pulmonary injury.

Carcinogenicity: iVTP? No [ARC Monographs? No OSHA Regulated? No

Section 4 - Emergency and First Aid Procedures

EYE CONTACT: Flush with clear water for 15 minutes or until irritation subsides. If irritation persists, consult a physician.**SKIN CONTACT:** Remove any contaminated clothing and wash with soap and warm water. If injected by high pressure under skin, regardless of the appearance or its size, contact a physician IMMEDIATELY. Delay may cause loss of affected part of the body.**INHALATION:** Vapor pressure is very low and inhalation at room temperature is not a problem. If overcome by vapor from hot product, immediately remove from exposure and call a physician.**INGESTION:** If ingested, call a physician immediately. Do not induce vomiting.

Section 5 - Fire and Explosion Hazard Data

Flash Point (Method Used) COC-3<S0^{DF} Flammable Limits LEL 0.9% UEL 7.0%

Extinguishing Media Foam, Dry Chemical, Carbon Dioxide or Water Spray (Fog)

Special Fire Fighting Procedures Cool exposed containers with water. Use air-supplied breathing equipment for enclosed or confined spaces.

Unusual Fire and Explosion Hazards Do not store or mix with strong oxidants. Empty containers retain residues. Do not cut, drill, grind or weld, as they may explode.

PRODUCT NAME OR NUMBER - LUBRIPLATE NO.100, No. IPS, No.107, No.110.No.M5

Section 6 - Physical/Chemical Characteristics

Boiling Point	>550°F	Specific Gravity (H ₂ O = 1)	0.89 - 0.93
Vapor Pressure (mm Hg.)	<0.01	Melting Point	Semi-soiid
Vapor Density (AIR = 1)	>5	Evaporation Rate (Butyl Acetate = 1)	<0.01
Solubility in Water	Negligible		
Appearance and Odor	Smooth, white grease with mineral oil odor.		

Section 7 - Reactivity Data

Stability	Unstable	Conditions to Avoid	N/A
	Stable X		
Incompatibility (Materials to Avoid)	Avoid contact with strong oxidanis like liquid chlorine, concentrated oxygen.		
Hazardous Decomposition or Byproducts	May form SO ₂ - If incomplete combustion, Carbon Monoxide.		
Hazardous Polymerization	May Occur	Conditions to Avoid	N/A
	Will Not Occur X		

Section 8 - Spill or Leak Procedures

Steps to be taken in case material is released or spilled
Scrape up grease, wash remainder with suitable petroleum solvent or add absorbent. Keep petroleum products out of sewers and water courses. Advise authorities if product has entered or may enter sewers and water courses.

Waste disposal method
Assure conformity with applicable disposal regulations. Dispose of absorbed material at an approved waste disposal facility or site.

SARA/TITLE in, Section 313 Status - Zinc Compounds - <4%

Section 9 - Special Protection Information

Respiratory Protection (Specify type)	Normally not needed		
Ventilation	Local Exhaust	Used to capture fumes and vapors	Special N/A
	Mechanical (General)		Other N/A
Protective Gloves	Use oil-resistant gloves, if needed. Eye Protection If chance of eye contact, wear goggles.		
Other Protective Equipment	Use oil-resistant apron, if needed.		

Section 10 - Special Precautions

Precautions to be taken in handling and storing
<eep containers closed when not in use. Do not handle or store near heat, sparks, flame, or strong oxidants.

Dther Precautions
lemove oil-soaked clothing and launder before reuse. Cleanse skin thoroughly after contact.

The above information is furnished without warranty, expressed or implied, except that it is accurate to the best knowledge of Fiske Brothers Refining Company. The data on these sheets relates only to the specific material designated herein. Fiske Brothers Refining Company assumes no legal responsibility for use or reliance upon this data.

Date Prepared: January 1, 1904

Prepared by: James R. Knntak

ADDITIONAL HEALTH DATA

See following pages

SPECIAL PROTECTIVE INFORMATION

Eye Protection: No special eye protection is necessary.

Skin Protection: No special skin protection is necessary.

Respiratory Protection: No special respiratory protection is normally required. However, if operating conditions create airborne concentrations which exceed the recommended exposure standard, the use of an approved respirator is recommended.

Ventilation: Use adequate ventilation to keep the airborne concentrations of this material below the recommended exposure standard.

FIR: JROTSCTION

Flash Point: (COC) 401°F(205°C) Min.

Autoignition Temp.: NDA

Flammability Limits: n/a

Extinguishing Media: CO₂, Dry Chemical, Foam, Water Fog.

Special Fire Fighting Procedures: For fires involving this material, do not enter any enclosed or confined live space without proper protective equipment, including self-contained breathing apparatus. See Hazardous Decomposition Products. Read the entire MSDS.

SPECIAL PRECAUTIONS

DO NOT weld, heat or drill container. Residue may ignite with explosive violence if heated sufficiently.

CAUTION! Do not use pressure to empty drum or explosion may result.

ENVIRONMENTAL PROTECTION

Environmental Impact: This material is not expected to present any environmental problems other than those associated with oil spills.

Precautions if Material is Released or Spilled: Stop the source of the leak or release. Clean up releases as soon as possible. Contain liquid to prevent further contamination of soil, surface water or groundwater. Clean up small spills using appropriate techniques such as sorbent materials or pumping. Where feasible and appropriate, remove contaminated soil. Follow prescribed procedures for reporting and responding to larger releases.

Hazardous Waste Disposal Methods: Place contaminated materials in disposable containers and dispose of in a manner consistent with applicable regulations. Contact local environmental or health authorities for approved disposal of this material.

REACTIVITY DATA

Stability (Thermal, Light, etc.): Stable.

Incompatibility (Materials to Avoid): May react with strong oxidizing materials.

Hazardous Decomposition Products: Normal combustion forms carbon dioxide and water vapor and may produce oxides of sulfur, nitrogen and phosphorus; incomplete combustion can produce carbon monoxide.

Hazardous Polymerization: Will not occur.

PHYSICAL PROPERTIES

Solubility: Insoluble in water. Miscible with hydrocarbon solvents.

Appearance (Color, Odor, etc.): Dark brown liquid.

Boiling Point: n/a

Melting Point: n/a

Specific Gravity: 0.88 @ 15.6/15.6°C

Vapor Pressure: n/a

Vapor Density (Air=1): n/a

Percent Volatile (Volume %): n/a

Evaporation: n/a

Pour Point: -30°C (Max.)

Viscosity: 5.9 (Min.) cSt @ 100°C

n/a = Not Applicable

NDA = No Data Available

The above information is based on data of which we are aware and is believed to be correct as of the date hereof. Since the information contained herein may be applied under conditions beyond our control and with which we may be unfamiliar and since data made available subsequent to the date hereof may suggest modifications of the information, we do not assume any responsibility for the results of its use. This information is furnished upon the condition that the person receiving it shall make his own determination of the suitability of the material for his particular purpose.

NO. 240

2

Material Safety Data Sheet

CHEVRON DELO 300 Motor Oil SAE 10W

CPS 224601

ADDITIONAL HEALTH DATA

Signs and symptoms of respiratory tract irritation may include, but may not be limited to, one or more of the following, depending on concentration and length of exposure: nasal discharge, sore throat, coughing, bronchitis, pulmonary edema and difficulty in breathing.

Several zinc alkyl dithiophosphates (ZDDPs) have been reported to have weak mutagenic activity in cultured mammalian cells but only at concentrations that were toxic to the test cells. Also, in the past, a ZDDP similar to the one used in this product was reported to cause adverse effects on the testicles of rabbits but not of rats after applications to the skin for several weeks. However, follow-up studies in rabbits indicated that the testicular effects were due to a species-specific reaction to stress caused by severe skin irritation and weight loss and not a direct chemical effect of the ZDDP. While toxicologists at Chevron do not believe that there is any mutagenic or testicular risk to workers exposed, to ZDDPs as described above, the precautions outlined in this MSDS should be followed.

This product also contains calcium phenates. When a similar calcium phenate was applied to the skin of rabbits five days/week for four weeks, the animals developed adverse testicular effects. Studies with other chemicals have since shown that rabbits may develop similar testicular effects due to stress rather than to chemical toxicity. We further investigated the effects of calcium phenates in rats, a species now recognized as more appropriate than rabbits for investigating toxicity by repeated skin exposures. Calcium phenate applied five days/week for four weeks to the skin of rats did not produce adverse testicular effects. Based on these data, we believe that there is no risk of male reproductive impairment from exposure to calcium phenate in the workplace.

This product contains base oils which the International Agency for Research on Cancer (IARC) classifies as having no evidence of carcinogenic potential.

This product may contain petroleum base oils refined by a combination of severe hydrocracking and hydrotreating. The carcinogenic potential of paraffinic base oils prepared by this process is not specifically addressed by OSHA, NTP, or IARC. However, the process conditions, chemical analyses, and the results of Ames tests all support our opinion that these oils are not carcinogenic.

During use in engines, contamination of oil with low levels of cancer-causing combustion products occurs. Used motor oils have been shown to cause skin cancer in mice following repeated application and continuous exposure. Brief or intermittent skin contact with used motor oil is not expected to have serious effects in humans if the oil is thoroughly removed by washing with soap and water. See Chevron Material Safety Data Sheet No. 1793 for additional information on used motor oil.



Material Safety Data Sheet

Page 1 of 7

1. CHEMICAL PRODUCT AND COMPANY IDENTIFICATION

CHEVRON DELO 400 SAE 30

PRODUCT NUMBER(S): CPS235118 CPS238052

COMPANY IDENTIFICATION

Chevron USA Products Company
Environmental, Safety, and Health
Room 2900
575 Market St.
San Francisco, CA 94105-2856

EMERGENCY TELEPHONE NUMBERS

HEALTH (24 hr): {800}231-0623 or
(510)231-0623 (International)
TRANSPORTATION (24 hr): CHSMIREC
(800)424-9300 or {202}433-7616

PRODUCT INFORMATION: MSDS Requests: (800) 228-3500
Environmental, Safety, & Health Info: (415) 894-1899
Product Information: (800) 582-3835

2. COMPOSITION/INFORMATION ON INGREDIENTS

100.0 % CHEVRON DELO 400 SAE 30

CONTAINING

COMPONENTS	AMOUNT	LIMIT/QTY	AGENCY/TYPE
LUBRICATING BASE OIL			
SEVERELY REFINED PETROLEUM DISTILLATE	> 80.0%	5 mg/m3 (mist)	ACGIH TWA
		10 mg/m3 (mist)	ACGIH STEL
		5 mg/m3 (mist)	OSHA PEL

The BASE OIL may be a mixture of any of the following: CAS 64741884,
CAS 64741895, CAS 64741964, CAS 64741975, CAS 64742014, CAS 64742525,
CAS 64742536, CAS 64742547, CAS 64742627, CAS 64742650, or CAS 72623837.

ADDITIVES INCLUDING THE FOLLOWING
< 20.0%

Revision Number: 3 Revision Date: 09/28/94 MSDS Number: 005599
NDA - No Data Available NA - Not Applicable

Prepared according to the OSHA Hazard Communication Standard
(29 era 1910.1200) and the ANSI MSDS Standard (Z400.1) by the Toxicology
and Health Risk Assessment unit, cwvc, P.O. Box 4054, Richmond, CA 94804

X-DOS051 (06-891)

ZINC ALKYL DITHIOPHOSPHATE

Chemical Name: PHOSPHORODITHIOIC ACID, O, O-DI-C1-14-ALKYL ESTERS, ZINC SALT
CAS63649423 < 1.6%

COMPOSITION COMMENT:

All the components of this material are on the Toxic Substances Control Act Chemical Substances Inventory.

This product fits the ACGIH definition for mineral oil mist. The ACGIH TLV is 5 mg/m³, the OSHA PEL is 5 mg/m³.

TLV - Threshold Limit Value	TWA - Time Weighted Average
STEL - Short-term Exposure Limit	T?Q - Threshold Planning Quantity
RQ - Reportable Quantity	P5L - Permissible Exposure Limit
c - Ceiling Limit	CAS - Chemical Abstract Service Number
Al-5 - Appendix A Categories	() - Change Has Been Proposed

3. HAZARDS IDENTIFICATION

POTENTIAL HEALTH EFFECTS**EYE:**

This substance is not expected to cause prolonged or significant eye irritation. This hazard evaluation is based on the data from similar materials.

SKIN:

This substance is not expected to cause prolonged or significant skin irritation. The systemic toxicity of this substance has not been determined. However, it should be practically non-toxic to internal organs if it gets on the skin. This hazard evaluation is based on data from similar materials.

INGEST 10*1:

The systemic toxicity of this substance has not been determined. However, it should be practically non-toxic to internal organs if swallowed. This hazard evaluation is based on data from similar materials.

INHALATION:

The systemic toxicity of this substance has not been determined. However, it should be practically non-toxic to internal organs if inhaled. Prolonged or repeated breathing of petroleum oil mist can cause respiratory irritation. This hazard evaluation is based on data from similar materials.

SIGNS AND SYMPTOMS OF EXPOSURE:

INHALATION: Respiratory tract irritation may include, but may not be limited to, one or more of the following: nasal discharge, sore throat, coughing, bronchitis, pulmonary edema and difficulty in breathing.

4. FIRST AID MEASURES

EYE:

Revision Number: 3 Revision Date: 09/28/94 MSDS Number: 005599
NDA - No Data Available NA - Not Applicable

No first aid procedures are required. However, as a precaution flush eyes with fresh water for 15 minutes. Remove contact lenses if worn.

SKIM:

No first aid procedures are required. As a precaution, wash skin thoroughly with soap and water. Remove and wash contaminated clothing.

INGESTION:

If swallowed, give water or milk to drink and telephone for medical advice. Consult medical personnel before inducing vomiting. If medical advice cannot be obtained, then take the person and product container to the nearest medical emergency treatment center or hospital.

INHALATION:

If respiratory discomfort or irritation occurs, move the person to fresh air. See a doctor if discomfort or irritation continues.

5. FIRE FIGHTING MEASURES

FLAMMABLE PROPERTIES:

FLASH POINT; (COC) 419F (210C) Min.

AUTOIGNITION: NDA

FLAMMABILITY LIMITS (% by volume in air): Lower: NA Upper: NA

EXTINGUISHING MEDIA:

CO2, Dry Chemical, Foam and Water Fog.

NFPA RATINGS: Health 1; Flammability 1; Reactivity 0.

FIRE FIGHTING INSTRUCTIONS:

For fires involving this material, do not enter any enclosed or confined fire space without proper protective equipment, including self-contained breathing apparatus.

COMBUSTION PRODUCTS:

Normal combustion forms carbon dioxide and water vapor and may produce oxides of sulfur, nitrogen, phosphorus, and boron. Incomplete combustion can produce carbon monoxide.

6- ACCIDENTAL RELEASE MEASURES

CHEMTREC EMERGENCY NUMBER (24 hr): (800)424-9300 or (202)483-7616

ACCIDENTAL RELEASE MEASURES:

Stop the source of the leak or release. Clean up releases as soon as possible. Contain liquid to prevent further contamination of soil, surface water or groundwater. Clean up small spills using appropriate techniques such as sorbent materials or pumping. Where feasible and appropriate, remove contaminated soil. Follow prescribed procedures for reporting and responding to larger releases.

7. HANDLING AND STORAGE

HANDLING AND STORAGE:

CAUTION! Do not use pressure to empty drum or drum, may rupture with explosive force. DO NOT weld, heat or drill container. Residue may

Revision Number: 3 Revision Date: 09/28/94 MSDS Number: 005599
NDA - No Data Available NA - Not Applicable

ignite with explosive violence if heated sufficiently.

8. EXPOSURE CONTROLS/PERSONAL PROTECTION

PERSONAL PROTECTIVE EQUIPMENT

EYE/FACE PROTECTION:

No special eye protection is usually necessary.

SKIN PROTECTION:

No special skin protection is usually necessary. Avoid prolonged or frequently repeated skin contact with this material. Skin contact can be minimized by wearing protective clothing.

RESPIRATORY PROTECTION:

No special respiratory protection is normally required. However, if operating conditions create airborne concentrations which exceed the recommended exposure standards, the use of an approved respirator is required.

ENGINEERING CONTROLS:

Use adequate ventilation to keep the airborne concentrations of this material below the recommended exposure standard.

9. PHYSICAL AND CHEMICAL PROPERTIES

PHYSICAL DESCRIPTION:

Dark brown liquid.

pH: NDA

VAPOR PRESSURE: NA

VAPOR DENSITY

(AIR=1): NA

BOILING POINT: NA

FREEZING POINT: NDA

MELTING POINT: NA

SOLUBILITY: Soluble in hydrocarbon solvents; insoluble in water.

SPECIFIC GRAVITY: 0.88 @ 15.6/15.CC

EVAPORATION RATE: NA

VISCOSITY: 11.6 cSt @ 100C {Min.}

PERCENT VOLATILE

(VOL): NA

10. STABILITY AND REACTIVITY

HAZARDOUS DECOMPOSITION PRODUCTS:

NDA.

CHEMICAL STABILITY:

Stable.

CONDITIONS TO AVOID:

No data available.

INCOMPATIBILITY WITH OTHER MATERIALS:

May react with strong oxidizing agents, such as chlorates, nitrates,

Revision Number: 3

Revision Date: 09/28/94

MSDS Number: 005599

NDA - No Data Available

NA - Not Applicable

peroxides, etc.

HAZARDOUS POLYMERIZATION:

Polymerization will not occur.

11. TOXICOLOGICAL INFORMATION

EYE EFFECTS:

No product toxicology data available. The hazard evaluation was based on data from similar materials.

SKIN EFFECTS:

No product toxicology data available. The hazard evaluation was based on data from similar materials.

ACUTE ORAL EFFECTS:

No product toxicology data available. The hazard evaluation was based on data from similar materials.

ACUTE INHALATION EFFECTS:

No product toxicology data available. The hazard evaluation was based on data from similar materials.

ADDITIONAL TOXICOLOGY INFORMATION:

This product contains zinc alkyl dithiophosphates (ZDDPs). Several ZDDPs have been reported to have weak mutagenic activity in cultured mammalian cells but only at concentrations that were toxic to the test cells. We do not believe that there is any mutagenic risk to workers exposed to ZDDPs.

This product contains petroleum base oils which may be refined by various processes including severe solvent extraction, severe hydrocracking, or severe hydrotreating. None of the oils requires a cancer warning under the OSHA Hazard Communication Standard (29 CFR 1910.1200). These oils have not been listed in the National Toxicology Program (NTP) Annual Report nor have they been classified by the International Agency for Research on Cancer (IARC) as; carcinogenic to humans (Group 1), probably carcinogenic to humans (Group 2A), or possibly carcinogenic to humans (Group 2B).

During use in engines, contamination of oil with low levels of cancer-causing combustion products occurs. Used motor oils have been shown to cause skin cancer in mice following repeated application and continuous exposure. Brief or intermittent skin contact with used motor oil is not expected to have serious effects in humans if the oil is thoroughly removed by washing with soap and water. See Chevron Material Safety Data Sheet No. 1793 for additional information on used motor oil.

12. ECOLOGICAL INFORMATION

ECOTOXICITY:

No data available.

ENVIRONMENTAL FATE:

This material is not expected to present any environmental problems other than those associated with oil spills.

Revision Number: 3 Revision Date: 09/28/94 MSDS Number: 005599
NDA ~ No Data Available NA - Not Applicable

13. DISPOSAL CONSIDERATIONS

DISPOSAL CONSIDERATIONS:

Oil collection services and collection centers are available for used motor oil recycling or disposal. Some service stations, automotive service centers, and retailers provide motor oil collection facilities.

Place contaminated materials in containers and dispose of in a manner consistent with applicable regulations. Contact your sales representative or local environmental or health authorities for approved disposal or recycling methods.

14. TRANSPORT INFORMATION

The description shown may not apply to all shipping situations. Consult 49CFR, or appropriate Dangerous Goods Regulations, for additional description requirements (e.g., technical name) and mode-specific or quantity-specific shipping requirements.

DOT SHIPPING NAME: NOT DESIGNATED AS A HAZARDOUS MATERIAL BY THE
FEDERAL DOT
NOT HAZARD CLASS: NOT APPLICABLE
DOT IDENTIFICATION NUMBER: NOT APPLICABLE
DOT PACKING GROUP: NOT APPLICABLE

15. REGULATORY INFORMATION

SARA 311 CATEGORIES:

1. Immediate (Acute) Health Effects:	NO
2. Delayed (Chronic) Health Effects:	NO
3. Fire Hazard:	KG
4. Sudden Release of Pressure Hazard:	NO
5. Reactivity Hazard:	NO

REGULATORY LISTS SEARCHED:

01=SARA 313	11=NJ RTK	22=TSCA Sect 5(a)<2)
02=MASS RTK	12=CSRCLA 302.4	23=TSCA Sect 6
03=NTP Carcinogen	13=MN RTK	24=TSCA Sect 12(b)
04=CA Prop 65-Carcin	14=ACGIH TWA	25=TSCA Sect fl(a)
05=CA Prop 65-Repro Tox	15=ACGIH STEL	26=TSCA Sect 8(d)
06=IARC Group 1	16=ACGIH Calc TLV	27=TSCA Sect 4(a)
07=IARC Group 2A	17=OSHA PEL	28=Canadian WHMIS
08=IARC Group 2B	18=DOT Marine Pollutant	29=OSHA CEILING
09=SARA 302/304	19=Chevron TWA	30=Chevron STEL
10=PA RTK	20=EPA Carcinogen	

The following components of this material are found on the regulatory

Revision Number: 3 Revision Date: 09/28/94 MSDS Number: 005599
 Data Available MA - Not Applicable

lists indicated.

PHOSPHORODITHIOIC ACID,O,O-DI-C1-14-ALKYL ESTERS, ZINC SALTS

is found on lists: C1,11,

SEVERELY REFINED PETROLEUM DISTILLATE

is found on lists: 14,15,17,

16. OTHER INFORMATION

NFPA RATINGS: Health 1; Flammability 1; Reactivity 0;

(Least-0, Slight-1, Moderate-2, High-3, Extreme-4). These values are obtained using the guidelines or published evaluations prepared by the National Fire Protection Association (NFPA) or the National Paint and Coating Association (for HMIS ratings).

REVISION STATEMENT:

This revision updates Section 3 (Hazards ID-), Section 4 (First Aid Measures), Section 8 (Exposure Controls/Personal Protection) and Section 15 (Regulatory Information).

*****:*****

The above Information is based on the data of which we are aware and is believed to be correct as of the date hereof. Since this information may be applied under conditions beyond our control and with which we may be unfamiliar and since data made available subsequent to the date hereof may suggest modification of the information, we do not assume any responsibility for the results of its use. This information is furnished upon condition that the person receiving it shall make his own determination of the suitability of the material for his particular purpose.

Revision Number: 3 Revision Date: 09/28/94 MSDS Number: 005599
NDA - No Data Available NA - Not Applicable

RECEIVED MAY 11 1988

Material Safety Data Sheet

Prepared According to the DSHA Hazard Communication Standard (29 CFR 1310.1200).
(Formerly Called MATERIAL INFORMATION BULLETIN)



CHEVROH Universal Gear Lubricant SA2 80W-90 1.

CPS 25C102

TYPICAL COMPOSITION

Highly refined base oils (CAS 64742-57-0, 64742-01-4, 64742-54-7, 64742-62-7, 64742-41-2, S4742-55-0, 64742-36-5)	>90*
Additives including inhibitors and extreme pressure agent	<10%

EXPOSURE STATEMENTS

No Federal OSHA exposure standard or ACGIH TLV has been established for this material. Based on information reviewed to date, we recommend an exposure standard of 5 mg/m³. This is the Federal OSHA exposure standard and the ACGIH (1984-05) TLV for mineral oil mists.

PHYSIOLOGICAL EFFECTS, HEALTH EFFECTS

Expected to Cause no more than minor eye irritation.

Eyes

Flush eyes immediately with fresh water for at least 15 minutes while holding the eyelids open. If irritation persists, see a doctor.

Expected to cause no more than minor skin irritation following prolonged or frequently-repeated contact.

Skin

Wash thoroughly with soap and water following skin contact. Launder contaminated clothing.

Inhalation

Wash skin thoroughly with soap and water under contaminated clothing.

If respiratory discomfort or irritation occurs, move the person to fresh air. See a doctor if discomfort or irritation continues.

Ingestion

Not expected to have acute systemic toxicity by ingestion.

If swallowed, give water or milk to drink and telephone for medical advice. Consult medical personnel before inducing vomiting. If medical advice cannot be obtained, then take the person and product container to the nearest medical emergency treatment center or hospital.

ADDITIONAL HEALTH DATA

Signs and Symptoms of Acute Toxicity: may include, but may not be limited to, one or more of the following, depending on concentration and length of exposure: nasal discharge, nosebleed, severe throat, coughing, bronchitis, pulmonary edema and difficulty in breathing.

This product contains base oils which the International Agency for Research on Cancer (IARC) classifies as having no evidence of carcinogenic potential.

SPECIAL PROTECTIVE INFORMATION

Eye Protection: No special eye protection is necessary.

Skin Protection: No special skin protection is necessary.

Respiratory Protection: No special respiratory protection is normally required. However, if operating conditions create airborne concentrations which exceed the recommended exposure standard, the use of an approved respirator is recommended.

Ventilation: Use adequate ventilation to keep the airborne concentrations of this material below the recommended exposure standard.

FIRE HAZARD

Flash Point: (COE) 392°F (200°C) Min.
Autoignition Temp.: N/A
Flammability Limits: n/a
Extinguishing Media: CO₂, Dry Chemical, Foam, Water Fog
Special Fire Fighting Procedures: For fires involving this material, do not enter any enclosed or confined fire space without proper protective equipment, including self-contained breathing apparatus. See Hazardous Decomposition Products. Read the entire MSDS.

SPECIAL PRECAUTIONS

DO NOT weld, heat or drill container. Residue may ignite with explosive violence if heated sufficiently.

CAUTION! Do not use pressure to empty drum : explosion may result.

The above information is based on data of which we are aware and is believed to be correct as of the date hereof. Since the information contained herein may be modified under conditions beyond our control and with which we may be unfamiliar and since data may become available subsequent to the date hereof, we do not assume any responsibility for the results of its use. This information is furnished under the condition that the person receiving it shall make his own determination of the suitability of the material for his particular purpose.

ENVIRONMENTAL PROTECTION

ENVIRONMENTAL PROTECTION

Environmental Impact: This material is not expected to present any environmental problems other than those associated with oil spills.

Precautions if Material is Released or Spilled: Stop the source of the leak or release. Clean up releases as soon as possible. Contain liquid to prevent further contamination of soil, surface water or groundwater. Clean up small spills using appropriate techniques such as sorbent materials or pumping. Where feasible and appropriate, remove contaminated soil. Follow prescribed procedures for reporting and responding to larger releases.

Waste Disposal Methods: Place contaminated materials in disposable containers and dispose of in a manner consistent with applicable regulations. Contact local environmental or health authorities for approved disposal of this material.

REACTIVITY DATA

Stability (Thermal, Light, etc.): Stable.
Incompatibility (Materials to Avoid): May react with strong oxidizing materials.

Hazardous Decomposition Products: Normal combustion forms carbon dioxide and water vapor and may produce oxides of sulfur and phosphorus; incomplete combustion can produce carbon monoxide.

Hazardous Polymerization: Will not occur.

PHYSICAL PROPERTIES

Solubility: Insoluble in water. Miscible with hydrocarbon solvents.

Appearance (Color, Odor, etc.): Dark green liquid

Boiling Point: n/a

Melting Point: n/a

Specific Gravity: 0.90 @ 15.6/15.6°C

Vapor Pressure: n/a

Vapor Density (Air=1): n/a

Percent Volatile (Volume %): n/a

Evaporation: n/a

Pour Point: -26°C (Max.)

Viscosity: 15.1 cSt @ 100°C (Mm.)

n/a = Not Applicable

NDA = No Data Available

Read this label for important information on health and safety. Information for your employees who received this product. This label has information given to you by the U.S. Department of Labor. This label is required by law. Do not remove or alter this label. This label is required by law. Do not remove or alter this label. This label is required by law. Do not remove or alter this label.

Material Safety Data Sheet

Prepared According to the OSHA Hazard Communication Standard (29 CFR 1910.1200).
(Formerly called MATERIAL INFORMATION BULLETIN)



CHZTOON Universal Gear Lubricant SAE 85W-140

CPS 25Q103

1. IDENTIFICATION

Highly refined base oils (CA5 67-2-57-0, 647i2-01-4p, 647-12-54-7, 647i2-62-7, 647.12-41-2, 64742-65-0) >90%
Additives including inhibitors and extreme pressure agent <10%

2. EXPOSURE STANDARDS

No Federal OSHA exposure standard or ACGIH TLV has been established for this material. Based on information reviewed to date, we recommend an exposure standard of 5 mg/m³. This is the Federal OSHA exposure standard and the ACGIH (1934-85) TLV for mineral oil mists.

3. PHYSIOLOGICAL & HEALTH EFFECTS

EMERGENCY & FIRST AID PROCEDURES

Eyes

Expected to cause no more than minor eye irritation.

Flush eyes immediately with fresh water for at least 15 minutes while holding the eyelids open. If irritation persists, see a doctor.

Skin

Expected to cause no more than minor skin irritation following prolonged or frequently repeated contact.

Wash skin thoroughly with soap and water, Launder contaminated clothing,

Inhalation

Not expected to be acutely toxic by inhalation. Breathing mineral oil mist at concentrations in air that exceed the recommended exposure standard can cause respiratory irritation or discomfort. See Addit. Chem. Health Data.

If respiratory discomfort or irritation occurs, move the person to fresh air. See a doctor if discomfort or irritation continues,

Ingestion

Not expected to have acute systemic toxicity by ingestion.

If swallowed, give water or milk to drink and telephone for medical advice. Consult medical personnel before inducing vomiting. If medical advice cannot be obtained, then take the person and product container to the nearest medical emergency treatment center or hospital.

ADDITIONAL HEALTH DATA

See Page 3.

STANDARD PROTECTIVE EQUIPMENT

Eye Protection: No special eye protection is necessary.

Skin Protection: No special skin protection is necessary.

Respiratory Protection: No special respiratory protection is normally required. However, if operating conditions create airborne concentrations which exceed the recommended exposure standard, the use of an approved respirator is recommended.

Ventilation: Use adequate ventilation to keep the airborne concentrations of this material below the recommended exposure standard.

FIRE FIGHTING

Flash Point: (COC) 410°F(210°C) Min.

Autoignition Temp.: NDA

Flammability Limits: n/a

Extinguishing Media: CO2, Dry Chemical, Foam, Water Fog

Special Fire Fighting Procedures: For fires involving this material, do not enter any enclosed or confined fire space without proper protective equipment, including self-contained breathing apparatus. See Hazardous Decomposition Products. Read the entire MSDS.

SPECIAL PRECAUTIONS

CO HOT work, heat or drill container. Residue may ignite with explosive violence if heated sufficiently.

CAUTION! Do not use pressure to empty drum or explosion may result.

ENVIRONMENTAL PROTECTION

Environmental Impact: This material is not expected to present any environmental problems other than those associated with oil spills.

Precautions if Material is Released or Spilled: Stop the source of the leak or release. Clean up releases as soon as possible. Contain liquid to prevent further contamination of soil, surface water or groundwater. Clean up small spills using appropriate techniques such as sorbent materials or pumping, where feasible and appropriate, remove contaminated soil. Follow prescribed procedures for reporting and responding to larger releases.

Waste Disposal Methods: Place contaminated materials in disposable containers and dispose of in a manner consistent with applicable regulations. Contact local environmental or health authorities for approved disposal of this material.

REACTIVITY DATA

Stability (Thermal, Light, etc.): Stable. Incompatibility (Materials to Avoid): May react with strong oxidizing materials.

Hazardous Decomposition Products: Normal combustion forms carbon dioxide and water vapor and may produce oxides of sulfur and phosphorus; incomplete combustion can produce carbon monoxide.

Hazardous Polymerization: Will not occur.

PHYSICAL PROPERTIES

Solubility: Insoluble in water. Miscible with hydrocarbon solvents.

Appearance (Color, Odor, etc.): Dark green liquid.

Boiling Point: n/a

Melting Point: n/a

Specific Gravity: NDA

Vapor Pressure: n/a

Vapor Density (Air=1): n/a

Percent Volatile (Volume %): n/a

Evaporation: n/a

Pour Point: -12°C (Max.)

Viscosity: 24.2 cSt @ 100°C (Mm.)

n/a = Not Applicable

MDA = No Data Available

This information is based on data of which we are aware and is believed to be correct as of the date hereof. Since the information contained herein may be called upon under conditions beyond our control and with which we may be unfamiliar and since data made available subsequent to the date hereof may suggest modifications of the information, we do not assume any responsibility for the results of US use. This information is furnished upon the condition that the person receiving it shall make his own determination of the suitability of the material for his particular purpose.

Material Safety Data Sheet

CHEVRON Universal Gear Lubricant SAF 85W-140

CPS 250103

ADDITIONAL HEALTH DATA

Signs and symptoms of respiratory tract irritation may include, but may not be limited to, one or more of the following, depending on concentration and length of exposure: nasal discharge, nosebleed, sore throat, coughing, bronchitis, pulmonary edema and difficulty in breathing.

This product is not expected to be acutely toxic by any route of exposure.

This product contains base oils which the International Agency for Research on Cancer (IARC) classifies as having no evidence of carcinogenic potential.

J-ISCOU 107-551

Ho. 866

Rev. 3 09/26/85

RECEIVED MAY 1988

Deal Ojstrctnw This 3gtit' locnt
ecology information red this
ONNUCC Piraae make sull ihis infocmaiwn ls given to hem if you f2:ii) this product. The Bulletin thmild ha rjven la tha Buypl. thu Ewm may
be rutyoducnd witfist: t pfrnissron
Chevron US A, Inc.

Material Safety Data Sheet



Prepared According to the OSHA Hazard Communication Standard (29 CFR 1910.1200).
(Formerly Called MATERIAL INFORMATION BULLETIN)

CHEVRON Gear Oil 5AE 90

C?S 250402

Lubricant

TYPICAL COMPOSITION

Highly refined base oils (CAS 64742-62-7, 64742-41-2, 64742-65-0, 64742-36-5, 64742-57-0, 64742-01-4 and 64742-54-7) >99%
Additives including inhibitors and VI improver <.5%

ZXPOSUKZ STAJTOAKD

No Federal OSHA exposure standard or ACGIH TLV has been established for this material. Based on information reviewed to date, we recommend an exposure standard of 5 mg/m³. This is the Federal OSHA exposure standard and the ACGIH (1984-85) TLV for mineral oil mists.

PHYSIOLOGICAL & HEALTH EFFECTS

EMERGENCY & FIRST AID PROCEDURES

Expected to cause no more than minor eye irritation.

Eyes

Flush eyes immediately with fresh water for at least 15 minutes while holding the eyelids open. If irritation persists, see a doctor.

Expected to produce no more than minor skin irritation following prolonged or frequently repeated contact.

Skin

Wash skin thoroughly with soap and water. Launder contaminated clothing.

Not expected to be acutely toxic by inhalation. Breathing mineral oil mist at concentrations in air that exceed the recommended exposure standard can cause respiratory irritation or discomfort. See Additional Health Data.

Inhalation

If respiratory discomfort or irritation occurs, move the person to fresh air. See a doctor if discomfort or irritation continues.

Not expected to be acutely toxic by ingestion.

Ingestion

If swallowed, give water or milk to drink and telephone for medical advice. Consult medical personnel before inducing vomiting. If medical advice cannot be obtained, then take the person and product container to the nearest medical emergency treatment center or hospital.

ADDITIONAL HEALTH DATA

Signs and symptoms of respiratory tract irritation may include, but may not be limited to, one or more of the following, depending on concentration and length of exposure: nasal discharge, nosebleed, sore throat, coughing, bronchitis, pulmonary edema and difficulty in breathing.

This product contains base oils which the International Agency for Research on Cancer (IARC) classifies as having no evidence of carcinogenic potential.

SPECIAL PROTECTIVE INFORMATION

Eye Protection: No special eye protection is necessary.

Skin Protection: No special skin protection is necessary.

Respiratory Protection: No special respiratory protection is normally required. However, if operating conditions create airborne concentrations which exceed the recommended exposure standard, the use of an approved respirator is recommended.

Ventilation: Use adequate ventilation to keep the airborne concentrations of this material below the recommended exposure standard.

FIRE PROTECTION

Flash Point: (CCC) 445° (230°C) (Min.)

Autoignition Temp.: NDA

Flammability Limits: n/a

Extinguishing Media: CO₂, Dry Chemical, Foam, Water Fog.

Special Fire Fighting Procedures: For fires involving this material, do not enter any enclosed or confined fire space without proper protective equipment. This may include self-contained breathing apparatus to protect against the hazardous effects of normal products of combustion or oxygen deficiency. Read the entire MSDS.

SPECIAL PRECAUTIONS

DO NOT weld, heat or drill container. Residue may ignite with explosive violence if heated sufficiently.

CAUTION! Do not use pressure to empty drum or explosion may result.

ENVIRONMENTAL PROTECTION

Environmental Impact: This material is not expected to present any environmental problems other than those associated with oil spills.

Precautions if Material is Released or Spilled: Stop the source of the leak or release. Clean up releases as soon as possible. Contain liquid to prevent further contamination of soil, surface water or groundwater. Clean up small spills using appropriate techniques such as sorbent materials or pumping. Where feasible and appropriate, remove contaminated soil. Follow prescribed procedures for reporting and responding to larger releases.

Waste Disposal Methods: Place contaminated materials in disposable containers and dispose of in a manner consistent with applicable regulations. Contact local environmental or health authorities for approved disposal of this material.

REACTIVITY DATA

Stability (Thermal, Light, etc.): Stable.

Incompatibility (Materials to Avoid): May react with strong oxidizing materials.

Hazardous Decomposition Products: Normal combustion forms carbon dioxide and water vapor; incomplete combustion can produce carbon monoxide.

Hazardous Polymerization: Will not occur.

PHYSICAL PROPERTIES

Solubility: Soluble in hydrocarbon solvents; insoluble in water.

Appearance (Color, Odor, etc.): Greenish-amber viscous liquid.

Boiling Point: n/a

Melting Point: n/a

Specific Gravity: 0.89 @ 15.6/15.6°C

Vapor Pressure: n/a

Vapor Density (Air=1): n/a

Percent Volatile (Volume %): n/a

Evaporation: n/a

Pour Point: -15°C

Viscosity: 19 cSt @ 100°C

n/a = Not Applicable

HDA = No Data Available

The above information is based on data of which we are aware and is believed to be correct as of the date hereof. Since the information contained herein may be applied under conditions beyond our control and with which we may be unfamiliar and since data made available subsequent to the date hereof may suggest modifications of the information, we do not assume any responsibility for the results of US use. This information is furnished upon the condition that the person receiving it shall make his own determination of the suitability of the material for his particular purpose.

RECEIVED MAY 1 1988

This container contains information which is intended to be used for informational purposes only. This product is not intended for use as a substitute for any other product. Please refer to the appropriate literature for more information. This information is not to be reproduced without permission.

Hazard Safety Data Sheet



Prepared According to the OSHA Hazard Communication Standard (29 CFR 1910.1200). Formerly Called MATERIAL INFORMATION BULLETIN)

Hydraulic Oil 46

CPS 234306

TYPICAL COMPOSITION

Highly refined base oils (CAS 64742-6S-0, 64742-36-5, 64742-54-7)	99%
Additives including inhibitors, dispersant, antiwear agent and zinc dialkyldithiophosphate (CAS 68549-42-3)	1%

EXPOSURE STANDARD

No Federal OSHA exposure standard or ACGIH TLV has been established for this material. Based on information reviewed to date, we recommend an exposure standard of 5 mg/m³. This is the Federal OSHA exposure standard and the ACGIH (1984-8S) TLV for mineral oil mists.

PHYSIOLOGICAL & HEALTH EFFECTS

Expected to cause no more than minor eye irritation.

Eyes

Flush eyes immediately with fresh water for at least 15 minutes while holding the eyelids open. If irritation persists, see a doctor.

Expected to cause no more than minor skin irritation following prolonged or frequently repeated contact. See Additional Health Data.

Skin

Wash skin thoroughly with soap and water. Launder contaminated clothing.

Not expected to be acutely toxic by inhalation. Breathing mineral oil mist at concentrations in air that exceed the recommended exposure standard can cause respiratory irritation or discomfort. See Additional Health Data.

Inhalation

If respiratory discomfort or irritation occurs, move the person to fresh air. See a doctor if discomfort or irritation continues.

Not expected to have acute systemic toxicity by ingestion.

Ingestion

If swallowed, give water or milk to drink and telephone for medical advice. Consult medical personnel before inducing vomiting, if medical advice cannot be obtained, then take the person and product container to the nearest medical emergency treatment center or hospital.

Chevron Environmental Health Center, Inc., P.O. Box 4054, Richmond, CA 94804-0054
Emergency Phone (415) 233-3737

X-IRC021 (37-8M)

ADDITIONAL HEALTH DATA

EKVIRDNM2TTAL PROTECTION

3-RC03: 104

Page 3.

^PI" U PROTECTIVE INFORMATION

Eye Protection: No special eye protection is necessary.

Skin Protection: No special skin protection is necessary.

Respiratory Protection: No special respiratory protection is normally required. However, if operating conditions create airborne concentrations which exceed the recommended exposure standard, the use of an approved respirator is recommended.

Ventilation: Use adequate ventilation to keep the airborne concentrations of this material below the recommended exposure standard.

FIRS PROTECTION

Flash Point: (CC) >390°F

Autoignition Temp.: N/A

Flammability Limits: n/a

Extinction Media: CO₂, Dry Chemical, Water Fog

Special Fire Fighting Procedures: For fires involving this material, do not enter any enclosed or confined fire space without proper protective equipment, including self-contained breathing apparatus. See Hazardous Decomposition Products. Read the entire bulletin.

SPECIAL PRECAUTIONS

DO NOT weld, heat or drill container. Residue may ignite with explosive violence if heated sufficiently.

CAUTION! DO not use pressure to empty drum or explosion may result.

Environmental impact: This material is not expected to present any environmental problems other than those associated with oil spills.

Precautions if Material is Released or Spilled: Stop the source of the leak or release. Clean up releases as soon as possible. Contain liquid to prevent further contamination of soil, surface water or groundwater. Clean up small spills using appropriate techniques such as sorbent materials or pumping. Where feasible and appropriate, remove contaminated soil. Follow prescribed procedures for reporting and responding to larger releases.

Waste Disposal Methods: Place contaminated materials in disposable containers and dispose of in a manner consistent with applicable regulations. Contact local environmental or health authorities for approved disposal of this material.

REACTIVITY DATA

Stability (Thermal, Light, etc.): Stable.

Incompatibility (Materials to Avoid): May react with strong oxidizing materials.

Hazardous Decomposition Products: Normal combustion forms carbon dioxide and water vapor and may produce oxides of sulfur and phosphorus; incomplete combustion can produce carbon monoxide.

Hazardous Polymerization: Will not occur.

PHYSICAL PROPERTIES

Solubility: Soluble in hydrocarbon solvents; insoluble in water.

Appearance (Color, Odor, etc.): Pale yellow liquid.

Boiling Point: n/a

Melting Point: n/a

Specific Gravity: 0.85 @ 15.6/15.6°C

Vapor Pressure: n/a

Vapor Density (Air=1): n/a

Percent Volatile (Volume %): n/a

Evaporation: n/a

Pour Point: -28°C (Max.)

Viscosity: 41.4-46.0 cSt @ 40°C

n/a = Not Applicable

HDA = No Data Available

The above information is based on data of which we are aware and is believed to be correct. Since the information contained herein may be applied under conditions beyond our control and with which we may be unfamiliar, we make no warranty as to the accuracy of the information. We do not assume any responsibility for the results of its use. This information is furnished upon the condition that the person receiving it shall make his own determination of the suitability of the material for his particular purpose.

No. 99

2

Material Safety Data Sheet

CKEVROH AW Hydraulic Oil 46

CPS 234306

ADDITIONAL HEALTH DATA

Signs and symptoms of respiratory tract irritation may include, but may not be limited to, one or more of the following, depending on concentration and length of exposure: nasal discharge, nosebleed, sore throat, coughing, bronchitis, pulmonary edema and difficulty in breathing.

This product contains zinc dialkyldithiophosphate (ZDDP). ZDDPs have been tested by repeated application to the skin of young rabbits for three weeks. These rabbits developed severe skin damage, weight loss, and adverse testicular effects. Follow-up studies indicated similar testicular effects can be produced by placing rabbits on a restricted diet and causing them to lose weight or by treating rabbits with simple caustic chemicals and causing them to develop both severe skin irritation and weight loss. Rats similarly treated with ZDDP did not develop testicular effects even when skin damage and weight loss occurred. These results indicate that the testicular effects seen in rabbits were not caused by the toxicity of ZDDPs but were due to the species reaction to stress from severe skin irritation and weight loss. There is no evidence that human exposure to ZDDPs in the workplace will cause testicular effects since occupational exposure does not cause stress : cm severe skin irritation and weight loss similar to that observed in rabbits. In ;. mir.ary, we now believe there is no risk of male reproductive impairment from working with 7DDP.

Several ZDDPs have also been found to have weak mutagenic activity in cultured mammalian cells. The low level of activity occurred only at ZDDP concentrations which were highly toxic to the test cells. Since mutagenic activity was observed with zinc chloride but not with calcium dialkyldithiophosphate, the weak mutagenic activity of ZDDP may be due to the zinc in the chemical. Zinc is abundant in the environment, is an essential element in our diets, and it is generally accepted that zinc is not a health hazard. Therefore, we do not believe the test results discussed above indicate a genetic hazard to employees working with ZDDPs. Appropriate personal hygiene procedures as outlined in the MSDS, should, of course, be followed since ZDDPs in concentrated form are irritating to the skin.

This product contains base oils which the International Agency for Research on Cancer (IARC) classifies as having no evidence of carcinogenic potential.

X-IRCOII 107-351



CITGO Petroleum Corporation
 P.O. Box 375S
 Tulsa, Oklahoma 74102

Material Safety Data Sheet

Trade Name: CITGO SUPERGARD, SAE 10W-40
 Commodity Code: 20-K14
 Synonyms: Motor Oil Date: January 7, 1992
 CAS No.: Mixture Technical Contact: (918) 455-1325
 (Refer to Section I) Medical Emergency: (318) 491-6215
 Chemtrec Emergency: (800) 424-9300
 Chemical Index No. (002)

Material Hazard Evaluation

(Per OSHA Hazard Communication
 Standard [29 CFR Part 1910.1201] (OUCS))

Health: Final Product Non-Hazardous.

Precautionary Statement: Avoid prolonged skin contact with used motor oils. Do not inhale mists or fumes.

HMS Rating: Health 0_ Flammability J_ Reactivity 0_

1.0 Generic Composition / Components

Components	CAS #	%	Hazard Data
Refined Petroleum Distillates	64741-85-4 64741-39-3 64742-65-0 64742-54-7	> 75	Oral LD50(rat): > 5g/kg
Antiwear, Rust & Oxid. Inhibitors (contains zinc dialkyldithiophosphates)	Mixture	< 15	Dermal: Potential Irritant Eyes: Irritant
VI-Improver	Mixture	< 15	Oral LD50(rat): > 5g/kg
Pour Point Depressant	Mixture	< 1	Eye and Skin Irritant

Hazard Rating: least-0; slight-1; moderate-2; high-3; extreme-4
 (Rating assignment based on our evaluation per NFPA and NIOSH guidelines.)

NA - Not Applicable

ND - No Data

NC - Not Established

CITGO SUPERGARD, SAE 10W-40 (20-814, January 7, 1992) CIN #: 1002

Page 1 of 7

2.0 Physical Data

Physical Hazard Clarification (Per 29 CFR Part 1910.120)

No	Combustible	No	Flammable	No	Pyrophoric
No	Compressed Gas	No	Organic Peroxide	No	Reactivity
No	Explosive	No	Oxidizer	Yes	Stable

Boiling Point, 760 mmHg, °C(°F): 110(420)

Specific Gravity (60/60°F) (JLO= 1): 0.89

Vapor Density (Air= 1): > 1

% Volatiles by Volume: Negligible

Melting Point, °C(°F): NA

Vapor Pressure, mmHg (25°C): < 1x10⁻³

Solubility in H₂O, % by Weight: Negligible

Evaporation Rate (Butyl Acetate = 1): < 1

pH of Undiluted Product: NA

Appearance and Odor: Amber, slight petroleum odor.

3.0 Fire and Explosion Data

Flash Point, °C(°F)	212(414)
Flash Point, °M/CH ₂	193(379)
Fire Point, °C(°F)	232(440)
NTTA Rating ³	Health: 0 Flammability: 1 Reactivity: (1)
Flammable Limits (% by volume in air)	Lower: NI Upper: ND
Extinguishing Media	CO ₂ , dry chemical, foam, water fog
Special Fire Fighting Procedure	None.
Immediate Fire or Explosion Hazard	Water may cause frothing.

4.0 Reactivity Data

Stability: Stable.

Conditions Contributing to Instability: None.

Incompatibility: Strong oxidants, strong acids, caustics.

Hazardous Decomposition Products: CO₂, (CO under incomplete combustion),
(thermal, unless otherwise specified) Traces of oxides of Ca, Mg, P, S, Zn.

Condition Contributing to Hazardous Polymerization:* None.

² Hazard Rating: least-0; slight-1; moderate-2; high-3; extreme-4
Hazard assignment based on our evaluation per NTPA guidelines.

NA - Not Applicable

ND - No Data

NE - Not Established

5.0 Spill or Leak Procedures

Procedures if Material is Spilled:

- Remove sources of heat or ignition.
- Provide adequate ventilation.
- *Small Spills:* Take up with noncombustible absorbent such as fullers earth or sand. Place into containers for later disposal.
- *Large Spills:* Contain spill in earthen dikes for later recovery. Control ignition sources around spill area. Report spills as required to appropriate authorities.

Waste Disposal:

- It is the responsibility of the user to determine if the material is a hazardous waste at the time of disposal.
- Check before disposing to be sure you are in compliance with all applicable laws and regulations.
- Treat used oil according to current rules and regulations.
- Chemtrec/RCRA Emergency Hotline Number: 800-424-9346.

Protective Measures During Repair and Maintenance of Contaminated Equipment:

- Refer to Section VII - Special Protection Information.
- Wash exposed skin thoroughly with soap and water.
- Remove soiled clothing.
- Use polymer gloves if extended, direct contact is expected.
- Avoid prolonged contact with used oil.

6.0 Health Hazard Data

Health Hazard Classification

(Per 29 CFR Part 1910.1200)

No	Carcinogen	No	Corrosive
No	Animal Carcinogen	No	Irritant
No	Suspect Carcinogen	No	Sensitizer
No	Mutagen	No	Teratogen
No	Highly Toxic	No	Target Organ
No	Toxic		

Product listed as Carcinogen or Potential Carcinogen by:

NTP No IARC No OSHA No Other No

Toxicity Summary: Practically non-toxic.

Major Route(s) of Entry: Inhalation of incidental mists or vapors.

Acute Exposure Symptoms

<i>Inhalation:</i>	Low risk at ambient temperatures. Mists or fumes may cause dizziness, headache, nausea, respiratory irritation, or chemical pneumonitis.
<i>Dermal Contact:</i>	Transient, slight irritation.
<i>Eye Contact:</i>	Practically non-irritant.
<i>Ingestion:</i>	Low toxicity. If less than one ounce is ingested, material may pass through the system without harm. On ingestion of large quantities slight GI discomfort, diarrhea, and headache may occur.
<i>Injection:</i>	Subcutaneous or intramuscular injection may cause irritation, erythema, edema.

Chronic Exposure

Dermal, prolonged and repeated exposure may cause drying of the skin.

Other Special Effects

None.

Medical Conditions Aggravated by Exposure

None.

First Aid and Emergency Procedures for Acute Effect

<i>Inhalation:</i>	Remove from exposure to incidental fumes and provide respiratory support if necessary. Seek medical aid.
<i>Dermal:</i>	Wash with soap and water.
<i>Eyes:</i>	flush with large volumes of water. See a physician if complications arise.
<i>Ingestion:</i>	Induce vomiting and seek medical aid.
<i>Injection:</i>	Seek medical aid. Medical emergency.

Notes: Following ingestion, at a dynamic viscosity of 500 at 100°F, the risk of aspiration into the lungs is non-significant. For quantities above 1 oz., lavage may be considered. Subcutaneous injection requires prompt surgical debridement. If not familiar with technique, seek skilled advice.

7.0 Special Protection Information

Veilithioii Requirements: Use in well ventilated area. In confined spaces, mechanical ventilation may bo re- required to keep levels of certain components below mandated .standaids. Responsible individuals should e\,iiu;de air concentrations of specific regulated chemicals.

Permitted T hreshold Air Concentrations:

Mineral Oil Mist	TLV-TWA	5 msi/m ⁻¹	OSIIA-1'LI	Y-mu/m ³
	TLV-STL	10m _g /m ⁻¹	OSIIA-STHL	NO'''
	TLV-Ceiling	ND	OSIIA-Ceiling	M)
			OSIIA-1'eak	NH

Specific Personal Protective Kquipment:

Respiratory: IM high vapor coticentration is expected, use respirator approved for organic vapors.

Eyes: Safety goggles, or chemical splash goggles if splashing is anticipated.

Dermal: Oil impervious gloves if frequent or prolonged contact is expected.

Other Clothing or Kquipment: Wear body-covering work clothes to avoid prolonged or repeated exposure. Launder soiled work clothes before reuse.

8.0 Transportation and Special Precautions

Storage: Keep container tightly closed and away from heat and flame.

Caution: Avoid prolonged skin contact with used motor oils. Continuous contact with used oil has caused skin cancer in laboratory animals. After draining oil, wash skin thoroughly with soap and water. Empty containers may contain product residue which could include flammable or explosive vapors.

Consult appropriate Federal, State and Local authorities before reusing, reconditioning, re- claiming, recycling or disposing of empty containers and,or waste residues of this product.

DOT Information

Proper Shipping Name:	Petroleum Lubrication Oil
Hazard Class:	Non-Hazardous
Hazard Identification Number:	None assigned
Placaid;	None
Compatibility Category:	Group 33
CHRIS Code:	OMT

9.0 Environmental Data

Product Name: CITGO SUPERGARD, SAE IOW-40
 Commodity Code: 20-H14

SARA TITLE III

Section 313 - Toxic Chemicals

This product does contain toxic chemicals of Section 313 of Title III of Superfund Amendments and Reauthorization Act of 1986 (SARA) and 40 CFR Part 372.

<u>Components</u>	<u>C</u>	<u>A</u>	<u>S#</u>	<u>%</u>
Zinc Diethylthiophosphates			68649-42-3	<4

Section 311 - Hazard Categories

<u>Yes</u>	<u>Not Applicable</u>	<u>No</u>	<u>Pi</u>	<u>re</u>	<u>Hazard</u>
<u>No</u>	<u>No</u>	<u>No</u>	<u>No</u>	<u>No</u>	<u>Sudden Release of Pressure Hazard</u>
<u>No</u>	<u>No</u>	<u>No</u>	<u>No</u>	<u>No</u>	<u>Reactive Hazard</u>

Section 302 (a) - Extremely Hazardous Substances

(RQ = Reportable Quantity)

(TPQ = Threshold Planning Quantity)

This product does not contain Extremely Hazardous Substances of Section 302(A).

<u>Component</u>	<u>CAS#</u>	<u>%</u>	<u>RQ lbs.</u>	<u>TPQ lbs.</u>
None	-			

Clean Water Act

Under Section 311 (h) (4) of the Clean Water Act, discharges of crude oil and petroleum products in any kind or form to surface waters must be immediately reported to the National Response Center 800-424-8802.

Comprehensive Environmental Response, Compensation & Liability Act (CERCLA) - Section 102 Hazardous Substances

<u>Component</u>	<u>CAS#</u>	<u>%</u>	<u>RQ lbs.</u>
------------------	-------------	----------	----------------

Petroleum and petroleum fractions are excluded from the list of CERCLA hazardous substances by Section 101(14) of CERCLA.

New Jersey Worker and Community Right-to-Know Act

Petroleum Oil

CALIFORNIA Proposition 65

Trade Name: CITGO SUPERGARD, SAE IOW-40

Contains components that occur on lists of:

Carcinogenic Chemicals	<u>Yes</u>	<u>x</u>	<u>No</u>
Teratogenic Materials	<u>Yes</u>	<u>x</u>	<u>No</u>

NA - Not Applicable

ND - No Data

NE - Not Established

10.0 Labeling

NOTE

This product has been determined not to be a physical or a health hazard as defined by the OSHA Hazard Communication Standard.

Avoid prolonged skin contact with used motor oil. Continuous contact has caused skin cancer in laboratory animals. After draining oil, wash skin thoroughly with soap and water. Clean oil soaked clothing before reuse.

ALL STATEMENTS, INFORMATION, AND DATA PROVIDED IN THIS MATERIAL SAFETY DATA SHEET ARE BELIEVED TO BE ACCURATE AND RELIABLE, BUT ARE PRESENTED WITHOUT GUARANTEE, REPRESENTATION, WARRANTY, OR RESPONSIBILITY OF ANY KIND, EXPRESS OR IMPLIED. ANY AND ALL REPRESENTATIONS AND/OR WARRANTIES OF MERCHANTABILITY OR FITNESS FOR A PARTICULAR PURPOSE ARE SPECIFICALLY DISCLAIMED. USERS SHOULD MAKE THEIR OWN INVESTIGATIONS TO DETERMINE THE SUITABILITY OF THE INFORMATION OR PRODUCTS FOR THEIR PARTICULAR PURPOSE. NOTHING CONTAINED HEREIN IS INTENDED AS PERMISSION, INDUCEMENT, OR RECOMMENDATION TO VIOLATE ANY LAWS OR TO PRACTICE ANY INVENTION COVERED BY EXISTING PATENTS, COPYRIGHTS OR INVENTIONS.

NA - Not Applicable

ND - No Data

NE - Not Established

CITGO SUITEKARD, SAK IfW^tt) (20-814, January 7, 1992 CIN #: 1(102)

Page 7 of 7



CITGO Petroleum Corporation
P.O. Box 3758
Tulsa, Oklahoma 74102

Material Safety Data Sheet

Trade Name: **CITUARD 500 MOTOR OIL, SAE 15VV-40**

Commodity Code: 22-315

Synonyms: Motor Oil Date: September 9, 1993

CAS No.: Mixture Technical Contact: (918) 495-5933
(Refer to Section 1) Medical Emergency: (9 IS) 495-4700
Chemtrec Emergency: (800)
424-9300

Citgo Index No.: **0018**

Material Hazard Evaluation

(Per OS HA Hazard Communication
Standard [29 CFR Part 1910.1200]) (OHCS)

Health: Final Product Non-Hazardous.

Precautionary Statement: Avoid prolonged skin contact with used motor oils. Do not inhale mists or fumes.

HMIS Rating¹: Health J Flammability J Reactivity 0

1.0 Generic Composition / Components

<u>Components</u>	<u>CAS#</u>	<u>%</u>	<u>Hazard Data</u>
Refined Petroleum Oils	64742-65-0 64741-88-4 64741-89-5 64742-54-7	> 70	Oral LD50(rat): > 5g/kg
Detergent Inhibitor (contains Zinc Dialkyldithiophosphate)	Mixture	< 15	Eye irritant Dermal irritant
VI Improver	Mixture	< 15	Oral LD50(rat): > 5g/kg

¹ Hazard Rating: least-0: slight-1: moderate-2: high-3; extreme-4
Citgo assignment based on our evaluation per NFPA and NPCA guidelines.

NA - Not Applicable " " ~ ~ ND - No Data ~ _ _ _ NE - Not Established

2.0 Physical Data

Physical Hazard Classification (Per 29 CFR Part 1910.1200)

No	Combustible	No	Flammable	No	Pyrophoric
No	Compressed Gas	No	Organic Peroxide	No	Reactivity
No	Explosive	No	Oxidizer	Yes	Stable

Boiling Point, 760 mmHg, °C(°F): ~371 (~ 700)
 Specific Gravity (60/60°F) (R₂O = 1): 0.89
 Vapor Density (Air = 1): > 1
 % Volatiles by Volume: Negligible
 Melting Point, °C(°F): NA
 Vapor Pressure, mmHg (25°C): < 1x10⁻³
 Solubility in H₂O., % by Weight: Negligible
 Evaporation Rate (Butyl Acetate = 1): < 1
 pH of Undiluted Product: NA
 Appearance and Odor: Amber fluid, mild odor.

3.0 Fire and Explosion Data

Flash Point, COC, °C(<T)	224(435)
Flash Point, PM, °C(°F)	201(394)
Fire Point, COC, °C(°F)	249(480)
NFPA Rating ²	Health: 0 Flammability: 1 Reactivity: 0
Flammable Limits (% by volume in air)	Lower: ND Upper: ND
Extinguishing Media	CO ₂ , dry chemical, foam, water fog
Special Fire Fighting Procedure	None.
Unusual Fire or Explosion Hazard	Water may cause frothing.

4.0 Reactivity Data

Stability: Stable.
Conditions Contributing to Instability: None.
Incompatibility: Strong oxidants, strong acids, caustics.
Hazardous Decomposition Products: CO₂, (CO under incomplete combustion),
 (thermal, unless otherwise specified) Traces of oxides of S, P, Zn and Ca,
Conditions Contributing to Hazardous Polymerization: None.

5.0 Spill or Leak Procedures

Procedures if Material is Spilled:

- Remove sources of heat or ignition.

² Hazard Rating: least-0; slight-1; moderate-2; high-3; extreme-4
 Citgo assignment based on our evaluation per NFPA guidelines.

NA -Not Applicable

ND - No Data

NE - Not Established

- Provide adequate ventilation.
- *Small Spills:* Take up with noncombustible absorbant such as fullers earth or sand. Place into containers for later disposal.
- *Large Spills:* Contain spill in earthen dilces for later recovery. Control ignition sources around spill area. Report spills as required to appropriate authorities.

Waste Disposal:

- It is the responsibility of the user to deteimine if the material is a hazardous waste at the time of disposal.
- Check before disposing to be sure you are in compliance with all applicable laws and regulations.
- Treat used oil according to current rules and regulations.
- RCRA Emergency Hotline Number: 800-424-9346,

Protective Measures During Repair and Maintenance of Contaminated Equipment:

- Refer to Section 7.0 - Special Protection Information.
- Wash exposed skin thoroughly with soap and water.
- Remove soiled clothing.
- Use polymer gloves if extended, direct contact is expected.
- Avoid prolonged contact with used oil.

6.0 Health Hazard Data

Health Hazard Classification

(Per 29 CFR Part 1910.1200)

No	Carcinogen	No	Corrosive
No	Animal Carcinogen	No	Irritant
No	Suspect Carcinogen	No	Sensitizer
No	Mutagen	No	Teratogen
No	Highly Toxic	No	Target Organ
No	Toxic		

Product listed as Carcinogen or Potential Carcinogen by:

NTP No IARC No OSHA No Other No

Toxicity Summary: Slightly toxic. Approximate lethal oral dose for 150 lb. human adult is 1 pint to 1 quart.

Major Route(s) of Entry: Inhalation of incidental mists or vapors.

Acute Exposure Symptoms

<i>Inhalation:</i>	Low risk at ambient temperatures. Mists or fumes may cause dizziness, headache, nausea, respiratory irritation, or chemical pneumonitis.
<i>Dermal Contact:</i>	Transient, slight irritation.
<i>Eye Contact:</i>	Practically non-irritant.
<i>Ingestion:</i>	Low toxicity. If less than one ounce is ingested, material may pass through the system without harm. On ingestion of large quantities slight GI discomfort, diarrhea, and headache may occur.
<i>Injection:</i>	Subcutaneous or intramuscular injection may cause irritation, erythema, edema.

Chronic Exposure

Dermal, prolonged and repeated exposure may cause drying of the skin.

Other Special Effects

None.

Medical Conditions Aggravated by Exposure

None.

First Aid and Emergency Procedures for Acute Effect

<i>Inhalation:</i>	Remove from exposure to incidental fumes and provide respiratory support if necessary.
<i>Dermal:</i>	Wash with soap and water. Do not wear heavily contaminated clothing before laundering.
<i>Eyes:</i>	Flush with large volumes of water. See physician if any complications arise.
<i>Ingestion:</i>	Induce vomiting and seek medical aid.
<i>Injection:</i>	Subcutaneous injection is a medical emergency. Seek medical aid immediately.

Notes to Physician: Following ingestion, at a Saybolt viscosity of approximately 600 at 100°F, the risk of aspiration into the lungs is non-significant. For quantities above 1 oz., emesis or lavage may be considered. Subcutaneous injection requires prompt surgical debridement. If not familiar with technique, seek skilled advice.

7.0 Special Protection Information

Ventilation Requirements: Use in well ventilated area. In confined spaces, mechanical ventilation may be required to keep levels of certain components below mandated standards. Responsible individuals should evaluate air concentrations of specific regulated chemicals.

Permitted Threshold Air Concentrations:

Mineral Oil Mist	TLV-TWA	5 mg/m ³	OSHA-PEL	5/mg/m ³
	TLV-STEL	10 mg/m ³	OSHA-STEL	ND
	TLV-Ceiling	ND	OSHA-Ceiling	ND
			OSHA-Peak	ND

Specific Personal Protective Equipment:

Respiratory: If high vapor concentration is expected, use respirator approved for organic vapors.

Eyes; Safety goggles, or chemical splash goggles if splashing is anticipated.

Dermal: Oil impervious gloves if frequent or prolonged contact is expected.

Other Clothing or Equipment: Wear body-covering work clothes to avoid prolonged or repeated exposure. Launder soiled work clothes before reuse.

~8.0 Transportation and Special Precautions

Storage: Keep container tightly closed and away from heat and flame.

Caution: Avoid prolonged skin contact with used motor oils. Continuous contact with used oil has caused skin cancer in laboratory animals. After draining oil, wash skin thoroughly with soap and water. Empty containers may contain product residue which could include flammable or explosive vapors.

Consult appropriate Federal, State and Local authorities before reusing, reconditioning, reclaiming, recycling or disposing of empty containers and/or waste residues of this product.

DOT Information

Proper Shipping Name:	Petroleum Lubrication Oil
Hazard Class:	Non-Hazardous
Hazard Identification Number:	None assigned
Placard:	None
Compatibility Category:	Group 33
CHRIS Code:	OLB

9.0 Environmental Data

Product Name CITGARD 500 MOTOR OIL, SAE 15W-40
Commodity Code: 22-315

SARA TITLE III

Section 313 - Toxic Chemicals

This product does contain toxic chemicals of Section 313 of Title III of Superfund Amendments and Re-authorization Act of 1986 (SARA) and 40 CFR Part 372.

<u>Components</u>	<u>CAS#</u>	<u>%</u>
Zinc Dialkyldithiophosphates	68649-42-3	< 4

Section 311 - Hazard Categories

<u>Yes</u> Not Applicable	<u>No</u> Fire Hazard
<u>No</u> Acute (Immediate Health Hazard)	<u>No</u> Sudden Release of Pressure Hazard
<u>No</u> Chronic (Delayed Health Hazard)	<u>No</u> Reactive Hazard

Section 302 (a) - Extremely Hazardous Substances

(RQ = Reportable Quantity)

(TPQ = Threshold Planning Quantity)

This product does not contain Extremely Hazardous Substances of Section 302(A).

<u>Component</u>	<u>CAS#</u>	<u>%</u>	<u>RQ lbs.</u>	<u>TPQ lbs.</u>
None				

Clean Water Act

Under Section 311 (b) (4) of the Clean Water Act, discharges of crude oil and petroleum products in any kind or form to surface waters must be immediately reported to the National Response Center: 800-424-8802.

Comprehensive Environmental, Response, Compensation & Liability Act (CERCLA) - Section 102 Hazardous Substances

<u>Component</u>	<u>CAS#</u>	<u>%</u>	<u>RQ lbs.</u>
------------------	-------------	----------	----------------

Petroleum and petroleum fractions are excluded from the list of CERCLA hazardous substances by Section 101(14) of CERCLA.

New Jersey Worker and Community Right-to-Know Act

Petroleum Oil

CALIFORNIA Proposition 65

Tradename: CITGARD 500 MOTOR OIL, SAE 15W-40

Contains components that occur on lists of:

Carcinogenic Materials	_____ Yes	<u> x </u> No
Teratogenic Materials	_____ Yes	<u> x </u> No

NA - Not Applicable

ND - No Data

NE - Not Established

Federal Regulations

Reported in TSCA Inventory:

Product	<input type="checkbox"/> Yes	<input type="checkbox"/> No	<input checked="" type="checkbox"/> NA
Components	<input checked="" type="checkbox"/> Yes	<input type="checkbox"/> No	<input type="checkbox"/> NA

10.0 Labeling

NOTE

This product has been determined not to be a physical or a health hazard as defined by the OSHA Hazard Communication Standard.

Avoid prolonged skin contact with used motor oil. Continuous contact has caused skin cancer in laboratory animals. After draining oil, wash skin thoroughly with soap and water. Clean oil soaked clothing before reuse.

ALL STATEMENTS, INFORMATION, AND DATA PROVIDED IN THIS MATERIAL SAFETY DATA SHEET ARE BELIEVED TO BE ACCURATE AND RELIABLE, BUT ARE PRESENTED WITHOUT GUARANTEE, REPRESENTATION, WARRANTY, OR RESPONSIBILITY OF ANY KIND, EXPRESSED OR IMPLIED. ANY AND ALL REPRESENTATIONS AND/OR WARRANTIES OF MERCHANTABILITY OR FITNESS FOR A PARTICULAR PURPOSE ARE SPECIFICALLY DISCLAIMED. USERS SHOULD MAKE THEIR OWN INVESTIGATIONS TO DETERMINE THE SUITABILITY OF THE INFORMATION OR PRODUCTS FOR THEIR PARTICULAR PURPOSE. NOTHING CONTAINED HEREIN IS INTENDED AS PERMISSION, INDUCEMENT, OR RECOMMENDATION TO VIOLATE ANY LAWS OR TO PRACTICE ANY INVENTION COVERED BY EXISTING PATENTS, COPYRIGHTS OR INVENTIONS.

NA - Not Applicable

ND - No Data

NE - No: Established

CITGARD 500 MOTOR OIL, SAE 15W-40 (22-315, September 9, 1993 CIN #: 0018)

Page 7 of 7



CITGO Petroleum Corporation
P.O. Box 3758
Tulsa, Oklahoma 74102

Material Safety Data Sheet

Trade Name: CITGO A/W Hydraulic Oil 46
Commodity Code: 33-420
Synonyms: Lubricating Oil Date: September 2, 1994
CAS No.: Mixture Technical Contact: (918) 495-5933
(Refer to Section 1) Medical Emergency: (918) 495-4700
Chemtrec Emergency: (800) 424-9300
Citgo Index No.: 0226

Material Hazard Evaluation

(Per OS HA Hazard Communication.
Standard [29 CFR Part 1910.1200]) (OHCS)

Health: Final Product Non-Hazardous.

Precautionary Statement: Do not inhale mists or fumes.

HMIS Rating*: Health 0 Flammability 1 Reactivity 0

1.0 Generic Composition / Components

Components	CAS#	%	Hazard Data
Refined Petroleum Distillates	64741-88-4 64742-65-0 64741-89-5	>95	Oral LD50(rat): >5g/kg
Anti-wear rust and oxidation inhibitors (contains Zinc Dialkyldithiophosphate)	Mixture	< 1	Oral LD50(rat): ~2g/kg Eye: Irritant Dermal: Irritant
Pour Point Depressant	Mixture	< 1	Oral LD50(rat): 60.3g/kg Dermal, eye and respiratory: Mild irritant
Antifoam	Mixture	< 0.1	Oral LD50(rat): >50g/kg Dermal LD50(rab): > 5g/kg Eye: Slight irritant

i Hazard Rating: least-0; slight-1; moderate-2; high-3; extreme-4
Gtgo assignment based on our evaluation per NFPA and NPCA guidelines.

NA • Not Applicable

ND - No Data

NE - No Evaluation

CITGO A/W Hydraulic Oil 46 (3*420, September 2, 1994 ON #J 0226)

Page 1 of 7

2.0 Physical Data

Physical Hazard Classification (Per 29 CFR Part 1910.1200)

No	Combustible	No	Flammable	No	Pyrophoric
No	Compressed Gas	No	Organic Peroxide	Mo	Reactivity
No	Explosive	No	Oxidizer	"Vesj	Stable

Boiling Point, 760 mmHg, °C(°F): ~382(~720)
 Specific Gravity (60/60T) (H₂O = 1): 0.87
 Vapor Density (Air = 1): > 1
 % Volatile* by Volume: Negligible
 Melting Point, °C(°F): NA
 Vapor Pressure, mmHg (25°C): ~~~3x10⁻⁴~~
 Solubility in HX), % by Weight: Negligible
 Evaporation Rate (Butyl Acetate = 1): <1
 pH of Undiluted Product: NA
 Appearance and Odor: light amber liquid, Slight sulfurized odor.

3.0 Fire and Explosion Data

Flash Point, COC, °C(°F)	229(445)
Flash Point, PMC, °C(°F)	213(415)
Fire Point, COC, °C(°F)	254(490)
NFPA Rating³	Health: 0 Flammability: 1 Reactivity: 0
Flammable Limits (% by volume in air)	Lower: NA Upper: NA
Extinguishing Media	CO ₂ , dry chemical, foam, water fog
Special Fire Fighting Procedure	None.
Unusual Fire or Explosion Hazard	Water may cause frothing.

4.0 Reactivity Data

Stability: Stable

Conditions Contributing to Instability: None.

Incompatibility: Strong oxidants.

Hazardous Decomposition Products: CO, (CO under incomplete combustion)
 (thermal, unless otherwise specified) Traces of oxides of S, I, and Zn

Conditions Contributing to Hazardous

Polymerization: None.

³ Hazard Rating: least-0; slight-1; moderate-2; high-3; extreme-4
 Gtgo assignment based on our evaluation per NFPA guidelines.

NA - Not Applicable

ND - No Data

NE - Not Established

5.0 Spill or Leak Procedures

Procedures if Material is Spilled:

- Remove sources of heat or ignition, provide adequate ventilation, contain leak.
- *Small Spills:* Absorb with suitable material such as rags, straw or sand. Place into containers for later removal.
- *Large Spills:* Contain spill in earthen dikes for later recovery.
- Report spills as required to appropriate authorities.

Waste Disposal:

- It is the responsibility of the user to determine if the material is a hazardous waste at the time of disposal.
- Check before disposing to be sure you are in compliance with all applicable laws and regulations.
- RCRA Emergency Hotline Number: 800-424-9346.

Protective Measures During Repair and Maintenance of Contaminated Equipment:

- Refer to Section 7.0 - Special Protection Information.
- Avoid prolonged contact with used oil.
- Wash exposed skin thoroughly with soap and water.
- Remove soiled clothing.
- Use oil impervious gloves if direct contact is expected.

6.0 Health Hazard Data

Health Hazard Classification

(Per 29 CFR Part 1910.1200)

No	Carcinogen	No	Corrosive
No	Animal Carcinogen	No	Irritant
No	Suspect Carcinogen	No	Sensitizer
No	Mutagen	No	Teratogen
No	Highly Toxic	No	Target Organ
No	Toxic		

Product listed as Carcinogen or Potential Carcinogen by:

NTP No IARC No OSHA No Other No

Toxidry Summary: General toxicity low.

Major Routes) of Entry: Inhalation of incidental mists or vapors.

Acute Exposure Symptoms

<i>Inhalation:</i>	Low risk of inhalation %t ambient teirpera urcs. Mists or fumes may cause drowsiness, dizziness, headache, nauwa, or lung irritation or cheMfical pneumooitis.
<i>Dermal Contact;</i>	Transient, slight irritant
<i>Eye Contact:</i>	May be mildly irritating
<i>Ingestion;</i>	Low toxkity. If less than 1 oz. is ingestei, material may pass through the system without harm. On ingestion of larg : quantities, slight GI discomfort, diarrhea, and headache may occur.
<i>Injection:</i>	Subcutaneous or intramuscular injection may cause irritation, erythema, edema.

Chronic Exposure

Prolonged and/or frequent contact may cause drying, tracking (dermatitis) or foiiculis.

Other Special Effects

None expected.

Medical Conditions Aggravated by Exposure

None.

First Aid and Emergency Procedures for Acute Effect

<i>Inhalation.</i>	Remove to frèsh air. Respiratory support, i>f necessary. Seek medical aid.
<i>Dermal:</i>	Wash with soap and water. Do not wear heavily contaminated clothing before laundering.
<i>Eyes:</i>	Flush with large volume." of water. Seek ph;;sic:an if any complications arise.
<i>Ingestion:</i>	Induce vomiting. Seek medical aid.
<i>Injection:</i>	Subcutaneous injection 13 a medical emergency. Seek medical aid immediately.

Notes to Physician: Following ingestion at a Saybolt viscosity of 250 SUS, (?00T), the risk of aspiration into the lungs is slight. For quantities above a few drops, cuffed tube lavage may b< considered for evacuation of material. Subcutaneous or intramuscular injection requires prompt surgical debridement. If not familiar with technique, seek skilled advice.

7.0 Special Protection Information

Ventilation Requirements: Use in well ventilated area. In confined space, mechanical ventilation may be required to keep levels of certain components below mandated standards as evaluated by designated personnel.

Permitted Threshold Air Concentrations:

Mineral Oil Mist	TLV-TWA	5mg/m ³	OSHA-PEL	5mg/m ³
	TLV-STEL	10 mg/m ³	OSHA-STEL	ND
	TLV-Ceiling	ND	OSHA-Ceiling	ND
			OSHA-Peak	ND

Specific Personal Protective Equipment:

Respiratory: Normally none required. If high vapor or mist concentrations expected, use respirator approved for organic vapors and mists.

Eyes: Safety goggles, or chemical splash goggles if splashing is anticipated.

Dermal: Oil impervious gloves if frequent or prolonged contact is expected.

Other Clothing or Equipment: Wear body-covering work clothes to avoid prolonged or repeated exposure. Launder soiled work clothes before reuse.

8.0 Transportation and Special Precautions

Storage: Store below 150°F. Do not apply high heat or flame to container. Keep separate from strong oxidizing agents.

Caution: Empty containers may contain product residue which could include flammable or explosive vapors.

Consult appropriate Federal, State and Local authorities before reusing, reconditioning, reclaiming, recycling or disposing of empty containers and/or waste residues of this product.

DOT Information

Proper Shipping Name:	Petroleum Lubricating Oil.
Hazard Class:	Non-Hazardous.
Hazard Identification Number	None assigned.
Placard:	None.
Compatibility Category:	ND
CHRIS Code:	ND

9.0 Environmental Data

Product Name CITGO A/W Hydraulic Oil 46
Commodity Code: 33-420

SARA TITLE III

Section 313 - Toxic Chemicals

This product does not contain toxic chemicals of Section 313 of Title III of Superfund Amendments and Re-authorization Act of 1986 (SARA) and 40 CFR Part 372.

<u>Components</u>	<u>CAS#</u>	<u>%</u>
-------------------	-------------	----------

Section 311 - Hazard Categories

<u>Yes</u> Not Applicable	<u>No</u> Flammable Hazard
<u>No</u> Acute (Immediate Health Hazard)	<u>No</u> Sudden Release of Pressure Hazard
<u>No</u> Chronic (Delayed Health Hazard)	<u>No</u> Reactive Hazard

Section 302(A) - Extremely Hazardous Substances

(RQ = Reportable Quantity)

(TPQ = Threshold Planning Quantity)

This product does *not* contain Extremely Hazardous Substances of Section 302(A).

<u>Component</u>	<u>CAS#</u>	<u>%</u>	<u>EiUiSi</u>	<u>TPQ lbs.</u>
None	-	-	-	-

Clean Water Act

Under Section 311 (b) (4) of the Clean Water Act, discharges of crude oil and petroleum products in any kind or form to surface waters must be immediately reported to the National Response Center: 800-424-8802.

Comprehensive Environmental Response, Compensation & Liability Act (CERCLA) - Section 102 Hazardous Substances

<u>Component</u>	<u>CAS#</u>	<u>%</u>	<u>E-QfES</u>
------------------	-------------	----------	---------------

Petroleum and petroleum fractions are excluded from the list of CERCLA hazardous substances by Section 101(14) of CERCLA.

New Jersey Worker and Community Right-to-Know Act

Petroleum Oil

765-1400-BK ✓

 MATERIAL SAFETY DATA SHEET "ESSENTIALLY SIMILAR" TO OSHA FORM 20 FORM 40*0 (Rev. 6-84)		ADDRESS
Product Name* ATL - AIR TOOL LUBRICANT		Coilhose Pneumatics 200 Clay Avenue Middlesex, K.J. 08846
CW1 No. B4D0C1G		Emergency Priorit* NumHrlll Business: (201) 752-5000 Othari
Identific* IDENT Petroleum oil		CAS No.(s) 64741-88-4
Synonymi ATL - Air Tool Lubricants		Chemical Family Petroleum hydrocarbon
HAZARDOUS INGREDIENTS MATERIALS OR COMPONENTS		HAZARD DATA TLV, LDS0, LCS0, etc-I TLV 5 mg/M³ (as an oil mist)
Solvent refined paraffinic distillate petroleum oil (CAS 4 64741-8S-4)		
SHIPPING INFORMATION IOC: 'Petroleum lubricating oil		
PHYSICAL PROPERTIES Boiling Point/Rirj* Meltmj Point Freezing Point Molecular W¹⁹ht (CucuwUdj) Wide Range °F NA °C °F NA °C °F Wide Range		
Sp¹Cl C Gravity (H₂O=1) Vapor Prusur* (mm Hg) viopor Oentlty (Air-1) 0.870 @ 25 / 25 °C < 0.01 @ 38 °C -100 °F > 12		
Solubility m H₂ U % Volatiles by Volume twipofnion RII Negligible Negligible (O.OI <input type="checkbox"/> Ether = 1 <input type="checkbox"/> Water = 1 <input checked="" type="checkbox"/> ButyUcMata		
Appisranda and oao Other Pale CICSLT liquid/ petroleum odor.		
EXPLOSION DATA Finn Point Tefl Method Flammable Limits Autolgnition Tmp<pr>ture/Fjr< Point 141 °C 385 °F C.O.C. Lower 1 % Uopar 6 % NA °C °F		
EXTINGUISHING MEDIA <input type="checkbox"/> Water <input checked="" type="checkbox"/> Water stream <input checked="" type="checkbox"/> CO₂ <input checked="" type="checkbox"/> Dry chemical <input type="checkbox"/> Alcohol foam <input checked="" type="checkbox"/> Foam <input type="checkbox"/> Eirtn or unO		
SPECIAL FIRE FIGHTING PROCEDURES <input type="checkbox"/> Do not enter <input type="checkbox"/> Allow fire to burn <input type="checkbox"/> Wate may cause clothing to catch fire <input type="checkbox"/> Do not use water <input checked="" type="checkbox"/> Use self-contained breathing apparatus		
UNUSUAL FIRE AND EXPLOSION HAZARDS <input type="checkbox"/> Dust explosion hazard <input type="checkbox"/> Sensitive to shock <input type="checkbox"/> Contamination <input type="checkbox"/> Temperature <input type="checkbox"/> Stabilizer (if any): NA		
STABILITY CONDITIONS CONTRIBUTING TO INSTABILITY <input type="checkbox"/> Stabia <input checked="" type="checkbox"/> Unstabia <input type="checkbox"/> Therrnl <input type="checkbox"/> Photo Jorgraaat <input checked="" type="checkbox"/> Polymerization <input checked="" type="checkbox"/> Conti umination		
INCOMPATIBILITY • AwolB contact wlt <input type="checkbox"/> Stronfi <input type="checkbox"/> Stron? <input type="checkbox"/> LeJ <"iau <" <input type="checkbox"/> Othaf (Stabiliz):		
MAZAROOUS DECOMPOSITION PRODUCTS • THERMAL AND OTHEF (Iln) Carbon monoxide may form upon incomplete combustion.		
CONDITIONS TO AVOID <input checked="" type="checkbox"/> Heat <input checked="" type="checkbox"/> Open flame <input type="checkbox"/> SDJrkl <input checked="" type="checkbox"/> Ignition sources <input checked="" type="checkbox"/> Other (specify):		
STEPS TO BE TAKEN IF MATERIAL IS RELEASED OR SPILLED <input type="checkbox"/> Flush with water <input checked="" type="checkbox"/> Absorb with sand or inert material <input type="checkbox"/> Nutraiai <input checked="" type="checkbox"/> Wipe up and rimon <input type="checkbox"/> Keep upwind. <input type="checkbox"/> SJ: A + n + B < n + t <input checked="" type="checkbox"/> Prevent spread of spill		
WASTE DISPOSAL METHOD • Caniull Idtrtl, j! "l", or local auctorit<t for peoptr dapoial procttdurt. Assure conformity with applicable disposal regulations. Dispose of absorbed material at an approved waste disposal site or facility.		

CONTINUED ON REVERSE SIDE ▶



Shell

ENVIRONMENTAL DATA SHEET

EDS NUMBER . 60,270-4

PAGE 1

S7443 (9-87)

PRODUCT **kk** SHELL TELLUS(R) OIL 68

PRODUCT :
COOE **f** G521<

SECTION I		PRODUCT/COMPOSITION	
NO.	COMPONENT	CAS NUMBER	PERCENT
2	SHELL TELLUS OIL 68	MIXTURE	100
1	SOLVENT REFINED, HYDROTREATED HEAVY PARAFFINIC DISTILLATE	64742-54-7	0-99
2	SOLVENT DEWAXED HEAVY PARAFFINIC DISTILLATE	64742-65-0	0-99
3	MIXING ADDITIVES	MIXTURE	<2

SECTION II		SARA TITLE III INFORMATION			
NO.	EHS RQ (LBS) (-1)	EHS TPQ (LBS) (*a)	SEC 313 (-3)	313 CATEGORY (-4)	311/312 CATEGORIES (*5)

BASED ON THE DATA AVAILABLE TO SHELL THIS PRODUCT CONTAINS NO SUBSTANCES SUBJECT TO REPORTING OR PLANNING REQUIREMENTS UNDER SARA TITLE III.

-FOOTNOTES-

- *1 = REPORTABLE QUANTITY OF EXTREMELY HAZARDOUS SUBSTANCE, SEC.302
 - *2 = THRESHOLD PLANNING QUANTITY, EXTREMELY HAZARDOUS SUBSTANCE, SEC 302
 - 3 = TOXIC CHEMICAL, SEC 313
 - *4 = CATEGORY AS REQUIRED BY SEC 313 (40 CFR 372.65 C), MUST BE USED ON TOXIC RELEASE INVENTORY FORM
 - *5 = HAZARD CATEGORY FOR SARA SEC. 311/312 REPORTING
- HEALTH H-1 = IMMEDIATE (ACUTE) HEALTH HAZARD H-2 = DELAYED (CHRONIC) HEALTH HAZARD
 PHYSICAL P-3 = FIRE HAZARD P-4 = SUDDEN RELEASE OF PRESSURE HAZARD
 P-5 = REACTIVE HAZARD

SECTION III ENVIRONMENTAL RELEASE INFORMATION

THIS PRODUCT IS CLASSIFIED AS AN OIL UNDER SECTION 311 OF THE CLEAN WATER ACT. SPILLS ENTERING (A) SURFACE WATERS OR (B) ANY WATERCOURSES OR SEWERS ENTERING/LEADING TO SURFACE WATERS THAT CAUSE A SHEEN MUST BE REPORTED TO THE NATIONAL RESPONSE CENTER, 800-424-8802.

SECTION IV RCRA INFORMATION

PLACE IN AN APPROPRIATE DISPOSAL FACILITY^V IN COMPLIANCE WITH LOCAL REGULATIONS.

PRODUCT NAME: SHELL TELLUS(R) OIL 68

EO5 ~~60,270-4~~
PAGE ~~2-04~~

THE INFORMATION CONTAINED HEREIN IS BASED ON THE DATA AVAILABLE TO US AND IS BELIEVED TO BE CORRECT. HOWEVER, SHELL MAKES NO WARRANTY, EXPRESSED OR IMPLIED REGARDING THE ACCURACY OF THESE DATA OR THE RESULTS THEREOF OBTAINED FROM THE USE THEREOF. SHELL ASSUMES NO RESPONSIBILITY FOR INJURY FROM THE USE OF THE PRODUCT DESCRIBED HEREIN.

DATE PREPARED: NOVEMBER 15, 1992

SHELL OIL COMPANY
CORPORATE ENVIRONMENTAL AFFAIRS
P. O. BOX 4320
HOUSTON, TX 77210

FOR ADDITIONAL INFORMATION ON THIS ENVIRONMENTAL DATA PLEASE CALL
(713) 241-2252

FOR EMERGENCY ASSISTANCE PLEASE CALL
SHELL: (713) 473-9461
CHEMTREC: (300) 424-9300



MATERIAL SAFETY DATA SHEET

Tic S^owin-VAHims Company
The SPSALTT 2MS1CN
84SJ Cacran 3d.
Solon, OH *43S-3CC3

Emergency Telephone
216-222-7400

For ordering information, additional copies of MSDS, call, T-800-32-25*1
For technical information only, 215-292-7400

TK5 OSMA KAZARO COMMUNICATION STANO30 29 Cffl 19J0.1MO SedURES THAT THE INFORMATION
CONTAINED ON THIS SHEET SE MAOC AVAILABLE TO IQV# WORKERS.

INSTRUCT YOUR WORKERS TO HANDLE THIS PRODUCT PROPERLY

DESCRIPTION: S^om T3UCH SPSAT PWHT
PRODUCT #ITE: "AEaOML" SHAY PWKT 03-HAY-19
APPLICATION: B-12/B-42 8L05J BUCX: 3-13/1-43 RAT ILACX: 3-14/H4 SUBS RED; MT/B-47 SUIS3 aUJE: 3-18/8-48 SUSJ aftSWR;
S-J3/B-S0 3UCX PSIHBS: 5-21/1-11 1ED thIMEH; 3-22 OMXS& 3-Z5 UNIVEASAI BUCK: 3-28 FO#Q SLUE
9-20 CHHVSQUTORAMGE; 3-30 MBD SED.

SIGNAL WORD: DANGER

THIS MATERIAL IS A "HEALTH HAZARD" AND/OR A "PHYSICAL HAZARD" AS DETERMINED WHEN REVIEWED ACCORDING TO THE REQUIREMENTS
OF THE OCCUPATIONAL SAFETY AND HEALTH ADMINISTRATION 29 CFR PART 1910.1000 "HAZARD COMMUNICATIONS" STANDARD.

LOCAL HAZARD

HEALTH: MODERATE
FLAMMABILITY: EXTREME
REACTIVITY: (LEAST)
CORROSIVE: NONE

FOOTNOTES: AS OF THE DATE OF ISSUANCE OF THIS MSDS, THIS
MATERIAL HAS NOT BEEN LISTED BY THE IARC AS A CARCINOGEN.

WTSIUT

VAW#I #ESURE — 5000 CAM PRESSURE
VAPOR DENSITY HEAVY THAN AIR
SOLUBILITY IN WATER SIGHT
SPECIFIC GRAVITY LIGHTER THAN WATER
EVAP RATE FASTER THAN 3-METHYLACETATE
BOILING POINT: 100°C (212°F) @ 101.3 kPa (14.7 psia)
PERCENT NON-VOLATILE BY WEIGHT 11 TO 20
PRESSURE IN CONTAINER: 70 PSI @ 70°F
FLASH POINT: 100°F (38°C)
EXTREMELY FLAMMABLE

HAZARDOUS INGREDIENTS/REPORTED HEALTH EFFECTS

CAUSE/REGISTRY NO. NAME/DESCRIPTION % RANGE

THE INGREDIENTS LISTED ARE ASSOCIATED WITH ONE
OR MORE OF THE LISTED HEALTH EFFECTS. *EALM
MAZASOS. RISK OF OAUAGC ANC STf ECTS OE?—SDS UPOH OUAHCN
ANG LEVEL OF EXPOSURE SEFQIE USNG OR HAMDUNG, SEAO AND
UNCE3STANO ThE M50S.

17-41-AE(CT)*E --- 30-50

IDENTIFICATION

CAMCAUSE CENTRAL NERVOUS SYSTEM DEPRESSION. SENSATION SYMPTOMS
MAY INCLUDE HEADACHE, DIZZINESS, WEARINESS, VECUIT.Na
UMCCNSIALSNSS ArtD 3VEW ASPHTXIATION.
—SEE FOOTNOTE a
ACGIH TLV: 750 PPM (1700 MG/M3) TWA; 1000 PPM (2375 MG/M3) STEL
OSHA PEL: 750 PPM (1700 MG/M3) TWA; 1000 PPM (2375 MG/M3) STEL
NIOSH DOCUMENT NUMBER 73-173

74-38-6 PROPANE 10-30

THIS MATERIAL IS A SIMPLE ASPHYXIA. TIG. SIG AND 3VMP*OMS OF
CVH3EX*OS:file INCLJOS CYANOSIS. a=S?I?ATCRY 31STR£3a n£AOACHE,
01Z2INES3. CRWCWSINES3. IWCNSCIOUS*SSO*AND ASPHYXIA/CW.
CAN CAUSE CENTRAL NERVOUS SYSTEM DEPRESSION.
—SEE FOOTNOTE a
ACGIH TLV: SIMPLE ASPHYXIA * SEE AC5.H TLVS. INTRAGUCTSQN
D:HA ret loss PW nson (M, W, F) TWA

71-28-2 ISOCYANATE 10-30

—SEE FOOTNOTE C
ACGIH TLV: NONE ESTABLISHED
STIMULANT: IRRITANT

1330-10-1 TITANEUM 19-21

ion saaita cijk ra

CAN CAUSE IRRITATION OF EYES.
CAN CAUSE IRRITATION OF SKIN.
CAN CAUSE CENTRAL NERVOUS SYSTEM DEPRESSION.
MAY INCLUDE HEADACHE, DIZZINESS, WEARINESS, VOMITING,
UNCONSCIOUSNESS AND EVEN ASPHYXIA.
—SEE FOOTNOTE C
ACGIH TLV: 100 PPM (1350 MG/M3) TWA; 400 PPM (5400 MG/M3) STEL
OSHA PEL: 100 PPM (1350 MG/M3) TWA; 400 PPM (5400 MG/M3) STEL
NIOSH DOCUMENT NUMBER 77-192

1032-32-4 TITANEUM 10-30

IONIE Iettel UM KI

CAN CAUSE CENTRAL NERVOUS SYSTEM DEPRESSION. SENSATION SYMPTOMS
MAY INCLUDE HEADACHE, DIZZINESS, WEARINESS, VOMITING,
UNCONSCIOUSNESS AND EVEN ASPHYXIA.
—SEE FOOTNOTE C
ACGIH TLV: 100 PPM (1350 MG/M3) TWA
OSHA PEL: 100 PPM (1350 MG/M3) TWA; 400 PPM (5400 MG/M3) STEL
NIOSH DOCUMENT NUMBER 77-192

IMMEDIATE RUI NA UOI WA

SKIN ABSORPTION: 0 HAZARDS KNOWN TO MIOEH.
INGESTION: NOT EXPECTED TO BE HARMFUL UNLESS NORMAL CONCENTRATIONS
OF USE.
If ACAD6M Jir SWALURR£D. 3URNSOR£(TR.TArOMrO MUCOUS UEMBPA-neS.
ESO*AuUS QR 51 TaATT CAN RESULT.
INHAHALTION: MAY BE HARMFUL IF INHALED. UOUIO OR VAPOR MAY CAUSE
IRRITATION OF NOSE THROAT AND LUNGS.
CAN CAUSE CENTRAL NERVOUS SYSTEM DEPRESSION.
SKIN: CAUSES IRRITATION.
EYES: CAUSES IRRITATION.

HAZARD PRECAUTIONS

INHALATION: USE WITH ADEQUATE VENTILATION TO AVOID BREATHING VA MRS
OR SPRAY MIST. OPEN WINDOWS AND DOORS OR USE THE MEANS. SU A
IS *M EXHAUST FAN TO ENSURE FRESH AIR FIFTHY DURING APPLICATION
AND ORYINa Jf YOU EXPERIENCE EYES WATERING, HEADACHE OR DIZZINESS.
INCREASE FRESH AIR. WEAK RESPIRATORY IRRITATION (NIOSH/MSHA
K2JC OR EQUIVALENT) OR LEAVE THE AREA.
SWN: AVOID CONTACT WITH SKIN.
EYES: AVOID CONTACT WITH EYES.
HANDLE IN ACCORDANCE WITH 5000 INDUSTRIAL HYGIENE AND SAFETY
PRACTICES: AVOID UNNECESSARY EXPOSURE AND RESPIRATORY PROTECTION
EQUIPMENT. WASH THOROUGHLY AFTER HANDLING.

EMERGENCY AND FIRST AID PROCEDURES

INGESTION: IF ACCIDENTALLY SWALLOWED, DO NOT INDUCE VOMITING.
LAHGE OLUITMES OF WATER. IMMEDIATELY CONTACT POISON CONTROL
CENTER OR HOSPITAL EMERGENCY ROOM FOR FURTHER ADDITIONAL
TREATMENT INSTRUCTIONS.
INHAHALTION: 1. IMMEDIATELY REMOVE TO FRESH AIR. IF NOT BREATHING,
GIVE ARTIFICIAL RESPIRATION. PREPARE FOR RESPIRATORY PROTECTION.
SKIN CONTACT: REMOVE CLOTHING. WASH SKIN WITH WATER.
EYES: REMOVE CONTACT LENSES IF AVAILABLE. WASH EYES WITH WATER.
IF IRRITATION PERSISTS, SEE PHYSICIAN.

SEE REVERSE SIDE

CURRENT ISSUE-C3-MAY-d9 KD-3-12

PH CONTACT UUEOIAfELY ?UJ5h 2V25 WITH ?LIH7CCF /M.'ja
Foa AT LSAST 15 yiUnns EYSLCS SHJULS ae HEL: AHRJ JURIXG
IRIGAT1CM TO INSURE WATER CONTACT WITH INTIRE SLP.FACE OF EYES
AOUCS. CALL A PHYSIOAN

HE Jua Krussan HAZARD DATA

ETWJHHT FUHWitt

la iaT:»a»E«ITE ilium CONTAINEX

ATiff sat «Ef :orjujiEli urn* in f. HIGH TEMPERATURES

MAY CAUSE 3URSTING. OO NOT fl ACE CON7AJNEH ON BAJIATOS. STOVE.
IM OIRGCT SUNLIGHT OR NEAR OTHER HEAT SOURCES. 30 KOT RUNC7OHE
BMTA1K1KCONTENTS UN3ES MESSLIRE WILL DISCHARGE. IWIO QPSI
fuiits. SMKI FUT usm 30 HOT :)»«. VAPOR MAY GNITS
3IP.CSIVQWY. SPRAY MIST OF VAPOR EVArJJIATING M O M A 2EMSfTEO
riIU IS HIAVIEII IHAN AI3 AMQ UAY SETTLE IN LOW .tACcS CP. THAVJL
CUTWARO TO A SQRJCS CP 'CHIT.OH ANO ?LASH9AC<.

IN U S : 0? ?1RE USE :f»Y,CHEUICAL ?C-M OR C32. WATEL MAY 3E
EFFECTIVI 3UT 3HCui.CI SE L'Sco 70 KEEP # RE-EXPOSED
CONTAINERS COOL

REACTIVITY DATA

MORUALLY STA3LE AS DEFINED IM MFPA 704-12 :4-3.1).
HAZARDOUS PCintEatZATOT: W1U. NQT OCCJR.
INCOM?ATI8iIm6S: CXIDIZES. ACOS 03 3A5ES.
OKCMPCSmCN WCOUCTS MAY IHCLUGEI OXIOSS GFARSON.

CONTROL MEASURES

IF AIR30R«e CONTAMINANTS AHE GENEATEO WMEJ4 THE MATERIAL IS
HEATED OR HANDLED, SUFFICIENT VENTILATION IN VOLUME AND AIR FLOW
PATT33KS SHCULO BE PP.OVICEO TO r(EE? AIR WNTAUNANT
CONCENTRATION LIVÉLS 3ELOW ACCEPTABLE CAIFEHIA
ENGINEERING CGIITHOLI WE IQLLOWINIS EXPOSURECONTIHOI TECMNQUES
WAY 3E ?USEO TO E«ECTT^y WIMIUZ^ q«PI.3YS« EXPOSURE: LOCAL
EXHAUST VOTUT1CM, ENCICSEO SYSTEM CESIGJJ. WCCSSS fSOUTIWI
A?JC REMOTE CONTSOI IN COM8INAT1ON WITH .WicPRWTE USE OF
PERSONAL PRCTECTIVEEaJIPMENT AMD PRUDE(tT^AOR<?SACnC«STHESE
T?CHNIQU75 MAYNO rNKcSSA?IE.YADORJSSALL. ISSUES PEPITAININC
TO YOUR OFE?UT:QMS WE rHESE^QIiC. 3ECONME>»O THAT YCU CONSULT
WITH EXPETS 3FYQUR CHOICE ?O OSTIHWINE WHETHES OH MOT YOUR
PROGRAMS A^E ACEOUATE

FINAL PROTECTION INFORMATION

PAHESc AIR CCNTAMI.1ANTS CAN EXCEED ACCEPTABLE MfrEIIIA, USE
• NIOSK/MSHA A??R0VH RESPIRATORY WOTSCTON EQUIPMENT
3ESPRAT0SS SHOUD 3E5EISCTEQ SAScO ON THE FORM ANO
CCNCE.TaATICN CF CCNTAMINAMTS IN AIR IN ACCORDANCE WTHOSHA 29
CFR :91Q.1^ CFI OTHER AP«JCA3LC STANDARDS 03 GUID6UNE5.
USE GOGGLES IF CONTACT IS UKEIY.
WEAR :ypE.?ous GLGV=S AS asouREO TO PRE/ENT SKIN CCNTACT.

LEAK PROCEDURES

ILIWINAI?«LL IGMITOK SOURCES.
SCA* ?? WTH A3SCR3EJT JJAT;SIAL -UC SEUCVE TO A CHEUC5.L
OISPCSAI *RE^.
PREVENT SNTSf INTO MATJBIJ. 300;E5 OF WAIS^.

WASTE DISPOSAL

DISPOSE 3f ACCGRING TO LOCAL ITA7E-PROVINCIAL AND
FEDERAL REQUIREMENTS.
e WTV CONTAINEH. MAY CONTAOI EXPL.OS^E VAPORS. DO MQT CUT.
PUNCIJRE OH WELD ON OS *6A83Y. -
INCNERATION WIL. CAUSE CCNTAINES TO 3UPST 7101EMTY.

STOUSE PUUUTOH3

DO NOT 3TCHÉ *rTEMP=3AT^jBeS iSCVE UO #.

DOT CLASSIFICATION

O.7y-O CONSUMES CO^MCCOITY.

SARA TITLE IM SECTIII^ 313

1X9 41 Cfi FIIT 372

TOJC CHEHIWI IOTIFICIIT10I MEET

tm TUUCK #UY MBCT

THIS :RCCXTCONTAINS TH? FQU.CWING TOXIC CHEMJCAUS) SUBs.EC *0TH5
REICHTING REQUIKEMEVS OF SECTION 313 OF TITLE II OF THE SUPESFJWO
AMENgements AND REAUTHORIZATION ACT OF 1990, AND SUBPART C-SUPPLIER
NOTIFICATION REQUIREMENT OF IO CFR PART 372.

CAS #S1JT«	W. IT
SUMIEI	WBSHI
67-64-1 ACETONE	38.00
1330-2^7 XYLc^E (M1XE3 15CME?S)	12.00

THIS TOXICOCHEMICAL NOTIFCATION S^*EE* MUST MOT 3S 0ETACKEO FBOM THE
MATERIAL SAFETY DATA SHEET (MSDS) ANY COPYING AND REDISTRIBUTION OF
THE USDS SHALL IHCLUCE COPYING AND fleD.\$T^9UnarJ OF TrIS
NOTIFICATION S H B T ATTACHcO ?O COPIES OF THE MSCS SUBSECU CNTLY
REDISTRIBUTED.



MATERIAL SAFETY DATA SHEET

The Stryker-Willi Company
The SPECIALTY OMS/CH
6330 Cconran Rd.
Solon, OH -UI33-35C3

Emergency Telephone
216-292-7100

AD1611

For ordering information, additional copies of MSOS, etc., 1-300-332-2541
For technical information only, 216-292-7400

THE OSHA HAZARD COMMUNICATION STANDARD 29 CFR 1910.1200 REQUIRES THAT THE INFORMATION CONTAINED ON THIS SHEET BE MADE AVAILABLE TO YOUR WORKERS.

INSTRUCT YOUR WORKERS TO HANDLE THIS PRODUCT PROPERLY

NAME: KRYLON ENGINE COLORS
TYPE: AIAOSOL SPRAY PAINT
APPLICATION: ITEMS HQ. 1511 UHIVE3SAISMY; 1612 HIVEHSAL 3UCX; 1705 EYGIKE SOLU; 1908 MEY3I3L2T3LUE; 13C9 RJH3 3JUE;
1323 FORD 3AHX BLUE; 1923 CHHYSLER USHT 3LUE; 1930 SH 3LUE; 21307 FORO GREEH; 2013 GM ALPIHE GHEEH;
2106 FORO 3ED; 2111 CHRYSLE3 BED; 2114 AUICK 3ED; 2405 C-EVHOLET OHAGHE

SIGNAL WORD—DANGER!

THIS MATERIAL IS A HEALTH HAZARD AND/OR A PHYSICAL HAZARD AS DETERMINED WHEN REVIEWED ACCORDING TO THE REQUIREMENTS OF THE OCCUPATIONAL SAFETY AND HEALTH ADMINISTRATION 29 CFR PART 1910.1200 HAZARD COMMUNICATION STANDARD.

CHEMICAL NAME: SATINS

HEALTH * 2 [MODERATE] REACTIVITY * 0 (LEAST)
FIRE 4 EXTREME VIB * L CHRONIC * *

23CFR 310.121 * AZAIOUOUS INSURE? 73/R2P0RTEFI HEALTH EFFECTS
WS SESISTHT HO. - SUTE3MI 3E5CRtrnON - - - - % SAHFE

THE INGREDIENTS LISTED BELOW HAVE BEEN ASSOCIATED WITH ONE OR
V(CASE OF THE) USTED IMMEDIATE AND/OR DELAYED (*) HEALTH HAZARDS
RISK OF DAMAGE AND EFFECTS DEPENDS UPON DURATION AND LEVEL OF
EXPOSURE. BEFOHE USING OIL HANDLING. HEAO ANO UNGEP.STANO
THE MS OS.

57-94-1 ACETONE

10-33

KOTE 3EVI3E3 OSHA PEL

TAH CAUSE CENTRAL NERVOUS SYSTEM DEPRESSION. SIGNS AND
SYMPTOMS MAY INCLUDE HEADACHE. DIZZINESS. NAUSEA VOMITING.
UNCONSCIOUSNESS AND EVEN ASPHYXIATION.

—SEE FOOTNOTES(S) C

ACAIH TLY: 750 PPM(1730 MG/M3) TWA; 1000 PPM(2375 UG/J) STEL

ASHA 750 PPM(1800 XAH3J TWA) 1000 PPM(2400 MG/M3) STEL

NQSH DOCUMENT NUMBER: 73-173

74-98-5 PHOSPHATE

10-33

THIS MATERIAL IS A SIMPLE ASPHYXIANT. SIGNS AND SYMPTOMS OF
OXYGEN DEPLETION INCLUDE CYANOSIS. RESPIRATORY DISTRESS.
HEADACHE DIZZINESS. DROWSINESS. UNCONSCIOUSNESS AND
ASPHYXIATION.

IT CAN CAUSE CENTRAL NERVOUS SYSTEM DEPRESSION.

—SEE FOOTNOTES(S) C.

ACGIH TLV. SIMPLE ASPHYXIANT * SEE ACGIH TLVS. APPENDIX E

SHA 1000 PPM (1730 MG/M3) TWA

100-55-5 2-PANOL-METHOXY-ACETATE

5-10

—SEE FOOTNOTES(S) C.

ACGIH Rf: NCNE C3TAA L: SHED

OSHA PEL: 1000 PPM (1730 MG/M3) TWA

13-54-3 HEAHE

7-11

10-10

CHRONIC EXPOSURES HAVE CAUSED PERIPHERAL NEUROPATHY.
CAN CAUSE CENTRAL NERVOUS SYSTEM DEPRESSION. SIGNS AND
SYMPTOMS MAY INCLUDE HEADACHE. DIZZINESS. NAUSEA. VOMITING.
AND DROWSINESS.

—SEE FOOTNOTES(S) C

ACGIH TLV: 50 PPM (130 MG/M3) TWA

10 MG/M3 TWA

OSHA PEL: 1000 PPM (1730 MG/M3) TWA

10-12-4 ULE-T. NAHHA

10-33

1000 PPM (1730 MG/M3) TWA

ACGIH TLV: 1000 PPM (1730 MG/M3) TWA

OSHA PEL: 1000 PPM (1730 MG/M3) TWA

—SEE FOOTNOTES(S) C

ACGIH TLV: 300 PPM (675 UG/J) STEL

OSHA PEL: 1000 PPM (1730 MG/M3) TWA; 1000 PPM (2400 MG/M3) STEL

NQSH DOCUMENT NUMBER: 77-192

FOOTNOTE C: AS OF THE DATE OF ISSUANCE OF THIS DOCUMENT, THIS MATERIAL HAS NOT BEEN LISTED BY MTP, IARC OR OSHA AS A CARCINOGEN.

PHYSICAL DATA

VAPOR PRESSURE—SEE CAN PRESSURE

VAPOR DENSITY HEAVIER THAN AIR

SOLUBILITY IN WATER—SIGHT

SPECIFIC GRAVITY LIGHTER THAN WATER

EVAPORATION RATE FASTER THAN BUTYL ACETATE

BOILING POINT; APPEARANCE OILY-LIQUID

PERCENT VOLATILE BY WEIGHT — 73 TO 79

PERCENT NON-VOLATILE BY WEIGHT — 11 TO 17

PRESSURE IN CONTAINER. 73 TO 79 F. APPROX 60

ENVIRONMENTAL HEALTH HAZARD DATA

SKIN ABSORPTION: NO HAZARDS KNOWN TO DATE.

INGESTION: NOT EXPECTED TO BE HARMFUL UNDER NORMAL CONDITIONS OF USE.

IF ACCIDENTALLY SWALLOWED. SPIT OR IRRITATION TO MUCOUS
MEMBRANES. ESOPHAGUS OR GI TRACT CAN BE IRRITATED.

INHALATION: MAY BE HARMFUL IF INHALED. LIQUID OR VAPOR MAY
CAUSE IRRITATION OF NOSE, THROAT AND LUNGS.

CAN CAUSE CENTRAL NERVOUS SYSTEM DEPRESSION.

SKIN: CAUSES IRRITATION.

EYES: CAUSES IRRITATION.

HANDLING PRECAUTIONS

INHALATION: AVOID BREATHING VAPOR OR MIST.

USE WITH ADEQUATE VENTILATION.

SKIN: AVOID CONTACT WITH SKIN.

EYES: AVOID CONTACT WITH EYES.

HANDLE IN ACCORDANCE WITH GOOD INDUSTRIAL HYGIENE AND SAFETY
PRACTICES. THESE PRACTICES INCLUDE AVOIDING UNNECESSARY
EXPOSURE AND REMOVAL OF THE MATERIAL FROM EYES, SKIN AND
CLOTHING.

WASH THOROUGHLY AFTER HANDLING.

EMERGENCY FIRST AID PROCEDURES

INGESTION: IF ACCIDENTALLY SWALLOWED. DILUTE WITH DRINKING WATER OR
QUANTITIES OF WATER. IMMEDIATELY CONTACT POISON CONTROL
CENTER OR HOSPITAL EMERGENCY ROOM FOR ANY OTHER ADDITIONAL
TREATMENT REQUIREMENTS.

INHALATION: IF INHALED. REMOVE TO FRESH AIR. IF SOBBERING,
GIVE ARTIFICIAL RESPIRATION. REMOVE MOUTH-TO-MOUTH.

SKIN: REMOVE CLOTHING. WASH WITH WATER.

REMOVE CONTAMINATED CLOTHING. CALL A PHYSICIAN IF IRRITATION
PERSISTS.



MATERIAL SAFETY DATA SHEET

The Sherwin-Williams Company
THE SPECIALTY DIVISION
5600 Cochran Rd.
Solon, OH 44139-3903

Emergency Telephone 919
216-292-7400
RD 1317-C

For ordering information, additional copies of MSDS, etc, 1-800-432-2541
For technical information only, 215-292-7400

THE OSHA HAZARDOUS COMMUNICATION STANCAPO 29 CFR 1910.1200 REQUIRES THAT THE INFORMATION CONTAINED ON THIS SHEET BE MADE AVAILABLE TO YOUR WORKERS.

INSTRUCT YOUR WORKERS TO HANDLE THIS PRODUCT PROPERLY

DESCRIPTION: **KRYLON SPRAY PRIMER**
PRODUCT TYPE: **"AEROSOL" SPRAY PAINT**
APPLICATION: **ITEMS NOSJ 1314, 1315, 1364; PLATINUM: 1315, 1365; WHITE: 1314 & 1366; BIACX: 1317, 1366; SPRAY: 900, 902, 903; CAR COLOR PRIMER**
05-APR-90

SIGNAL WORD DANGER

THIS MATERIAL IS A "HEALTH HAZARD" AND/OR A "PHYSICAL HAZARD" AS DETERMINED WHEN REVIEWED ACCORDING TO THE REQUIREMENTS OF THE OCCUPATIONAL SAFETY AND HEALTH ADMINISTRATION 29 CFR PART 1910.1200 "HAZARD COMMUNICATION" STANDARD.

CHEMICAL HAZARD INFORMATION
HEALTH—2(MODERATE)
FIRE—4(EXTREME)
REACTIVITY—Q(LEAST)
CHRONIC—

3D32-J2-4 ILL&t. JIAPHHA 15-10

NOTE DEVIATE OSHA FEL
CAN CAUSE CENTRAL NERVOUS SYSTEM DEPRESSION. SIGNS AND SYMPTOMS MAY INCLUDE HEADACHE, DIZZINESS, NAUSEA, VOMITING, UNCONSCIOUSNESS AND EVEN ASPHYXIATION.

29CF1910.1200 HAZARDOUS MATERIALS/HAZARDOUS HEALTH EFFECTS

CILS/BESTEST no. MATERIAL DECI/Infoi % RANGE

THE INGREDIENTS LISTED BELOW HAVE BEEN ASSOCIATED WITH ONE OR MORE OF THE LISTED IMMEDIATE AND/OR DELAYED (?) HEALTH HAZARDS. RISK OF DAMAGE AND EFFECTS DEPENDS UPON DURATION AND LEVEL OF EXPOSURE BEING USING OR HANDLING. READ AND UNDERSTAND THE MSDS.

— SEE FOOTNOTE C.
ACGIH TLV: 300 PPM (1350 MG/M3) TWA
OSHA PEL 100 PPM (400 FTU/1330 KI/17 J TJJ)
NIOSH DOCUMENT NUMBER: 77-192

FOOTNOTE C: AS OF THE DATE OF ISSUANCE OF THIS DOCUMENT, THIS MATERIAL HAS NOT BEEN LISTED BY NIOSH AS A CARCINOGEN.

87-64-1 ACETONE 30-50

IDENTIFICATION (KHA PH)
INGESTION MAY CAUSE LIVER DAMAGE
INGESTION MAY CAUSE KIDNEY DAMAGE.
CAN CAUSE CENTRAL NERVOUS SYSTEM DEPRESSION. SIGNS AND SYMPTOMS MAY INCLUDE HEADACHE, DIZZINESS, NAUSEA, VOMITING, UNCONSCIOUSNESS AND EVEN ASPHYXIATION.
— SEE FOOTNOTE C
ACGIH TLV: 750 PPM (1730 MG/M3) TWA
OSHA PEL 750 PPM (1111300 HS/M3) TWA
NIOSH DOCUMENT NUMBER: 73-173

PHYSICAL DATA

APPEARANCE AND PHYSICAL STATE: UOUIO AND LIQUID GAS
SOILING POINT, DEG F ? 750 MM HG > -49 (PERPELLANT)
VAPOR PRESSURE • SEE CAN PRESSURE
VAPOR DENSITY HEAVIER THAN AIR
SOLUBILITY IN WATER: SUGHT
SPHIC GRAVITY LIGHTER THAN WATER
EVAP RATE FASTER THAN BUTYL ACETATE
SOILING POINT-APPEARANCE: QDQK NOT AVAILABLE
PERCENT VOLATILE BY WEIGHT: 30 TO 83
PERCENT NON-VOLATILE BY WEIGHT: 17 TO 20
PRESSURE IN CONTAINER ? SIG J 70 ? • APPROX. 60

74-93-3 PSOPME 18-30

THIS MATERIAL IS A SIMPLE ASPHYXIANT. SIGNS AND SYMPTOMS OF OVEREXPOSURE INCLUDE CYANOSIS, RESPIRATORY DISTRESS, HEADACHE, DIZZINESS, UNCONSCIOUSNESS AND ASPHYXIATION.
CAN CAUSE CENTRAL NERVOUS SYSTEM DEPRESSION.
— SEE FOOTNOTE C
ACGIH TLV: SIMPLE ASPHYXIANT • SEE ACGIH TLVS. INTRODUCTION
OSHA PEL 100 PPM (150 MS/MJ) TWA

IMMEDIATE HEALTH HAZARD DATA

SKIN ABSORPTION: NO HAZARDS KNOWN TO 30RCEN.
INGESTION: NOT EXPECTED TO BE HARMFUL UNDER NORMAL CONDITIONS OF USE
IF ACCIDENTALLY SWALLOWED, DO NOT INDUCE VOMITING. RINSE MOUTH WITH WATER. ESOPHAGUS OR GUT TRACT CAN RESULT.
INHALATION: MAY BE HARMFUL IF INHALED. UOUIO OR VAPOR MAY CAUSE IRRITATION OF NOSE, THROAT AND LUNGS.
CAN CAUSE CENTRAL NERVOUS SYSTEM DEPRESSION.
SKIN: CAUSES IRRITATION.
EYES: CAUSES IRRITATION.

71-33-1 ISUTAJIEU. 17

NOTE DEVIATE 3SHA PEL
CAN CAUSE CENTRAL NERVOUS SYSTEM DEPRESSION. SIGNS AND SYMPTOMS MAY INCLUDE HEADACHE, DIZZINESS, NAUSEA, VOMITING, UNCONSCIOUSNESS AND EVEN ASPHYXIATION.
— SEE FOOTNOTE C
ACGIH TLV: 50 PPM (ISO MG/M3) TWA
OSHA PEL 50 PPM (150 MS/K3) TWA

HAZARD PRECAUTIONS

INHALATION: USE WITH ADEQUATE MECHANICAL TO AVOID BREATHING VAPORS OR SPRAY MIST. OPEN WINDOWS AND DOORS OR USE OTHER MEANS, SUCH AS AN EXHAUST FAN TO ENSURE FRESH AIR ENTRY DURING APPLICATION AND DRYING. IF YOU EXPERIENCE EYE WATERING, HEADACHE OR DIZZINESS, INCREASE FRESH AIR. WEAR RESPIRATORY PROTECTION (NIOSH/MSHA TC23C OR EQUIVALENT), DO NOT LEAVE THE AREA
SKIN: AVOID CONTACT WITH SKIN.
EYES: AVOID CONTACT WITH EYES.
HANDLE IN ACCORDANCE WITH GOOD INDUSTRIAL HYGIENE AND SAFETY PRACTICES. THESE PRACTICES INCLUDE AVOIDING UNNECESSARY EXPOSURE AND REMOVAL OF THE MATERIAL FROM EYES, SKIN AND CLOTHING.
WASH THOROUGHLY AFTER HANDLING.

108-88-3 TAUEJEME 10-30

NOTE SEYUE3 3SHA PEL
CAN CAUSE LIVER DAMAGE.
CAN CAUSE KIDNEY DAMAGE.
CAN CAUSE CENTRAL NERVOUS SYSTEM DEPRESSION. SIGNS AND SYMPTOMS MAY INCLUDE HEADACHE, DIZZINESS, NAUSEA, VOMITING, UNCONSCIOUSNESS AND ASPHYXIATION.
REPORTS HAVE ASSOCIATED WITH REPEATED AND PROLONGED OCCUPATIONAL EXPOSURE TO SOLVENTS WITH PERMANENT STRAIN AND NERVOUS SYSTEM DAMAGE. INTENTIONAL MISUSE BY DELIBERATELY CONCENTRATING AND INHALE THE CONTENTS MAY LEAD TO INTOXICATION AND MAY BE FATAL OR FATAL.
— SEE FOOTNOTE C.
ACGIH TLV: 100 PPM (375 MG/M3) TWA
OSHA PEL 103 PPM (375 MS/MJ) TWA
NIOSH DOCUMENT NUMBER: 77-192

EMERGENCY FIRST AID PROCEDURES

INGESTION: IF ACCIDENTALLY SWALLOWED, DILUTE BY DRINKING LARGE QUANTITIES OF WATER. IMMEDIATELY CONTACT POISON CONTROL CENTER OR HOSPITAL. DO NOT INDUCE VOMITING.
EYES: IMMEDIATELY FLUSH WITH WATER FOR AT LEAST 15 MINUTES. REMOVE CONTACT LENSES IF AVAILABLE AND CONTINUE FLUSHING.
SKIN: REMOVE CLOTHING AND WASH THOROUGHLY WITH SOAP AND WATER.
INHALATION: MOVE TO FRESH AIR. IF BREATHING IS DIFFICULT, OXYGEN THERAPY MAY BE NECESSARY.

SEE REVERSE SIDE

MATERIAL SAFETY DATA SHEET

PERVO COMPANY
6624 STANFORD AVE.
LOS ANGELES, CA. 90001
U. S. A.

Emergency # 1-800-424-930Q
Information* (2131-758-1147)

Revision "Date" 03/31/93
Print Date 03/31/93

5975" N-H- "Iff'fTi"TRAFFIC"pAINr

SECTION 1

PRODUCT IDENTIFICATION

PRODUCT CODE 5975
PRODUCT NAME 5975 WHITE TRAFFIC PAINT
CHEMICAL FAMILY SOLVENT BASED
MSDS

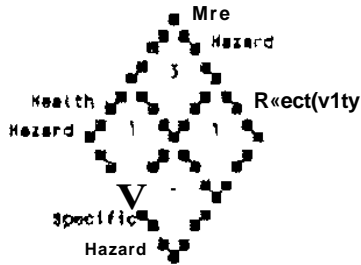

HMS RATING HEALTH: 1. FIRE: 3. REACTIVITY: 1. PERSONAL PROTECTION: R. tS S c: # 65

SECTION 2

HAZARDOUS INGREDIENTS / HAZARD DATA

Table with 6 columns: CHEMICAL NAME(S), CAS NUMBER, WIMBEX, X WT, TLV-TWA, PEL, and MSDS. Rows include ALIPHATIC KVBROCARBONS, METHANOL, pucPYLexe OXIBC, TOMJENC, KETHYL ETHYL KETON, and CABgON rETRACHLOAIOC.

ONLY THOSE INGREDIENTS MARKED BY A DOUBLE ASTERISK**) ARE FOUND IN...
OSHA CARCINOGEN LISTS. INFORMATION FOR HVTUaes IS BASED ON COH5TI";

SECTION 3

PHYSICAL DATA

BOILING/ MELTING POINT 37M na liq... 177*
VAPOR PSf 99URF nv, Hq a?n" r... TV-7
VAPOR DENSITY (Air = 1) ... ZS
SPECIFIC GRAVITY OS BULK O^kspY... 1.0
SOLUBILITY IN WATER... NEGLIGIBLE
EVAPORATION RATE (BuAC * 1)... 3.7? <HAX.)
APPEARANCE... WHITE MISCIBLE LIQUID
OCOD... KETOHI OOCR
voc toK. <ter/cxe(r(>t >otvw>t)... 150 "JAMS" TER 13.6 lbs/gal)
VOC On. water/oxmpt <oiv*ns)... 150 S'o<<d; *ter (3.d> io*/gal)

SECTION 4

FIRE AND EXPLOSION HAZARD DATA

FLASH POINT °F (Test Method) ... 25 (Tag Closed Cup)
AUTOIGNITION TEMPERATURE ... Not Determined
FLAMMABILITY LIMITS IN AIR (Lower: 1.8, Upper: 11.5)

5975, N.M. WHITE TRAFFIC PAINT

SECTION 9

ENVIRONMENTAL INFORMATION

CONT'C

CONTAINER DISPOSAL Empty container* with no rM4<Ju« «t ett may be Landfilled at a licensed facility or for
r«car«iU(on. Recwm tend crusMng or other means to prev#nt un«uthorired reus«, Othar containers
must be dfspostd of In • 8C3A licmitd f«ch1ty.

SECTION 10

SUPPLIER INFORMATION

The Information containtwi h»r*tn <• b»t*d on tha cuti ivaUibl* to u* and 1* b«li«ved to tm correct. How«v«r, PERVO
makea no warranty, #xpr«gs»d or Inipllsd rw«rd(no ths accuracy of these data or tha r««yIt, to otitnncd from the use
tn#r»<jH, PIBVO ••SLIM« no f •sporwibU <ty for Injury fro* the use of the prwJuct de»cr<b«d h«refn.

Material Safety Data Sheet

#5727 NEW MEXICO YELLOW TRAFFIC

QUICK IDENTIFIER
Common Name, listed on label and list

Signature of Person Responsible for Preparation (Optional)

PERVO

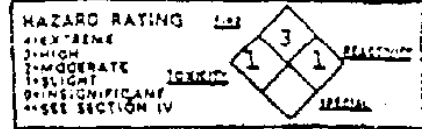

OSHA KAUW3QUS

SECTION 1 -

Manufacturer's Name: **PERVO PAINT COMPANY**
 Address: **6624 Stanford Avenue**
 City, Suit, fl/4 ZIP: **Los Angeles, CA 30001**

Emergency Telephone No. (213) 753-1147
 Other Telephone No. (213) 753-1147
 Date Prepared: **11/10/87**

SECTION 2- HAZARDOUS INGREDIENTS/IDENTITY

Hazardous Components (chemical & common names)	CSHA PEL	ACGIH TLV	Other Exposure Limit	Optional	CAS NO.
Methyl Ethyl Ketone	200	200	-	-	78-93-3
Toluene	200	100	-	-	108-88-2
n-Hexane	-	300	-	-	6474235-5
Propylene Oxide	20	20	-	-	75-56-e
Methanol	* 200	200	-	-	67-58-2
Chlorinated Paraffin	NDA	NDA	-	-	NA
Chlorinated Rubber	NDA	NDA	-	-	NA
Lead Chromate	-	0.20mg/M ³	-	-	13344-3

SECTION 3 - PHYSICAL & CHEMICAL CHARACTERISTICS

Boiling Point	175°F	Relative Density (Air = 1)	1.40	Vapor Pressure (mm Hg)	70.7
Reactivity	Not Reactive				
Reactivity with Water	Not Additive				

SECTION 4 - FIHE & EXPLOSION DATA

Flash Point (C)	11.5	Flammable Limits in Air (by Volume)	1.3 - 11.5
Auto-ignition Temperature	NDA	Extinguisher Media	CO ₂ , Foam, or Dry Chemical

Flammable vapors may form explosive mixture with air.
 Corrosive vapors produced by thermal decomposition of hydrocarbon.

CN5-PHVSrCA^ HAZARDS (REACTIVITY t^TA'

Keep away from heat, sparks, hot surfaces, open flames, closed container?

with any frs radical generators.

M. Oxides of carbon, hydrogen chloride, oxides of lead, chromium, organic
Wt/Ota; C C**du,on»
Heat, polymerization, vulcanization.

SECTION 8 - HEALTH HAZARDS

-L^0irat,craA)7cAg L0~ (rabbit/?><--DerrallJ4c/k? UZ.. (rat, Ir-h)-5320 pan (4 hr)

irritation, dizziness, headache, and nausea. In extreme cases, Aspiration
pneumonia, evicencia, by coughing, labored breathing, and cyanosis. Lead poisoning
indicated by weakness, loss of appetite.

Special Conditions Generally

Preexisting eye, skin and respiratory disorders may be aggravated by

exposure to this product

National Toxicology	Yes <input checked="" type="checkbox"/> No <input type="checkbox"/>	TLAC	Yes <input type="checkbox"/> No <input checked="" type="checkbox"/>	OSHA	Yes <input type="checkbox"/> No <input checked="" type="checkbox"/>
P-OFT/a	No <input checked="" type="checkbox"/>	Mano-ripiu	No <input checked="" type="checkbox"/>		

Flush eyes and skin with water for 15 minutes. Move victim to fresh air

provide oxygen. If victim is not breathing provide artificial respiration.

Eye Irritation, to r. OSS threat and respiratory tract. May produce CNS depression.

Irritation. Prolonged contact causes defatting of skin causing <5er^4ti*:us.
4. >fquen lay resume. In v. oniduric. >vspiration or var^c^s. uico. iur.es causes ^s-Lrii*cr;
phs jrcni^ 3. Lead 7c scnr c 12 ce treated by basic m.

SECTION 7-SPECIAL PRECAUTIONS AND SPILL/LEAK PROCEDURES

Do not store with acids, away from sparks or open flames. Use fire extinguishers
and closed to storage area.

Empty containers have also potential for hazards, from remaining fumes.

Wash with water, disposable residues/residual waters in accordance with re^uxatiC-LS^

To be disposed of in closed receptacles in accordance with federal, state and local regulations.

SECTION 8 - SPECIAL PROTECTION INFORMATION/CONTROL MEASURES

Respiratory Protection: Either atmosphere supplying or air purifying respirator.

Protection	Local	Mechanical	Special	Other
Respirator	Required	S3 reeded	F~ reeded	as needed

Wear shoes and clothing of non-absorbent material to prevent contact.

INFORMATION CONTAINED HEREIN IS BASED ON THE DATA AVAILABLE TO US AND IS BELIEVED TO BE
PERVO MAKES NO WARRANTY.

MATERIAL SAFETY DATA SHEET

• P<.E

Product Class: PAINT THINNER y Trade Name :16-1 THINNER
 Product Code: 274900
 Data Printed: 12/15/93 Date Revised: / /

SECTION 1

Manufacturer's Name: Uellborn-DE Corp.
 215 Rcssiiraor Rd. S.U.
 Albuquerque, H.H. 87105
 Emergency Telephone: None. Contact Local Emergency Medical Services
 Information Telephone Nui>ers: (505) 877-5050, NM UATS (800) 432-4Q&9, us UATS (800) 22a-0ae3

SECTION II - HAZARDOUS INGREDIENTS/IDENTITY INFORMATION

Hazardous Component(s)(Chem. Identity, Names)	CAS #	OSHA PCL	ACGIH TLV	Other Limits	X
+TOLUENE / METHYL BENZENE	108-88-3	100 PPH	100 PPH	100 PPH	100.00

+ REPORTABLE UNDER SARA TITLE III SECTION 313

SECTION III - PHYSICAL/CHEMICAL CHARACTERISTICS

Boiling Point, DEG. F.: 230
 Vapor Pressure (mm Hg. at 68 F): 38
 Melting Point: NOT APPLICABLE
 Vapor Density: HEAVIER THAN AIR
 Solubility in Water: INSOLUBLE
 Evaporation Rate: FASTER THAN BUTYL ACETATE
 Appearance and Odor: CLEAR LIQUID, STRONG AROMATIC SOLVENT ODOR

SECTION IV - FIRE AND EXPLOSION HAZARD DATA

Flash Point, DEG. F.: 45
 Heat of Combustion: TAG CLOSED CUP
 Flammability Limits, Percent: LEL: 1.0 UEL: NA
 Extinguishing Media: FOAM, CARBON DIOXIDE, DRY CHEMICAL...DO NOT USE DIRECT WATER STREAM.

Special Fire Fighting Procedures: FIRE FIGHTERS MUST WEAR A SELF CONTAINED BREATHING APPARATUS OR AIR MASKS. CLOSED CONTAINERS EXPOSED TO HEAT SHOULD BE KEPT COOL WITH WATER SPRAY.

Unusual Fire and Explosion Hazards: THIS LIQUID EVAPORATES AND FORMS INVISIBLE VAPORS WHICH SPREAD EASILY AND CAN BE IGNITED. TURN OFF OR REMOVE ALL SOURCES OF IGNITION SUCH AS PILOT LIGHTS, ELECTRIC SWITCHES AND MOTORS, WELDING EQUIPMENT.

SECTION V - REACTIVITY DATA

Stability: STABLE
 Conditions to Avoid: HIGH HEAT, FLAME, SPARKS
 Incompatibility (Materials to Avoid): STRONG ACIDS AND BASES, HALOGENS, OXIDIZING AGENTS.
 Hazardous Decomposition Byproducts: CARBON DIOXIDE AND CARBON MONOXIDE.
 Hazardous Polymerization: WILL NOT OCCUR.
 Conditions to Avoid: NONE KNOWN

SECTION VI - HEALTH HAZARD DATA

Routes of Entry: INHALATION, INGESTION.

Product Code: 274900
Date Printed: 12/15/91

PAGE 2

3LCTIG - HEALTH HAZARD DATA

HEALTH HAZARDS (ACUTE AND CHRONIC)

EFFECTS OF OVEREXPOSURE:

ACUTE:

INHALATION: VAPORS MAY CAUSE IRRITATION TO NOSE, THROAT, AND RESPIRATORY TRACT. HIGH VAPOR CONCENTRATION MAY RESULT IN CENTRAL NERVOUS SYSTEM DEPRESSION, BRAIN DAMAGE, EVEN DEATH.

SKIN CONTACT: LIQUID IS SLIGHTLY IRRITATING TO THE SKIN. PROLONGED AND REPEATED CONTACT CAN RESULT IN DEFATTING AND DRYING OF THE SKIN, WHICH MAY RESULT IN SKIN IRRITATION AS DERMATITIS.

EYE CONTACT: SHORT TERM LIQUID OR VAPOR CONTACT MAY RESULT IN SLIGHT EYE IRRITATION. PROLONGED AND REPEATED CONTACT MAY CAUSE BURNS AND CONJUNCTIVITIS.

INGESTION: LIQUID INGESTION MAY RESULT IN VOMITING. ASPIRATION OF LIQUID IN THE LUNGS MUST BE AVOIDED AS LIQUID CONTACT WITH THE LUNGS CAN RESULT IN CHEMICAL PNEUMONITIS AND PULMONARY EDEMA OR HEMORRHAGE, POSSIBLY PROGRESSING TO DEATH.

CHRONIC:

CHRONIC OVEREXPOSURE CAN LEAD TO CENTRAL NERVOUS SYSTEM DEPRESSION PRODUCING SUCH EFFECTS AS HEADACHE, DIZZINESS, NAUSEA AND LOSS OF CONSCIOUSNESS OR COMA. HEMORRHAGES IN VARIOUS VITAL ORGANS HAVE BEEN REPORTED. REPORTS HAVE ASSOCIATED REPEATED AND PROLONGED OCCUPATIONAL OVEREXPOSURE TO SOLVENTS, WITH PERMANENT BRAIN AND NERVOUS SYSTEM DAMAGE.

COMMON SYMPTOMS OF EXPOSURE: HEADACHES, DIZZINESS, NAUSEA, RED IRRITATED SKIN.

MEDICAL CONDITIONS GENERALLY AGGRAVATED BY EXPOSURE: HEADACHES, DIZZINESS, NAUSEA, EXISTING DERMATITIS.

EMERGENCY AND FIRST AID PROCEDURES:

EYE CONTACT: WASH EYES WITH FRESH WATER FOR AT LEAST 15 MINUTES. IF IRRITATION PERSISTS, SEE A DOCTOR.

SKIN CONTACT: WASH THOROUGHLY WITH SOAP AND WATER.

INHALATION: IF AFFECTED BY INHALING VAPORS, MOVE PERSON TO FRESH AIR. IF BREATHING HAS STOPPED APPLY ARTIFICIAL RESPIRATION. CALL DOCTOR IMMEDIATELY.

INGESTION: IF SWALLOWED, DO NOT MAKE PERSON VOMIT. CALL A DOCTOR IMMEDIATELY.

NTP - H - IARC Monographs - N - OSHA Regulated - U

SECTION VII - PRECAUTIONS FOR SAFE HANDLING AND USE

STEPS TO BE TAKEN IN CASE MATERIAL IS RELEASED OR SPILLED: REMOVE ALL IGNITION SOURCES, VENTILATE CONFINED SPACES, KEEP PEOPLE AWAY. KEEP SPILLS OUT OF OPEN BODIES OF WATER, STORM DRAINS AND SEWERS. OIL AND A3CRB SPILL WITH INERT MATERIAL AND PUT INTO CONTAINERS (FILLER WITH WATER) FOR RECOVERY OR DISPOSAL.

WASTE DISPOSAL METHOD: INCINERATE OR LANDFILL ACCORDING TO LOCAL, STATE AND FEDERAL REGULATIONS. DO NOT DUMP INTO LAKES, STREAMS OR OTHER WATER SUPPLY.

PRECAUTIONS TO BE TAKEN IN HANDLING AND STORING: KEEP CONTAINERS CLOSED WHEN NOT IN USE. DO NOT HANDLE OR STORE NEAR HEAT, FLAMES, SPARKS, STRONG OXIDIZERS.

OTHER PRECAUTIONS: DO NOT TAKE INTERNALLY, AVOID PROLONGED CONTACT, OR INHALATION, KEEP OUT OF REACH OF CHILDREN.

SECTION VIII - CONTROL MEASURES

RESPIRATORY PROTECTION: WEAR RESPIRATORY PROTECTION UNLESS VENTILATION KEEPS AIRBORNE CONCENTRATIONS BELOW THE EXPOSURE TLV (SEE SECTION II). ALWAYS WEAR RESPIRATORY PROTECTIVE EQUIPMENT WHEN SPRAY APPLYING THIS PRODUCT. SANDING OR ABRADING THE DRIED FILM, OR

SECTION VIII - CONTROL MEASURES

AT ANY TIME THERE IS EXPOSURE TO DUST, SPRAY, FOG OR MIST FROM THIS PRODUCT. RESPIRATOR MUST BE AN AIR SUPPLIED MASK OR HOOD, OR A NIOSH APPROVED RESPIRATOR IN ACCORDANCE WITH 29CFR1910.134 WITH AN ORGANIC VAPOR AND MIST CARTRIDGE FOR USE WITH MATERIALS LISTED IN SECTION II.

VENTILATION: WHEN GENERAL VENTILATION IS INSUFFICIENT, USE LOCAL EXHAUST (EXPLOSION PROOF) TO REDUCE AIRBORNE MATERIALS BELOW LEVELS USE PERSONAL RESPIRATORY PROTECTION AS INDICATED ABOVE.

PROTECTIVE GLOVES: IMPERMEABLE SOLVENT RESISTANT GLOVES.

EYE PROTECTION: USE CHEMICAL GOGGLES OR FACESHIELD.

OTHER PROTECTIVE CLOTHING: WEAR CAP AND IMPERMEABLE APRON. REMOVE AND CHANGE CLOTHING AFTER CONTAMINATION.

SECTION IX - DISCLAIMER

*** THIS INFORMATION IS FURNISHED WITHOUT WARRANTY, EXPRESSED OR IMPLIED, EXCEPT THAT IT IS ACCURATE TO THE BEST KNOWLEDGE OF THE UELLBORN-DE CORP. ***

WD-40. Technical Data.

Physical Characteristics

APPEARANCE	Clear or slightly cloudy	PERCENT VOLATILE (MAXIMUM)	78% by weight aliphatic petroleum distillate
COLOUR	Slightly amber	POUR POINT	Less than -100° F
COOR	Very slight characteristic pleasant odor	LOW TEMPERATURE STABILITY	Excellent
SPECIFIC GRAVITY	0.800 at 72° F.	COVER AGE	600 to 1000 sq. ft. per gal.
VISCOSITY	27.5 in 1.0 sec. Zahn # 1 at 72° F.	SOILING POINT (INITIAL)	300° F (minimum)
FLASH POINT (MINIMUM)	110° F. open cup	WEIGHT, applied coating	3.4 x 10 ⁻³ lbs./sq. ft.
PERCENT NON-VOLATILE (MINIMUM)	22% by weight	THICKNESS	.0001 to .0003 in
		OPERATING TEMPERATURE	-50° F to 300° F

Properties

CORROSION PROTECTION:
(On freshly sanded mild steel panels)

EXPOSURE	RESULTS
Humidity (JAN-H-792)	No rust after 1000 hours
Salt Spray (FED STQ 151)	NO rust after 50 hours
Salt Spray (FED STD 161)	Rust beginning after 100 hours

In actual conditions of use, duration of protection obtained using WD-40 will vary with the type of material being protected and the conditions of exposure. Generally, on mild steel the protection under various conditions will be approximately as follows:

- Covered and indoor storage 1 year or longer
 - Protected exterior storage months to 1 year
 - Normal exterior exposure 30 to 60 days
 - Severe exterior exposure 15 to 30 days (on or very near treated surface, such as: tough humidity, salt spray, etc.)
- If longer protection is desired, WD-40 should be reapplied when necessary.

LUBRICATION: Dry film coefficient of friction

BEARING PRESSURE	COEFFICIENT	TEST
100 psi	0.112	Heat treated 4340 steel with normal blue oxide film against itself lubricated with WD-40
1000 psi	0.110	
3000 psi	0.129	
3000 psi	0.138	
4000 psi	0.145	

ELECTRICAL: Dielectric strength ASTM D-877 12,000 V per 0.100 in.

CONTACTS	CONTACTS	CONTACTS	CONTACTS
Core cylinder	0.0066	0.0083 ohm	0.0017 ohm
After 5 cycles	0.0067	0.0085 ohm	0.0018 ohm
After 100 cycles	0.0068	0.0086 ohm	0.0019 ohm
After 1000 cycles	0.0074	0.0091 ohm	0.0021 ohm
After 20,000 cycles	0.0063	0.0098 ohm	0.0026 ohm

Effect on Materials

GENERAL: Nearly all materials react to WD-40 as they would to high grade aliphatic petroleum spirits with the same exposure. i.e., Spray, quick dip or prolonged immersion. WD-40 contains no silicon, fluorine, chlorine or phosphorus.

RUBBER: No visible effects on surfaces of various types of rubber sprayed with WD-40. Certain types of rubber will swell upon prolonged immersion in WD-40.

HIGH STRENGTH STEELS (For hydrogen embrittlement): Certified SAFE according to the Lawrenson Hydrogen Effusion Test.

FABRICS: The following fabrics were exposed to WD-40 with no effect, except slight staining which was readily removed with water or dry cleaning solvent. Nylon, Orion, Wool, Dacron, Conon.

PAINTED SURFACES: Many types of paint on various surfaces have been exposed to WD-40 with no effect. Wax polishes and certain wax coatings may be softened by WD-40.

PLASTICS: The following plastics were immersed in WD-40 for 163 hours with no visible effects:

Polyethylene	Formica	Epoxy	Delrin
Polypropylene	Acrylic	Vinyl	
Teflon	Polyester	Nylon	

Clear polycarbonate and polystyrene may stress craze or crack in contact with WD-40.

WD-40 and the Environment

WD-40 is a positive contributor to the preservation of the environment. Here are a few facts about WD-40 and the environment:

- WD-40 does not contain Chlorofluorocarbons (CFC's), HCFC's, Halon's or T.I.L. (Trichloroethylene Chloroform); chemicals that are believed to contribute to the depletion of the stratospheric ozone layer.
- WD-40 contains no known carcinogens.
- Aerosol containers are sealed so that fumes can't leak, spill or become contaminated.
- WD-40 cans contain recycled steel and when empty can be recycled again.
- WD-40 cans are supplied to our customers in a recyclable carton.
- WD-40 Company uses recycled paper whenever possible in our advertising materials.
- In June, 1991, WD-40 replaced "styrofoam peanuts" foam used for packaging with a 95% cornstarch foam.
- By extending the usage of equipment and postponing its disposal, we conserve resources and energy while reducing the generation of solid waste.

DANGER: COMBUSTIBLE HARMFUL OR FATAL, if SWALLOWED. Contains petroleum distillate. Wash thoroughly, do not induce vomiting. Call physician. Keep from children.

WD-40 COMPANY, 1051 Cullough Place, 5th Floor, San Diego, California 92110
(619)275-1400 FAX (619)275-5823

WD-40's Five Basic Functions.

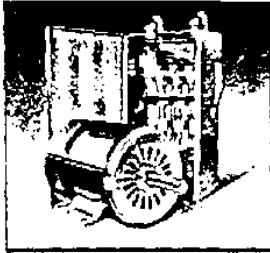

Displaces Moisture.

WD-40[®] is formulated for ultra-high surface attraction to metal. It completely covers surfaces, including microscopic irregularities, even in the presence of moisture. In fact, WD-40 goes *under* surface moisture and establishes a protective barrier between the moisture and the parent metal. WD-40 is a non-conductor of electricity and quickly eliminates moisture-induced short circuits.

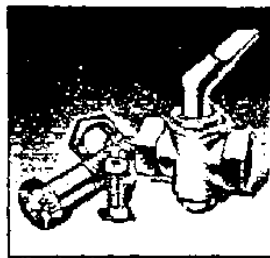

Penetrates.

WD-40's ultra-high surface attraction results in a super penetrating action that loosens rust-to-metal bonds and frees stuck, frozen, or rusted metal parts. The lubricating properties of WD-40 then keep these parts working freely.



Protects.

WD-40 deposits corrosion-resistant ingredients over the entire surface area, including microscopic irregularities. This protective barrier shields against moisture and other corrosive elements. WD-40's moisture-displacement capability also precludes the possibility of a small moisture pocket causing future problems.

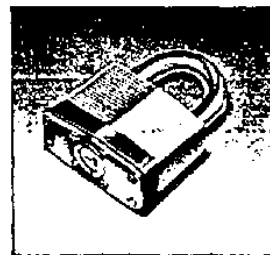

Cleans.

WD-40's ultra-high surface attraction enables it to get under dirt, grime, caked grease, and oil to clean the surface at the same time it forms a corrosion-resistant barrier, it also dissolves most adhesives, allowing for the easy removal of labels and excess bonding materials.

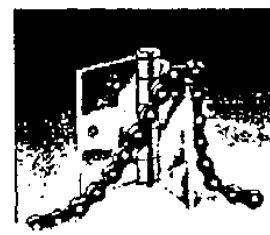

Lubricates,

WD-40's ultra-high surface attraction assures the lubricating ingredients in WD-40 will be widely dispersed and tenaciously held to all moving parts. WD-40 contains no silicone or other additives that attract dust and dirt causing a buildup of gummy, greasy residues.



MATERIAL SAFETY DATA SHEET

I. PRODUCT IDENTIFICATION

Manufacturer	WD-40 Company	Emergency / Information
Address:	1061 Cudahy Place (92110) P.O. Box 80607 San Diego, California 92138-9021	Telephone: (619) 275-1400
		Chemical Name: ^A Organic Mixture
		Trade Name: ^A WD-4a Aerosol

II. HAZARDOUS INGREDIENTS

Chemical Name	CAS Number	H	Exposure Limit ACGIH/JOSH
Aliphatic Petroleum Distillate	8052-41-3	50	100 ppm(PEL)
A-70 Hydrocarbon propellant	68476-85-7	25	1000 ppm(PEL)
Petroleum Base Oil	647-65-3	> 15	5 mg/M ³ (TWA)
Chlorine Inhibitor	Proprietary Mixture	< 10	5 mg/M ³ (TWA)
Wetting Agent	Proprietary Mixture	< 5	500 ppm(PEL)
Fragrance	Proprietary Mixture	< 5	NDA

III. PHYSICAL DATA

Boiling Point:	NA	Evaporation Rate:	Not determined
Vapor Density (air = 1)	Greater than 1	Vapor Pressure:	55.5 PSI @ 70°F
Solubility in Water:	Insoluble	Appearance:	Light amber
Specific Gravity (H ₂ O = 1):	.710 at 70°F	Odor:	Characteristic odor
Percent Volatile (volume):	80%		

IV. FIRE AND EXPLOSION

Flash Point	NA in aerosol cans
Rammable Limits*	(propellant position) [Lel] 1.5% [Uel] 9.5%
Extinguishing Method(s)	CO ₂ , Dry Chemical, Foam
Special Fire Fighting Procedures:	Wore
Unusual Fire and Explosion Hazards:	Considered "extremely flammable" under Consumer Product Safety Commission regulation;

V. HEALTH HAZARD / ROUTE(S) OF ENTRY

Threshold Limit Value	
Aliphatic Petroleum Distillates (Stoddard solvent) lowest TLV (ACGIH) 100 ppm	
Symptoms of Overexposure	
Inhalation (Breathing):	May cause anesthesia, headache, dizziness, nausea and upper respiratory irritation
Skin Contact:	May cause drying of skin and/or irritation.
Eye Contact:	May cause irritation, tearing and redness.
Ingestion (Swallowing):	May cause irritation, nausea, vomiting and diarrhea
First Aid Emergency Procedures	
Ingestion (Swallowed):	Do not induce vomiting, seek medical attention.
Eye Contact:	Immediately flush eyes with large amounts of water for 15 minutes
Skin Contact:	Wash with soap and water
Inhalation (Breathing):	Remove to fresh air. Give artificial respiration if necessary. If breathing is difficult, give oxygen.
DANGER!	
Aspiration Hazard:	If swallowed can enter lungs and may cause chemical pneumonitis. Do not induce vomiting. Call Physician immediately.
Subacute Cancer Agent	
Yes <input type="checkbox"/> No <input checked="" type="checkbox"/>	The components in this mixture have been found to be non-carcinogenic by NTP, (ARC and OSHA).

VI. REACTIVITY DATA

Stability:	Stable <input checked="" type="checkbox"/> Unstable <input type="checkbox"/>
Conditions to avoid:	NA
Incompatibility:	Strong oxidizing materials
Hazardous decomposition products:	Thermal decomposition may yield carbon monoxide and/or carbon dioxide
Hazardous polymerization:	May occur <input type="checkbox"/> Will not occur <input checked="" type="checkbox"/>

VII. SPILL OR LEAK PROCEDURES

Spill Response Procedural	Spill uniformly from aerosol cans: Leaking cans should be placed in plastic bag or open pail until pressure has dissipated.
Wittig Dipol Method	Empty aerosol cans should not be punctured or incinerated; bury in land fill. Liquid should be incinerated or buried in land fill. Dispose of in accordance with local, state and federal regulations.

VIII. SPECIAL HANDLING INFORMATION

Ventilation:	Sufficient to keep solvent vapor less than TLV
Respiratory Protection:	Advised when concentrations exceed TLV
Protective Gloves:	Advised to prevent skin irritation.
Eye Protection:	Approved eye protection to safeguard against eye contact.
Other Protective Equipment	Respirator

IX. SPECIAL PRECAUTIONS

Keep from sources of ignition, do not use internally. Avoid excessive inhalation of spray. Do not puncture, incinerate or store containers above 120°F. Keep from children.

X. TRANSPORTATION DATA

Domestic Surface	
Description:	Consumer Commodity
Hazard Class:	ORM-0
ID No.:	NONE
Label Required:	Consumer Commodity (ORM-0)
Domestic Air	
Description:	Consumer Commodity (Flammable Gas-Aerosol products)
Hazard Class:	ORM-D
ID No.:	NONE
Label Required:	Consumer Commodity (ORM-D-AIR)

SIGNATURE: R Miles TITLE: Technical Support

REVISION DATE: January 1989 SUPERSEDES: Am 1 1986

NA - Not applicable NDA - No data available < - Less than > - More than

This MSDS is provided without warranty of accuracy. It is intended for informational purposes only. It is not to be used as a substitute for a safety data sheet. It is not to be used as a substitute for a safety data sheet. It is not to be used as a substitute for a safety data sheet.



WD-40®

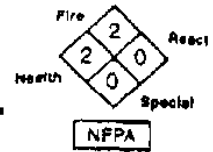

MATERIAL SAFETY DATA SHEET

I. PRODUCT IDENTIFICATION

Manufacturer: WD-40 Company	Telephone:
Address: 1061 Cudahy Place (92110) P.O. Box 80607 San Diego, California 92138-9021	Emergency Only: 1 (800) 424-9300 MTRAC)
	Information: (619) 275-1400
	Chemical Name: Organic Mixture
	Trade Name: WD-40 Bulk Liquid

II. HAZARDOUS INGREDIENTS

Chemical Name	CAS Number	%	Exposure Limit ACGIH/OSHA
Aliphatic Petroleum Distillates	8052-41-3	70	100 ppm (PEL)
Petroleum Bass Oil	64742-65-0	> 20	5 mg/M ³ (TWA)
Non-hazardous Ingredients		< 10	

III. PHYSICAL DATA

Boiling Point:	300 ^f F (minimum)	Evaporation Rate:	Not determined
Vapor Density (air «1):	Greater man 1	Vapor Pressure:	Not determined
Solubility in Water:	insoluble	Appearance:	Cloudy light amber
Specific Gravity (H ₂ O=1):	.800 @ 70° F	Odor,	Characteristic odor
Percent Volatile (volume);	74%	VOC:	568 grams per liter

IV. FIRE AND EXPLOSION

Flash Point:	Tag Op«n Cup 110°F (minimum)
Flammable Limits:	(solvent portion) [LeI] 1.0% [UeI] 6.0%
Extinguishing Media:	CO ₂ , Dry Chemical, Foam
Special Fire Fighting Procedures:	None
Unusual Fire and Explosion Hazards:	None

V. HEALTH HAZARD / ROUTE(S) OF ENTRY

Threshold Limit Value	
Aliphatic Petroleum Distillates (Stoddard solvent) lowest TLV (ACGIH 100 ppm.)	
Symptoms of Overexposure	
Inhalation (Breathing):	May cause anesthesia, headache, dizziness, nausea and upper respiratory irritation,
Skin Contact:	May causa drying of skin and or irritation.
Eye Contact:	May cause irritation, tearing and redness.
Ingestion (Swallowed):	May cause irritation, nausea, vomiting and diarrhea.
First Aid Emergency Procedures	
Ingestion (Swallowed):	Do not induce vomiting, seek medical attention,
Eye Contact:	Immediately flush eyas with large amounts of water for 15 minutes.
Skin Contact:	Wash with soap and water,
Inhalation (BreatWagV,	Remove to. fresh air. Give artifice <<a^aUQ0. W r«c<j^»3.<^ tt bm,ttv,< \\$ to dMiCu3, g»ve
	" oxygen.
DANGER!	
Aspiration Hazard:	If swallowed can enter lungs and may cause chemical pneumonitis. Do not induc\$ vomiting. Call Physician immediately.
Suspected Cancer Agent	
Yes_____ No_ <u>X</u> _____	The components in this mixture have been found to be noncarcinognsic by NTP, IARC and OSHA.

Stability:	Stable <u>X</u>	Unstable _____
Conditions to avoid incompatibility:	NA	
Hazardous decomposition products:	Strong oxidizing materials Thermal decomposition may yield carbon monoxide and/or carbon dioxide.	
Hazardous polymerization:	May occur _____	Will not occur <u>X</u>

VII. SPILL OR LEAK PROCEDURES

Spill Response Procedures
Absorb small quantities with sand, earth, sawdust. Large quantities pump into tank.

Waste Disposal Method
Incinerate liquid, bury saturated absorbent in land fill. Dispose of in accordance with local, state and federal regulations.

VIII. SPECIAL HANDLING INFORMATION

Ventilation:	Sufficient to keep solvent vapor less than TLV.
Respiratory Protection:	Advised when concentrations exceed TLV.
Protective Gloves:	Advised to prevent possible skin irritation.
Eye Protection:	Approved eye protection to safeguard against potential eye contact, irritation or injury.
Other Protective equipment:	None required.

IX. SPECIAL PRECAUTIONS

Keep from open flame, do not take internally. Avoid excessive inhalation of spray particles. Keep from children.

X. TRANSPORTATION DATA

Domestic Surface	
Description:	Petroleum Distillate Mixture
Hazard Class:	Combustible Liquid
ID No.:	UN 1268
Label Required:	NONE, for containers less than 100 Gallons
Domestic Air	
Description:	Petroleum Distillate Mixture
Hazard Class:	Combustible Liquid
Label Required:	NONE, for containers less than 110 Gallons

SIGNATURE: R. Miles *R. Miles* TITLE: Technical Director

REVISION DATE: March 1990 SUPERSEDES: January 1989

NA a Not applicable NDA » No data available < •• Less than > » More than

We believe the statements, technical information and recommendations contained herein are reliable. However, the data is provided without warranty, expressed or implied. It is the user's responsibility to determine safe conditions for use of this product under actual conditions of use. No liability is assumed for any damage or injury resulting from the use of this product. MSOS-B

CG/JCT COOE: VARIOUS PRCL/CZ NA.MS: Arr.cr Ail Pratsctant

Is for use to comply with CSKA's Hazard Com. Standard, 29 CFR 1910.1200.

IDENTITY (As Used on Label and List): **Armor All Frstectant**

SECTION I - PRODUCT ZEZiiTiriCATION

HANUFACTURER'S NAME AND ADDRESS:

Armor All Products Co = rp.
6 Libert./
Aliso Viejo, CA. 92655

TELEPHONE NUMBERS:

Keidi Quizn. (300) 747-41C-i 3C3
E.T. Agency:
Infarnacion:

Date Received: 10/14/93

Last Revision: 01/C7/94

XSDS Date: 07/C7/94

SYNONYMS:

Cleaning Compound

CHEMICAL FAMILY:

Hazard Label: Net regulated

HOLDCVULAR JCRMULA:

MOLECULAR WEIGHT: NE cr NA

NFPA RATINGS: (0-4) N??A SPECIFIC HAZARDS

Health: 1

Flammability: I

Reactivity: 0

Handwritten notes:
10880 10110 10900
10326 10040
10340
10644
10710
10805
10800 10805
10830 10840
Am?
10800
13040

SECTION II - HAZARDOUS INGREDIENTS/IDENTITY INFORMATION

Component	CA5 #	PSHCMTAGZ
Water	7732-13-5	50.0 -100.0
Siiccrce z.ulsion	NA	0.0 - 50.0"
Scrbito!	50-70-4	0.0 - 10.0
Aracr Ail Concentrate	NA	1.0 - 5.0

CAS #	OSHA PEL	AC3IH TLV	OTHER LIMITS	SEC.302 (SHS)	SEC.304 RQ	SEC.313
1122-12-5	Net. est.	Nac esc		Ka	IIQ	Ha
NA	Not est.	Not est.		No	No	No
SC-7C-4	Not est.	No est.		No	Ho	No
NA	Not est.	Not est.		No	Na	No

SECTION III - PHYSICAL/CHEMICAL CHARACTERISTICS

Boiling Point: 211.0 deg.F *S7ZCZ71C* GHAVIT^ (WATE^ = 1): 1 at 25.0 deg.C
Melting Point: 32.0 deg.? VAPOR PR3S5UR2 (MM KG): 3.1 at 25.0 deg.C
 VAPOR DENSITY (AIR=1): 1 at 25.0 deg.C
PHYSICAL STATES: (] Gas H'/APORATICN RATZ: 0.4 at 25.0 deg.C
 [X] Liquid (Butyl Acetats=1)
 [] Solid SOLA3ILITV ri WATER: >50% at 25.0 deg.-C
 PERCENT VOLATILE:

APPEARANCE AND CDCR:

Milky, white liquid free from foreign material. Characteristic odor.

- Lie. to Armor All Products Corporation

PRODUCT CODE: VARIOUS PRODUCT NAME: Arrr.cr All Protectant

SECTION IV - FIRE AND EXPLOSION HAZARD DATA

FLASH ?T; METHOD USES:
 EXPLOSIVE LIMITS: LSL: UEL:
 EXTINGUISHING MEDIA:

Ncr.a

SPECIAL FIRE FIGHTING PROCEDURES:
 None known.

•NU/SJAL FIRE AND EXPLOSION HAZARDS:
 None known.

SECTION V - REACTIVITY DATA

STABILITY: Unstable [] Stable [X]

CONDITIONS TO AVOID - INSTABILITY:

Stable under normal conditions of storage and use.

INCOMPATIBILITY - MATERIALS TO AVOID:

None known.

HAZARDOUS DECOMPOSITION OR BYPRODUCTS:

Sulfur dioxide, carbon dioxide, and traces of incompletely oxidised carbon.

HAZARDOUS POLYMERIZATION: May occur [] Will not occur [X]

CONDITIONS TO AVOID - HAZARDOUS POLYMERIZATION:

will not occur.

SECTION VI - HEALTH HAZARD DATA

ROUTE(S) OF ENTRY: Inhalation? Yes Skin? Yes Eyes? Yes Ingestion? Yes
 Other:

HEALTH HAZARDS (Acute and Chronic):

Acute Health Hazard Data:

Skin absorption: Apparent, acute dermal LD 50 > 2g/kg body weight.

Ingestion: Apparent acute oral LD 50 > 15 g/kg. body weight.

Inhalation: None known.

Skin contact: Non-irritating.

Eyes: Non-irritating.

CARCINOGENICITY: NT?? No IARC Monographs? No OS HA Regulated? No

No known hazards.

RECOMMENDED EXPOSURE LIMITS:

LD 50/LC 50: See section on health hazards.

SIGNS AND SYMPTOMS OF EXPOSURE:

Ncr.a known.

MEDICAL CONDITIONS GENERALLY AGGRAVATED BY EXPOSURE:

None known.

EMERGENCY AND FIRST AID PROCEDURES:

Internal: If swallowed, do not induce vomiting. Call a physician immediately.

Inhalation: Remove to fresh air.

Skin contact: Flush skin with water.

Eye contact: Flush thoroughly with water. If irritation persists, call a physician.



WD-40

MATERIAL SAFETY DATA SHEET

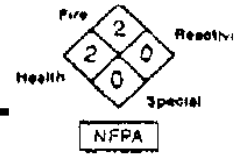

I. PRODUCT IDENTIFICATION

Manufacturer: WD-40 Company	Telephone:
Address: 1061 Cudahy Place (92110) P.O. Box 80607 San Diego, California 92138-9021	Emergency Only: 1 (800) 424-9300 (CHEMTREC) (619) 275-1400
	Information: Organic Mixture
	Chemical Name: Organic Mixture
	Trade Name: WD-40 Aerosol

II. HAZARDOUS INGREDIENTS

Chemical Name	CAS Number	wt	Exposure Limit ACGIH/OSHA
Aliphatic Petroleum Distillates	6052-1-3	50	100 ppm (PEL)
A-70 Hydrocarbon Propellant	68476-85-7	25	1000 ppm (PEL)
Petroleum Base Oil	54742-65-0	> 15	5 mg/M ³ (TWA)
Non-hazardous Ingredients		< 10	

III. PHYSICAL DATA

Boiling Point:	NA	Evaporation Rate:	Not determined
Vapor Density (air = 1):	Greater than 1	Vapor Pressure:	55.5 PSI @ 70°F
Solubility in Water:	Insoluble	Appearance:	Light amber
Specific Gravity (H ₂ O = 1):	.710 @ 70°F	Odor:	Characteristic odor
Percent Volatile (volume):	80%		

IV. FIRE AND EXPLOSION

Flash Point;	NA to aerosol cans
flammable Limits;	(propellant portion) [Le] 9.5% [Ue] 9.5%
Extinguishing Media;	CO ₂ , Dry Chemical, Foam
Special Fire Fighting Procedures:	None
Unusual Fire and Explosion Hazards:	Considered "extremely flammable" under Consumer Product Safety Commission regulations.

V. HEALTH HAZARD / ROUTE(S) OF ENTRY

Threshold Limit Value	
Aliphatic Petroleum Distillates (Stoddard solvent) lowest TLV (ACGIH 100 ppm.)	
Symptoms of Overexposure	
Inhalation (Breathing):	May cause anesthesia, headache, dizziness, nausea and upper respiratory irritation.
Skin Contact:	May cause drying of skin and or irritation.
Eye Contact:	May cause irritation, tearing and redness.
Ingestion (Swallowed):	May cause irritation, nausea, vomiting and diarrhea.
First Aid Emergency Procedures	
Ingestion (Swallowed):	Do not induce vomiting, seek medical attention.
Eye Contact:	Immediately flush eyes with large amounts of water for 15 minutes.
Skin Contact:	Wash with soap and water.
Inhalation (Breathing):	Remove to fresh air. Give artificial respiration if necessary, if breathing is difficult, give oxygen.
DANGER!	
Aspiration Hazard:	If swallowed can enter lungs and may cause chemical pneumonias, Do not induce vomiting, Call Physician immediately.
Suspected Cancer Agent	
Yes _____ No <u>X</u>	The components in this mixture have been found to be noncarcinogenic by NTP, IARC and OSHA.

PRODUCT CODE: VARIOUS PRODUCT NAME: Armcr All Protectant

=====

SECTION VII - PRECAUTIONS FOR SAFE HANDLING AND USE

=====

STEPS TO BE TAKEN IN CASE MATERIAL IS RELEASED OR SPILLED:

Use absorbent material to collect and contain for salvage and/or disposal.

Other Precautions: In case of spill, call Armor All Products Corp. or call Chemtrec at 1-300-424-9300.

WASTE DISPOSAL METHODS:

Can be landfilled or burned in accordance with local, state, and federal regulations.

PRECAUTIONS TO BE TAKEN IN HANDLING AND STORING:

Inhalation: Avoid prolonged or repeated breathing vapors.

Skin: Avoid prolonged or repeated contact with skin.

Eyes: Avoid prolonged or repeated contact with eyes.

Wash thoroughly after handling.

Keep container closed. Store in cool, dry place.

OTHER PRECAUTIONS:

=====

SECTION VIII - CONTROL MEASURES

=====

RESPIRATORY PROTECTION (SPECIFY TYPE):

No special protection necessary.

VENTILATION:

LOCAL EXHAUST:

SPECIAL:

MECHANICAL (GENERAL):

OTHER:

RESISTANT GLOVES: Standard in industrial operations.

EYE PROTECTION: Safety glasses std. in ind'l. opns.

OTHER PROTECTIVE CLOTHING OR EQUIPMENT:

Safety shoes and hard hats standard in industrial operations.

WORK/HYGIENIC/MAINTENANCE PRACTICES:

Wash hands with soap and water after use.

=====

SECTION IX - ADDITIONAL COMMENTS

=====

SARA Title III Section 313 Chemicals: None present.

CERCLA: None present.

Prop. 65: None present.

IMPORTANT: Seller makes no warranty, express or implied, concerning the product or the merchantability or fitness thereof for any purpose or concerning the accuracy of any information provided by Armor All, except that the product shall conform to standard specification, and that the product does not infringe any valid United States patent. The information provided herein was believed to be reliable, but it is the responsibility of the user to investigate and understand other pertinent sources of information, to comply with all laws and procedures applicable to the safe handling and use of product and to determine the suitability of the product for its intended use. Buyer's exclusive remedy shall be for damages and no claim of any kind, whether as to product delivered or for non-delivery of product, and whether based on contract, breach of warranty, negligence or otherwise shall be greater in amount than the purchase price or the quantity of product in respect of which damages are claimed. In no event shall seller be liable for

accidental or consequential damages, whether buyer's claim is based on contract, breach of warranty, negligence, or otherwise.

- Lie. to Armor All Products Corporation _____

TECHNICAL
CHEMICAL

MATERIAL SAFETY DATA SHEET

PAGE

^

NO. 1-4

REV. DATE

I-C_20, 1988

Handwritten: # 6020
6220
SC

COMPANY

10737 SPANGLER ROAD
DALLAS, TEXAS 75220

A IDENTIFICATION AND EMERGENCY INFORMATION

PRODUCT NAME Refrigerant 12	PART NO. <i>6020, 6220, etc.</i>
CHEMICAL NAME Dichlorodifluoromethane	CAS NUMBER 71-75-8
PRODUCT APPEARANCE AND ODOR Colorless liquid and vapor; very slight ethereal to odorless.	HMIS RATING 1.1 0.F 0.R
EMERGENCY TELEPHONE NUMBER	(214)-556-1421

B COMPONENTS AND HAZARD INFORMATION

COMPONENTS	CAS NO. OF COMPONENTS	APPROXIMATE CONCENTRATION
Dichlorodifluoromethane	75-71-3	
EXPOSURE LIMIT FOR TOTAL PRODUCT TLV 1000 ppm (vol) (Shr. TWA).	BASIS OSHA REGULATION 29 CFR 1910.1000	

C. EMERGENCY AND FIRST AID PROCEDURES

EYE CONTACT
Vapor contact - flush with fresh water for at least 20 minutes. Liquid contact - flush exposed area with lukewarm water or otherwise warm skin slowly. Frostbite is probable. Treat accordingly. Call a physician.

SKIN CONTACT
Vapor contact - flush with fresh water for at least 20 minutes. Liquid contact - flush exposed area with lukewarm water or otherwise warm skin slowly. Frostbite is probable. Treat accordingly. Call a physician.

INHALATION
Vapor contact - primary route of exposure. If inhaled, remove to fresh air. Keep warm and at rest. If breathing is difficult (labored), give oxygen. If not breathing, give artificial respiration and check for pulse. If no pulse, start CPR (cardiopulmonary resuscitation). Do Not give stimulants (adrenaline, epinephrine or hand-held asthma aerosols). Call 911 (if available) and a physician. Keep patient at rest for 24 hours after overexposure. No long-term effects are expected.

INGESTION
Liquid - not probable. If ingested, however, keep patient calm, if conscious, and get to a physician immediately - frostbite is probable indicated by necrosis of lips and tongue (contacted tissue), blanching of skin, pain and tenderness. Warm skin slowly.

NOTE: Human Poisoning Potential - Sniffing of fluorocarbon propellants for their intoxicating effects has produced over 100 deaths. Fluorocarbon exhibit very toxic properties (asphyxiation, cardiac arrhythmias) when sniffed; however, because of variations in response, it is difficult to predict the symptoms which will be exhibited following exposure. It is possible that individuals with heart or respiratory disorders may prove especially susceptible. Excessive inhalation of this product is extremely dangerous and death may occur without warning.

PRODUCT NAME:
REFRIGERANT 12

REV. DATE
1 J Z W i

D. FIRE AND EXPLOSION HAZARD INFORMATION

FLASH POINT (MINIMUM)	AUTO	IGNITION	TEMPERATURE
Nonflammable and nonexplosive.			Not applicable.

FLAMMABLE OR EXPLOSIVE LIMITS (APPROXIMATE PERCENT BY VOLUME IN AIR)
Nonflammable and nonexplosive.

EXTINGUISHING MEDIA AND FIRE FIGHTING PROCEDURES

When fighting fire near or involving this product, use self-contained breathing apparatus. If CFC-12 contacts open flames or extremely hot metal surfaces, it may decompose to form HF, HCl and traces of carbonyl halides (i.e., phosgene). Protective clothing should minimize exposed skin and include goggles, full face shield if splashing is possible and cloth-lined rubber gloves.

DECOMPOSITION PRODUCTS UNDER FIRE CONDITIONS

If CFC-12 contacts open flames or extremely hot metal surfaces, it may decompose to form HF, HCl and traces of carbonyl halides (i.e., phosgene).

•EMPTY" CONTAINER WARNING

Disposal of waste material or residue may be subject to federal, state or local regulation. Consult with appropriate regulatory agency before discharging or disposing of waste material. Before transporting waste material see U. S. publication 49 CFR Section 172.

E. HEALTH AND HAZARD INFORMATION

VARIABILITY AMONG INDIVIDUALS

CFC-12 is relatively non-toxic following acute exposure. Although no long-term comprehensive studies have specifically investigated acute overexposure of humans to CFC-12, experience indicated the cardiovascular and respiratory systems are the primary systems affected. Humans exposed to 1,000 ppm for 2 1/2 to 8 hours showed no adverse effects.

EFFECT OF OVEREXPOSURE (Signs and symptoms* of exposure)

Humans exposed to 40,000 ppm (for 14 minutes) experienced a generalized tingling sensation, humming in the ears, apprehension and slurred speech. At 110,000 ppm (for 11 minutes), the subject reportedly showed a decrease in consciousness with amnesia occurring in about 10 minutes, which was preceded and accompanied by an irregular heart beat. Humans exposed to 20,000 ppm for a short time experienced significant eye irritation as well as central nervous system (CNS) effects, all of which disappeared within minutes after return to fresh air.

NATURE OF HAZARD

Fluorocarbons exhibit very toxic properties (asphyxiation, cardiac arrhythmias) when sniffed; however, because of variations in response, it is difficult to predict which symptoms will be exhibited following exposure. It is possible that individuals with heart or respiratory disorders may prove especially susceptible.

•TECHNICAL
CHEMICAL
COMPANY

MATERIAL SAFETY DATA SHEET

PAGE

NO. 3 . 4

REV. DATE

PRODUCT NAME:
REFRIGERANT 12

12/20/88

TOXICITY INFORMATION

Numerous animal tests have shown CFC-12 to be neither teratogenic nor fetotoxic.

F. PHYSICAL DATA

The following data are approximate or typical values and should not be used for precise design purposes.

BOILING RANGE

(1 atm) -21.6 Deg. F (-29.3 Deg. C).

VAPOR PRESSURE $\text{mm HG}/25 \text{ deg C}$

$\ll 77 \text{ Deg. F}$ (25 Deg. C is 79.8 psig).

SPECIFIC GRAVITY

Vapor: (air - 1) 4.25 @ 77 Deg. F and 1 atm.

VAPOR DENSITY (AIR - 1)

2.32 lb/ft^3 @ 77 Deg. F.

Liquid: (water - 1) 1.31 @ 77 Deg. F % volatile at
77 Deg. F and 1 atm 100 % (vol).

WATER SOLUBILITY

Insoluble in water.
(Soluble in alcohol and ether).

EVAPORATION RATE (Boiling point - 1)

No data.

VISCOSITY

No data.

PH

No data.

APPEARANCE AND ODOR

Colorless liquid and vapor - very slight ethereal to odorless.

G. REACTIVITY

CFC-12 is stable and relatively nonreactive. It is incompatible with certain elastomers, alkali or alkaline earth metals, powdered aluminum, zinc, beryllium, etc. Avoid conditions when: CFC-12 may contact open flames or extremely hot metal surfaces as product may decompose to form HF, HCl and traces of carbonyl halides (ie. phosgene).

H. SPILL OR LEAK PROCEDURES

In the event of a spill or leak, keep upwind. Ventilate enclosed spaces until gas is dispersed. Do not smoke or operate internal combustion engines in immediate vicinity.

Because of its suspected influence on stratospheric ozone reduction, CFC-12 is regulated from non-essential use as a propellant in the USA. Disposal of waste material or residue may be subject to federal, state or local regulation. Consult with appropriate regulatory agency before discharging or disposing of waste material. Before transporting waste material see U.S. publication 49 CFR Section 172.

PRODUCT NAME:
REFRIGERANT 12

REV. DATE

III 0,33

I. PROTECTION AND PRECAUTIONS

VENTILATION

Store and use with adequate ventilation. Never use in a closed or confined space. Local exhaust may be necessary to reduce concentrations reiw TLV (LOCO ppm). Store in cooi place (<120 Deg. F).

RESPIRATORY PROTECTION

Respiratory protection is not needed if concentrations are controlled. If concentrations exceed TLV (1,000 ppm) use aa approved respirator for organic vapor. In very high concentrations, scif-contained breathing equipment should be used. Protective clothing inljuid minimize exposed skin aivl include goggles, full face shield if splashing is possible aad cloth-lined rubber gloves.

PROTECTIVE GLOVES

Wear cloth-liacd rubber gloves.

EYE PROTECTION

Protective clothing should minimize exposed skin and include goggles or full face shield if splashing is possible.

OTHER PROTECTIVE EQUIPMENT

Protective clothing should minimize exposed skiii and tuicldc goggles, full face shield if splashing is possible and cloth-lined rubber gloves.

WORK PRACTICES / ENGINEERING CONTROLS

Do not breath vapors. Avoid contact with eyes, skin and clothing. Wear protective clothing including goggles and cloth-lined rubber gloves. Store and use with adequate ventilation. Never use in a closed or confined space. Do not smoke or operate internal combustion engines in immediate vicinity. Wash hands thoroughly after handling this product and before meals.

PERSONAL HYGIENE

Do not breath vapors. Avoid contact with eyes, skin and clothing. Wear protective clothing including goggles and cloth-lined rubber gloves. Store and use with adequate ventilation. Do not smoke or operate internal combustion engines in immediate vicinity. Wash hands thoroughly after handling this product and before meals.

J. TRANSPORTATION INFORMATION

Proper Shipping Name: Dichlorodifluoromethane.
DOT Hazard Class: Nonflammable gas.
Identification Number UN 1028.

PREPARED BY:
KeUy Berriochoa

FOR ^DITIONAL INFORMATION CONTACT:

Technical Chemical Company
10737 Sp&ngler Road
Dallas, Ten* 75220
(214)-556-1421

The information ind recooiaiciditioci contained her an ire. to the bat af Technical Chemical Company*! tnawialg; and belie. accurate sod reliable as of lie date issued. Technical Chemical Company docs not vvriol or guranlce their icarscyy or reliability, iid Technical Chemical Company jhail out be liable for any lices or damage ircnn£ out of the use thereof.

It u the user's respocuibility to satisfy that the information ij suitable and complete far its particular me

TECHNICAL CHEMICAL COMPANY

717 SPANGLES RD.

MSDS NO. 6130

OALLAS TX75220
 21^.-5 56-1421

PRODUCT 2ERC0N 9-12 30* CYL EA UN1023

REVISION

STAR AUTOMOTIVE WHSE INC (Y)

REV.DATE 04/16/93

413Z PLATINUM WAY/75237

0.50X210240

DATE 04/22/93

DALLAS TX75211

 01. PRODUCT IDENTIFICATION

CHEMICAL NAME: DICHLORODIFLUOROMETHANE
 SYNONYM(S)/COMMON NAME(S):
 REFRIGERANT 12, R-12

FLAMMABILITY (RED)

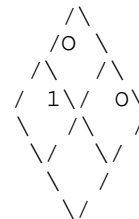

HEALTH
(BLUE)

REACTIVITY
(YELLOW)

CHEM FORMULA: CCL2F2
 CAS NUMBER: 75-71-3

SPECIAL HAZARD

DOT SHIP NAME: 01CHLORODIFLUOROMETHANE
 DOT HAZ CLASS: NONFLAMMABLE GAS
 DOT ID NUMBER: UN1023

 02. HAZARDOUS INGREDIENTS

INGREDIENT	OSHA PEL / ACGIH TLV	CAS NUMBER	PERCENT
01CHLORODIFLUOROMETHANE	NA / 1000PPM	75-71-3	10.04

 03. PHYSICAL CHARACTERISTICS

PH

NO DATA

VISCOSITY

NO DATA

•SOILING POINT: -21.6 DEG F
 SPECIFIC GRAVITY (H20 = 1): 1.31
 VAPOR PRESSURE (MM HG): 377F 79.3PSIG
 MELTING POINT: N/A
 VAPOR DENSITY (AIR = 1): 2.32L3/FT3 377F
 SOLUBILITY IN WATER: INSOLUBLE
 EVAPORATION RATE (BUTYL ACETATE = 1): NO DATA

APPEARANCE & ODOR: COLORLESS LIQUID AND VAPOR, VERY SLIGHT ETHERNL TO ODORLESS

P^ . FIRE AND EXPLOSION DATA

AurorG.vrrroN re.MPE^AruRE
NCNAPPLICA3L5

DECOMPOSITION PRODUCTS LJNDEH FIRE CONDITIONS
IF CFC-12 CONTACTS OPEN FLAKES CR EXTREMELY HOT METAL SURFACES
IT MAY DECOMPOSE TO FORM HF, HCI AND TRACES OF CAR3CN^V L HALIDE5.

"C^PTY" CONTAINER WARNING
DISPOSAL OF WASTE MATERIAL CR RESIDUE MAY 3E SJ2JECT TO FEDERAL*
STATE AND LOCAL REGULATION. CONSULT WITH APPROPRIATE REGULATORY
AGENCY 3E=ORE DISCHARGING OR DISPOSING OF WASTE MATERIAL.
3EF0RE TRANSPORTING WASTE MATERIAL SEE U.S. PUBLICATION 49 CFR
SECTION 172

EXTINGUISHING MEDIA AND FIRE FIGHTING PROCEDURES'
WHEN FIGHTING FIRE OR INVOLVED WITH THIS PRODUCT, USE SELF CONTAINED
BREATHING APPARATUS. PROTECTIVE CLOTHING SHOULD MINIMIZE EXPOSED
SKIN AND INCLUDE GOGGLES/ FULL FACED SHIELD IF POSSI3LE AND
LINED RUBBER GLOVES.

FLASH POINT (MINIMUM)
NONFLAMMABLE AND NQNEXPLOSIVE

PL4MMA3LE OR EXPLOSIVE LIMITS (APRX. ::; 3Y VOLUME IN AIR)
NONFLAMMABLE AND NONEXPLOSIVE

05. REACTIVITY DATA

REACTIVITY
C^C-IZ IS STABLE AND RELATIVELY NONREACTIVE- IT IS INCOMPATIBLE WITH
CERTAIN ELASTOMERS^ ALKALI OR ALKALINE EARTH METALS/ POWDERED ALUMINU"
ZINC/ BERYLLIUM, ETC. AVOID CONDITIONS UHERE CFC-12 HAY CONTACT
OPEN FLAMES OR EXTREMELY HOT METAL SURFACES AS PRODUCT MAY DECOMPOSE
TO FORM HF, HCI AND TRACES OF CARBONYL HALIDES (IE/ PHOSGENE).

06. HEALTH HAZARD DATA

EFFECT OF OVEREXPOSURE (SIGNS AND SYMPTOMS OF EXPOSURE)
HUMANS EXPOSED TO 40,000 PPM (FORt 14 MINUTES) EXPERIENCED A
GENERALIZED TINGLING SENSATION/ HUMMING IN THE EARS/ APPREHENSION
AND SLUPP.ED SPEECH. AT 110,000 (FOR 11 MINUTES)/ THE SUBJECT
REPORTEDLY SHOWED A DECREASE IN CONSCIOUSNESS WITH AMNESIA OCCURING
IN A3OUT 10 MINUTES/ WHICH WAS PROCEEDED WITH AN IRREGULAR HEARTBEAT.
HUMANS EXPOSED TO 20/000 PPM FOR A SHORT TI<E EXPERIENCED
ft SIGNIFICANT E^f IRRITATION AS WELL AS CENTRAL NERVOUS SYSTE^M (CNS)
EFFECTS/ ALL OF WHICH DISAP^E^A P.EO WITHIN MINJTES AFTE^ PET'j^N TO
FRESH AIR.

HEALTH HAZARD DATA

(CONTINUED)

EYE CONTACT

VAPOR CONTACT-FLUSH WITH FRESH WATER FOR AT LEAST 20 MINUTES.
LIQUID CONTACT-FLUSH EXPOSED AREA WITH LUKEWARM WATER OR OTHERWISE
*WARM SKIN SLOWLY. FROSTBITE 15 PROBABLE. CALL A PHYSICIAN.

INGESTION

LIQUID-NOT PROBABLE. IF INGESTED, HOWEVER, KEEP PATIENT CALM, IF
CONSCIOUS, AND GET TO A PHYSICIAN IMMEDIATELY - FROSTBITE IS PROBABLE,
INDICATED BY NECROSIS BY LIP AND TONGUE (CONTACTED TISSUE)/- SWELLING
OF SKIN, PAIN AND TENDERNESS. WARM SKIN SLOWLY.

INHALATION

VAPOR CONTACT-PRIMARY ROUTE OF EXPOSURE. IF INHALED/- REMOVE TO FRESH
AIR. KEEP WARM AND AT REST. IF BREATHING IS DIFFICULT GIVE OXYGEN.
IF NOT BREATHING, GIVE ARTIFICIAL RESPIRATION AND CHECK FOR PULSE. IF
NO PULSE, START CPR. DO NOT GIVE STIMULANTS (ADRENALINE, EPINEPHRINE
OR HAND HELD AEROSOLS). KEEP PATIENT AT REST FOR 24 HOURS AFTER
OVEREXPOSURE. NOTE: HUMAN POISONING POTENTIAL: SNIFFING FLUOROCARBON
PROPELLANTS FOR THEIR INTOXICATING EFFECTS IS EXTREMELY DANGEROUS
AND DEATH MAY OCCUR WITHOUT WARNING. FLUOROCARBONS EXHIBIT VERY
TOXIC PROPERTIES (ASPHYXIATION, CARDIAC ARRHYTHMIAS) WHEN SNIFFED;
HOWEVER BECAUSE OF VARIATIONS IN RESPONSE, IT IS DIFFICULT TO PREDICT
WHICH SYMPTOMS WILL BE EXHIBITED FOLLOWING EXPOSURE.

SKIN CONTACT

VAPOR CONTACT - FLUSH WITH FRESH WATER FOR AT LEAST 20 MINUTES.
LIQUID CONTACT - FLUSH EXPOSED AREA WITH LUKEWARM WATER OR OTHERWISE
WARM SKIN SLOWLY. FROSTBITE IS PROBABLE. CALL A PHYSICIAN.

07. PRECAUTIONS FOR SAFE HANDLING AND USE

PRECAUTIONS FOR HANDLING

SEE SEC. 09 SPECIAL PRECAUTIONS

03. INDUSTRIAL HYGIENE CONTROL MEASURES

INDUSTRIAL HYGIENE CONTROL MEASURES

SEE SEC. 06 HEALTH HAZARD DATA

09. SPECIAL PRECAUTIONS

SPILL OR LEAK PROCEDURES

IN THE EVENT OF A SPILL OR LEAK KEEP UPWIND. VENTILATE ENCLOSED
SPACES UNTIL GAS IS DISPENSED. DO NOT SMOKE OR OPERATE
INTERNAL COMBUSTION ENGINES IN IMMEDIATE VICINITY.
BECAUSE OF ITS SUSPECTED INFLUENCE ON STRATOSPHERIC OZONE REDUCTION
CFC-12 IS REGULATED FOR NON-ESSENTIAL USE AS A PROPELLANT IN THE USA.

SAFETY DATA SHEET
TECHNICAL CHEMICAL COMPANY

*SDS NO. 6130
STATION RT-12 30± CYL E.\ UN10zi

PAGE: 4

SPECIAL PRECAUTIONS

(CONTINUED)

DISPOSAL OF WASTE MATERIAL OR RESIDUE MAY BE SUBJECT TO FEDERAL/
STATE OR LOCAL REGULATION. BEFORE TRANSPORTING WASTE MATERIAL SEE
US PUBLICATION 19 CFR SECTION 172.

10. DISCLAIMER

THE INFORMATION AND RECOMMENDATIONS CONTAINED HEREIN ARE TO THE BEST
OF TECHNICAL CHEMICAL COMPANY'S KNOWLEDGE AND BELIEF, ACCURATE AND
RELIABLE AS OF THE DATE ISSUED. TECHNICAL CHEMICAL COMPANY DOES NOT
WARRANT OR GUARANTEE THEIR ACCURACY OR RELIABILITY, AND TECHNICAL
CHEMICAL COMPANY SHALL NOT BE LIABLE FOR ANY DAMAGE ARISING OUT OF THE
USE THEREOF.

IT IS THE USER'S RESPONSIBILITY TO SATISFY THAT THE INFORMATION IS
SUITABLE AND COMPLETE FOR ITS PARTICULAR USE.

TECHNICAL CHEMICAL COMPANY
10737 SPANGLER RD.

rtSDSNO. 6312

DALLAS TX75220
214-556-1421

PRODUCT SERCON 134A 12 OZ- UN1073

REVISION

STAR AUTOMOTIVE WHSE CCMO**
4130 PLATINUM WAY/75237
P. O. BOX 210Z4Q
DALLAS TX75211

REV.DATE 08/13/95

DATE 03/22/95

01. PRODUCT IDENTIFICATION

CHEMICAL NAME: 1,1,1,2-TETRAFLUOROETHANE
SYNONYM(S)/COMMON NAME(S):
REFRIGERANT 134A

FLAMMABILITY (RED)

CHEM FORMULA: CF3CH2F
CAS NUMBER: 811-97-2

HEALTH (BLUE)



REACTIVITY (YELLOW)

DOT SHIP NAME: 1,1,1,2-TETRAFLUOROETHANE
DOT HAZ CLASS: 2.2
DOT 10 NUMBER: UN3159

SPECIAL HAZARD

EMERGENCY TELEPHONE NUMBER (214) 556-1421
24 HOURS EMERGENCY TELEPHONE CHEHTREC 1-800-424-9300

IMCO SHIPPING NAME: 1,1,1,2-TETRAFLUOROETHANE
IMCO HAZARD CLASS: 2.2
IMCO I.D. NUMBER: UN3159

02. HAZARDOUS INGREDIENTS

INGREDIENT	OSHA PEL / ACGIH TLV	CAS NUMBER	PERCENT
1,1,1,2-TETRAFLUOROETHANE	NOT LISTED	811-97-2	100.00%

03. PHYSICAL CHARACTERISTICS

PH
NOT APPLICABLE

03. PHYSICAL CHARACTERISTICS

(CONTIN

SOILING POINT: -26.1 DEG C
SPECIFIC GRAVITY CH20 = 1): 1.27 a 20 DEG C
VAPOR PRESSURE (MM HG): 85.53 PSIA
MELTING POINT: -162.4 DEG F
VAPOR DENSITY (AIR = 1): 3.3
SOLUBILITY IM WATER: VERY LOW
EVAPORATION RATE C3UTYL ACETATE = 1): NA
APPEARANCE 3. ODOR: COLORLESS LIQUEFIED GAS WITH FAINT ETHEREAL ODOR

04.. FIRE AND EXPLOSION DATA

AUTOIGNITION TEMPERATURE
NOT APPLICABLE

EXTINGUISHING MEDIA AND FIRE FIGHTING PROCEDURES
NOT APPLICABLE. USE WATER TO COOL FIRE-EXPOSED CYLINDERS OR OTHER
CONTAINERS.

FIRE AND EXPLOSION HAZARD INFORMATION
HEAVY VAPORS CAN SUFFOCATE. HIGHLY TOXIC DECOMPOSITION PRODUCTS.

FLASH POINT (MINIMUM)
DOES NOT FLASH.

FLAMMABLE OR EXPLOSIVE LIMITS (APRX. S 8Y VOLUME IN AIR)
NOT FLAMMA3LE

SPECIAL FIRE FIGHTING PROCEDURES
SELF-CONTAINED SREATHING APPARATUS WITH FULL FACEPIECE AND PROTECTIVE
CLOTHING IF INVOLVED IN A FIRE OF OTHER MATERIALS.

05- REACTIVITY DATA

REACTIVITY

STABLE UNDER NORMAL CONDITIONS. MAY REACT VIOLENTY WITH SODIUM,
POTASSIUM AND OTHER ALKALI OR ALKALINE EARTH METALS,- INCLUDING
MAGNESIUM AND ITS ALLOYS. REACT WITH OTHER FINELY DIVIDED METALS.
THERMAL DECOMPOSITION: HYDROGEN FLUORIDE, POSSIBLE TRACE AMOUNTS OF
CAR3ONYL FLUORIDE. HAZARDOUS POLYMERIZATION, WILL NOT OCCUR.

06. HEALTH HAZARD DATA

EFFECT OF OVEREXPOSURE (SIGNS AND SYMPTOMS OF EXPOSURE)

134A WAS TESTED IN RATS FOR ITS POTENTIAL TO INDUCE CHRONIC SYSTEMIC
TOXICITY BY REPEATED ORAL (GAVAGE) ADMINISTRATION. NO EFFECTS WERE
NOTED AT A DOSE OF 300MG/KG/DAY FOR ONE YEAR AND THE RATS HELD FOR THE
REMAINDER OF THEIR LIFE SPAN.

134A WAS TESTED IN RAT5 FOR ITS POTENTIAL TO INDUCE SYSTEMIC TOXICITY

06. HEALTH HAZARD DATA

(CONTINUED)

AFTER REPEATED INHALATION EXPOSURES. ONLY AT A CONCENTRATION AS HIGH 50,000PPM FOR 20 DAYS IN A 28-DAY PERIOD 010 134A INDUCE A LUNG LESION NO EFFECTS WERE SEEN AT 10,000PPM.

134A WAS TESTED IN RATS FOR ITS POTENTIAL TO INDUCE BIRTH DEFECTS. AFTER INHALATION EXPOSURE TO PREGNANT RATS DURING THE CRITICAL DAYS, 6 THROUGH 15, OF ORGANOGENESIS AT CONCENTRATIONS UP TO AND INCLUDING 50,000PPM, 134A WAS NEITHER TERATOGENIC NOR EMBRYOTOXIC. HOWEVER, AT 50,000PPM IT WAS VERY SLIGHTLY FETOTOXIC, BUT NOT AT 10,000PPM. SINCE EXPOSURE POTENTIAL IS A CRITICAL ELEMENT IN THE EXPRESSION OF A POTENTIAL HEALTH HAZARD, 134A, IS HANDLED IN ACCORD WITH GOOD INDUSTRIAL HYGIENE PRACTICE, WILL NOT PRESENT AN ACTUAL HAZARD IN THE WORKPLACE.

EYE CONTACT

LIQUID SPLASHES OR VAPOR SPRAY MAY CAUSE FREEZE BURNS. IMMEDIATELY FLUSH WITH PLENTY OF WATER. AFTER INITIAL FLUSHING, REMOVE ANY CONTACT LENSES AND CONTINUE FLUSHING FOR AT LEAST 15 MINUTES. HAVE EYES EXAMINED AND TREATED BY MEDICAL PERSONNEL.

INGESTION

EXTREMELY UNLIKELY TO OCCUR IN USE. TREATMENT: NOT APPLICABLE.

INHALATION

EXPOSURE TO VERY HIGH VAPOR CONCENTRATION CAN INDUCE ANESTHETIC EFFECT PROGRESSING FROM GIDDINESS, WEAKNESS, DIZZINESS, NAUSEA, TO UNCONSCIOUSNESS. IT CAN ACT AS AN ASPHYXANT BY LIMITING AVAILABLE OXYGEN. IN SUSCEPTIBLE INDIVIDUALS, CARDIAC SENSITIZATION TO CIRCULATING EPINEPHRINE-LIKE COMPOUNDS CAN RESULT IN FATAL CARDIAC ARRHYTHMIAS.

REMOVE VICTIM TO FRESH AIR. IF NOT BREATHING, GIVE ARTIFICIAL RESPIRATION, PREFERABLY MOUTH-TO-MOUTH. IF BREATHING IS LABORED, GIVE OXYGEN. CONSULT MEDICAL PERSONNEL.

SKIN CONTACT

THE LIQUID FORM OF THIS MATERIAL MAY CAUSE FREEZE BURNS (FROSTBITE-LIKE LESIONS). THAW AFFECTED AREAS WITH WATER, REMOVE CONTAMINATED CLOTHING CAREFULLY WASH AFFECTED AREAS OF SKIN THOROUGHLY WITH PLENTY OF WARM WATER. IF SYMPTOMS OCCUR, OBTAIN MEDICAL ATTENTION.

*****NOTE TO PHYSICIAN*****
PRODUCT IS AN ASPHYXANT AND CAN INDUCE CARDIAC SENSITIZATION TO CIRCULATING EPINEPHRINE-LIKE COMPOUNDS RESULTING IN POTENTIALLY FATAL HEART ARRHYTHMIAS. DO NOT ADMINISTER ADRENALIN OR SIMILAR SYMPATHOMIMETIC DRUGS FOLLOWING OVEREXPOSURE TO HIGH CONCENTRATIONS. FREEZE BURNS CAN DEVELOP FOLLOWING CONTACT WITH THE LIQUID FORM OF THIS MATERIAL.

07. PRECAUTIONS FOR SAFE HANDLING AND USE

07. PRECAUTIONS FOR SAFE HANDLING AND USE

CCQNTIN

PRECAUTIONS FOR HANDLING

TLV OR SUGGESTED CONTROL VALUE:

NO AGGIH TLV OR OSHA PEL ASSIGNED- MINIMIZE EXPOSURE IN ACCORDANCE WITH GOOD HYGIENE PRACTICE. IT IS RECOMMENDED THAT THE WORKPLACE EXPOSURE BE MAINTAINED BELOW 1Q00PPM TWA.

06. INDUSTRIAL HYGIENE CONTROL MEASURES

INDUSTRIAL HYGIENE CONTROL MEASURES

SEE SEC 09.

09. SPECIAL PRECAUTIONS

EYE PROTECTION

CHEMICAL TIGHT GOGGLES; FULL FACESHIELD IN ADDITION IF SPLASHING IS POSSIBLE.

OTHER PROTECTIVE EQUIPMENT

ADDITIONAL PROTECTION MAY BE REQUIRED SUCH AS APRON, ARM COVERS/- OR FULL BODY SUIT, DEPENDING ON CONDITIONS.

PROTECTIVE GLOVES

CHEMICAL GLOVES.

RESPIRATORY PROTECTION

NOT NORMALLY NEEDED IF CONTROLS ARE ADEQUATE. IF NEEDED/ USE MSHA/NIOSH APPROVED RESPIRATOR FOR ORGANIC VAPORS. FOR HIGH CONCENTRATIONS AND OXYGEN-DEFICIENT ATMOSPHERES, USE POSITIVE AIR-SUPPLIED RESPIRATOR.

VENTALATION

VENTILATE LOW-LYING AREAS SUCH AS SUMPS OR PITS WHERE DENSE VAPORS MAY COLLECT. USE LOCAL EXHAUST TO CONTROL EXPOSURES.

10. DISCLAIMER

THE INFORMATION AND RECOMMENDATION5 CONTAINED HEREIN ARE, TO THE BEST OF TECHNICAL CHEMICAL COMPANY'S KNOWLEDGE AND BELIEF, ACCURATE AND RELIABLE AS OF THE DATE ISSUED. TECHNICAL CHEMICAL COMPANY DOES NOT WARRANT OR GUARANTEE THEIR ACCURACY OR RELIABILITY, AND TECHNICAL CHEMICAL COMPANY SHALL NOT BE LIABLE FOR ANY DAMAGE ARISING OUT OF THE USE THEREOF.

IT IS THE USER'S RESPONSIBILITY TO SATISFY THAT THE INFORMATION IS SUITABLE AND COMPLETE FOR ITS PARTICULAR USE.

4 4 T E R M I N A L S A F E T Y D A T A S H E E T

PAGE: 1

TECHNICAL CHEMICAL COMPANY
1737 SPANGLER 3D.

MSDS NO. 6512

DALLAS TX75 220
214-556-1421

PRODUCT -5ERC0M OIL CHG 40Z 12/1 UNLQ28

REVISION

STAR AUTOMOTIVE WHSE INC (Y)
4130 PLATINUM UAY/75237
P. O. SOX 210240
DALLAS TX75211

REV. DATE 04/22/93

DATE 05/10/93

01. PRODUCT IDENTIFICATION

CHEMICAL NAME: MIXTURE OF REFRIGERANT i OIL
SYNONYM(S)/COMMON NAME(S):
REFRIGERANT OIL CHARGE

FLAMMABILITY (RED)

CHEM FORMULA: N/A MIXTURE
CAS NUMDES: MIXTURE

HEALTH
(BLUE)

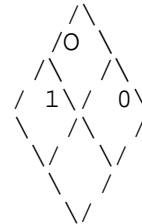

REACTIVITY
(YELLOW)

DOT SHI? NAME: CFC-12, MIXTURE
DOT HAZ CLASS: 2.2
DOT 10 NUMBER: UN102S

SPECIAL HAZARD

02. HAZARDOUS INGREDIENTS

INGREDIENT	OSHA PEL / ACSIH TLV	CAS NUMBER	PERCENT
DrCHLGRODIFLUOROMETHANE	100Q(TWA)	75-71-8	>40.0

BA5I5

OSHA REGULATION 29 CFR 1910.1000

EXPOSURE LIMIT FOR TOTAL PRODUCT
TLV = 1000 PPM (VOL) (8HR TWA).

03. PHYSICAL CHARACTERISTICS

PH

N. A.

VISCOSITY

NO DATA

PHYSICAL CHARACTERISTICS

(CONTINUED)

BOILING POINT: >260 DEG.C
SPECIFIC GRAVITY (H₂O = 1): 1.1
VAPOR PRESSURE (MM HG): NEGLIGIBLE
MELTING POINT: -26 DEG.C
VAPOR DENSITY (AIR = 1): <5
SOLUBILITY IN WATER: < .02%;
EVAPORATION RATE (3-BUTYL ACETATE = 1): NEGLIGIBLE TO 1
APPEARANCE & ODOR: CLEAR TO YELLOWISH LIQUID & VAPOR; PENTANE SOLUBLE

04. FIRE AND EXPLOSION DATA

AUTOIGNITION TEMPERATURE
NONAPPLICABLE

DECOMPOSITION PRODUCTS UNDER FIRE CONDITIONS
IF CFC-12 CONTACTS OPEN FLAMES OR EXTREMELY HOT METAL SURFACES
IT MAY DECOMPOSE TO FORM HF/ HCl AND TRACES OF CARBONYL HALIDES.

"EMPTY" CONTAINER WARNING

DISPOSAL OF WASTE MATERIAL OR RESIDUE MAY BE SUBJECT TO FEDERAL,
STATE AND LOCAL REGULATION. CONSULT WITH APPROPRIATE REGULATORY
AGENCY BEFORE DISCHARGING OR DISPOSING OF WASTE MATERIAL.
BEFORE TRANSPORTING WASTE MATERIAL SEE U.S. PUBLICATION 49 CFR
SECTION 172

EXTINGUISHING MEDIA AND FIRE FIGHTING PROCEDURES

WHEN FIGHTING FIRE NEAR OR INVOLVING THIS PRODUCT, USE SELF-CONTAINED
BREATHING APPARATUS. IF CFC-12 IN PRODUCT CONTACTS OPEN FLAMES OR
EXTREMELY HOT METAL SURFACES, IT MAY DECOMPOSE TO FORM HF, HCl AND
TRACES OF CARBONYL HALIDES (I.E., PHOSGENE). PROTECTIVE CLOTHING
SHOULD MINIMIZE EXPOSED SKIN AND INCLUDE GOGGLES, FULL FACE SHIELD IF
SPLASHING IS POSSIBLE AND CLOTH-LINED RUBBER GLOVES.

FLASH POINT (MINIMUM)

NONFLAMMABLE AND NONEXPLOSIVE

FLAMMABLE OR EXPLOSIVE LIMITS (APRX. % BY VOLUME IN AIR)

NONFLAMMABLE AND NONEXPLOSIVE

05. REACTIVITY DATA

REACTIVITY

CFC-12 IS STABLE AND RELATIVELY NONREACTIVE. IT IS INCOMPATIBLE WITH
CERTAIN ELASTOMERS, ALKALI OR ALKALINE EARTH METALS, POWDERED ALUMINUM
ZINC, BERYLLIUM, ETC. AVOID CONDITIONS WHERE CFC-12 MAY CONTACT
OPEN FLAMES OR EXTREMELY HOT METAL SURFACES AS PRODUCT MAY DECOMPOSE
TO FORM HF, HCl AND TRACES OF CARBONYL HALIDES (I.E., PHOSGENE).

HEALTH HAZARD DATA

EFFECT OF OVEREXPOSURE (SIGNS AND SYMPTOMS OF EXPOSURE)

HUMANS EXPOSED TO 40,000 PPM (FOR 14 MINUTES) EXPERIENCED A GENERALIZED TINGLING SENSATION, HUMMING IN THE EARS, APPREHENSION AND SLURRED SPEECH. AT 110,000 PPM (FOR 11 MINUTES), THE SUBJECT REPORTEDLY SHOWED A DECREASE IN CONSCIOUSNESS WITH AMNESIA OCCURRING IN ABOUT 10 MINUTES, WHICH WAS PRECEDED AND ACCOMPANIED BY AN IRREGULAR HEART BEAT. HUMANS EXPOSED TO 20,000 PPM FOR A SHORT TIME EXPERIENCED SIGNIFICANT EYE IRRITATION AS WELL AS CENTRAL NERVOUS SYSTEM (CNS) EFFECTS, ALL OF WHICH DISAPPEARED WITHIN MINUTES AFTER RETURN TO FRESH AIR.

INGESTION

LIQUID-NOT PROBABLY. IF INGESTED, HOWEVER, KEEP PATIENT CALM, IF CONSCIOUS, AND GET TO A PHYSICIAN IMMEDIATELY - FROSTBITE IS PROBABLE, INDICATED BY NECROSIS OF LIP AND TONGUE (CONTACTED TISSUE), BLANCHING OF SKIN, PAIN AND TENDERNESS. WARM SKIN SLOWLY.

INHALATION

VAPOR CONTACT - PRIMARY ROUTE OF EXPOSURE. IF INHALED, REMOVE TO FRESH AIR. KEEP WARM AND AT REST. IF BREATHING IS DIFFICULT (LABORED), GIVE OXYGEN. IF NOT BREATHING, GIVE ARTIFICIAL RESPIRATION AND CHECK FOR PULSE. IF NO PULSE, START CPR, (CARDIOPULMONARY RESUSCITATION). DO NOT GIVE STIMULANTS (ADRENALIN, EPINEPHRINE OR HAND-HELD AEROSOLS). CALL 911 (IF AVAILABLE) AND A PHYSICIAN. KEEP PATIENT AT REST FOR 24 HOURS AFTER OVEREXPOSURE. NO LONG-TERM EFFECTS ARE EXPECTED.

NATURE OF HAZARD

PRODUCT CONTAINS A FLUOROCARBON (CFC-12). FLUOROCARBONS EXHIBIT VERY TOXIC PROPERTIES (ASPHYXIATION, CARDIAC ARRHYTHMIAS) WHEN SNIFFED; HOWEVER, BECAUSE OF VARIATIONS IN RESPONSE, IT IS DIFFICULT TO PREDICT WHICH SYMPTOMS WILL BE EXHIBITED FOLLOWING EXPOSURE. IT IS POSSIBLE THAT INDIVIDUALS WITH HEART OR RESPIRATORY DISORDERS MAY PROVE ESPECIALLY SUSCEPTIBLE.

SKIN CONTACT

VAPOR CONTACT - FLUSH WITH FRESH WATER FOR AT LEAST 20 MINUTES.
LIQUID CONTACT - FLUSH EXPOSED AREA WITH LUKEWARM WATER OR OTHER WISE WARM SKIN SLOWLY. FROSTBITE IS PROBABLE. CALL A PHYSICIAN.

TOXICITY INFORMATION

NUMEROUS ANIMAL TESTS HAVE SHOWN CFC-12 TO BE NEITHER TERATOGENIC NOR FETOTOXIC.

VARIABILITY AMONG INDIVIDUALS

CFC-12 IN PRODUCT IS RELATIVELY NON-TOXIC FOLLOWING ACUTE EXPOSURE. ALTHOUGH NO LONG-TERM COMPREHENSIVE STUDIES HAVE SPECIFICALLY INVESTIGATED ACUTE OVEREXPOSURE OF HUMANS TO CFC-12, EXPERIENCE INDICATED THE CARDIOVASCULAR AND RESPIRATORY SYSTEMS ARE THE PRIMARY

HEALTH HAZARD DATA

(CONTINUED)

SYSTEMS AFFECTED.

07. PRECAUTIONS FOR SAFE HANDLING AND USE

PRECAUTIONS FOR HANDLING

SEE SEC 09 SPECIAL PRECAUTIONS

03- INDUSTRIAL HYGIENE CONTROL MEASURES

INDUSTRIAL HYGIENE CONTROL MEASURES

SEE SEC 06 HEALTH HAZARD DATA

09. SPECIAL PRECAUTIONS

EYE PROTECTION

PROTECTIVE CLOTHING SHOULD MINIMIZE EXPOSED SKIN AND INCLUDE GOGGLES OR FULL FACE SHIELD IF SPLASHING IS POSSIBLE.

RESPIRATORY PROTECTIVE EQUIPMENT

PROTECTIVE CLOTHING SHOULD MINIMIZE EXPOSED SKIN AND INCLUDE GOGGLES, FULL FACE SHIELD IF SPLASHING IS POSSIBLE AND CLOTH-LINED RUBBER GLOVES.

PERSONAL HYGIENE

DO NOT BREATHE VAPORS. AVOID CONTACT WITH EYES, SKIN AND CLOTHING. WEAR PROTECTIVE CLOTHING INCLUDING GOGGLES AND CLOTH-LINED RUBBER GLOVES. STORE AND USE WITH ADEQUATE VENTILATION. DO NOT SMOKE OR OPERATE INTERNAL COMBUSTION ENGINES IN IMMEDIATE VICINITY. WASH HANDS THOROUGHLY AFTER HANDLING THIS PRODUCT AND BEFORE MEALS.

PROTECTIVE GLOVES

WEAR CLOTH-LINED RUBBER GLOVES.

RESPIRATORY PROTECTION

RESPIRATORY PROTECTION IS NOT NEEDED IF CONCENTRATIONS ARE CONTROLLED. IF CONCENTRATIONS EXCEED TLV (1,000 PPM) USE AN APPROVED RESPIRATOR FOR ORGANIC VAPOR. AT VERY HIGH CONCENTRATIONS SELF-CONTAINED BREATHING EQUIPMENT SHOULD BE USED. PROTECTIVE CLOTHING SHOULD MINIMIZE EXPOSED SKIN AND INCLUDE GOGGLES, FULL FACE SHIELD IF SPLASHING IS POSSIBLE AND CLOTH-LINED RUBBER GLOVES.

SPILL OR LEAK PROCEDURES

IN THE EVENT OF A SPILL OR LEAK KEEP UPWIND- VENTILATE ENCLOSED SPACES UNTIL GAS IS DISPENSED. DO NOT SMOKE OR OPERATE INTERNAL COMBUSTION ENGINES IN IMMEDIATE VICINITY. BECAUSE OF ITS SUSPECTED INFLUENCE ON STRATOSPHERIC OZONE REDUCTION CFC-12 IS REGULATED FOR NON-ESSENTIAL USE AS A PROPPELLANT IN THE USA.

SPECIAL PRECAUTIONS

(CONTINUED)

DISPOSAL OF WASTE MATERIAL OH RESIDUE MAY 3ESU5JECT TO FEDERAL,
STATE QP LOCAL REGULATION. BEFORE TRANSPORTING WASTE MATERIAL SEE
US PUBLICATION 49 CFR SECTION 172.

VENTALATIQN

STORE AND USĒ WITH ACTUATE VENTILATION. NEVER USE IN A CLOSED 09
CONFINED SPACE. LOCAL EXHAUST MAY 3E NECESSARY TO REDUCE
CONCENTRATIONS BELOW TLV (1,000 PPM). STORE IN COOL PLACE C<120
DEG. F).

WORK. PRACTICES / ENGINEERING CONTROLS

00 NOT BREATH VAPORS. AVOID CONTACT WITH EYES, SKIM AND CLOTHING.
WEAR PROTECTIVE CLOTHING INCLUDING GOGGLES AND CLOTH-LINED RUBBER
GLOVES. STORE AND USE UITH ADEQUATE VENTILATION. NEVER USE IN A
CLOSED OR CONFINED SPACE. DO NOT SMOKE OR OPERATE INTERNAL
COMBUSTION ENGINES IN IMMEDIATE VICINITY. WASH HAND THOROUGHLY AFTER
HANDLING THIS PRODUCT AND BEFORE MEALS.

10. DISCLAIMER

THE INFORMATION AND RECOMMENDATIONS CONTAINED HEREIN ARE, TO THE BEST
OF TECHNICAL CHEMICAL COMPANY'S KNOWLEDGE AND BELIEF^ ACCURATE AND
RELIABLE AS OF THE DATE ISSUED. TECHNICAL CHEMICAL COMPANY DOES NOT
WARRANT OR GUARANTEE THEIR ACCURACY OR RELIABILITY, AND TECHNICAL
CHEMICAL COMPANY SHALL NOT BE LIABLE FOR ANY DAMAGE ARISING OUT OF THE
USE THEREOF.

IT IS THE USER'S RESPONSIBILITY TO SATISFY THAT THE INFORMATION IS
SUITABLE AND COMPLETE FOR ITS PARTICULAR USE.

BUCKAROO (A/20)

SP...

104-424-7550
Phone: 4.04-424-7550
4/22/93

STACEY

SECTION II - HAZARDOUS WASTE IDENTIFICATION

Other Limits	7.
ALIPHATIC PE'itun	
rut-mi i Ajé>	
DETOURNE (Oxidation)	
PROFANE	
28-3	
OVER...	

SECTION III - PHYSICO-CHEMICAL CHARACTERISTICS

Specific Gravity	.804
Mt:tjnj Priint:	ND
f / i>ii> i i on R;J t;c:	<1
Ai: i i>ii> >i f i i CITHUS ODriF<	

Section - r ... HA'IA

Ar Kr.Y [-L,] INHALE

N/I)

Si H, r; \h1b Ji- 1 wvji Vc-D IM A FIRE. KEEP" CONTAIN

L-WS MAY RUPTURE.

U.S. DEPARTMENT OF LABOR
OSHA
REGULATION TO COMPLIANCE WITH
29 CFR 1910.120

U.S. DEPARTMENT OF LABOR
(JSHA)
OSHA NO. 1218-0072

PAGE: 138
ORDER: 138
08/26/93

OSHA 2369-012 U.S. DEPARTMENT OF LABOR (A/20V)

CONTROL MEASURES

Protective Gloves: NITRILE RUBBER
Eye Protection: SPLASH GOGGLES
Other Protective Clothing Or Equipment:
NECESSARY TO PREVENT SKIN CONTACT
Hygienic Practices:
INDUSTRIAL PRACTICES

MATERIAL SAFETY DATA SHEET

MANUFACTURED FOR: HIGHWAY SUPPLY CO. INC,
ADDRESS: 411 Rankin Kd. NE
Albuquerque, NM 07107
Page I of 2

PRODUCT IDENTIFICATION HS-86 GRAFITTI REMOVER

COMPONENTS Chemical Name & Common names

	<u>%</u>
PARA-MENTHADIENE	up to 40
ISOPROPANOL	up to 15
METHYL HYDRATE	up to 40
FATTY ACID	up to 5

CHEMICAL FAMILY - TERPINE

PHYSICAL/CHEMICAL CHARACTERISTICS

Boiling Point: 338°F @760 mm Hg	Specific Gravity: 0.851 (H ₂ O=t)
Vapor Pressure: (2mm (mmHg at 20°C)	Melting Point: Liquid
Evaporation Rate: <1 (butyl acetate = 1)	Water Solubility: <0.03% Vapor Density: 4.7 (air = 1)

~~Appearance and Color: Tinted liquid with mild odor.~~

FIRE AND EXPLOSION HAZARD DATA

Flash Point and Method Used: 130°F @760 mm Hg. TCC
Auto-Ignition Temperature: N/A
Flammability Limits in Air % by Volume: N/A LEL: N.E. UEL: N.E.
Extinguisher Media: Foam, Carbon Dioxide, Dry Chemical.

Special Fire Fighting Procedures: Water may cause spread of fire. If water must be used, use as fog only. Wear self-contained breathing apparatus with a full facepiece operated in the positive pressure demand mode when fighting fires.

HEALTH HAZARD DATA

PRIMARY ROUTES OF ENTRY: Inhalation, Skin Absorption

HEALTH HAZARDS: Acute: Irritating to skin. Severe irritation to eyes.
Harmful if swallowed.

MEDICAL CONDITIONS GENERALLY AGGRAVATED BY EXPOSURE: None Known.

EMERGENCY FIRST AID PROCEDURES - Seek medical assistance for further treatment, observation and support if necessary.

EYE CONTACT: Flush with plenty of water for at least 15 minutes. Remove contact lenses. Contact an ophthalmologist.

SKIN CONTACT: Wash with abundant amounts of water using soap if available. Remove contaminated clothing and launder before re-using.

INHALATION: Remove to fresh air. Administer oxygen and/or artificial respiration. Contact a physician.

INGESTION: Do not induce vomiting. Keep person warm, quiet and get medical attention immediately.

REACTIVITY HAZARD DATA

STABILITY: Stable

CONDITIONS TO AVOID: N/A

INCOMPATIBILITY (Materials to Avoid): Not determined.

HAZARDOUS DECOMPOSITION PRODUCTS: N. E.

HAZARDOUS POLYMERIZATION: Will Not Occur.

CONDITIONS TO AVOID: N/A

CONTROL AND PROTECTIVE MEASURES

RESPIRATORY PROTECTION: A NIOSH/MSHA approved air supply respirator in absence of proper environmental control.

PROTECTIVE GLOVES: Rubber or plastic gloves.

EYE PROTECTION: O.S.H.A. approved safety glasses, goggles or face shield.

VENTILATION TO BE USED: Mechanical (general).

OTHER PROTECTIVE CLOTHING AND EQUIPMENT: Usual clothing worn in average manufacturing operations including safety equipment as recommended by O.S.H.A. and N.I.O.S.H.

HYGIENIC WORK PRACTICES: Always take extra care in handling chemicals.

OTHER HANDLING AND STORAGE REQUIREMENTS: Store holding containers in cool dry places being certain that such containers are kept tightly sealed. Avoid frequent or prolonged skin contact as the concerned material is a strong defatting agent.

PROTECTIVE MEASURES DURING MAINTENANCE OF CONTAMINATED EQUIPMENT: N/A

PRECAUTIONS FOR SAFE HANDLING AND USE/LEAK PROCEDURES

STEPS TO BE TAKEN IF MATERIAL IS SPILLED OR RELEASED: Small spills should be absorbed with paper, vermiculite, floor absorbent or other absorbent material and transfer. Large spills should be diked with earth followed by pumping liquid into closed containers for recovery of suitable disposal.

PRECAUTIONS TO BE TAKEN IN HANDLING AND STORAGE: Store in dry, cool area.

OTHER PRECAUTIONS AND/OR SPECIAL HAZARDS: Containers of this material may be hazardous when emptied, since they may contain residues. Use receptacles as accepted containers of wastes for disposal at government approved landfills, incineration or recovery by governmental approved facilities.

Material Safety Data Sheet

Manufacturer
 Champion Chemical Co.
 3319 So. Greenleaf Avenue
 Pittier, CA 90602
 (800)621-7868
 FAX (800)398-8064

EMERGENCY TELEPHONE
 1-800-228-5635 Ext.197

KAZARD RATING	HEALTH	1
i=EXTREME	FLAMMABIUTY	2
3=HIGH	REACTIVITY	1
2-MODERATE	SPECIAL	0
1=SLIGHT		
0=INSIGNIFICANT		

SECTION 1 - GENERAL INFORMATION

TRADE NAME: **Er G RAFFITI-X** DATE: **5/20/94**
 CHEMICAL FAMILY: **PROPRIETARY MIXTURE**
 PRODUCT NO.: **N120** DOT HAZARD CLASSIFICATION: **NONE**

SECTION 2 - HAZARDOUS INGREDIENTS

COMMON NAME/CHEMICAL NAME	CAS NUMBER	PERCENT	TLV/PELCTWA
AMYL ACETATE	628-63-7	5.000	100 ppm AIR

LEGEND: N/E = NOT ESTABLISHED N/A = NOT APPLICABLE

SECTION 3 - PHYSICAL DATA

BOILING POINT(°F)	APPROX. 290°	SPECIFIC GRAVITY (H2O = 1)	1
VAPOR PRESSURE	APPROX. 0.03	PERCENT VOLATILE	3d
VAPOR DENSITY	>1	EVAPORATION RATE (BuAc = 1)	0.03
SOLUBILITY IN WATER	COMPLETE	REACTIVITY IN WATER	NONE
APPEARANCE & COLOR	LIGHT YELLOW	pH	N/A

SECTION 4 - FIRE & EXPLOSION HAZARD DATA

FLASH POINT	FLAMMABLE LIMITS
W/it 146	N/E

EXTINGUISHING MEDIA

g FOAM **g** ALCOHOL-FOAM [SCO2] [3 DRY-CHEMICAL] • WATER-SPRAY • WATER • NOT APPLICABLE • OTHER

SPECIAL FIRE-FIGHTING PROCEDURES

IF FIRE IS IN AN ENCLOSED AREA, USE SELF CONTAINED BREATHING APPARATUS.

UNUSUAL FIRE & EXPLOSION HAZARDS

SOME OF THE VAPORS ARE HEAVIER THAN AIR AND MAY TRAVEL ALONG THE GROUND TO A SOURCE OF IGNITION.

SECTION 5 - HEALTH HAZARD DATA

THRESHOLD LIMIT VALUE OF PRODUCT	OSHA PEL	ACGIH TLV	CARCINOGEN
SEE SECTION II	N/A	N/A	OSHA/NTP/IARC-NO

SYMPTOMS OF EXPOSURE AND ROUTES OF ENTRY

EYES	SKIN	INGESTION	INHALATION
IRRITATION OF THE MUCOUS MEMBRANES.	DEFATTING OF SKIN ON PROLONGED CONTACT.	NOT A NORMAL ROUTE OF ENTRY	DIZZINESS

FIRST AID

EYE CONTACT: FLUSH WITH WATER FOR AT LEAST 15 MINUTES. CONSULT A PHYSICIAN.
 SKIN CONTACT: WASH WITH SOAP AND WATER. REMOVE CONTAMINATED CLOTHING AND FOOTWEAR.
 INTERNAL: DO NOT INDUCE VOMITING, CONSULT A PHYSICIAN.
 INHALATION: REMOVE VICTIM TO FRESH AIR. CALL A PHYSICIAN IF BREATHING DIFFICULTY.

MATERIAL SAFETY DATA SHEET

Product Name: GRAFFITI-X

SECTION I - PRODUCT IDENTIFICATION

Product: GRAFFITI-X #420 Kormula: PROPRIETARY MIXTURE Hazard Rating 0-Minimal 1-Slight
 Mfg Name: CIUWIBJ<M<Ciemied Co. Date Prepared: 10/30/99 2-Moderate 3-High 4-hxtreme
 Mj% Address: 8319 S. Gnrabaf A n n e Emtt&ney Phone: 800-451-8346 HEALTH: 1 SPECIAL; 0
 WUttisr, CA 90607 Information Phone: MM421-7S6* ftEACTIONVITV! 1 FIRE: 2

SECTION D-INGREDIENTS

CHEMICAL NAME	CASE*	%WT	TWA/TLV
AMYL ACETATE	€28-63-7	5.000%	100OptnAE

Legend: NE=No< EstaWiitied N/A=*toJ Applicable

SECTION ID - PHYSICAL DATA

Bailing point: APPROX 290" F Vapor Density: >)
 Solubility in Water: COMPLETE Evaporatiod 1UK: 0.03 Reactivity in Water: NOKE
 Appearance/odor. 1JGHT YELLOW Vapof Pressure: APPROX. 0.03 Specific Gravity (H2O-1)
 pH: N/A

SECTION TV-FIRE AND EXPLOSION HAZARD DATA

Flub Point: 146 "F Flammable Limits: N/E
 Special Fire-Fighting Procedures: IF FIRE IS IN AN ENCLOSED AREA. USE SELF CONTAINED BKEATKIK G APPARATUS.
 Unusual Fine Hazards: SOME OF THE VAPORS ARE HEAVIER THAN AIR AND MAY TRAVFd • ALONGT-TEGROUNDTO ASOURCE OF
 IGNITION.
 EjedngMiiUDBModia: FOAM, ALCOHOLrPOAM. CUZ. DRY-CHEMICAL,

SECTION V - REACTIVITY DATA

Sttbility: STABLE Materuls to Awnd: AVOID STRONG O-IDIZING AGENTS
 Ha2ttidous Dwcmpoflition; NONE Hozardtws Potymcrizatiai: VERY STIRC NO OXIDIZINC AGENTS
 Inooe^MiiHuty: VERY STRONG OXIDIZING AGENTS

SECTION VI- ENVDMWMENTAL PROTECTION PROCEDORKS

Small Spilli:WM Hop «ad ri^t with MUr. Large Spilt: WM aiw. tvmp 11» iw»ihfe frit fer ir wrk rr dbpwrt to HCCMKAWCV wth
 •ppliMUeKC>iaiori«rdiMMei, Weie Di^iesal Method: I» «<<» * «<< vHk Ue*| Steta.a Δ «EPR.L Rgs 1.1000.

SECTION VTJ- HEALTH AND FIRST AID

ThrwhoW limit value OSHAPEL ACCGIHTLV CARCINOGEN
 SEE SECTION H N/A N/A OSHA/NTP/IARC-NO

PRIMARY ROUTES OF ENTRY A EFFECTS OF OVER EXPOSURE:

EYES: IRRITATION OF THE MUCOUS SKIN: DEFATTING OF SKIN ON PROLONGED CC NCTACT.

MEMBRANES.

INHALATION: DOZINESS

NGESTTON: NOT A NORMAL ROUTE OF ENTRY

FIRST AID PROCEDURES:

EYE CONTACT: FLUSH WITH WATER FOR AT LEAST IS MWTTIF-S- CONSULT A PHYSICIAN. SKIN CONTACT: WASH WITH SOAP
 AND WATER, REMOVE CONTAMINATED CLOTHING AND FOOTWEAR. INTERNAL- DO NOT INDUCE VOMITING, CONSULT A
 PHYSICIAN. INHALATION: REMOVE VICTIM TO FRESH AIR. CALL A PHYSICIAN IF BREATHING D'FFICULTY.

SECTION Vm -- SPECIAL PROTECTION INFORMATION

Eje Protection: GOGGLES OR FACE SHIELD REQUIRED Rcjpintory Pn*o<*k>: NOT NORMALLY NEEDED
 Skin ProtacrJwi: NOT NORMALLY NEEDED Ventilation: GENERAL
 Other Protection: NOT NORMALLY NEEDED.

SECTION IX - SPECIAL PRECAUTIONS

Hygienic Practice! in Handling A SlwigK DO NOT REPACKAGE IN UNMARKED CONTAINERS. DO NOT GET W EYES, OR ON SKIN OR
 CLOTHING. STORE AWAY FROM HEAT AND FLAMMABLES.
 Other PrecaWMP*: KEEP OUT OK REACH OF CHILDREN. KEEP FROM STRONG OXIDIZING AGENTS. IK) NOT GET IN EYES. DO NOT
 REPACKACJb IN UNMARKED CONTAINERS. KEEP CLOSURE ON CONTAINERS WHEN NOT IN USE.
 Dipotal of Empty Containers: INCINERATE IN ACCORDANCE WITH APPLICABLE REGULATORY ORDNANCES,

yOTTTE; TV mfc^Mj^r~^~vi^ ihimfferi,1 sfety II*M Shltt k atmidiHd IMMIBMOTttidncotTmtikmkm. I b>a*t meatwiryU jaduww one feilK
 adequate in every circumstance. The suggestions should not be confined with, nor followed in violation of applicable laws, regulations, rules or insurance
 requirements. No warranty, express or implied, rf mfedMbiWy. «WM Money of dUK. or He nuta ID be atmti iva *e me thmsf if muk, The vendor
 assumes no responsibility for injury or damages resulting from the inappropriate use of this product.

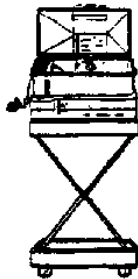

Model 34 & 60

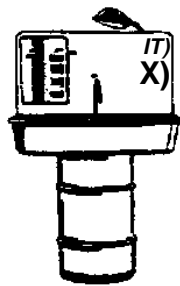

Model 16 & 30

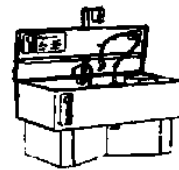

Model 34 & 44, COMS, and
other

Material Safety Data Sheet

Safety-Kleen 105 Solvent

Part Number 6617

4

SAFETY-KLEEN 105 SOLVENT
MATERIAL SAFETY DATA SHEET FOR U.S.A. AND CANADA

SECTION 1 -- PRODUCT AND PREPARATION INFORMATION

PRODUCT INFORMATION

IDENTITY (TRADE NAME): SAFETY-KLEEN 105 SOLVENT[^]

SYNONYMS: Mineral Spirits, Stoddard Solvent, Petroleum distillates. Petroleum naphtha

SK PART NUMBER(S): 6617

FAMILY/CHEMICAL NAME: Aliphatic hydrocarbon

PRODUCT USE: Cleaning and degreasing metal parts.
 If this product is used in combination with other chemicals, refer to the Material Safety Data Sheets for those chemicals.

<p><i>24-UOVR EMERGENCY TELEPHONE</i></p> <p>These numbers are for emergency use only. If you desire non-emergency information about this product, please call a telephone number listed below.</p>	<p><i>MEDICAL:</i></p> <p>1-800-752-7869 (U.S.A.) 1-312-942-5969 (CANADA)</p> <p>RUSH POISON CONTROL CENTER CHICAGO, ILLINOIS. U.S.A.</p>	<p><i>TRANSPORTATION:</i></p> <p>1-708-888-4660 (U.S.A.) SAFETY-KLEEN ENVIRONMENT. HEALTH AND SAFETY DEPARTMENT</p> <p>1-613-996-6666 (CANADA) CANLTEC</p>
---	---	---

MANUFACTURER/SUPPLIER: Safety-Kleen Corp. - 777 Big Timber Road - Elgin, IL, U.S.A. 60123
 Telephone number: 1-800-669-5840
 Safety-Kleen Canada Inc. - 3090 Blvd. Le Carrefour - Suite 300 - Chomedey Laval
 Quebec, Canada HTT 2J7 Telephone number: 1-800-363-2260

PREPARATION INFORMATION

MSDS FORM NO.: 82310 **REVISION DATE:** January 15, 1992

ORIGINAL ISSUE DATE: July 20, 1989 **SUPERSEDES:** December 14, 1990

PREPARED BY: Product MSDS Coordinator **APPROVED BY:** MSDS Task Force

TELEPHONE NUMBER: For Product Technical Information Call 1-312-694-2700 (U.S.A.);
 1-800-363-2260 (Canada)

SECTION 2 -- HAZARDOUS COMPONENTS

NAME	SYNONYM	CAS NO.	WT%	OSHA PEL		ACGIH TLV		OTHER DATA	
				TWA (PPm)	STEL (ppm)	TWA (ppm)	STEL (ppm)	LD ^a	LC
Parts Washer Solvent (consists predominantly of C9-C13 saturated hydrocarbons)	Mineral Spirits	64741-41-9	K5.0	100 ^c	N.Av.	100 ^c	N.Av.	> 5000 ^e	>5500 ^{b, i} ing/m ³ /4 hours
C8 ⁺ Acomatics	N.Av.	mixture	12.0	N.Av.	N.Av.	N.Av.	N.Av.	N.Av.	N.Av.
-Xylene ^d	Dimethylbenzene	1330-20-7	1.0	100	150	100	150	4300	5000 ^b ppm/4 hours
•Ethylbenzene*	Phenylethane	100-41-4	0.5	100	125	100	125	3500	4000 ^d ppm/4 hours

SAFETY-KLEEN 105 SOLVENT
MATERIAL SAFETY DATA SHEET FOR U.S.A. AND CANADA

**MEDICAL CONDITIONS
AGGRAVATED BY
EXPOSURE:**

Individuals with pre-existing lung, cardiac, central nervous system or skin disorders may have increased susceptibility to the effects of exposure.

CARCINOGENICITY:

IARC classifies chemicals by their carcinogenic risk, including agents that are known, probable or possible carcinogens. NTP classifies chemicals as either known carcinogens or for which there is a limited evidence of carcinogenicity in humans or sufficient evidence of carcinogenicity in experimental animals.

Perchloroethylene is listed by IARC as a possible carcinogen. Perchloroethylene is classified by NTP as having limited evidence of carcinogenicity in humans or sufficient evidence of carcinogenicity in experimental animals.

Also see Section 9.

**OTHER POTENTIAL
HEALTH HAZARDS:**

The following information is required by Canadian WHMIS regulations. Irritancy is covered in Signs and Symptoms of Exposure in Section 4. There is no known human sensitization or toxicologically synergistic product associated with this material. Xylene and toluene have demonstrated experimental effects for reproductive toxicity, mutagenicity and teratogenicity. Studies indicate ethylbenzene and 1,1,1-trichloroethane are experimental teratogens.

SECTION 5 -- FIRE AND EXPLOSION HAZARD DATA

**EMERGENCY RESPONSE
GUIDE NUMBER:**

27
Reference Emergency Response Guidebook (DOT 5800.5)

**FIRE AND
EXPLOSION HAZARDS:**

Vapor explosion hazard may occur indoors, outdoors or in sewers. Decomposition and combustion products may be toxic. Heated containers may rupture, explode or be thrown into the air. Vapors are heavier than air and may travel great distances to ignition source and flash back. Not sensitive to mechanical impact. Material may be sensitive to static discharge, which could result in fire or explosion.

FIRE FIGHTING PROCEDURES:

NFPA 704 Rating 0-2-0 (Health-Fire-Reactivity)
Keep storage containers cool with water spray. Positive pressure self-contained breathing apparatus (SCBA) and structural firefighters' protective clothing will provide limited protection.

EXTINGUISHING MEDIA:

Carbon dioxide, foam, dry chemical or water spray.

CONDITIONS OF FLAMMABILITY:

Heat, sparks or flame.

FLASH POINT:

105°F(40°C)SETA

AUTOIGNITION TEMPERATURE:

473°F (245°C)

FLAMMABLE LIMITS IN AIR:

LOWER: 0.7 Vol. % UPPER: 6.0 Vol. %

**HAZARDOUS COMBUSTION
PRODUCTS:**

Burning may produce carbon monoxide.

SECTION 6 -- REACTIVITY DATA

STABILITY:

Stable under normal temperatures and pressures, and not reactive with water.

**INCOMPATIBILITY (MATERIALS AND
CONDITIONS TO AVOID):**

Acids, oxidizing agents or chlorine may cause a violent reaction. Avoid heat, sparks or flame.

HAZARDOUS POLYMERIZATION:

Not known to occur under normal temperatures and pressures.

SAFETY-KLEEN 105 SOLVENT
MATERIAL SAFETY DATA SHEET FOR U.S.A. AND CANADA

SPECIFIC GRAVITY: 0.77to0.80at60/60°F(16/16°C) (water = 1)
DENSITY: 6.4 to 6.7 lbs/gal
VAPOR DENSITY: 4.9 (air =1)
VAPOR PRESSURE: 2 mm Hg at 68°F (20°C)
BOILING POINT: 304to435°F(151to224°C)
FREEZING POINT: Not available
pH: 7 (water extraction)
VOLATILE ORGANIC COMPOUNDS: 100 WT%; 6.4 to 6.7 lbs/gal; 770 to 800 g/l
(US EPA DEFINITION)
EVAPORATION RATE: 0.1 (butyl acetate = 1)
SOLUBILITY IN WATER: Slight
COEFFICIENT OF WATER/OIL DISTRIBUTION: Not available
MOLECULAR WEIGHT: 142 (approximately)

SECTION 9 - OTHER REGULATORY INFORMATION

TRANSPORTATION INFORMATION

DOT PROPER SHIPPING NAME: COMBUSTIBLE LIQUID, N.O.S. (Mineral Spirits)
DOT CLASS: Combustible Liquid
DOT ID NUMBER: NA1993. PGIII
TDG CLASSIFICATION: Naphtha, solvent. Class 3.3, UN1256, P.G. III

SARA TITLE III: Product contains toxic chemicals subject to the reporting requirements of Section 313 of Title III of the Superfund Amendments and Reauthorization Act of 1986 and 40 CFR Part 372. Toxic constituents are listed with an asterisk in Section 2 of this Material Safety Data Sheet.

Product poses the following physical and health hazards as defined in 40 CFR 370.3 (Sections 311, 312 of SARA Title III):

Immediate (Acute) Health Hazard
Delayed (Chronic) Health Hazard
Fire Hazard

WHMIS CLASSIFICATION: Class B3, Combustible Liquids;
Class D2A, Infectious and Toxic Materials, Other Toxic Effects, Very Toxic Material;
Class D2B, Infectious and Toxic Materials, Other Toxic Effects, Toxic Material

User assumes all risks incident to the use of this product. To the best of our knowledge, the information contained herein is accurate. However, SaUMy-Ki... assumes no liability whatsoever for the accuracy or completeness of the information contained herein. No representations or warranties, either expressed or implied, or merchantability, fitness for a particular purpose or of any other nature are made hereunder with respect to information or the product ID which information refers. The data contained on this sheet apply to the material as supplied to the user.

M A T E R I A L S A F E T Y D A T A S H E E T

P A G E : 1

() INICAL CHEMICAL COMPANY
10737 SPANGLER RD.

MSDS NO. 2942

DALLAS TX75220
214-556-1421

PRODUCT JHN. UINO/VSH.CONC.12/1 UN1230

REVISION - -

STAR AUTOMOTIVE WHSE(CM)(C)*+
4130 PLATINUM WAY/75237
P. 0- BOX 210240
OALLA5 TX75211

REV. DATE 03/2Z/95

DATE 03/30/95

01. PRODUCT IDENTIFICATION

CHEMICAL NAME: METHANOL
SYNONYM(S)/COMMON NAME(S):
WINDSHIELD WASHER CONCENTRATE *so lvent*

FLAMMABILITY (RED)

CHEM FORMULA: CH3OH
CAS NUMBER: 67-56-1

HEALTH
(BLUE)

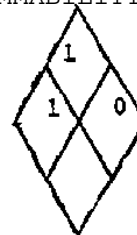

REACTIVITY
(YELLOW)

DOT SHIP NAME: METHANOL, MIXTURE
DOT HAZ CLASS: 3
ID NUMBER: UN1230

SPECIAL HAZARD

EMERGENCY TELEPHONE NUMBER (214) 556-1421
CHEMTREC 1-800-CMA-820Q

IMCO SHIP NAME: METHANOL, MIXTURE
IMCO HAZARD CLASS: 3.2
IMCO I.D. *: 1230

02. HAZARDOUS INGREDIENTS

INGREDIENT	OSHA PEL / ACGIH TLV	CAS NUMBER	PERCENT
METHYL ALCOHOL	NA / 200 PPM	67-56-1	>97.9
VANWET 9N9	NONE / NONE	26027-38-3	<.15S
ETHYLENE OXIDE	1 / 1	75-21-3	<TRACE
PYLAKLOR BLUE LX-8108	NA / 2MG/M3	PROPRIETRY	<05.0

03. PHYSICAL CHARACTERISTICS

03. PHYSICAL CHARACTERISTICS

(CONTINUED)

BOILING POINT: 148.5 DEG. F
SPECIFIC GRAVITY CH20 = 1): .791 a 20 DEG C
VAPOR PRESSURE (MM HG): 133MM a 77F
MELTING POINT: -144 DEG F
VAPOR DENSITY (AIR = 1): .1.1
SOLUBILITY IN WATER: 100 ::
EVAPORATION RATE (BUTYL ACETATE = .1): >1
APPEARANCE & ODOR: TULJE TO LIGHT BLUE; CLEAR LIQUID - FAINT ALCOHOL ODOR

04. FIRE AND EXPLOSION DATA

DECOMPOSITION PRODUCTS UNDER FIRE CONDITIONS

DECOMPOSITION OCCURS FROM HEAT REACTION WITH STRONG OXIDIZERS,

"EMPTY" CONTAINER WARNING

FOLLOW ACCEPTED PRACTICES AND/OR COMPLY WITH APPLICABLE FEDERAL* STATE
AND LOCAL REGULATIONS. CHECK BEFORE HANDLING.

EXTINGUISHING MEDIA AND FIRE FIGHTING PROCEDURES

USE DRY CHEMICAL, CO2, WATER SPRAY, OR ALCOHOL FORM. USE WATER SPRAY
TO COOL TANKS OR CONTAINERS UNDER FIRE FIGHTING CONDITIONS.

NOTE: PRODUCT IS VERY FLAMMABLE. FLAME IS INVISIBLE IN DAYLIGHT
METHANOL WATER MIXTURES WILL BURN UNLESS VERY DILUTE; MIXTURES WITH
25% OR MORE METHANOL ARE DOT CLASS 1 FLAMMABLE LIQUIDS.

FLASH POINT (MINIMUM)

11 DEG C. (52 DEG. F)

05. REACTIVITY DATA

REACTIVITY

REACTS VIGOROUSLY WITH STRONG OXIDIZERS, CHROMIC ANHYDRIDE/ LEAD
PERCHLORATE, PERCHLORIC ACIDS.

06. HEALTH HAZARD DATA

EFFECT OF OVEREXPOSURE (SIGNS AND SYMPTOMS OF EXPOSURE)

SEE THE ABOVE LISTED VARIABILITY AMONG INDIVIDUALS.

EYE CONTACT

IMMEDIATELY FLUSH WITH PLENTY OF WATER FOR AT LEAST FIFTEEN MINUTES,
CALL A PHYSICIAN. MAY CAUSE EYE IRRITATION AND/OR CORNEAL INJURY.

INGESTION

IF INGESTED/ INDUCE VOMITING IMMEDIATELY BY GIVING TWO GLASSES OF
WATER AND STICKING FINGER DOWN THROAT.

INHALATION

I

06. HEALTH HAZARD DATA

(CONTINUED)

REMOVE TO FRESH AIR. IF NOT BREATHING/. GIVE ARTIFICIAL RESPIRATION/
PREFERABLY MOUTH-TO-MOUTH. IF BREATHING IS DIFFICULT, GIVE OXYGEN.
CALL A PHYSICIAN.

NATURE OF HAZARD

POINTS OF ATTACK: EYES/ SKIN/ CENTRAL NERVOUS SYSTEM
GASTROINTESTINAL SYSTEM.

SKIN CONTACT

SKIN CONTACT FLUSH WITH WATER.

07. PRECAUTIONS FOR SAFE HANDLING AND USE

PRECAUTIONS FOR HANDLING

SEE SEC 09 SPECIAL PRECAUTIONS.

08. INDUSTRIAL HYGIENE CONTROL MEASURES

INDUSTRIAL HYGIENE CONTROL MEASURES
SEE SEC 06 & 09

09. SPECIAL PRECAUTIONS

SPILL OR LEAK PROCEDURES

DIKE LARGE SPILLS. FLUSH SPILL AREA WITH PLENTY OF WATER. DO NOT
FLUSH TO SEWER. COMPLY WITH FEDERAL/ STATE/ AND LOCAL REGULATIONS ON
REPORTING RELEASES.

VENTILATION

GOOD GENERAL VENTILATION SHOULD BE PROVIDED TO KEEP VAPOR CONCENTRATION
BELOW EXPOSURE LIMITS.

10. DISCLAIMER

THE INFORMATION AND RECOMMENDATIONS CONTAINED HEREIN ARE/ TO THE BEST
OF TECHNICAL CHEMICAL COMPANY'S KNOWLEDGE AND BELIEF/ ACCURATE AND
RELIABLE AS OF THE DATE ISSUED. TECHNICAL CHEMICAL COMPANY DOES NOT
WARRANT OR GUARANTEE THEIR ACCURACY OR RELIABILITY/ AND TECHNICAL
CHEMICAL COMPANY SHALL NOT BE LIABLE FOR ANY DAMAGE ARISING OUT OF THE
USE THEREOF.

IT IS THE USER'S RESPONSIBILITY TO SATISFY THAT THE INFORMATION IS
SUITABLE AND COMPLETE FOR ITS PARTICULAR USE.

MATERIAL SAFETY DATA SHEET
TECHNICAL CHEMICAL COMPANY

MSDS NO. 2942
JHN. WIND/W5H.CONC 12/1 UN1.23Q

PAGE: 4

n.1. SARA TITLE III HAZARD CATEGORY(S-)

THE FOLLOWING PRODUCT CONTAINS A TOXIC CHEMICAL SUBJECT TO THE
REPORTING REQUIREMENTS OF SEC 313 OF TITLE III OF SARA:

PRODUCT NAME	PART NUMBER	
WINDSHIELD WASHER CONCENTRATE	2942	
CHEMICAL	CAS NUMBER	WEIGHT:;
METHYL ALCOHOL	67-56-1	>97.90
ETHYLENE OXIDE	75-21-1	< TRACE

NOTE: DO NOT DETACH THIS NOTICE FROM MSDS.
ANY COPY OF THIS MSDS MUST INCLUDE A COPY OF THIS NOTIFICATION.



#75 - WS Washer fluid

3194
12/11
F12
F

MATERIAL SAFETY DATA SHEET

Radiator specialty Company

1400 W. INDEPENDENCE BLVD. • CHARLOTTE, N.C. 28208 • 704-377-6555

SECTION I GENERAL INFORMATION

PRODUCT NAME	WINDSHIELD WASHER SOLVENT		
PART NUMBERS	vt n* -40 -A9...? <		
CHEMICAL DESCRIPTION	Alcohol, Surfactants, Water		FORMULA

SECTION II HAZARDOUS COMPONENTS

CAS NUMBER	COMPONENT	%	TLV
67-63-0	IsoproDanol	70-10	100ppm
111-76-2	2-Butoxyethanol	1-10	25ppm

* Components not identified are non-hazardous according to 29 CFR 1910.1200

SECTION III PHYSICAL DATA

BOILING POINT (°F)	212	SPECIFIC GRAVITY (H ₂ O=1)	0.98	pH	Slightly
FLASH POINT (°F)		VOLATILE HY WT.	> W < &	EVAPORATION RATE	V/A
SOLUBILITY IN WATER	Soluble		SOLUBILITY IN SOLVENTS	Alcohol	
APPEARANCE AND ODOR	Blue liquid with water - Ammonia odor				

SECTION IV FIRE AND EXPLOSION DATA

EXTINGUISHING MEDIA	Foam, Dry Chemical, CO ₂				
HAZARDOUS REACTIONS	None known				
HAZARDOUS DECOMPOSITION PRODUCTS	None known				

SECTION V REACTIVITY INFORMATION

STABLE / UNSTABLE	MAJOR HAZARD	POLYMERIZABLE	OXIDIZING	CORROSIVE
MATERIALS TO AVOID	Acids and alkalis			
CONDITIONS TO AVOID	None known			
HAZARDOUS DECOMPOSITION PRODUCTS	None known			

EMERGENCY TELEPHONE NUMBER
704-377-5555

15 (A) SECTION VI HEALTH HAZARD INFORMATION (Based on data for individual components)

RECOMMENDED TLV OF PRODUCT	400ppm (Isopropanol)
EYE	Causes eye irritation; eye burn on prolonged use.
SKIN	Slightly irritating; skin absorbed.
INHALATION	Irritation, headache.
INGESTION	Harmful if swallowed. May cause nausea, vomiting, diarrhea.
OTHER	None Known

SECTION VII EMERGENCY AND FIRST AID PROCEDURES (Based on data for individual components)

EYE CONTACT	Flush eye with water for 15 minutes. If adverse effects persist, Consult Physician Immediately.
SKIN CONTACT	Wash with water, Remove contaminated clothing and wash before re-use.
INHALATION	Move to fresh Air.
INGESTION	Drink 2 glasses of water and INDUCE VOMITING by touching back of throat. Consult physician immediately.

SECTION VIII SPECIAL PROTECTION INFORMATION (Based on data for individual components)

	CONSUMER USE	WORK HANDLING (PROLONGED EXPOSURE)
RESPIRATORY PROTECTION	MA	None Indicated
VENTILATION	General	General
EYE PROTECTION	None	Fully Protective Goggles or Face Shield
PROTECTIVE CLOTHING	None	None Indicated

SECTION IX SPILL OR LEAK PROCEDURES

SMALL LEAK PROCEDURES	Wash with water. If large quantities are spilled, remove to safe area. Ventilate area. Do not move if in a vapor drum.
DISPOSAL	Dispose with 3:1 applicable overwater; take to appropriate disposal site.

SECTION X SPECIAL PRECAUTIONS (Based on data for individual components)

STORAGE AND HANDLING PRECAUTIONS	HAZARD INFORMATION LABELING
OTHER PRECAUTIONS	HAZARD CODE 4 - Extreme 3 - High 2 - Moderate 1 - Slight 0 - Negligible



KERRMCGEEREFINING CORPORATION AND SUBSIDIARIES

POST OFFICE BOX 3357 . HOUSTON, TEXAS 77253 . TELEPHONE (713) 638-4700

MATERIAL SAFETY DATA SHEET Revised 8-1-91

MSDS NUMBER

W-1459

EMERGENCY TELEPHONE
NUMBERS

COMPANY

(713) 638-4700

CHEMTEC

(800) 424-9300

I. PRODUCT IDENTIFICATION

PRODUCT

KERHAC KW-1

CHEMICAL NAME & SYNONYMS

Reroaine, Low Sulfur Keroaine

EMICAL FAMILY

Petroleum Hydrocarbon Distillate

FORMULA

C₈ H₁₈ U

NAT'L FIRE PROTECTION ASSOC. HAZARD RATING CODES

LEAST=0 SLIGHT=1 MODERATE=2 HIGH=3 EXTREME=4

HEALTH

0

FIRE

2

REACTIVITY

0

II. SUMMARY OF HAZARDS

CAUTION! COMBUSTIBLE LIQUID AND VAPOR. HARMFUL IF INHALED AND MAY CAUSE DELAYED LUNG INJURY. CAN CAUSE CENTRAL NERVOUS SYSTEM DEPRESSION. ASPIRATION HAZARD IF SWALLOWED - CAN ENTER LUNGS AND CAUSE DAMAGE. Keep away from heat and flame. Avoid breathing vapor. Use ventilation adequate to keep vapor below recommended exposure limits. Avoid contact with eyes, skin and clothing. Wash thoroughly after handling.

DOT HAZARDOUS MATERIAL

YES NO

DOT SHIPPING NAME & NUMBER

Petroleum Naphtha UN 1255

DOT HAZARD CLASS

Combustible Liquid

III. HAZARDOUS COMPONENTS

INGREDIENT	X RANGE	PEL/TLV	HAZARD
'drotreated Heavy Naphtha •CA3 f64742-i8-9)	75	Stoddard Solvent TWA-100 ppm	Combustible Acute Health Chronic Health
Sweetened Middle Distillate (CAS ^64741-86-2)	25	Petroleum Distillate TWA-400 ppm	

xv. HEALTH INFORMATION

EXPOSURE BY ROUTE OF ENTRY	EXPOSURE CHARACTERISTICS AND FIRST AID	
INHALATION	EFFECTS	<i>Acute; Headache, nasal and respiratory irritation, nausea, drowsiness, breathlessness, fatigue, central nervous system depression, convulsions, and loss of consciousness.</i>
	FIRST AID	<i>Have exposed person to fresh air. If breathing has stopped, perform artificial respiration. Get medical attention as soon as possible.</i>
SKIN	EFFECTS	<i>Acute: Irritation Chronic: Dermatitis</i>
	FIRST AID	<i>If clothing soaked, immediately remove clothing and wash skin with soap and water. Launder clothing before wearing. Get medical attention promptly.</i>
EYES	EFFECTS	<i>Acute: Irritation</i>
	FIRST AID	<i>Immediately flush eyes with water for a minimum of 15 minutes, occasionally lifting the lower and upper lids. Get medical attention promptly.</i>
INGESTION, SWALLOWING	EFFECTS	<i>Acute: Aspiration hazard, headache, nausea, drowsiness, fatigue, pneumonitis, pulmonary edema, central nervous system depression, convulsions and loss of consciousness.</i>
	FIRST AID	<i>Call a physician immediately, ONLY induce vomiting at the instruction of a physician. Never give anything by mouth to an unconscious person.</i>

MEDICAL CONDITIONS GENERALLY AGGRAVATED BY EXPOSURE

N/A

LISTED AS POTENTIAL MUTAGEN OR CARCINOGEN	NOT LISTED <u> X </u> NATIONAL TOXICOLOGY PROGRAM _____ INTERNATIONAL AGENCY FOR RESEARCH ON CANCER _____	OSHA _____
---	---	------------

V. EMPLOYEE PROTECTION

RESPIRATORY PROTECTION (MIOOSH APPROVED RESPIRATORS, see OSHA STD. 1910.134)

Up to 1000 ppm, half-mask organic vapor respirator. Up to 5000 ppm, full-face organic vapor respirator or full-face supplied air respirator. Greater than 5000 ppm, fire fighting, or unknown concentration, self-contained breathing apparatus with positive pressure.

EYES	<i>Safety glasses, chemical goggles or face shield, as appropriate.</i>
SKIN	<i>Gloves: Nitrile, neoprene or other material resistant to naphtha.</i>

VENTILATION Maintain local or dilution ventilation to keep air concentration below 100 ppm. Loading, unloading, tank gauging, etc., remain unwind. Request assistance of safety and industrial hygiene personnel to determine air concentrations.

VI. FIRE PROTECTION INFORMATION

FLASH POINT AND METHOD <i>Tag Closed Cup 100 F</i>	AUTOMATIC TEMP. <i>444 F</i>	FLAMMABLE LIMITS X VOLUME IN AIR <i>Estimated</i>	LOWER <i>0.7</i>	UPPER <i>5</i>
---	---------------------------------	---	---------------------	-------------------

EXTINGUISHING MEDIA *Carbon dioxide, dry chemical, or foam. Water stream may spread fire, use water spray only to cool containers exposed to fire. If leak or spill has not ignited, use water spray to disperse the vapors.*

HAZARDOUS DECOMPOSITION PRODUCTS

Incomplete combustion can yield carbon monoxide and various hydrocarbons.

FIRE AND EXPLOSION HAZARDS

can form combustible mixtures with air when heated.

STORAGE

*Do not store with strong oxidizers.
Store as OSHA Class II combustible liquid.*

HAZARDOUS POLYMERIZATION

Never Occurs *May Occur*

STABILITY

Stable *Unstable*

VII. PHYSICAL AND CHEMICAL PROPERTIES

BOILING POINT <i>314 - 463 F</i>	VAPOR PRESSURE <i>Reid V.P. 1 @ 100 F</i>	EVAPORATION <i>Slower C Ethyl Ether = 1)</i>
PERCENT VOLATILE BY VGL X <i>H/A</i>	MOLECULAR WEIGHT <i>180</i>	APPEARANCE <i>Clear Liquid</i>
SMELL AND THRESHOLD <i>Kerosene</i>	DROP POINT <i>tf/A</i>	VAPOR DENSITY (AIR = 1) <i>5.5</i>
SPECIFIC GRAVITY <i>0.79</i>	VISCOSITY <i>1.10 cSt @ 100 F</i>	SOLUBILITY CG/100G H ₂ O <i>Negligible AT 20 C)</i>

VIII. ENVIRONMENTAL PROTECTION

S P I L L S	Notify emergency response personnel. Evacuate area and remove ignition sources. Build dike to contain flow. Remove free liquid, do not flow into sewer or open water. Pick up with inert absorbent, and place in closed container for disposal.
D U I A S S P I O E S A L	Utilize licensed waste disposal company. Consider recycling or incineration- Utilize permitted hazardous waste disposal site or industrial waste disposal site as appropriate.

ADDITIONAL INFORMATION

The following chemicals are subject to the reporting requirements of section 313 of Title III of the Superfund Amendments and Reauthorization Act of 1986 and 40 CFR Part 372:

1,2,4 Trimethylbenzene CAS #95-63-6 Up to 1 weight*

PREPARED at  Keith W. Bunsel	DATE PREPARED 8-1-91
--	----------------------

DISCLAIMER The information and recommendations contained in this publication have been compiled from sources believed to be reliable and to represent the best current opinion on the subject at the time of publication. Since we cannot anticipate or control the many different conditions under which this information or our products may be used, we make no guarantee that the recommendations will be adequate for all individuals or situations. Each user of the product described herein should determine the suitability of the described product for his particular purpose and should comply with all federal and state rules and regulations concerning the described product.

ABBREVIATIONS

- CAS t Chemical Abstracts Service Number
- N/A Not Applicable
- N/AV Not Available
- pgm Parts per million
- PEL Permissible Exposure Limit
- TLV Threshold Limit Value
Both the OSHA PEL and the American Conference of Governmental Hygienists TLV were reviewed. Where a difference existed, the more restrictive of the two was selected.
- STEL Short Term Exposure Limit
- TWA Time-Weighted Average

021

MATERIAL SAFETY DATA SHEET

SECTION I

T i-?

IDENTITY:-- BAR'S LEAKS CONCENTRATE

MANUFACTURER'S NAME; Frc-Bar, Inc.

ADDRESS: 720 West Rose Street

Holly, MI 48442

EMERGENCY TELEPHONE NUMBER: 313-634-8278

TELEPHONE NUMBER FOR INFORMATION: 313-634-8278

DATE PREPARED: January 4, 1988

SECTION II - HAZARDOUS INGREDIENTS/IDENTITY INFORMATION

<u>HAZARDOUS COMPONENTS</u>	<u>OSHA PEL</u>	<u>ACGIH TLV</u>
Nuisance Dusts	15mg/m3	10mg/m3

The specific formula is proprietary. Additional information will be released to medical professionals, and others, upon request as specified in the federal Hazard Communication Standard.

SECTION III - PHYSICAL/CHEMICAL CHARACTERISTICS

BOILING POINT: N/A

VAPOR PRESSURE (mm Hg): N/A

VAPOR DENSITY (AIR » 1): N/A

SPECIFIC GRAVITY (WATER = 1): N/A

MELTING POINT: N/A

EVAPORATION RATE (BUTYL ACETATE = 1): N/A

SOLUBILITY IN WATER: A portion of the material dissolves in water. The insoluble material remains as suspended solids.

APPEARANCE AND ODOR: Chocolate colored powder.

SECTION IV - FIRE AND EXPLOSION HAZARD DATA

FLASH POINT (METHOD USED): N/A

FLAMMABLE LIMITS: LEL: N/A UEL: N/A

EXTINGUISHING MEDIA: Treat as a Class A fire. Use water, foam, or multipurpose dry chemical.

SPECIAL FIRE FIGHTING PROCEDURES: Wear a self contained breathing apparatus to protect against oxygen deficiency and toxic gases which may be formed as the material burns. The material is strongly alkaline. Impervious clothing should be worn by firefighters.

UNUSUAL FIRE AND EXPLOSION HAZARDS: The residue from any fire involving the material will be strongly alkaline.

SECTION V - REACTIVITY DATA

STABLE-CONDITIONS TO AVOID: N/A

INCOMPATIBILITY (MATERIALS TO AVOID): Strong oxidizing agents, aluminum powder, ammonia, and acids.

HAZARDOUS DECOMPOSITION OR BYPRODUCTS: Carbon monoxide and carbon dioxide will be produced if the material burns,

HAZARDOUS POLYMERIZATION WILL NOT OCCUR-CONDITIONS TO AVOID: N/A

SECTION VI - HEALTH HAZARD DATA

ROUTE(S) OF ENTRY: INHALATION: Yes SKIN: Yes INGESTION: Yes

HEALTH HAZARDS (ACUTE AND CHRONIC): Eye contact may cause severe eye irritation or burns. Skin contact may cause skin irritation. Prolonged skin contact may cause more serious skin disorders. Inhalation of dust may cause respiratory tract irritation and chemical pneumonia. If swallowed, may cause gastrointestinal disturbances.

CARCINOGENICITY: NTP: No IARC MONOGRAPHS: No OSHA REGULATED: No

SIGNS AND SYMPTOMS OF EXPOSURE: EYES - Irritation, pain, reddening, and swelling. SKIN - Irritation, itching, pain, reddening, and swelling of affected skin, INHALATION - Irritation and pain of the throat and upper respiratory tract, coughing, difficulty breathing, and flu-like symptoms. INGESTION - Gastrointestinal distress and nausea.

MEDICAL CONDITIONS GENERALLY AGGRAVATED BY EXPOSURE: People with pre-existing respiratory problems such as asthma and emphysema should avoid the inhalation of irritating

dusts.

EMERGENCY AND FIRST AID PROCEDURES; EYES - *Immediately* flush with water for 15 minutes. Consult a doctor. SKIN - Immediately flush with water for 15 minutes. Consult a doctor if irritation persists. INHALATION - Move to fresh air. Consult a doctor. INGESTION - If conscious, have victim drink large quantities of water or milk to dilute the swallowed alkaline material. DO NOT INDUCE VOMITING - Aspiration of material into the lungs during vomiting may cause chemical pneumonia. CONSULT A DOCTOR IMMEDIATELY.

SECTION VH - PRECAUTIONS FOR SAFE HANDLING AND USE

STEPS TO BE TAKEN IN CASE MATERIAL IS RELEASED OR SPILLED: Sweep up spilled material - minimize dusting.

WASTE DISPOSAL METHOD: Dispose of in accordance with applicable local, state, and federal laws.

PRECAUTIONS TO BE TAKEN IN HANDLING AND STORING: Do not store near incompatible materials or sources of heat.

OTHER PRECAUTIONS: N/I

SECTION Y in - CONTROL MEASURES

RESPIRATORY PROTECTION: Not required under normal conditions of use. Use a NIOSH approved dust respirator if the airborne dust concentration exceeds the OSHA PEL for nuisance dusts.

VENTILATION: Not required under normal conditions of use. Ventilate if needed to maintain the airborne dust concentration at or below the OSHA PEL for nuisance dusts.

PROTECTIVE GLOVES: Use impervious rubber gloves *to prevent skin* contact

EYE PROTECTION: Use chemical splash goggles or a full faceshield to prevent eye contact.

OTHER PROTECTIVE CLOTHING OR EQUIPMENT: If contact is unavoidable, use other impervious protective clothing.

WORK/HYGIENIC/MAINTENANCE PRACTICES: Wash hands after use. Launder contaminated clothing.

N/I = NO INFORMATION AVAILABLE. N/A = NOT APPLICABLE.

MATERIAL SAFETY DATA SHEET

C20

Radiator Specialty Company

SAI

1400 W. INDEPENDENCE BLVD. • CHARLOTTE, N.C. 2820* • 704-377-4S66

MATERIAL SAFETY DATA SHEET

May be Used to comply with OSHA's Hazard Communication Standard 29 CFR 1910.1200. Standard must be consulted for specific requirements.

U.S. DEPARTMENT OF LABOR

Occupational Safety and Health Administration.
(Non-Mandatory Form). Form Approved OMB No. 1218-0072

SECTION I GENERAL INFORMATION

PRODUCT NAME • super^Radiator--Sealer
PARTS NUMBER C20-16

NOTE: Blank spaces are not permitted. If any item is not applicable or no information is available, the space must be marked to indicate that.

SECTION II HAZARDOUS INGREDIENTS/IDENTITY INFORMATION

COMPONENT	WT.%	C.A.S. NO.	TLV (ACGIH XXX- 0SriA_____)
Sodium Borate Decahydrate	5-10	1303-96-4	5mg/M ³

Comments:

Components not identified are non-hazardous according to 29 CFR 1910.1200

SECTION III PHYSICAL/CHEMICAL CHARACTERISTICS

Specific Gravity (H2O = 1) <u>1.1</u>	pH <u>10.5</u>
Solubility in Water <u>Soluble</u>	Solubility in Solvent <u>Mn</u>
Flash Point (Method) - F° <u>None</u>	% Volatiles By Wt. <u>B5</u>
Melting Point - F° <u>Does not apply</u>	Boiling Point -P> <u>212</u>
Vapor Pressure (mmHg) <u>Does not apply</u>	Vapor Density (Air = 1) <u>not apply</u>
Evaporation Rate (Butyl Acetate • 1) <u>Does not apply</u>	
Appearance and Odor <u>Greenish slurry with mild odor</u>	

SECTION IV FIRE AND EXPLOSION HAZARD DATA

EXTINGUISHING MEDIA: Non-flammable
Water Fog _____ Foam _____ CO2 _____ Dry Chemical _____

SPECIAL FIRE FIGHTING PROCEDURES. Wear self-contained, positive pressure breathing apparatus and protective clothes. Does not apply

UNUSUAL FIRE AND EXPLOSION HAZARDS None known



MATERIAL SAFETY DATA SHEET

Radiator specialty company

C.C6
:£/

1400 W. INDEPENDENCE BLVD. • CHARLOTTE, N.C. 28208 • 704-377-6555

SECTION I GENERAL INFORMATION

PRODUCT NAME LIQUID-BLOCK SEAL HEAVY DUTY	
PART NUMBERS C6-16	
CHEMICAL DESCRIPTION	FORMULA*
Fillers Sodium Silicate	

SECTION II HAZARDOUS COMPONENTS

CAS NUMBER	COMPONENT		TLV
1344-09-8	Sodium Silicate	20-40	KA

* Components not identified are non-hazardous according to 29 CFR 1910.1200

SECTION III PHYSICAL DATA

BOILING POINT ~ 220 ° F	SPECIFIC GRAVITY (H ₂ O=1) ~ 1.11	pH ~ 11-12
FLASH POINT ~ None ° F	VOLATILE BY WT. C ₂₁ ~ %	EVAPORATION RATE ~ NA
SOLUBILITY IN WATER ~ Disperses	SOLUBILITY IN SOLVENTS ~ NA	
APPEARANCE AND ODOR ~ Red viscous liquid with mild odor		

SECTION IV FIRE AND EXPLOSION DATA

EXTINGUISHING MEDIA
Water Fog <input type="checkbox"/> Foam <input type="checkbox"/> CO ₂ <input type="checkbox"/> Dry Chemical <input type="checkbox"/> Other <input type="checkbox"/> Non-Flammable
SPECIAL FIRE FIGHTING PROCEDURES
Wear self-contained, positive pressure breathing apparatus and protective clothing.
UNUSUAL FIRE AND EXPLOSION HAZARDS
None Known

SECTION V REACTIVITY INFORMATION (Based on data for individual components)

STABLE X- UNSTABLE <input type="checkbox"/>	HAZARDOUS POLYMERIZATION? YES <input type="checkbox"/> NO X. <input type="checkbox"/>	CORROSIVE? <input type="checkbox"/> NO <input type="checkbox"/>
MATERIALS TO AVOID		
Acids, Oxidizing Agents		
CONDITIONS TO AVOID		
None Known		
HAZARDOUS DECOMPOSITION PRODUCTS fire: Normal products of combustion; carbon dioxide, carbon monoxide, smoke (After complete evaporation)		

EMERGENCY TELEPHONE NUMBER
704-377-6555

This information is presented to comply with the OSHA Hazard Communication Standard.

Handwritten mark

MATERIAL SAFETY DATA SHEET: IRON TIRE PAGE : 1
(012130-01B5M -LM07590B-4200) | DATE OF ISSUE | SUPERSEDES |
i 04/03/96 I I I \

SECTION I - GENERAL INFORMATION

CHEMICAL NAME & SYNONYMS TRADE NAME & SYNONYMS
--N/A-- IRON TIRE

CHEMICAL FAMILY : FORMULA
--LATEX DISPERSION-- X--MIXTURE

MANUFACTURE'S NAME:
MADISON BIONICS DIV. OF SYSTEMS GENERAL

ADDRESS (NUMBER, STREET, CITY, STATE S2JP CODE)
P.O. BOX 152170
IRVING, TX
78015

PREPARED BY: j PRODUCT CODE NUMBER j EMERGENCY TELEPHONE NUMBER
C. FERINS/CHEMIST 4200 972-438-1331

SECTION II - HAZARDOUS INGREDIENTS

THE HAZARDS PRESENTED BELOW ARE THOSE OF THE INDIVIDUAL COMPONENTS

CHEMICAL NAME (INGREDIENTS) :
ETHYLENE GLYCOL
HAZARD >TCX./IRR. TLV >N/E 1. J PEL >N/E Z. I
STEL (TWA)*->50PPM (C) CAS#->107-21-1

SECTION III - PHYSICAL DATA

BOILING PT. (F) | 222 | SPEC. GRAVITY (H2O*1) | 1.02

VAPOR PR. (MM HG) | 7.75 | COLOR | j GRAY
VAPOR DENSITY | j 0.30 | j ODOR | j SLIGHT

MATERIAL SAFETY DATA SHEET: IRON TIRE PAGE : 2

(CONTINUED) - SECTION III - PHYSICAL DATA

PH. > 10% j 10.4 i CLARITY j OPAQUE
% VOLATILE BY VOL j 90.4 i EVAPORATION RATE j 0.94
i (BU ft/C - 1)

H2O SOLUBILITY | APPRECIABLE

VISCOSITY | VISCOUS

SECTION IV - FIRE AND EXPLOSION HAZARD

FLASH POINT: >225x°F FLAMMABLE LIMITS ! LEL ! UEL
P.M.C.C. | N/A | N/A | N/A

EXTINGUISHING MEDIA "ALCOHOL" DRV WATER
X <--FOAM X <--CO2 X <--CHEMICAL X <--SPRAY X <--OTHER

SPECIAL FIRE FIGHTING PROCEDURES
FIREFIGHTERS SHOULD WEAR A SELF-CONTAINED BREATHING APPARATUS AND FULL
PROTECTIVE GEAR. EXTINGUISHING MEDIA SHOULD BE CHOSEN BASED ON THE NATURE
OF THE SURROUNDING FIRE.

UNUSUAL FIRE AND EXPLOSION HAZARDS
NONE KNOWN.

NFPA HAZARD RATING <0-INSIGNIFICANT;1-SLIGHT;2-MODERATE;3-HIGH;4-EXTREME>:

HEALTH FLAMMABILITY REACTIVITY SPECIAL

SECTION V - HEALTH HAZARD DATA

THRESHOLD LIMIT VALUE:
NOT ESTABLISHED FOR MIXTURE. SEE SECTION II.

EFFECTS OF OVEREXPOSURE :
- ACUTE - (SHORT TERM EXPOSURE)
EYE CONTACT: CAUSES IRRITATION SEEN AS ITCHING, REDNESS, AND EXCESS
TEAR PRODUCTION.

(CONTINUED) - SECTION V - HEALTH HAZARD DATA

SKIN CONTACT: MAY CAUSE IRRITATION SEEN AS ITCHING AND REDNESS. REPEATED OR PROLONGED CONTACT MAY CAUSE SENSITIZATION AND ALLERGIC SKIN REACTION.

I.NHALATION: INHALATION OF MIST MAY CAUSE IRRITATION OF THE NOSE AND THROAT AND ALSO A HEADACHE. HIGH CONCENTRATIONS FROM HEATING THE PRODUCT MAY CAUSE NAUSEA, VOMITING, HEADACHE, DIZZINESS AND IRREGULAR EYE MOVEMENTS.

INGESTION: MAY CAUSE ABDOMINAL DISCOMFORT OR PAIN, NAUSEA, VOMITING, DIZZINESS, DROWSINESS, MALAISE, BLURRING OF VISION, IRRITABILITY, LUMBAR PAIN, UREMIA, AND CENTRAL NERVOUS SYSTEM EFFECTS INCLUDING CONVULSIONS AND COMA. CARDIAC FAILURE AND PULMONARY EDEMA MAY DEVELOP. SEVERE KIDNEY DAMAGE AND DEATH MAY OCCUR FOLLOWING THE INGESTION OF LARGE VOLUMES OF ETHYLENE GLYCOL. INGESTION MAY ALSO WEAKEN FACIAL MUSCLES, DIMINISH HEARING AND HINDER SWALLOWING DURING LATE STAGES OF POISONING.

- CHRONIC - (LONG TERM EXPOSURE)

NO CHRONIC DATA AVAILABLE.

MEDICAL CONDITIONS AGGRAVATED BY EXPOSURE: PRE-EXISTING LIVER AND KIDNEY DISEASES.

TARGET ORGANS: LIVER, KIDNEYS, AND CENTRAL NERVOUS SYSTEM.

PRIMARY ROUTE OF ENTRY: <-- INHALATION <-- INGESTION X<-- ABSORPTION

EMERGENCY & FIRST AID PROCEDURES

INHALATION :
REMOVE FROM THE AREA TO FRESH AIR. SEEK MEDICAL ATTENTION IF RESPIRATORY IRRITATION DEVELOPS OR IF BREATHING BECOMES DIFFICULT.

EYE CONTACT:
RINSE THE EYES WITH WATER. REMOVE ANY CONTACT LENSES AND CONTINUE FLUSHING WITH PLENTY OF WATER FOR SEVERAL MINUTES. SEEK MEDICAL ATTENTION IF IRRITATION DEVELOPS.

SKIN CONTACT:
WASH AFFECTED AREAS WITH PLENTY OF SOAP AND WATER FOR SEVERAL MINUTES. SEEK MEDICAL ATTENTION IF IRRITATION DEVELOPS.

INGESTION :
IF LARGE QUANTITIES ARE INGESTED, IMMEDIATELY GIVE 3 TO 4 GLASSES OF WATER, AND INDUCE VOMITING BY PLACING A FINGER OR BLUNT OBJECT ON THE BACK

(CONTINUED) - (CONTINUED) - SECTION V - HEALTH HAZARD DATA

OF THE VICTIM'S TONGUE. GIVE FLUIDS UNTIL VOMITING IS CLEAR. GET IMMEDIATE MEDICAL ATTENTION. DO NOT INDUCE VOMITING OR GIVE ANYTHING BY MOUTH TO AN UNCONSCIOUS OR CONVULSING PERSON.

NOTES TO PHYSICIAN :
LIVER AND KIDNEY EFFECTS MAY BE DELAYED BY SEVERAL DAYS, THEREFORE IF LARGE QUANTITIES OF THIS PRODUCT HAVE BEEN INGESTED, DIALYSIS MAY BE CONSIDERED.

SECTION VI - TOXICITY INFORMATION

PRODUCT CONTAINS CHEMICAL LISTED AS CARCINOGEN OR POTENTIAL CARCINOGEN BY:

IARC	<--YES	NTP	<--YES	OSHA	<--YES	ACGIH	<--YES	OTHER	<--YES
X<--NO		X<--NO		X<--NO		X<--NO		X<--NO	X<--NO

ETHYLENE GLYCOL

SKN-RBT SS5 MG OPEN MLD 3.
ORL-RAT LD50: 4700 MG/KG 3.
EVE-RBT 5G0 MG/2.4.H MLD 3

ETHYLENE GLYCOL HAS BEEN SHOWN TO PRODUCE DOSE-RELATED TERATOGENIC EFFECTS IN RATS AND MICE WHEN GIVEN GAVAGE OR IN DRINKING WATER AT HIGH CONCENTRATIONS OR DOSES. OBSERVATIONS SUGGEST THAT ETHYLENE GLYCOL IS TO BE REGARDED AS AN ANIMAL TERATOGEN. THERE IS CURRENTLY NO EVIDENCE TO SUGGEST THAT ETHYLENE GLYCOL CAUSES BIRTH DEFECTS IN HUMANS. 4.
RAHE CASE REPORTS OF SENSITIZATION (ALLERGI) HAVE BEEN PUBLISHED BUT ALLERGY TO ETHYLENE GLYCOL IS NOT A COMMON PHENOMENON. 4.
IN ONE STUDY, WHEN ETHYLENE GLYCOL WAS ADMINISTERED IN THE DIET AT DAILY DOSES UP TO 1.0 G/KG TO PREGNANT RATS, NO MATERNAL TOXICITY, NO EMBRYO-TOXICITY NOR TERATOGENICITY WERE OBSERVED. IN A MORE RECENT STUDY, WHEN ETHYLENE GLYCOL WAS ADMINISTERED BY GAVAGE AT DAILY DOSES OF 1.25 G/KG AND ABOVE TO PREGNANT RATS, OR AT 750 MG/KG AND ABOVE TO PREGNANT MICE, THERE WAS AN INCREASE IN THE NUMBER OF MALFORMED FETUSES AT ALL DOSE LEVELS. EXCEPT AT THE LOWEST DOSE LEVEL IN MICE, THERE WAS ALSO EVIDENCE OF MATERNAL TOXICITY AT ALL DOSE LEVELS. 4.

SECTION VII - REACTIVITY DATA

STABILITY	X <--STABLE	<--UNSTABLE	CONDITIONS TO AVOID
-----------	-------------	-------------	---------------------

NONE KNOWN.

(CONTINUED) - SECTION VII - B6ACTIVITY DATA

INCOMPATIBILITY (MATERIALS TO AVOID) :

STRONG OXIDIZING AGENTS.

HAZARDOUS DECOMPOSITION PRODUCTS
OXIDES OF CARBON.

HAZARDOUS		WILL NOT	MAY		CONDITIONS TO AVOID
POLYMERIZATION		X <"OCCUR	<--OCCUR		
		NONE KNOWN.			

SECTION WHI - SPILL OR LEAK PROCEDURES

STEPS TO BE TAKEN IF MATERIAL IS RELEASED OR SPILLED:
DIKE AND CONTAIN SPILL. ABSORB WITH AN INERT MATERIAL AND
TRANSFER ALL MATERIAL INTO A PROPERLY LABELED CONTAINER FOR DISPOSAL. WEAR
APPROPRIATE PROTECTIVE CLOTHING. PREVENT PRODUCT FROM CONTAMINATING SOIL
OR FROM ENTERING SEWAGE AND DRAINAGE SYSTEMS AND BODIES OF WATER.

WASTE DISPOSAL METHOD(S):

DISPOSE OF IN ACCORDANCE WITH ALL FEDERAL, STATE, AND LOCAL REGULATIONS.

NEUTRALIZING AGENT :
NONE KNOWN.

SECTION IX - SPECIAL PROTECTION INFORMATION

REQUIRED VENTILATION :

GENERAL VENTILATION IS NORMALLY ADEQUATE.

(CONTINUED) - SECTION IX - SPECIAL PROTECTION INFORMATION

RESPIRATORY PROTECTION :

NONE REQUIRED UNDER NORMAL CONDITIONS OF USE.

GLOVE PROTECTION :

NEOPRENE RUBBER ALCOHOL GLOVES SHOULD BE WORN IF
REPEATED OR PROLONGED CONTACT IS LIKELY.

EYE PROTECTION :

SAFETY GLASSES WITH SIDE SHIELDS IF THE METHOD OF
USE PRESENTS THE LIKELIHOOD OF EYE CONTACT.

OTHER PROTECTION :

WEAR GENERAL DUTY WORK CLOTHING AND SHOES.

SECTION X - STORAGE AND HANDLING INFORMATION

STORAGE TEMPERATURE	INDOOR	HEATED	REFRIGERATED	OUTDOOR
MAX: 120°F MIN: 20°F	X			X

PRECAUTIONS TO BE TAKEN IN HANDLING & STORING
KEEP CONTAINER CLOSED WHEN NOT IN USE.

OTHER PRECAUTIONS

KEEP OUT OF REACH OF CHILDREN.
READ ENTIRE LABEL BEFORE USING THE PRODUCT.
FOLLOW LABEL DIRECTIONS.

SECTION XI - REGULATORY INFORMATION

CHEMICAL NAME	C A S NUMBER	UPPER % LIMIT
ETHYLENE GLYCOL	107-21-1	45

(CONTINUED) - SECTION XI - REGULATORY INFORMATION

THOSE INGREDIENTS LISTED ABOVE ARE SUBJECT TO THE REPORTING REQUIREMENTS OF 313 OF TITLE III OF THE SUPERFUND AMENDMENTS AND REAUTHORIZATION ACT OF 1986 AND 40 CFR PART 372.

IF UE (USE EXEMPTION) APPEARS UNDER UPPER % LIMIT, END USERS ARE EXEMPT FROM NOTIFICATION BECAUSE THE PRODUCT IS USED AND LABELED FOR ROUTINE JANITORIAL WORK, OR THE PRODUCT IS USED AND LABELED FOR FACILITY GROUNDS MAINTENANCE (SUCH AS FERTILIZERS AND HERBICIDES), OR THE PRODUCT IS USED AND LABELED FOR MAINTAINING MOTOR VEHICLES

CALIFORNIA PROPOSITION 65

WARNING: THIS PRODUCT CONTAINS THE FOLLOWING CHEMICAL(S) KNOWN TO THE STATE OF CALIFORNIA TO CAUSE (1) CANCER OR (2) BIRTH DEFECTS OR OTHER REPRODUCTIVE HARM:
 ACETALDEHYDE (1), 1,4 DIOXANE (1), ACRYLAMIDE (1), FORMALDEHYDE (1), ARSENIC (1), CADMIUM (1), LEAD (2), AND NICKEL (1) AS TRACE CONTAMINANTS.

SECTION XII - TRANSPORTATION • (FOR FUTURE USE)

LABELS	LIMITED QTY
UNIT CONTAINER	
DOT SPS CONTAINER	NET EXPLOSIVE WT.
AEROSOL PROPELLANT(S)	

SECTION XIII - REFERENCES

1. THRESHOLD LIMIT VALUES FOR CHEMICAL SUBSTANCES AND PHYSICAL AGENTS AND BIOLOGICAL EXPOSURE INDICES, ACGIH, 138S-1996.
2. OSHA PEL.
3. SA's DANGEROUS PROPERTIES OF INDUSTRIAL MATERIALS, EIGHTH EDITION, RICHARD J. LEWIS, SR.
4. VENDOR'S MSDS.

(CONTINUED) - SECTION XIII - REFERENCES

* SHORT TERM EXPOSURE LIMIT (TWA) LISTED AS FINAL RULE LIMITS PUBLISHED IN THE FEDERAL REGISTER/VOL. 54 NO. 12, 1-19-39

THE INFORMATION CONTAINED HERIN IS BASED ON DATA CONSIDERED ACCURATE IN LIGHT OF CURRENT FORMULATION. HOWEVER, NO WARRANTY IS EXPRESSED OR IMPLIED REGARDING THE ACCURACY OF THIS DATA OR THE RESULTS TO BE OBTAINED FROM THE USE THEREOF.

MADISON BIONICS DIV. OF SYSTEMS GENERAL ASSUMES NO RESPONSIBLTY FOR PERSONAL INJURY OR PROPERTY DAMAGE CAUSED BY THE USE, STORAGE OR DISPOSAL OF THE PRODUCT IN A MANNER NOT RECOMMENDED ON THE PRODUCT LABEL. USERS ASSUME ALL RISKS ASSOCIATED WITH SUCH UNRECOMMENDED USE, STORAGE, OR DISPOSAL OF THE PRODUCT.

TIRE SEALANT

MATERIAL SAFETY DATA SHEET: TUFF TIRE PAGE : 1
(04t0S7-5122f»- 1MO75908-4200) [DATE OF ISSUE 04/03/96] SUPERSEDES]

SECTION I - GENERAL INFORMATION!

CHEMICAL NAME * SYNONYMS N/A TRADE NAME & SYNONYMS TUFF TIRE
CHEMICAL FAMILY : LATEX DISPERSION FORMULA X S--MIXTURE
MANUFACTURE'S NAME: KERNITE, DIVISION OF NCH CORP.
ADDRESS (NUMBER, STREET, CITY, STATE & ZIP CODE) P.O. BOX 152125 IRVING, TEXAS 750132125
PREPARED BY: C. KERJNS/CHEMIST PRODUCT CODE NUMBER 4200 EMERGENCY TELEPHONE NUMBER 972-438-1381

SECTION II - HAZARDOUS INGREDIENTS

THE HAZARDS PRESENTED BELOW ARE THOSE OF THE INDIVIDUAL COMPONENTS

CHEMICAL NAME (INGREDIENTS) : ETMYLENE GLYCOL
HAZARD ->TOX./IRR TLV->N/E 1 PEL--->N/E 2
STEL(TWA)*->50PPM (C) CAS#-->107-21-1

SECTION III - PHYSICAL DATA

BOILING PT. (F) ! 222 SPEC. GRAVITY (H2O-1) 1.02
VAPOR PR. (MM HG) ! 7.76 COLOR GRAY
VAPOR DENSITY [0.30 ODOR J SLIGHT

MATERIAL SAFETY DATA SHEET: TUFF TIRE PAGE : 2

(CONTINUED) - SECTION III - PHYSICAL DATA

PH. ff 100% 10-4 CLARITY OPAQUE
% VOLATILE BY VOL 90.4 EVAPORATION RATE (BU A/C - 1) 0.94
H2O SOLUBILITY APPRECIABLE
VISCOSITY VISCOUS

SECTION IV - FIRE AND EXPLOSION HAZARD

FLASH POINT: >225°F ! FLAMMABLE LIMITS N/A LEL N/A UEL N/A
P.M.C.C. N/A
EXTINGUISHING MEDIA "ALCOHOL" DRY WATER
X <--FOAM X <--C02 X <--CHEMICAL X <--SPRAY X <--OTHER
SPECIAL FIRE FIGHTING PROCEDURES
FIREFIGHTERS SHOULD WEAR A SELF-CONTAINED BREATHING APPARATUS AND FULL PROTECTIVE GEAR. EXTINGUISHING MEDIA SHOULD BE CHOSEN BASED ON THE NATURE OF THE SURROUNDING FIRE.
UNUSUAL FIRE AND EXPLOSION HAZARDS
NONE KNOWN.

NFPA HAZARD RATING <0>INSIGNIFICANT;1=SLIGHT;2-MODERATE;3*HIGH;4>EXTREME):
1 <--HEALTH 1 <--FLAMMABILITY 6 <--REACTIVITY <--SPECIAL

SECTION V - HEALTH HAZARD DATA

THRESHOLD LIMIT VALUE:
NOT ESTABLISHED FOR MIXTURE. SEE SECTION II.
EFFECTS OF OVEREXPOSURE : -ACUTE - (SHORTTERM EXPOSURE)
EYE CONTACT: CAUSES IRRITATION SEEN AS if CHIWQ; ~j»enM6SS7-iw6 EXCESS TEAR PRODUCTION.

(CONTINUED) - SECTION V - HEALTH HAZARD DATA

SKIN CONTACT; MAY CAUSE IRRITATION SEEN AS ITCHING AND REDNESS. REPEATED OR PROLONGED CONTACT MAY CAUSE SENSITIZATION AND ALLERGIC SKIN REACTION.
 INHALATION: INHALATION OF MIST MAY CAUSE IRRITATION OF THE NOSE AND THROAT AND ALSO A HEADACHE. HIGH CONCENTRATIONS FROM HEATING THE PRODUCT MAY CAUSE NAUSEA, VOMITING, HEADACHE, DIZZINESS AND IRREGULAR EYE MOVEMENTS.
 INGESTION; MAY CAUSE ABDOMINAL DISCOMFORT OR PAIN, NAUSEA, VOMITING, DIZZINESS, DROWSINESS, MALAISE, BLURRING OF VISION, IRRITABILITY, LUMBAR PAIN, UREMIA, AND CENTRAL NERVOUS SYSTEM EFFECTS INCLUDING CONVULSIONS, AND COMA. CARDIAC FAILURE AND PULMONARY EDEMA MAY DEVELOP. SEVERE KIDNEY DAMAGE AND DEATH MAY OCCUR FOLLOWING THE INGESTION OF LARGE VOLUMES OF ETHYLENE GLYCOL. INGESTION MAY ALSO WEAKEN FACIAL MUSCLES, DIMINISH HEARING AND HINDER SWALLOWING DURING LATE STAGES OF POISONING.

- CHRONIC - (LONG TERM EXPOSURE)
 NO CHRONIC DATA AVAILABLE.
 MEDICAL CONDITIONS AGGRAVATED BY EXPOSURE: PRE-EXISTING LIVER AND KIDNEY DISEASES.
 TARGET ORGANS: LIVER, KIDNEYS, AND CENTRAL NERVOUS SYSTEM.

PRIMARY ROUTE OF ENTRY: <-- INHALATION <-- INGESTION X<-- ABSORPTION

EMERGENCY & FIRST AID PROCEDURES
 INHALATION :
 REMOVE FROM THE AREA TO FRESH AIR. SEEK MEDICAL ATTENTION IF RESPIRATORY IRRITATION DEVELOPS OR IF BREATHING BECOMES DIFFICULT.

EYE CONTACT:
 RINSE THE EYES WITH WATER. REMOVE ANY CONTACT LENSES AND CONTINUE FLUSHING WITH PLENTY OF WATER FOR SEVERAL MINUTES. SEEK MEDICAL ATTENTION IF IRRITATION DEVELOPS.

SKIN CONTACT:
 WASH AFFECTED AREAS WITH PLENTY OF SOAP AND WATER FOR SEVERAL MINUTES. SEEK MEDICAL ATTENTION IF IRRITATION DEVELOPS.

INGESTION :
 IF LARGE QUANTITIES ARE INGESTED, IMMEDIATELY GIVE 3 TO 4 GLASSES OF WATER. AND INDUCE VOMITING BY PLACING A FINGER OR BLUNT OBJECT ON THE BACK

(CONTINUED) - (CONTINUED) - SECTION V - HEALTH HAZARD DATA

OF THE VICTIM'S TONGUE. GIVE FLUIDS UNTIL VOMITUS IS CLEAR. GET IMMEDIATE MEDICAL ATTENTION. DO NOT INDUCE VOMITING OR GIVE ANYTHING BY MOUTH TO AN UNCONSCIOUS OR CONVULSING PERSON.

NOTES TO PHYSICIAN :
 LIVER AND KIDNEY EFFECTS MAY BE DELAYED BY SEVERAL DAYS, THEREFORE IF LARGE QUANTITIES OF THIS PRODUCT HAVE BEEN INGESTED, DIALYSIS MAY BE CONSIDERED

SECTION VI - TOXICITY INFORMATION

PRODUCT CONTAINS CHEMICAL LISTED AS CARCINOGEN OR POTENTIAL CARCINOGEN BY;

IARC	<--YES	NTP	<--YES	OSHA	<--YES	ACGIH	<--YES	OTHER	<--YES
	X<--NO	NTP	X<--NO	OSHA	X<--NO	ACGIH	X<--NO	OTHER	X<--NO

ETHYLENE GLYCOL
 SKN-RBT 855 MG OPEN MLD 3.
 ORL-RAT LD50- 4700 MG/KG 3.
 EYE-RBT 500 MS724H MLD 3.
 ETHYLENE GLYCOL HAS BEEN SHOWN TO PRODUCE DOSE-RELATED TERATOGENIC EFFECTS IN RATS AND MICE WHEN GIVEN GAVAGE OR IN DRINKING WATER AT HIGH CONCENTRATIONS OR DOSES. OBSERVATIONS SUGGEST THAT ETHYLENE GLYCOL IS TO BE REGARDED AS AN ANIMAL TERATOGEN. THERE IS CURRENTLY NO EVIDENCE TO SUGGEST THAT ETHYLENE GLYCOL CAUSES BIRTH DEFECTS IN HUMANS. 4.
 RARE CASE REPORTS OF SENSITIZATION (ALLERGY) HAVE BEEN PUBLISHED BUT ALLERGY TO ETHYLENE GLYCOL IS NOT A COMMON PHENOMENON. 4.
 IN ONE STUDY, WHEN ETHYLENE GLYCOL WAS ADMINISTERED IN THE DIET AT DAILY DOSES UP TO 1.0 G/KG TO PREGNANT RATS. NO MATERNAL TOXICITY, NO EMBRYO-TOXICITY NOR TERATOGENICITY WERE OBSERVED. IN A MORE RECENT STUDY, WHEN ETHYLENE GLYCOL WAS ADMINISTERED BY GAVAGE AT DAILY DOSES OF 1.25 G/KG AND ABOVE TO PREGNANT RATS. OR AT 750 MG/KG AND ABOVE TO PREGNANT MICE. THERE WAS AN INCREASE IN THE NUMBER OF MALFORMED FETUSES AT ALL DOSE LEVELS. EXCEPT AT THE LOWEST DOSE LEVEL IN MICE. THERE WAS ALSO EVIDENCE OF MATERNAL TOXICITY AT ALL DOSE LEVELS. 4.

SECTION VII - REACTIVITY DATA

STABILITY | X <--STABLE <--UNSTABLE | CONDITIONS TO AVOID

NONE KNOWN.

(CONTINUED) - SECTION VII - REACTIVITY DATA

INCOMPATIBILITY (MATERIALS TO AVOID) :
STRONG OXIDIZING AGENTS.

HAZARDOUS DECOMPOSITION PRODUCTS
OXIDES OF CARBON.

HAZARDOUS	WILL NOT	MAY	CONDITIONS TO AVOID
	X <--OCCUR	<--OCCUR	
POLYMERIZATION	X		NONE KNOWN.

SECTION VIII - SPILL OR LEAK PROCEDURES

STEPS TO BE TAKEN IF MATERIAL IS RELEASED OR SPILLED:
DIKE AND CONTAIN SPILL. ABSORB WITH AN INERT MATERIAL AND
TRANSFER ALL MATERIAL INTO A PROPERLY LABELED CONTAINER FOR DISPOSAL. WEAR
APPROPRIATE PROTECTIVE CLOTHING. PREVENT PRODUCT FROM CONTAMINATING SOIL
OR FROM ENTERING SEWAGE AND DRAINAGE SYSTEMS AND BODIES OF WATER.

WASTE DISPOSAL METHOD(S):

DISPOSE OF IN ACCORDANCE WITH ALL FEDERAL, STATE, AND LOCAL REGULATIONS.

NEUTRALIZING AGENT :
NONE KNOWN.

SECTION IX - SPECIAL PROTECTION INFORMATION

REQUIRED VENTILATION :

GENERAL VENTILATION IS NORMALLY ADEQUATE.

(CONTINUED) - SECTION IX - SPECIAL PROTECTION INFORMATION

RESPIRATORY PROTECTION :
NONE REQUIRED UNDER NORMAL CONDITIONS OF USE.

GLOVE PROTECTION :
NEOPRENE RUBBER ALCOHOL GLOVES SHOULD BE WORN IF
REPEATED OR PROLONGED CONTACT IS LIKELY.

EYE PROTECTION :
SAFETY GLASSES WITH SIDE SHIELDS IF THE METHOD OF
USE PRESENTS THE LIKELIHOOD OF EYE CONTACT.

OTHER PROTECTION :
WEAR GENERAL DUTY WORK CLOTHING AND SHOES.

SECTION X - STORAGE AND HANDLING INFORMATION

STORAGE TEMPERATURE	INDOOR	HEATED	REFRIGERATED	OUTDOOR
MAX: 120xF MIN: 20xF	X			X

PRECAUTIONS TO BE TAKEN IN HANDLING & STORING
KEEP CONTAINER CLOSED WHEN NOT IN USE.

OTHER PRECAUTIONS
KEEP OUT OF REACH OF CHILDREN.
READ ENTIRE LABEL BEFORE USING THE PRODUCT.
FOLLOW LABEL DIRECTIONS.

SECTION XI - REGULATORY INFORMATION

CHEMICAL NAME	C.A.S NUMBER	UPPER % LIMIT
ETHYLENE GLYCOL	107-21-1	45

(CONTINUED) - SECTION XI - REGULATORY INFORMATION

THOSE INGREDIENTS LISTED ABOVE ARE SUBJECT TO THE REPORTING REQUIRMENTS OF 313 OF TITLE III OF THE SUPPEBFUNO AMENDMENTS AND REAUTHORIZATION ACT OF 1986 AND 40 CFR PART 372. IF UE (USE EXEMPTION) APPEARS UNDER UPPER % LIMIT^ END USESPS ARE EXEMPT FROM NOTIFICATION BECAUSE THE PRODUCT IS USED AND LABELED FOR ROUTINE JANITORIAL WORK, OR THE PRODUCT IS USED AND LABELED FOR FACILITY GROUNDS MAINTENANCE (SUCH AS FERTILIZERS AND HERBICIDES), OR THE PRODUCT IS USED AND LABELED FOR MAINTAINING MOTOR VEHICLES.

THIS MSDS IS NOT SUITABLE FOR USERS IN THE STATE OF CALIFORNIA.

SECTION XII - TRANSPORTATION * (FOR FUTURE USE)

LABELS	LIMITED QTY
UNIT CONTAINER	
DOT SPS CONTAINER	NET EXPLOSIVE WT.
AEROSOL PROPELLANT(S)	

SECTION XIII - REFERENCES

1. THRESHOLD LIMIT VALUES FOR CHEMICAL SUBSTANCES AND PHYSICAL AGENTS AND BIOLOGICAL EXPOSURE INDICES, ACGIH, 1995-1998.
2. OSHA PEL.
3. SAX'S DANGEROUS PROPERTIES OF INDUSTRIAL MATERIALS, EIGHTH EDITIDN, RICHARD J. LEWIS, SR.
4. VENDOR'S MSDS.

* SHORT TERM EXPOSURE LIMIT (TV/A) LISTED AS FINAL RULE LIMITS PUBLISHED IN THE FEDERAL REGISTER/VOL. 54 NO. 12, 1-19-89

THE INFORMATION CONTAINED HERIN IS BASED ON DATA CONSIDERED ACCURATE IN

(CONTINUED) - SECTION XIII - REFERENCES

LIGHT OF CURRENT FORMULATION. HOWEVER, NO WARRANTY IS EXPRESSED OR IMPLIED REGARDING THE ACCURACY OF THIS DATA OR THE RESULTS TO BE OBTAINED FROM THE USE THEREOF.

KERNITE, DIVISION OF NCH CORP. ASSUMES NO RESPONSIBILTY FOR PERSONAL INJURY OR PROPERTY DAMAGE CAUSED BY THE USE, STORAGE OR DISPOSAL OF THE PRODUCT IN A MANNER NOT RECOMMENDED ON THE PRODUCT LABEL. USERS ASSUME ALL RISKS ASSOCIATED WITH SUCH UNRECOMMENDED USE, STORAGE, OR DISPOSAL OF THE PRODUCT.

MATERIAL SAFETY DATA SHEET

FILLER METALS AND WELDING RODS

APPROVED BY U.S. DEPARTMENT OF LABOR "ESSENTIALLY SIMILAR" TO FORM LSB-QOS-4

SECTION 1		U/19/79
SUPPLIER'S NAME Airco Welding Products	CMCHGENT TELEPHONE NO. (201) 464-4100	
AOQ«ESStW-«*o«r.SifMt., CHIT.SUU.oMZIP C«d«l 375 Mauncain Ave., Murray Hill, H. J. 07974		
TJJOE NAME SDarklinhcer Flint	STK. NOS. 915-0200, 0209, 0211, 0215, 0400, 0411, -0415.	
IWS CLASSIFICATION	*	

SECTION II HAZARDOUS INGREDIENTS

C8VCJUN& OK FUIX	WT. %	TLV © (UNITS)	OTHER	WT. %	TLV ① (UNITS)
			Iron	20-25	5mg/m ³ ②
			Magnesium	1-3	10mg/m ³ ②
			Misch metal (mixed rare earths)	Hal	
			each as listed.		

① American Conference of Governmental Industrial Hygienists, 1978 ed.

② As oxide fume.

SECTION III PHYSICAL DATA

Gun metal black, solid rod of 3B ball diameter.

SECTION IV FIRE AND EXPLOSION HAZARD DATA

Sparks when abraded.

SECTION V HEALTH HAZARD DATA		11/19/79
Hazardous Effects: None		
Exposure: S/A		

SECTION VI REACTIVITY DATA			
STABILITY	UNSTABLE		CONDITIONS TO AVOID
	STABLE	X	
Reactivity with Water: None			
Reactivity with Acids: None			
Reactivity with Oxidizing Agents: None			

SECTION VII SPILL OR LEAK PROCEDURES	
None applicable.	

SECTION VIII SPECIAL PROTECTION INFORMATION (SEE NOTE)	
RESPIRATORY PROTECTION (Specify ITP): None	
VENTILATION	LOCAL EXHAUST: None
	MECHANICAL, General: None
Eye Protection: Filter lens eye protection should be worn when lighting oxy-fuel welding; or cutting torches.	
PROTECTIVE GLOVES: Welder's Protective Gloves.	
OTHER PROTECTIVE EQUIPMENT:	

SECTION IX SPECIAL PRECAUTIONS	
Oxy-fuel cutting and welding equipment in well ventilated areas. Avoid inhalation of fumes.	
OTHER PRECAUTIONS: For additional safety information on welding and cutting, see American National Standard Z49.1-1973, Safety In Welding And Cutting, and the Welding Handbook, Vol. 1, Chapter 9, Safe Practices In Welding	



10170e

MATERIAL SAFETY DATA SHEET



BRAZING ALLOYS (CADMIUM FREE) (COPPER - PHOSPHOROUS - SILVER)

SECTION 1 - MATERIAL IDENTIFICATION

Manufacturers Name J.W.Harris Co., Inc. Distributor-Name (If Applicable) _____
 Address 1G930Deerfield Road
 Address Cincinnati, Ohio 45242
 Emergency Telephone- (513)891-2000
 MSDS Date November 1985

The following table lists the trade name and composition of products covered by this Material Safety Data Sheet. See Section 2 and especially Section 6 for important health hazard data.

Trade Name			Cadmium Free					Other
			Nominal Chemical Composition (%)					
			Ag	Cu	Zn	Ni	Sn	
Safety Silv® 9	or	Safety Silv® 1550	9	53	38			
Safety Silv® 20	or	Safety Silv® 1500	20	45	35			
Safety Silv® 25	or	Safety Silv® 1375	25	43	30		2	
Safety Silv® 30	or	Safety Silv® 1410	30	38	32			
Safety Silv® 35	or	Safety Silv® 1350G	35	32	33			
Safety Silv® 40	or	Safety Silv® 1350	40	30.5	29.5			
Safety Silv® 40L	or	Safety Silv® 1400	40	36	24			
Safety Silv® 40Ni2	or	Safety Silv® 1435	40	30	28	2		
Safety Silv® 40Ni5	or	Safety Silv® 1580	40	30	25	5		
Safety Silv® 40T	or	Safety Silv® 1300	40	30	28		2	
Safety Silv® 45	or	Safety Silv® 1370	45	30	25			
Safety Silv® 45M	or	Safety Silv® 1298	45	30	12		1	13Mn
Safety Silv® 50	or	Safety Silv® 1425	50	34	16			
Safety Silv® 50N	or	Safety Silv® 1305	50	20	28	2		
Safety Silv® 54	or	Safety Silv® 1575	54	40	5	1		
Safety Silv® 55	or	Safety Silv® 1355	55	31.5		18		
Safety Silv® 56	or	Safety Silv® 1200	56	22			5.0	
Safety Silv® 56N	or	Safety Silv® 1640	56	42		2		
Safety Silv® 53	or	Safety Silv® 1345	57.5	32.5			7.0	3Mn
Safety Silv® 60	or	Safety Silv® 1325	60	25	15			
Safety Silv® 60T	or	Safety Silv® 1115	60	30			10.0	
Safety Silv® 63	or	Safety Silv® 1590	62.5	32.5		5		
Safety Silv® 63T	or	Safety Silv® 1475	63	28.5		2.5	6.0	
Safety Silv® 65	or	Safety Silv® 1330	65	20	15			
Safety Silv® 70	or	Safety Silv® 1360	70	20	10			
Safety Silv® 72	or	Safety Silv® 1435U	72	28				
Safety Silv® 72L	or	Safety Silv® 1400L	71.5	28				.5 Li
Safety Silv® 75	or	Safety Silv® 1450	75	22	3			
Safety Silv® 80	or	Safety Silv® 1490	80	16	4			
Safety Silv® 85	or	Safety Silv® 1780	85					15Mn
Safety Silv® 93	or	Safety Silv® 1635	92.5	7.3				.2 Li

Copper - Phosphorous - Silver

Trade Name	Nominal Chemical Composition (%)			
	Ag	Cu	Sn	P
Stay-Silv^O		92.9		7.1
SJay-Silv® OLP		93.2		6.8
Stay-Silv® OHP		92.6		7.4
8rayzon»	1	92.0		7.0
Stay-Silv® 2	2	91.0		7.0
Stay-Silv® 2LP	2	91.4		6.5
Stay-Silv*2HP	2	90.6		7.4
Quicksilver®	1.7	90.8	1.5	6.0
Silver 'n Brass®	1.7	90.8	1.5	6.0
Stay-Silv* 5	5	89.0		6.0
Stay-Silv® 5LP	5	89.3		5.7
Stay-Silv® 5HP	5	88.5		6.5
Stay-Silv* 6	6	87.5		6.5
Stay-Silv® 6LP	6	87.8		6.2
Stay-Silv® 6HP	6	86.8		7.2
Dynaflow®	6	87.9		6.1
Stay-Silv® 15	15	80.0		5.0
Stay-Silv® 15LP	15	80.3		4.7
Stay-Silv® 15HP	15	79.6		5.4
Phoson +*	15	77.7		7.3

SECTION 2 - HAZARDOUS MATERIALS

Brazing rod or wire is a nonhazardous solid at ambient temperature. Hazards (as defined by OSHA 29CFR 1910.1200) may result from fume generated during brazing. Section 1 lists product designations and composition as manufactured. **IMPORTANT - See Section 6 for information on potential fume hazard resulting from use of the product.**

SECTION 3 - PHYSICAL DATA

Solid wire or rod. Rods may be coated with a chemical flux. Flux coating may be blue or other colors.

SECTION 4 - FIRE AND EXPLOSION DATA

(Nonflammable) Open flame and sparks can ignite combustibles, See ANSI/ASC Z49.1-1983 Section 6.

SECTION 5 - HEALTH HAZARD DATA - BRAZING ALLOYS

Exposure - Section 1 lists nominal composition of brazing filler metals. Section 6 lists exposure limits for hazardous decomposition products which might be present in fume generated during brazing. Actual exposure should be determined by monitoring fume in the operator's breathing zone.

Primary Route of Exposure - Inhalation of fume.

Pre-existing medical conditions - Individuals with impaired pulmonary functions or illness may have symptoms exacerbated by fume irritants.

Possible Effects of Exposure - Copper and zinc fume may cause metal fume fever. Short term symptoms may include a metallic taste in the mouth, dryness or irritation of the throat followed by coughing, shortness of breath, nausea, fever, body ache, and chills. Long term exposure to welding fume, gases or dust may contribute to pulmonary irritation or pneumoconiosis. Nickel should be considered a possible carcinogen per OSHA 29 CFR 1910.1200. Certain nickel compounds have been implicated based on experience in some nickel refining operations. The specific compounds, however, have not been determined and a direct association between nickel in welding fume and cancer has not been demonstrated.

Emergency First Aid - Remove from dust or fume exposure. If breathing has stopped, perform artificial respiration. Summon medical aid immediately.

Other Health Considerations - Brazing alloys are frequently used with a fluoride type flux. If applicable, flux fume should be considered in evaluation of hazards.

SECTION 6 - REACTIVITY DATA

Hazardous Decomposition Products

Brazing fumes and gases cannot be classified simply. The composition and quantity of both are dependent upon the metal being brazed, the process, procedures, and filler metals used. Other conditions which also influence the composition and quantity of the fumes and gases to which workers may be exposed include: coatings on the metal being brazed (such as paint, plating, or galvanizing), the number of operators and the volume of the work area, the quality and amount of ventilation, the position of the operator's head with respect to the fume plume, as well as the presence of contaminants in the atmosphere (such as chlorinated hydrocarbon vapors from cleaning and degreasing activities). When the filler metal is consumed, the fume and gas decomposition products generated are different in percent and form from the solid wire or rod ingredients listed in Section 1. Fume and gas decomposition products, and not the ingredients in the rod or wire are important. The concentration of a given fume or gas component may decrease or increase by many times the original concentration in the filler metal. Also, new compounds not in the rod or wire may form. Decomposition products of normal operation include those originating from the volatilization reaction, or oxidation of the wire or rod plus those from the base metal and coating, etc., as noted above.

Section 1 lists composition of the brazing filler metal. The chart below lists those conditions, defined as hazardous, which are likely to be present in the fume.

Element	CAS#	PEL mg/m ³ ¹	TLV mg/m ³ ¹²¹
Silver (metal)	7440-22-4	0.01	0.1
Silver (soluble compounds)	7440-22-4	0.01	0.01
Copper (fume)	7440-50-8	0.1	0.2
Zinc (oxide)	1314-13-2	5.0	5.0 (fume)
Nickel	7440-02-0	1.0	0.3
Tin (oxide)	7440-31-5	2.0	2.0
Manganese	7439-96-5	5.0 (ceiling)	1.0 (fume)

Some of these products are coated with a chemical flux. For flux coated rod the following should be included with the above bare rod fume constituent.

Element	CAS#	PEL	TIV
Bone Acid (Boron Oxide) fluorides (F)	1303-86-2 No! Listed	15.0 25	10.0 2.5

- (1) Permissible exposure limit OSHA 29CFR 1910.1000 Subpart Z
- (2) Threshold limit value American Conference of Government Industrial Hygienists

One recommended way to determine the composition and quantity of fumes and gases to which workers are exposed is to take an air sample in the worker's breathing zone. See ANSI/AWS F1. 1 available from the American Welding Society, P.O. Box 351040, Miami, Florida 33135.

SECTION 7 - SPILL OR LEAK PROCEDURES

NOT APPLICABLE

SECTION 8 AND 9 - SPECIAL PROTECTION INFORMATION AND PRECAUTIONS

Read and understand the manufacturer's instructions and the precautionary label on the product. See American National Standard Z49.1, *Safety in Welding and Cutting* published by the American Welding Society, P.O. Box 351040, Miami, FL 33135 and OSHA Publication 2206 (29CFR1910), U.S. Government Printing Office, Washington, D.C. 20402 for more detail on many of the following.

Ventilation

Use enough ventilation, local exhaust at the flame to keep the fumes and gases below TLVs in the worker's breathing zone and the general area. Train the employee to keep his head out of the fumes. See ANSI/ASC Z49.1 Section 5.

Respiratory Protection

Use respirable fume respirator or air supplied respirator when brazing in confined space or where local exhaust or ventilation does not keep exposure below TLV.

Eye Protection

Wear safety glasses, goggles or use face shield with filter lens of appropriate shade number (see ANSI/ASC Z49.1 -Section 4.2). Provide protection screens and flash goggles, if necessary, to shield others.

Protective Clothing

Wear head and body protection which help to prevent injury from radiation, sparks, and flame. See ANSI Z49.1. At a minimum this includes welder's gloves and a protective face shield, and may include arm protectors, aprons, hats, shoulder protection, as well as dark substantial clothing.

The information and recommendations contained in this publication have been compiled from sources believed to be reliable and to represent the best information on the subject at the time of issue. No warranty, guarantee, or representation is made by Unibrazo Corp. or J.W. Harris Co., Inc. as to the absolute correctness or sufficiency of any representation contained in this and other publications; Unibrazo Corp. and J.W. Harris Co., Inc. assume no responsibility in connection therewith; nor can it be assumed that all acceptable safety measures are contained in this (and other publications), or that other or additional measures may not be required under particular or exceptional conditions or circumstances.



J. W. HARRIS CO., INC.
UNIBRAZE CORP.

10930 DEEHFIELD ROAD
7502 WEST STATE RT. 41

CINCINNATI, OHIO 45242
COWINGTON, OHIO 45318

513-691-2000
513-473-2001

K308 NUMBER MOL01

MATERIAL SAFETY
DATA SHEETGTE PRODUCTS CORPORATION
-CHEMICAL AND "METALLURGICAL DIV,
TOVANDA, PA. 13848
TELEPHONE: 717-285-2121133US DATEJ 12-18-89
SUPSSSKDKSt 02-22-69 * CHANGE ** ADDITION *** CORRECTION

CHEMICAL NAME: "TUNQ8TBN SLCTR0D15".

TRADE NAME AND SYNONYMS: PURETUNG AND ZIRTUNG ELECTRODES, TIG WELDING
ELECTRODES; CTA VSLDINC ELECTRODES

CHEMICAL NAME: TUNGSTEN ELCTS0D2S

TRADE NAME AND SYNONYMS: PURSTUNG AND ZIRTUNG ELECTRODES, TIC WELDING
SLECTS0DSst GTA WELDING ELECTRODES

FORMULA: W

PHYSICAL DATA

APPEARANCE AND ODOR: GRA? HSTAT/KO 0008

BOILING POINT: 3660 C SPECIFIC GRAVITY (H2O@15°C) 19

VAPOUR PRESSURE (@K HOJ NA PERCENT VOLATILE SI VOLVHET 0

VAPOR DENSITY (AIR*), NA EVAPORATION RATE: NA

SOLUBILITY IN WATER: IKS0LU3LS HOW BEST MONITORED: AIR SAMPLE

HAZARDOUS INGREDIENTS

MATERIAL	PERCENT BY WEIGHT	CSHA PEL	ACSIH TLV
TUNGSTEN	>99X	5MG/M3	5KG/M3

NOTE! PURSTUNG ELECTRODES CONSISTS OF PURE TUNGSTEN. ZIRTUNG ELECTRODES
CONTAIN LESS THAN 1% ZIRCONIUM DIOXIDE.

HSDS-NUMBER: H0101

CHEMICAL NAME: TUNGSTEN ELECTRODES

TRADE NAME AND SYNONYMS: PURSTUNG AND ZIBTUNG ELECTRODES, TIG WELDING
ELECTRODES! GTA WELDING ELECTRODES

HEALTH HAZARD DATA

ROUTES OF EXPOSURE: INHALATION OF FUMES GENERATED DURING WELDING.

EFFECTS OF OVEREXPOSURE: SHORT-TERM OVEREXPOSURE TO WELDING FUMES MAY
RESULT IN DISCOMFORT SUCH AS DIZZINESS, NAUSEA, AND/OR IRRITATION OF
THE EYES, NOSE AND THROAT, OTHER EFFECTS DEPENDING ON THE METAL BEING
WELDED AND THE WELDING CONDITIONS. TIG WELDING ELECTRODES ARE NON-
COMBUSTIBLE. HOWEVER, SOME LOSS OF ELECTRODE METAL MAY OCCUR DEPEND-
ING ON WELDING CONDITIONS, WITH THE EXCEPTION OF TWO SWISS STUDIES
THAT FOUND EARLY SIGNS OF PULMONARY FIBROSIS IN SOME WORKERS EXPOSED
TO TUNGSTEN AND TUNGSTEN TRIOXIDE DUST, MOST STUDIES HAVE SHOWN
TUNGSTEN TO BE TOXICOLOGICALLY INERT.

EMERGENCY AND FIRST AID PROCEDURES

INHALATION: IF IRRITATION, DISCOMFORT OR OTHER. SIGNS OF PULMONARY
INVOLVEMENT DEVELOP REMOVE FROM EXPOSURE AND SEEK MEDICAL ATTENTION.

SKIN CONTACT: IF IRRITATION OCCURS DUE TO WELDING FUMES, FLUSH WITH
COPIOUS AMOUNTS OF WATER. IF IRRITATION PERSISTS, SEEK MEDICAL
ATTENTION.

SKIN CONTACT! ADVERSE REACTIONS FROM CONTACT WITH THESE ELECTRODES ARE
UNLIKELY. PROMPT MEDICAL ATTENTION SHOULD BE OBTAINED FOR BURNS OR
IRRITATION RESULTING FROM THE WELDING PROCESS.

CARCINOGENIC ASSESSMENT (NTP ANNUAL REPORT, IARC MONOGRAPH, OTHER)

NONE OF THE COMPONENTS OF THIS MATERIAL HAVE BEEN IDENTIFIED AS
KNOWN OR SUSPECTED CARCINOGENS BY NTP, IARC OR OSHA.

FIRE AND EXPLOSION HAZARD DATA

FLASH POINT: NA TEST METHOD USED

FLAMMABLE LIMITS: NA LEL: UEL:

EXTINGUISHING AGENT: NON FLAMMABLE

^CHE*HICAL NAHEi TUNCSTEN ELECTRODES

TRADE NAME AND SYNONYMS: "ORBITON" AND ZIRTUNG ELECTRODSS, TIC WELDING ELECTRODES; GTA WSLDING ELECTRODSS

SPECIAL FIRE FIGHTING PROCEDURES | NONE

UNUSUAL FIRE AND EXPLOSION HAZARDSt WELDING ARC AKD SPARKS CAN IGNITE COMBUSTIBLES, REIFER TO ANSI 2 + 3.1, "SAFETT IN WELDING AND CUTTING" PUBLISHED BY THE AMERICAN WELDING SOCIETY FOR FIRE PSSVSNTION AND PROTECTION INFORMATION DURING WELDING.

REACTIVITY DATA

STABILITY! STABLE .

CONDITIONS TO AVOID» NA

INCOMPATIBILITY (MATERIALS TO AVOID)i NONE

HAZARDOUS DECOMPOSITION PRODUCTS! WELDING FUMES (OXIDES OF METAL BEING WELDED) AND GASES (SUCH AS CARBON MONOXIDE OZONE AND OXIDES OF NITROGEN) DEPENDING ON THE PROCESS, PROCEDURE AND METAL WELDED. 30% LOSS OF METAL FROM THE ELECTRODE DOES OCCUR.

HAZARDOUS POLYMERIZATION* WILL NOT OCCUR

CONDITIONS TO AVOID; KA

SPILL OR LEAK PROCEDURES

STEPS TO BE TAKEN IN CASE MATERIAL IS RELEASED OR SPILLED:

NOT APPLICABLE

WASTE DISPOSAL METHODj

DISPOSE OF IN ACCORDANCE WITH APPROPRIATE GOVERNMENT REGULATIONS.

MSDS NUMBER: M0101

CHEMICAL NAME: TUNGSTEN ELECTRODES

TRADE NAME AND SYNONYMS: PURETUNG AND ZIHTUNG ELECTRODES, TIG WELDING ELECTRODES; GTA WELDING ELECTRODES

SPECIAL INFORMATION

RESPIRATORY PROTECTION: USE A NIOSH APPROVED RESPIRABLE FUME RESPIRATOR WHEN WELDING IN CONFINED SPACES AND WHENEVER FUMES CONCENTRATIONS EXCEED APPLICABLE LIMITS FOR TUNGSTEN OR OTHER WELDING FUMES. ALL APPROPRIATED REQUIREMENTS SET FORTH IN 23 CFR 1510.134 SHOULD BE MET.

VENTILATION: USE ENOUGH GENERAL VENTILATION AND/OR LOCAL EXHAUST AT THE ARC TO KEEP THE FUMES AND GASES BELOW APPLICABLE LIMITS IN THE WORKER'S BREATHING ZONE AND THE GENERAL AREA. IF SUCH EQUIPMENT IS NOT AVAILABLE, USE RESPIRATORS AS SPECIFIED ABOVE,

PROTECTIVE GLOVES: WELDERS GLOVES AS RECOMMENDED.

EYE PROTECTION! WEAR HELMET OR USE FACE SHIELD WITH APPROPRIATE FILTER LENS. PROVIDE PROTECTIVE SCREENS AND FLASK GOGGLES, IF NECESSARY, TO SHIELD OTHERS,

OTHER PROTECTIVE EQUIPMENT? WEAR HEAD, HAND AND BODY PROTECTION TO PREVENT INJURY FROM ARC RADIATION, SPARKS AND ELECTRICAL SHOCK. SEE ANSI Z49-1. AT A MINIMUM THIS INCLUDES WELDER'S GLOVES AND A PROTECTIVE FACE SHIELD, AND MAY INCLUDE ARM PROTECTORS, APRONS, HATS, SHOULDER PROTECTION, AS WELL AS DARK SUBSTANTIAL CLOTHING. WELDER SHOULD BE TRAINED NOT TO TOUCH LIVE ELECTRICAL PARTS AND TO INSULATE HIMSELF FROM WORK AND GROUND.

SPECIAL PRECAUTIONS

PRECAUTIONS TO BE TAKEN IN HANDLING AND STORAGE: NONE

OTHER PRECAUTIONS: NONE

PAGE 1 5

-----MSDS NUMBER I-----MQ101-----
CHEMICAL NAME: TUNGSTEN ELECTRODES

TRADE NAME: KARDINONT «s1 PURE TUNG AND ZIRCONIUM ELECTRODES. TIC WELDING
SLSCTHODISj CTA WBLDING ELECTRODES

IN CASE OF QUESTIONS, PLEASE CALL
GTS PRODUCTS CORPORATION
INDUSTRIAL HTGIBNIBT, 717-265-2121

ALTHOUGH GTS HAS ATTEMPTED TO PROVIDE CURRENT AND ACCURATE INFORMATION
HEREIN, GTE MAKES NO REPRESENTATIONS REGARDING THE ACCURACY OR COMPLETE-
NESS OF THE INFORMATION AND ASSUMES NO LIABILITY FOR ANY LOSS, DAMAGE,
INJURY OF ANY KIND WHICH MAY RESULT FROM OR ARISE OUT OF THE USE OF OR
RELIANCE ON THE INFORMATION BY ANY PERSON. '

----- END OF DATA -----



10

W

MATERIAL SAFETY DATA SHEET

STAY-CLEAN* SOLDERING FLUXES

SECTION 1

Manufacturer's Name
j. w. Harris co., xnc.

Emergency Telephone No.
1-800-424-9300

Address
10930 Deerfield Rd.
Cincinnati, OH 45242

Telephone No. for Information
1-513-891-2000

Signature of Preparer; *James* ^{m/jm/yj} Date Prepared 2/91 SUPERSEDES 8/90

SECTION 2 - HAZARDOUS INGREDIENTS

STAY-CLEAN LIQUID FLUX

INGREDIENT	CAS NUMBER	PEL MG/M ₃	TLV MG/M ₃
Zinc chloride*	7646-85-7<40%	1.0	1.0
Hydrogen Chloride*	7647-01-0<15%	7.0	7.5
Ammonium Chloride	12125-02-9	10.0	10.0
Water	7732-18-5	Not listed	Not listed
Methanol*	67-56-1 <5%	260.0	262.0

STAY-CLEAN PASTE FLUX

INGREDIENT	CAS NUMBER	PEL MG/M ₃	TLV MG/M ₃
Sine Chloride*	7646-85-7<40%	1.0	1.0
Petrolatum	N.L.	Not listed	Not listed

STAY-CLEAN ALUMINUM FLUX

INGREDIENT	CAS NUMBER	PEL MG/M ₃	TLV MG/M ₃
Ammonium Fluoborate	13826-83-0	2.5	2.5
Aminoethylethanolamine	111-41-1	Not listed	Not listed
Triethanolamine	102-71-6	Not listed	Not listed
Tin as Sn*	7440-31-5<10%	2.0	2.0
Zinc as Zn*	7440-66-6<10%	Not listed	5.0
Zinc oxide*	1314-13-2<15%	5.0	5.0

STAY-CLEAN ROSIN FLUX

INGREDIENT	CAS NUMBER	PEL MG/M ₃	TLV MG/M ₃
Isopropyl Alcohol	67-63-0	980.0	985.0
Adipic Acid	1^4-04-9	Not listed	10.0
Dimethyl Formamide	~.i-12-2	30.0	30.0

*Upper bound concentration valve per SARA III 372.45.F.

SARA SECTION 313 SUPPLIER NOTIFICATION: Individual fluxes covered by this MSDS may contain toxic chemicals subject to the reporting requirements of Section 313 of the Emergency Planning and Community Right-To-Know Act of 1986 and of 40CFR 372. Refer to Section 2 for the CAS number for each chemical ingredient.

NFPA HAZARD SIGNAL

Health	1	* Flammability	1
Stability	0	Special	0

One recommended way to determine the composition and quantity of fumes and gases to which workers are exposed is to take an air sample in the workers' breathing zone. See ANSI/AW8 Pl.1 available from the American Welding Society, P. O. BOX 351040, Miami, FL 33135.

SECTION 3 - PHYSICAL AND CHEMICAL DATA

STAY-CLEAN LIQUID FLUX

Appearance - clear, colorless liquid with an "acidic" odor. pH 2.0-3.0;
solubility in water complete. Vapor Pressure 0.75 Psig

STAY-CLEAN PASTE FLUX

Appearance - tan/gold color paste, no appreciable odor.

STAY-CLEAN ROSIN FLUX

Boiling Point (760 mm H_a°y) 194 Vapor Pressure 27.51
Specific Gravity (H₂O = 1 72°F) 0.823 Solubility in Water - slight
Vapor Density (Air=1) 1.73 % volatiles by Vol. 34

STAY-CLEAN ALUMINUM FLUX

Boiling Point mm Hg° F 273
Specific Gravity (H₂O = 1 72°F) 1.245
solubility in water 100
Appearance - viscous amber liquid with ammonia odor

SECTION 4 - FIRE AND EXPLOSION DATA

STAY-CLEAN PASTE AND LIQUID FLUX *NPPA Flammability rating 0.

Stay-Clean Paste Flux - Flash Point - 490° F TOC.
Stay-Clean Liquid Flux - Flash Point - 221° F TOC.
Nonflammable material. When heated the materials may release zinc chloride and zinc oxide fumes. The liquid flux may also release hydrogen chloride gas and water vapor. If large quantities are involved in a fire, firefighters should use self-contained breathing apparatus and protective clothing.

STAY-CLEAN ROSIN FLUX

Flash point (TCC°F) 255
Flammable limits in air, % by volume - Lower 2.0 Upper 12.0
Extinguishing - carbon Dioxide or Dry Chemical
Explosion hazard - none

STAY-CLEAN ALUMINUM FLUX

Flash point (TCC°F) 275
Flammable limits in air, % by volume - Lower 1.6 (est.) Upper 10.0 (est.)
In Air % by Vol. N/A
Extinguishing - water spray, alcohol foam, CO₂
Explosion hazard - none

SECTION 5 - HEALTH HAZARD DATA

If swallowed, give plenty of water or milk. Do not induce vomiting. Call Physician immediately.

Skin - Flush with water

Inhalation - Irritates respiratory system - Move to fresh air

Eyes - Eye irritant - Flush with water at least 15 min.. Promptly get medical attention.

CARCINOGENICITY NTP? NO IARC MONOGRAPHS? NO OSHA REGULATED? NO

SECTION 6 - REACTIVITY DATA

HAZARDOUS DECOMPOSITION PRODUCTS

STAY-CLEAN LIQUID AND PASTE FLUX

Flux is stable material in closed containers at room temperature under normal storage and handling conditions. This material can be considered a weak acid. It can be mildly corrosive to some metals, especially when hot. Incompatible with cyanides; may release HCl gas when mixed with Zinc Chloride. If combined with sulfides, the liquid flux may release H₂S gas.

STAY-CLEAN ALUMINUM AND ROSIN FLUX

stable, avoid heat, sparks, open flame.

Incompatibility - Avoid concentrated acids and oxidizers.

Hazardous polymerization - will not occur.

Hazardous decomposition products - carbon monoxide and/or dioxide.

SECTION 7 - SPILL OR LEAK PROCEDURES

Contain spill, absorb, sweep-up, dispose, flush area with water to chemical sewer. Dispose of in accordance with all federal, state, and local regulations.

SECTION 8 AND 9 - SPECIAL PROTECTION INFORMATION AND PRECAUTIONS

Read and understand the manufacturer's instructions and the precautionary label on the product. See American National Standard Z49.1, *Safety in Welding and cutting* published by the American welding society, PO Box 351040, Miami, FL 33135 and OSHA Publication 2206 (29CFR1910), U. S. Government Printing Office, Washington, D.C. 20402 for more details on many of the following.

VENTILATION - Use enough ventilation to keep the fumes and gases below TLV's in the workers' breathing zone and the general area. Train the employee to keep his head out of the fumes. See ANSI/ASC Z49.1 Section 5.

RESPIRATORY PROTECTION - Use respirable fume respirator or air supplied respirator when brazing in confined space or where local exhaust or ventilation does not keep exposure below TLV.

EYE PROTECTION - Wear safety glasses, goggles or use face shield with 1/2 liter lens of appropriate shade number (see ANSI/ASC Z49.1-Section 4.2). Use eye protection screens and flash goggles, if necessary, to shield others from splash if splashing is probable.

PROTECTIVE CLOTHING - Wear head and face protection which help to prevent injury from splashing, sparks, and flame. See ANSI 249.1. At a minimum this includes gloves and a protective face shield, and may include arm protectors, aprons, hats, shoulder protection, as well as dark substantial clothing.

The information and recommendations contained in this publication have been compiled from sources believed to be reliable and to represent the best information on the subject at the time of issue. No warranty, guarantee, or representation is made by J. W. Harris Co., Inc. as to the absolute correctness or sufficiency of any representation contained in this and other publications; J. W. Harris Co., Inc. assumes no responsibility in connection herewith; nor can it be assumed that all acceptable safety measures are contained in this (and other publications), or that other or additional measures may not be required under particular or exceptional conditions or circumstances.

DATE REVISED: 08/31/93

MATERIAL SAFETY DATA SHEET

2000 JUNE 3 97
 REVISIONS PER MSDS 6.21/97

(Essentially Similar to U.S. Department of Labor Suggested Form ^
 For Hazard Communication Standard Compliance)

I. PRODUCT IDENTIFICATION

Product Type - ALLOY RODS SOLID STEEL WELDING ELECTRODES

Manufacturer - THE ESAB GROUP, INC.

Telephone No. - 1-717-637-8911

Address - 801 Wilson Avenue, P. O. Box 517
 Hanover, PA 17331

Emergency No. - 1-717-637-8911

APPROXIMATE COMPOSITION OF STEEL WIRES AND RODS

Product Trade Name	C	Mn	Si	Cu	Nb	Cr	Ni	Ti	Al	Zr	Fe	AWS
												Classification
Spoolarc												
72	0.10	1.00	0.25	<0.50	--	--	--	--	--	--	Bal.	A5.17, EK12K
73	0.10	1.10	0.50	<0.50	--	--	--	--	--	--	Bal.	A5.17, EM13K, A5.18, ER70S-3
78	0.10	0.45	<0.10	<0.50	--	--	--	--	--	--	Bal.	A5.17, EL12
7?	0.15	2.00	<0.10	<0.50	0.50	--	--	--	--	--	Bal.	A5.23, EA3
	0.05	1.10	0.50	<0.50	--	--	--	<0.10	<0.10	<0.10	Bal.	A5.18, ER70S-2
85	0.10	1.10	0.50	<0.50	--	--	--	--	--	--	Bal.	A5.18, ER70S-3, A5.17, EM13K
07	0.10	1.90	0.50	<0.50	0.50	--	--	--	--	--	Bal.	A5.28, ER80S-D2, A5.23, EA3K
88	0.10	1.60	0.90	<0.50	--	--	--	--	--	--	Bal.	A5.18, ER70S-6
100	0.06	1.65	0.35	<0.50	0.35	0.10	1.75	<0.10	--	--	Bal.	AS.23, EM2i A5.28, ER100S-1
EN 14	0.15	0.70	0.20	<0.50	0.15	--	1.85	--	--	--	Bal.	A5.23, EN14
MIL70S-3	0.10	1.10	0.50	<0.50	--	--	--	--	--	--	Bal.	A5.1B, ER70S-3, A5.17, EM13K
MIL70S-6	0.10	1.60	0.90	<0.50	--	--	--	--	--	--	Bal.	A5.18, ER70S-6
5-3	0.10	1.10	0.50	<0.50	--	--	--	--	--	--	Bal.	A5.18, ER70S-3, A5.17, EM13K
S-6	0.10	1.60	0.90	<0.50	--	--	--	--	--	--	Bal.	A5.18, ER70S-6
EB2	0.13	0.70	0.15	<0.50	0.55	1.60	--	--	--	--	Bal.	A5.23, EB2

THE ESAB GROUP requests the users of these products to study this Material Safety Data Sheet (MSDS) and become aware of the product hazards and safety information. To promote the safe use of these products a user should (1) notify its employees, agents and contractors of the information on this MSDS and any product hazards and safety information, (2) furnish this same information to each of its customers for these products and (3) request such users to notify their employees and customers, for these products, of the same product hazards and safety information.

II. HAZARDOUS INGREDIENTS

IMPORTANT! This section covers the materials from which this product is manufactured. The fumes and gases produced during normal use of these products are covered in Section V. The term HAZARDOUS should be interpreted as a term required and defined by Laws, Statutes or Regulation*, and does not necessarily imply the existence of any hazard when the products are used as directed by TEE ESAB GROUP.

Material (CAS No.)	SARA	ACCIH TLV (1990-91) TWA (rag/m ³)	OSHA - PEL (1990)	
			TWA (mg/m ³)	STEL (mg/m ³)
Aluminum (7429-90-5)	*	5 (Welding Fume)	5 (Welding Fume)	--
Carbon (7440-44-0)		3.5 (Carbon Black)	3.5 (Carbon Black)	--
Chromium (7440-47-3)	*	0.5 (Metal)	0.5 (Metal)	--
		0.05 (CrVI)	C 0.1 (as Chromate)	
Copper (7440-50-8)	*	0.2 (Fume)	0.1 (Fume)	--
Iron (7439-89-6)		5 (Oxide Fume)	10 (Total Particulate)	--
Manganese (7439-96-5)	*	1 (Fume), 3 (STEL)	1 (Fume)	3
Molybdenum (7439-98-7)		S (Soluble)	5 (Soluble)	--
Nickel (7440-02-0)	*	0.1 (Soluble)	0.1 (Soluble)	--
Silicon (7440-21-3)		10 (Dust)	5 (Respirable)	--
Titanium (7440-32-6)		10 (TiO ₂)	5 (TiO ₂ - Respirable)	--
Zirconium (7440-67-7)		5, 10 (STEL)	5	10

NOTE: In the ingredients table, an asterisk (*) after the CAS number indicates a toxic chemical subject to reporting requirements of Section 313 of the Emergency Planning and Community Right-To-Know Act of 1986 (SARA) and 40 CFR Part 372.

Some of these products may not contain all of the materials listed. For details of composition refer to the COMPOSITION TABLE in Section I.

In the table above "C" indicates "Ceiling Limit".

III. PHYSICAL DATA

As shipped, these products are nonflammable, nonexplosive, nonreactive, and nonhazardous.

Physical State: GAS () LIQUID () SOLID (X)

Odor and Appearance: Copper Coated, or Bare, solid steel wire or rod, odorless.

IV. FIRE & EXPLOSION HAZARD

Flammable/Explosive: HO (X) YES ()

Under what conditions? Only the packaging for this product will burn

Extinguishing Media: This product will not burn. However, welding arcs and sparks can ignite combustible and flammable materials. Use the extinguishing media recommended for the burning materials and fire situation. See ANSI ZA9.1 "Safety in Welding and Cutting" and "Safe Practices" Code: SP, published by the American Welding Society, P. O. Box 351040, Miami, FL 33135, and NFPA 51B "Cutting and Welding Processes", published by the National Fire Protection Association, Batterymarch Park, Quincy, MA 02269 for additional fire prevention and protection information.

V. REACTIVITY DATA

Stability: Stable (X) Unstable () Polymerization will not occur

Incompatible products: None currently known

Hazardous decomposition products: Welding fumes and gases cannot be classified simply. The composition and quantity of both are dependent upon the material being worked, the process, procedures and consumables used. Other conditions which also influence the composition and quantity of the fumes and gases to which workers may be exposed include: coatings on the material being worked (such as paint, plating or galvanizing), the number of welding operations and the volume of the work area, the quality and amount of ventilation, the position of the workers head with respect to the fume plume, AS well as the presence of contaminants in the atmosphere (such as chlorinated hydrocarbon vapors from cleaning or painting activities). When the materials are consumed, the fume and gas composition products generated are different in percent and form from the ingredients listed in Section II. [position products of normal operation include those originating from the volatilization, reaction or oxidation of the ingredients, plus those from the material being worked and the coatings etc. noted above.

Reasonably expected decomposition products from normal use of these products include a complex of the oxides of the materials listed in Section II, as well as carbon monoxide, carbon dioxide, ozone and nitrogen oxides (refer to "Characterization of Arc Welding Fume" available from the American Welding Society). The only way to determine the true identity of the decomposition products is by sampling and analysis. The composition and quantity of the fumes and gases to which a worker may be overexposed can be determined from a sample obtained from inside the welders helmet, if worn, or in the workers breathing zone. See ANSI/AWS F1.1 "Method for Sampling Airborne Particles Generated by Welding and Allied Processes", available from the American Welding Society.

VI. PHYSICAL AND HEALTH HAZARD DATA

Electric arc working may create one or more of the following health or physical hazards. Fumes and gases can be dangerous to your health. Electric shock can kill you. Arc rays can injure eyes and burn skin. Noise can damage hearing. An additional detailed description of the Health and Physical hazards and their consequences may be found in THE ESAB GROUP'S free publications F52-5Z9 "Precautions and Safe Practices for Electric Welding and Cutting" and F2035 "Precautions and Safe Practices for Gas Welding, Cutting and Heating". You may obtain copies from your local supplier, or by writing to the address in Section I,

Route of overexposure: The primary route of entry of the decomposition products is by inhalation. Skin contact, eye contact, and ingestion are possible. Absorption by skin contact is unlikely. When these products are used as recommended by THE ESAB GROUP, and ventilation maintains exposure to the decomposition products below the limits recommended in this section, overexposure is unlikely.

Effects of acute (short term) overexposure to the gases, fumes and dusts may include irritation of the eyes, lungs, nose and throat. Some toxic gases associated with welding may cause pulmonary edema, asphyxiation, and death. Acute overexposure may include signs and symptoms such as watery eyes, nose and throat irritation, headache, dizziness, difficulty in breathing, frequent coughing, or chest pain. The presence of chromium/chromate in fume can cause irritation of nasal membranes and skin. The presence of nickel compounds in fume can cause metallic *
*, nausea, tightness of chest, fever, and allergic reaction.

Product Identity: ALLOY RODS SOLID STEEL WELDING ELECTRODES

MSOS-1.1

DATE REVISED: 08/31/81

Effects of chronic (long term) overexposure to air contaminants may lead to their accumulation in the lungs, a condition which may be seen as dense areas on chest x-rays. The severity of the change is proportional to the length of the exposure. The changes seen are not necessarily associated with symptoms or signs of reduced lung function or disease. In addition, the changes on x-rays may be caused by non-work factors such as smoking, etc. Nickel and chromium (in some products) are considered carcinogenic. Long term overexposure to nickel fumes may also cause pulmonary fibrosis and edema. Overexposure to manganese compounds may affect the central nervous system, symptoms of which are languor, sleepiness, muscular weakness, emotional disturbances and spastic gait.

Pre-existing Medical Conditions Aggravated by Overexposure: Individuals with allergies or impaired respiratory function may have symptoms worsened by exposure to welding fumes. However, such reaction cannot be predicted due to the variation in composition and quantity of the decomposition products.

Exposure limits for the ingredients are listed in Section II. The 1989 OSHA TWA for welding fume is 5 mg/m³. TLV-TWA's should be used as a guide in the control of health hazards and not as fine lines between safe and excessive concentrations. When these products are used as recommended by THE ESAB GROUP, and the preventive measures taught in this MSDS are followed, overexposure to hazardous substances will not occur.

Emergency First Aid Measures: In case of emergency call for medical aid. Employ first aid technique recommended by the Red Cross. IF BREATHING IS DIFFICULT give oxygen and call for a physician. FOR ELECTRIC SHOCK disconnect and turn off the power. If not breathing begin artificial respiration, preferably mouth-to-mouth. If no detectable pulse begin Cardio Pulmonary Resuscitation (CPR). Immediately call a physician. FOR ARC WOUNDS apply cold, clean compresses and call a physician.

Carcinogenic Assessment (WTP Annual Report, IARC Monographs, Other): Nickel and Chromium must be considered possible carcinogens under OSHA (29CFR1910.1200). IARC has indicated Nickel, Chromium, and certain of their compounds are probably carcinogenic for humans, but the compounds cannot be specified precisely. Their conclusions were drawn from operations different from welding. Regardless, exposure level must be kept below those levels specified in Section II.

VII. PRECAUTIONS FOR SAFE HANDLING AND USE

Read and understand the manufacturer's instructions and the precautionary label on this product. See American National Standard Z-49.1, Safety in Welding and Cutting, published by the American Welding Society, P. O. Box 351040, Miami, FL 33135 and OSHA Publication 2206 (29 C.f.R. 1910), U.S. Government Printing Office, Washington, D.C. 20402 for more detail on many of the following:

Ventilation: Use enough ventilation, local exhaust at the arc, or both, to keep the fumes and gases below the TLV's in the worker's breathing zone and the general area. Train the welder to keep his head out of the fumes.

Respiratory Protection: Use respirable fume respirator or air supplied respirator when welding in confined space or where local exhaust or ventilation does not keep exposure below TLV.

Eye Protection: Wear helmet or use face shield with filter lens. As a rule of thumb, start with a shade which is too dark to see the weld zone. Then go to the next lighter shade which gives sufficient view of the weld zone. Provide protective screens and flash goggles, if necessary, to shield others.

Protective Clothing: Wear head, hand and body protection which help to prevent injury from radiation, sparks and electrical shock. See ANSI Z-49.1. At a minimum, this includes welder's gloves and a protective face shield and may include arm protectors, aprons, boots, shoulder protection, as well as dark substantial clothing. Train the welder not to touch live electrical parts and to insulate himself from work and ground.

Procedure for Cleanup of Spills or Leaks: NOT APPLICABLE

Waste Disposal Method: Prevent waste from contaminating surrounding environment. Discard any product, residue, disposable container, or liner in an environmentally acceptable manner, in full compliance with Federal, State and Local regulations.

The opinions expressed in this MSDS are those of qualified experts within THE ESAB GROUP. We believe that the information contained herein is current as of the date of this MSDS. Since the use of this information and these opinions and the conditions of use of these products are not within the control of THE ESAB GROUP, it is the user's obligation to determine the conditions of safe use of these products.

VENDOR/ PAYEE NAME	VENDOR/ PAYEE NO	CONTACT	VENDOR TYPES	DISC CODE	GROUP TAX ID
L000 FRIENDS OF NEW MEXICO, IN	@00003245				X
ADDRESS TYPE		STREET 1/CITY - STATE - ZIP	STREET 2/COUNTRY		STREET 3/PHONE - EXTENSION
Mailing		1001 MARQUETTE NW ALBUQUERQUE NK 8 7 1 C 2			
21ST CENTURY GRAIN PROCESSING	@00003032	DYNN RUNDLE			M
ADDRESS TYPE		STREET 1/CITY - STATE - ZIP	STREET 2/COUNTRY		STREET 3/PHONE - EXTENSION
Mailing		315 HOUSTON ST STE C MANHATTAN KS 6 6 5 0 2			785-557-0003
3CKA - CITY-COUNTY COMMUNICATI	S00002990				M
ADDRESS TYPE		STREET 1/CITY - STATE - ZIP	STREET 2/COUNTRY		STREET 3/PHONE - EXTENSION
Mailing		PO BOX 2 027 8 WASHINGTON DC 20041	WASHINGTON DULLES		INTERNATIONAL AIRPORT 703-707-0867
4-IMPRINT	6S000 0367S				M
ADDRESS TYPE		STREET 1/CITY - STATE - ZIP	STREET 2/COUNTRY		STREET 3/PHONE - EXTENSION
Mailing		210 COMMERCE ST OSHKOSH HI B4 901			
5 STAR DIVERS	K0C003532				M
ADDRESS TYPE		STREET 1/CITY STATE ZIP	STREET 2/COUNTRY		STREET 3/PHONE EXTENSION
Mailing		6513 N. MESA EL PASO TX 7 9 9 12			

VENDOR/ PAYEE NAME	VENDOR/ PAYEE NO	CONTACT	VENDOR TYPES	DISC CODS	GROUP TAX ID
A & A ELECTRIC	S00C01345				M
Business	ADDRESS TYPE	STREET 1/CITY - STATE - ZIP	STREET 2/COUNTRY	STREET 3/PHONE	EXTENSION
		P O BOX 515 HWY 28 CHAMTHRINO NM 86027	United States of America		
A & A TIKE RECORDER	S00001098	BILLY ANGELES	Mil SB		K
Business	ADDRESS TYPE	STREET 1/CITY - STATE - ZIP	STREET 2/COUNTRY	STREET 3/PHONE	EXTENSION
		828 CALLE BE MADERO CHAPARRAL KM 880210828	United States of America	505-824-4741	
A & B INDUSTRIAL HOSE CO.	@C0002707	BERTHA ANN & BOB Willtaker			M
Mailing	ADDRESS TYPE	STREET 1/CITY - STATE - ZIP	STREET 2/COUNTRY	STREET 3/PHONE	EXTENSION
		112 W. LISA DR CHAPARRAL NM 88071			
A & j'8 PAWN KAIN'I	S0000174b				M
RUSTness	ADDRESS TYPE	STREET 1/CITY - STATE - ZIP	STREET 2/COUNTRY	STREET 3/PHONE	EXTENSION
		P O BOX 208 ORGAN KM 88052	United States of America	505-382-7982	
A iv M TANK S, STEEP, FAB, TNC	B00000510	TOM ADKINS			M
Mailing	ADDRESS TYPE	STREET 1/CITY - STATE - ZIP	STREET 2/COUNTRY	STREET 3/PHONE	EXTENSION
		PC) BOX 359 FATRACRES NM 880030359	United States of America		

VENDOR/ PAYEE NAME	VENDOR/ PAYEE NO	CONTACT	VENDOR TYPES	DISC CODE	GROUP TAX_ID
A & R MASONRY INC	OC0001658				M
Business	ADDRESS TYPE	STREET 1/CITY - STATE - ZIP	STREET 2/COUNTRY	STREET 3/PHONE - EXTENSION	
		9434 VISCOUNT #114 EL PASO TX 79022	United States of America		
A & R SPECIAL TEES	@00003924		SB		M
Business	ADDRESS TYPE	STREET 1/CITY - STATE - ZIP	STREET 2/COUNTRY	STREET 3/PHONE - EXTENSION	
		820 E. LOHAMN LAS CRUCES NM 88001			
A CHILDREN'S THEATRE OF THE KE	@00002589	CAROL MARTIN			M
Mailing	ADDRESS TYPE	STREET 1/CITY - STATE - ZIP	STREET 2/COUNTRY	STREET 3/PHONE - EXTENSION	
		BOX 124 TAS CRUCRS NM 88004			
A K ROBERTS CO	OC000014	CINDY DETERS	SB		M
Billing	ADDRESS TYPE	STREET 1/CITY - STATE - ZIP	STREET 2/COUNTRY	STREET 3/PHONE - EXTENSION	
		NW 7136, P O BCX 1450 MINNEAPOLIS MN 554857136	United States of America	612-681-1998	
A PLUS TOWING	CPC001355				M
Business	ADDRESS TYPE	STREET 1/CITY - STATE - ZIP	STREET 2/COUNTRY	STREET 3/PHONE - EXTENSION	
		10041 HWY 70 E TAS CRUCES NM 88012	United States of America		

VENDOR/ PAYEE NAME	VENDOR/ PAYEE NO	CONTACT	VENDOR TYPES	DISC CODE	GROUP TAX_ID
A STRIKING IMAGE	SC 00 02 04 3	JOSE I. SALAZAR			M
Business	ADDRESS TYPE	STREET 1/CITY - STATE - ZIP	STREET 2/COUNTRY	STREET 3/PHONE - EXTENSION	
		£75 COLORADO #B LAS CRUCES	United States of America	NM 8 8 001	
A T & T	5500 001546				K
Business	ADDRESS TYPE	STREET 1/CITY - STATE - ZIP	STREET 2/COUNTRY	STREET 3/PHONE - EXTENSION	
		P O BOX 2 971 OMAHA	United States of America	NE 68103-2971	
A TO 2 TIRE	eC'000288£				M
Mailing	ADDRESS TYPE	STREET 1/CITY - STATE - ZIP	STREET 2/COUNTRY	STREET 3/PHONE - EXTENSION	
		£13 BROADWAY SE ALBUQUERQUE		NM 8710 2	
A&M INDUSTRIES HAT'IE	CORP. dba @00003662				M
Mailing	ADDRESS TYPE	STREET 1/CITY - STATE - ZIP	STREET 2/COUNTRY	STREET 3/PHONE - EXTENSION	
		2 762 W. 11TH AVE. EUGENE		SUITE 142 OR 97402	
A ' S DRIVI KG SCHOOL	(30000132 0				M
Business	ADDRESS TYPE	STREET 1/CITY - STATE - ZIP	STREET 2/COUNTRY	STREET 3/PHONE - EXTENSION	
		120 S WATER ST LAS CRUCES	United States of America	NM 88 001	

VENDOR/ PAYEE NAME	VENDOR/ PAYEE NO	CONTACT	VENDOR TYPES	DISC CODE	GROUP	TAX ID
A-1 MACHINE SHOP INC	(300001009	RUDY TIRRE/PRESIDENT	MN SB			M
Business	ADDRESS TYPE	STREET 1/CITY - STATE - ZIP	STREET 2/COUNTRY	STREET 3/PHONE - EXTENSION		
		321 N MESQUITE STREET LAS CRUCES NM 88001	United States Of America	505-524-0383		
A-1 RENTAL	@03001380					M
Business	ADDRESS TYPE	STREET 1/CITY - STATE - ZIP	STREET 2./COUNTRY	STREET 3/PHONE - EXTENSION		
		1635 S VALLEY LAS CRUCE KM 88005	Unitec. States of America	bob-524-1372		
A-1 RENTX	@00001045		SB			M
Business	ADDRESS TYPE	STREET 1/CITY - STACF - ZIP	STREET 2/COUNTRY	STREET 3/PHONE - EXTENSION		
		1905 S VALLEY LAS CRUCES NM 88005		505-524-1172		
A. C. W. SALES	@00001770		MM SB			M
Business	ADDRESS TYPE	STREET 1/CITY - STATE - ZIP	STREET 2/COUNTRY	STREET 3/PHONE - EXTENSION		
		8409 LOCKHEED, STE 28 F, PASO TX 79921	United States of America			
AA BAAEGAS ELECTRIC	H00003435	ARTHUR A. BANEGAS				M
Mailing	ADDRESS TYPE	STREET 1/CITY - STATE - ZIP	STREET 2/COUNTRY	STREET 3/PHONE - EXTENSION		
		3345 N. BONA ANA RD LAS CRUCES NM 88005				

VENDOR/ PAYEE NAME	VENDOR/ PAYEE NO	CONTACT	VENDOR TYPE	DISC COD3	GROUP TAX ID
AAA AUTO CENTER AND MACHINE SH	@CQ000511	TINA HOPKINS			M
Business	10281 DYER EL PASO	TX 79924	United States of America		915-751-7032
AAA F;REPRO INC	SCO 00204S	ELAINE MEYERS			M
Business	221 SCIEPPS BLVD CLOVIS	NM 88102-0118	P O BOX 118 United States of America		
AAA PORTABLE SIGN	@C0000513		MN SB WB		M
Business	PO BOX bC6 LA MESA	NM 88044	United States of America		505-233-3757
AAA PORTABLE SIGNS	Ca00001327				M
Business	P O BOX 506 LA MESA	NM 88044	United States of America		
AAA TRAVEL AGENCY	SCO 0 02244				M
Mailing	ATTN: RACHEL LEEMAN LAS CRUCES	NM 8 8 005	225 ERST IDAHO, SUTTE 21		505-523-5681

VENDOR/ PAYEE NAME	VENDOR/ PAYEE NO	CONTACT	VENDOR TYPES	DISC CODE	GROUP TAX ID
AAAA COOLING & HEATING	S00000512	LARRY FRANZ			M
Business	ADDRESS TYPE	STREET 1/CITY - STATE - ZIP	STREET 2/COUNTRY	STREET 3/PKONE - EXTENSION	
		PO BOX 249 ORGAN'	MM 88052	United States of America	5C5-382-3801
AAR-LARKIN GROUP	@00000632	TED ASHBURY	SB		M
Business	ADDRESS TYPE	STREET 1/CITY - STATE - ZIP	STREET 2/COUNTRY	STREET 3/PHONE - EXTENSION	
		8500 MENAUL BLVD NE #A-440 AT,HUQUF,RQUK	MM 871122290	United States of America	505-265-6631
AARDVARK TACTICAL, INC.	@00003012				M
Mailing	ADDRESS TYPE	STREET 1/CITY - STATE - ZIP	STREET 2/COUNTRY	STREET 3/PHONE - EXTENSION	
		132 1/? TA PORTF ARCADIA	CA 91036		
ARC NF.WS	@00002687	NATINA JENKINS			M
Mailing	ADDRESS TYPE	STREET 1/CITY - STATE - ZIP	STREET 2/COUNTRY	STREET 2/PHONE - EXTENSION	
		FO BOX 51790 LIVONIA	MI 48151		
ABC PARTY WORLD, INC.	@00003023				M
Business	ADDRESS TYPE	STREET 1/CITY - STATE - ZIP	STREET 2/COUNTRY	STREET 3/PHONE - EXTENSION	
		1021 E. AMADOR AVE #A LAS CRUCES	NM 88001-3291		
Mailing		5044 DONIPHAN EL PASO	TX 79932		915-581--C 206

VENDOR/ PAYEE NAME	VENDOR/ PAYEE NO	CONTACT	VENDOR TYPES	DISC CODE	GROUP TAX ID
ABC PRINTING COMPANY, INC	@00000514	FRANK SILVA OR LARRY MARTIN	S3		M
Business	ADDRESS TYPE	STREET 1/CITY - STATE - ZIP	STREET 2/COUNTRY	STREET 3/PHONE - EXTENSION	
		406 N MAIN LAS CRUCES	United States of America	5C5-527-C509	
MM 8 8 0 01					
ABLE 2 PRODUCTS CO. INC.	000000944	GREG BECK	S3		M
Business	ADDRESS TYPE	STREET 1/CITY - STATE - ZIP	STREET 2/COUNTRY	STREET 3/PHONE - EXTENSION	
		504 E. 13TH ST. CASSVILLE	United States of America	800-641-4098	
MO 65625					
Mailing		FO BOX 54 3 CASSVILLE	United States of America	SCO-641-4098	
MO 65625					
ABLE SIGN CO	@C0001861				M
Business	ADDRESS TYPE	STREET 1/CITY - STATE - ZIP	STREET 2/COUNTRY	STREET 3/PHONE - EXTENSION	
		993 W. FICACHO LAS CRUCES	United States of America		
MM 88005					
ABRAMSON, M.D., MARK	@C0003137				M
Mailing	ADDRESS TYPE	STREET 1/CITY - STATE - ZIP	STREET 2/COUNTRY	STREET 3/PHONE - EXTENSION	
		MEMORIAL MEDICAL CENTER LAS CRUCES	2450 3. T3LSHOR		
NM 88011					
ABY MANUFACTURING GROUP, INC.	@00003006				M
Mailing	ADDRESS TYPE	STREET 1/CITY - STATE - ZIP	STREET 2/COUNTRY	STREET 3/PHONE - EXTENSION	
		C/O ENTENMANN-ROVIN CO COMMERCE	2425 S- GARFIELD AVE		
CA 90010-1811					

VENDOR/ PAYEE NAME	VENDOR/ PAYEE NO	CONTACT	VENDOR TYPES	DISC CODE	GROUP	TAX ID
ACADEMY FENCE CO	@0000 1974					M
Business	ADDRESS TYPE	STREET 1/CITY - STATE - ZIP	STREET 2/COUNTRY	STREET 3/PHONE - EXTENSION		
		2820 DONA ANA RD LAS CRUCES KM 88005	United States of America	505-523 0779		
ACCELA, INC.	@00C03 898	KATHY REAM				M
Business	ADDRESS TYPE	STREET 1/CITY - STATE - ZIP	STREET 2/COUNTRY	STREET 3/PHONE - EXTENSION		
		1731 W. WALNUT AVE. VISALIA CA 93277		559-627-4906		
ACCUQSST CORP	@000 03 781	ROBERT BUSH				M
JV.ailing	ADDRESS TYPE	STREET 1/CITY - STATE - ZIP	STREET 2/COUNTRY	STREET 3/PHONE - EXTENSION		
		1235 TECH CT . WESTMINSTER HD 21157		410-840-9000		
ACCUZIF, INC.	S.000002433					M
Mailing	ADDRESS TYPE	STREET 1/CITY - STATE - ZIP	STREET 2/COUNTRY	STREET 3/PHONE - EXTENSION		
		3522 EL CAMINO REAL ATASCADERO CA 93422-2531				
ACG ENGINEERING	S000C3864	AUGUSTINE C. GRACE				M
Business	ADDRESS TYP3	STREET 1/CITY STATS ZIP	STREET 2/COUNTRY	STREET 3/PHONE - EXTENSION		
		PO BOX 93 906 ALBUQUERUUE MM 8 7188				

REPOR: FARVAJIP

DONA ANA COUNTY (DAC)
Vendor Alphabetical Listing

RUN DATE: 09/10/2001
TIME: 01:30 PM
PAGE: 10

VENDOR/ PAYEE NAME	VENDOR/ PAYEE NO	CONTACT	VENDOR OYPES	DISC CODE	GROUP TAX ID
ACME BUILDING BRANDS	(300001835				M
Business	ADDRESS TYPE	STREET 1/CITY - STATE - ZIP	STREET 2/COUNTRY	STREET 3/PHONE - EXTENSION	
		P.O. BOX DRAWER 99198 FT.WORTH TX 76139-0198	United States of America		
ACOSTA, EDNA MARIE.	7289				M
Mailing	ADDRESS TYPE	STREET 1/CITY - STATE - ZIP	STREET 2/COUNTRY	STREET 3/PHONE - EXTENSION	
		3901 CALLE DELAS MARGARITAS#1S LAS CHUCKS MM 8 8035	United States of America	5C5-526-S135	
ACOSTA, VIRGINIA L.	(300002663				M 885520681
Mailing	ADDRESS TYPE	STREET 1/CITY - STATE - ZIP	STREET 2/COUNTRY	STREET 3/PHONE - EXTENSION	
		5045 MOON SHADOW PLACE LAS CRUCES NM 8 8 011			
ACOSTA, VIRGINIA L. .	0.101				M
Mailing	ADDRESS TYPE	STREET 1/CITY - STATE - ZIP	STREET 2/COUNTRY	STREET 3/PHONE - EXTENSION	
		5045 MOCK SHADOW PL LAS CRUCES NM 88011	United States of America	5C5-522-2775	
ACS GOVERNMENT SERVICES	4:000398S				M
Mailing	ADDRESS TYPE	STREET 1/CITY - STATE - ZIP	STREET 2/COUNTRY	STREET 3/PHONE - EXTENSION	
		1733 HARODS BURG RD LEXINGTON KY 4 0 504			

VENDOR/ PAYEE NAME	VENDOR/ PAYEE NO	CONTACT-	VENDOR TYPES	DISC CODE	GROUP TAX ID
ACTION SAFETY SUPPLY INC.	@00002999	JULIE SENA			M
ADDRESS TYPE		STREET 1/CITY - STATE - ZIP	STREET 2/COUNTRY		STREET 3/PHONE - EXTENSION
Mailing		4820 PAN AMERICAN E'RWY NE ALBUQUERQUE NM 8710 9			bob-878-9688
ACTION TOWING	@00002351				M
ADDRESS TYPE		STREET 1/CITY - STATE - ZIP	STREET 2/COUNTRY		STREET 3/PHONE - EXTENSION
Mailing		75 0 N VALLEY DRIVE LAS CRUCES NM 8 8005			
ACUNA, ROBERT J..	0104				M
ADDRESS TYPE		STREET 1/CITY - STATE - ZIP	STREET 2/COUNTRY		STREET 3/PHONE - EXTENSION
Mailing		50 5 W. GRIGGS LAS CRUCES NM 8 8 0 01	United States of America		505-522-1071
ADAMS, JERRY P..	0102				M
ADDRESS TYPE		STREET 1/CITY - STATE - ZIP	STREET 2/COUNTRY		STREET 3/PHONE - EXTENSION
Mailing		2501 CHEROKEE CIRCLE LAS CRUCES NM 88011	United States of America		
ADAMS MOULDING	@00 0 02496	TOM SWAHLEN			M
ADDRESS TYPE		STREET 1/CITY - STATE - ZIP	STREET 2/COUN'JRY		STREET 3/PHONE - EXTENSION
Mailing		60 0 2 DONIPHAN DR. EL PASO TX 7993J			

VENDOR/ PAYEE NAME	VENDOR/ PAYEE NO	CONTACT	VENDOR TYPES	DISC CODE	GROUP	TAX	TD
ADE IMC	@00001340						K
Business	ADDRESS TYPE	STREET 1/CITY - STATE - ZIP	STREET 2/COUNTRY	STREET 3/PHONE - EXTENSION			
		P O BOX 660 CLARKSTON MI 48347	United States of America				
ADE INCORPORATED	@00000515	DORIS HOLT	SB				M
Business	ADDRESS TYPE	STREET 1/CITY - STATE - ZIP	STREET 2/COUNTRY	STREET 3/PHONE - EXTENSION			
		P.O. BOX 660 CLARKSTON MI 48347	United States of America	248-625-1839			
ADI	@C0000516	DIANA POWELL					M
Billing	ADDRESS TYPE	STREET 1/CITY - STATE - ZIP	STREET 2/COUNTRY	STREET 3/PHONE - EXTENSION			
		1635 N BATAVIA ST CRANGE CA 92687	United States of America	800-445-2381			
B.I.S.IIC33		382b OSUNA RD NE ALBUQUERQUE NM 87109	United States of America	516-921-6700			
Mai-ii:g		3825 OSUNA RD NE ALBUQUERQUE NM 87109	United States of America	505-345-3678			
ADIRONDACK DIRECT	SC0001739						M
Business	ADDRESS TYPE	STREET 1/CITY - STATE - ZIP	STREET 2/COUNTRY	STREET 3/PHONE - EXTENSION			
		31-01 VERNON BLVD LONG ISLAND NY 11106	United States of America	800-221-2440			
ADLERHORST IHT	S0000192C						M
Billing	ADDRESS TYPE	STREET 1/CITY - STATE - ZIP	STREET 2/COUNTRY	STREET 3/PHONE - EXTENSION			
		3551 VEKNON AVE KTV-RSTDE CA 92509	United States of America				

REPORT FARVALP

DONA ANA COUNTY (DAC)
Vendor Alphabetical Listing

RUN DATE: 09/10/2001
TIME: 01:30 PM
PAGE: 13

VENDOR/ PAYEE NAME	VENDOR/ PAYEE NO	CONTACT	VENDOR TYPES	DISC CODE	GROUP TAX ID
ADMIN. OFF. OF THE COURTS	000002218				M
Mailinct		ATTN: RAY CHAVEZ, DIR. F.R. SANTA FE NM 87501	237 DON CASPAR		SUPREME COURT BUILDING ROOM 25 505-827-4800
ADTEC DETENTION SYSTEMS	(SC0001072	SANDY WATSON/A/R			M
Bus'ness		7816 JONES-MALTSBERGER SAN ANTONIO TX 78216	United States of America		210-829-7951
ADVANCED CHARGER TECHNOLOGY (A	@C0003G1E				M
Mailing		6060 MCCONOUGH DR STE J KORCROSS GA 30093-1230			
ADVANCED COMMUNICATIONS & ELEC	SC000052C	DENNIS EWING			M
Billing		400 S. COMPRESS, STE b' LAS CRUCES NM 88005			
Business		2417 BAYLOR DR SE ALBUQUERQUE NM 87106			505-244-3321
ADVANCED DP&I	@00002132	TROY ALWIN			M
Business		P O BOX 3434 LAS CRUCES NM 8800b-3434	United States of America		

VENDOR/ PAYEE NAME	VENDOR/ PAYEE NO	CONTACT	VENDOR TYPES	DISC CODE	GROUP TAX_ID
ADVANCED FOX ANTENNA, INC	@00 0 00519	FRANK COKPARATO			M
Business	ADDRESS TYPE	STREET 1/CITY - STATE - ZIP	STREET 2/COUNTRY	STREET 3/PHONE - EXTENSION	
		184 0 COUNTY LINE ROAD, STE 2 01 HUNTINGDON VALLEY NY ISO0 6	United States of America	215 -322 4506	
ADVANCEMENT STRATEGIES, INC	@00000518	GAYLE STUEBE, PRESIDENT	SB KB		M
Business	ADDRESS TYPE	STREET 1/CITY - STATE - ZIP	STREET 2/COUNTRY	STREET 3/PHONE - EXTENSION	
		205 S WALNUT ST, STE 20 ELOOMINGTON IN 47404	United States of America	812-333-1Vb1	
ADVANTAGE RENT-A-CAR	@00003219	SHELLA BELL			M
Business	ADDRESS TYPE	STREET 1/CITY - STATE - ZIP	STREET 2/COUNTRY	STREET ?/PHONE - EXTENSION	
		126 E. AMADOR LAS CRUCHS NM 8800 i			
Mailing		EO BOX 5 D SAN ANTONTO TX 7 8 21G		210-341-S716	
ADVENTURE TRAVEL INC	@00000521	WANDA MATTIACE	MM SB WB		M
Business	ADDRESS TYPE	STREET 1/CITY - STATE - ZIP	STREET 2/COUNTRY	STREET 3/PHONE - EXTENSION	
		2460 MISSOURI AVS LAS CRUCES NM 880 01	United States of America	50 5-521-C998	
ADVISOR PUBLICATIONS	@#00001964				M
Business	ADDRESS TYPE	STREET 1/CITY - STATE - ZIP	STREET 2/COUNTRY	STREET .1/PHONE - FXTENSTON	
		1675 RUFFIN RD #200 SAN DIEGO CA 9 212.1	United States of America		

VENDOR/ PAYEE NAME	VENDOR/ PAYEE NO	CONTACT	VENDOR TYPES	DISC CODE	GROUP TAX TD
ADVOCACY CENTER FOR THE CHILDR	@00003291				M
Mailing	ADDRESS TYPE	STREET 1/CITY - STATE - ZIP	STREET 2/COUNTRY	STREET 2/PHONE - EXTENSION	
		1100 E CLIFF DRIVE, BLDG D FT, PASO TX 7990 ²			
ADVQAECD CARPET CLEANING & RE	@00003909				M
Mailing	ADDRESS TYPE	STREET 1/CITY - STATE - ZIP	STREET 2/COUNTRY	STREET 3/PHONE •• EXTENSION	
		PO BOX 358 RADIUM SPRING NM 88054			
AERKO INTERNATIONAL	@C0003010				M
Mailing	ADDRESS TYPE	STREET 1/CITY - STATE - ZIP	STREET 2/COUNTRY	STREET 1/PHONE •• EXTENSION	
		3410 NE 5 AVE FT. LAUEERDALE FL 33334			
ASRO TECH LABS, INC,	OC000247S				M
Mailing	ADDRESS TYPE	STREET 1/CITY - STATE - ZIP	STREET 2/COUNTRY	STREET 3/PHONE - EXTENSION	
		728 NW 7TK TERRACE FT. LAUEERDALE FL 33311			
AEROMED SYST3M INC	@00002064	JAY KESTBY			M
Business	ADDRESS TYPE	STREET 1/CITY - STATE - ZIP	STREET 2/COUNTRY	STREET 3/PHONE - EXTENSION	
		2801 20TH ST. N. FARGO ND 58102-0909	United States of America	5 0 5 525 2660	

VENDOR/ PAYEE NAME	VENDOR/ PAYEE NO	CONTACT	VENDOR TYPES	DISC CODE	GROUP	TAX	TD
AFFORDABLE ALARM ASSOCIATES OF	@00002753				M		
Mailing	ADDRESS TYPE	STREET 1/CITY - STATE - ZIP	STREET 2/COUNTRY	STREET 3/PHONE - EXTENSION			
		5005 SIOUX RD CARLSBAD	NM 88220				
AFLAC -- AMERICAN FAKILY LIFE A	SS00001796	STELLA Y BUSTOS			M		
Business	ADDRESS TYPE	STREET 1/CITY - STATE - ZIP	STREET 2/COUNTRY	STREET 3/PHONE - EXTENSION			
		1932 WYNNOK ROAD COLUMBUS	GA 31999-0001				
AG PRODUCTS	(9000 01644				M		
Business	ADDRESS TYPE	STREET 1/CITY - STATE - ZIP	STREET 2/COUNTRY	STREET 3/PHONE - EXTENSION			
		2525 W BROADWAY RD PHOENIX	AZ 85041	United States of Anenca			
AGAPS CHRISTIAN CHURCH NM, INC	@C000370S				M		
Mailing	ADDRESS TYPE	STREET 1/CITY - STATE - ZIP	STREET 2/COUNTRY	STREET 3/PKONE - EXTENSION			
		PO BOX 15133 LAS CKUCT'S	NM 88004				
AGRA UARIII AND ENVIRONMENTAL,	@C00C2401				M		
Business	ADDRESS TYPE	SIRF.FIT i*/CITY - STATE - ZIP	STREET 2/COUNTRY	STREET 3/PHONE - EXTENSION			
		P.O. BOX 24445 SEATTLE	WA 98124-0445				

VENDOR/ PAYEE NAME	VENDOR/ PAYEE NO	CONTACT	VENDOR TYPES	DISC CODE	GROUP TAX ID
AGRICULTURAL SYSTEMS CO, INC	300000522	JOHN HARRIS, PRESIDENT	SB		M
Business	ADDRESS TYPE	STREET 1/CITY - STATE - ZIP	STREET 2/COUNTRY	STREET 3/PHONE - EXTENSION	
Mailing					
		FO BOX 271 MESILLA NM 8 0 4 6	United States of America	5C5-233-4813	
		FO BOX 271 MESQUITE NM 8 8 0 4 5		5C5-233-4813	
AGRO DISTRIBUTION, LLC	S00003222				M
Mailing	ADDRESS TYPE	STREET 1/CITY - STATE - ZIP	STREET 2/COUNTRY	STREET 2/PHONE - EXTENSION	
		FO BOX 8 LA MESA NM 8 8 0 4 4			
A3UILAR, K.D., MARIO R.	C4C0003162				M
Mailing	ADDRESS TYPE	STREET 1/CITY - STATE - ZIP	STREET 2/COUNTRY	STREET 2/PHONE - EXTENSION	
		1240 TELSHOR, STE C LAS CRUCES NM 8 8 0 1 1			
AGUIRRE, JOE	@000033 IS				M E85337134
Mailing	ADDRESS TYPE	STREET 1/CITY - STATE - ZIP	STREET 2/COUNTRY	STREET 2/PHONE - EXTENSION	
		PO BOX 515 MESILLA NM 8B046			
AGUIRRE, YVONNE	0159				M
Mailing	ADDRESS TYPE	STREET 1/CITY - STATE - ZIP	STREET 2/COUNTRY	STREET 2/PHONE - EXTENSION	
		3200 DEL REY BL. SP#49 LAS CRUCES NM 88012	United States of America	505-382-3292	

VENDOR/ PAYEE NAME	VRNDCR/ PAYEE NO	CONTACT	VENDOR TYPES	DISC CODE	GROUP TAX_ID
AGUTRE, JOSE J..	0154				M
ADDRESS TYPE	STREET 1/CITY - STATE - ZIP		STREET 2/COUNTRY	STREET 3/PHONE - EXTENSION	
Mailing	1860 NEVADA AVE. LAS CRUCSS MM 6 00 C 1		United States of America		
AGU3TIN PAZ	@00003310				M
ADDRESS TYPE	STREET 1/CITY - STATE - ZIP		STREET 2/COUNTRY	STREET 3/PHONE - EXTENSION	
Mailing	P.O. BOX 194 MESILLA PARK NM 8 8 04 7				
AIIM INTERNATIONAL	@00002555				M
ADDRESS TYPE	STREET 1/CITY - STATE - ZIP		STREET 2/COUNTRY	STREET 3/PHONE - EXTENSION	
Mailing	100 WAYNE AVE STE 1100 SILVER SPRINGS MD 209L0				
AIMS MEDIA	@00 001381				M
ADDRESS TYPE	STREET 1/CITY - STATE - ZIP		STREET 2/COUNTRY	STREET 3/PHONE - EXTENSION	
Business	9710 DESD TO AVE CHATSWORTH CA 91311		United States of America	800-367-2467	
AIR COOLED ENGINE	@00000523	W THOMASON	SB		M 85 04 226 75
ADDRESS TYPE	STREET 1/CITY - STATE - ZIP		STREET 2/COUNTRY	STREET 3/PHONE - EXTENSION	
Business	16 7 5 S. VALLEY DR LAS CRUCES NM 8 80 05		United States of America	505-523-7132	

VENDOR/ PAYEE NAME	VENDOR/ PAYEE NO	CONTACT	VENDOR TYPE	DISC CODE	GROUP TAX TD
AIR LIQUID AMERICA	-300003084	ROSE TORRES			M

ADDRESS TYPE		STREET 1/CITY - STATE - ZIP	STREET 2/COUNTRY	STREET 3/PHONE - EXTENSION	
Billinr-j		PO BOX 20 0269 HOUSTON TX 77216-0269			
Mailing		6996 COMMERCE EL PASO TX 79915		915-772-7833	
AIRE-HYDRAULICS CO	@00000524	ALVIN BOWDEK, PURCHASING AGENT	SB WB		M

ADDRESS TYPE		STREET 1/CITY - STATE - ZIP	STREET 2/COUNTRY	STREET 3/PHONE - EXTENSION	
Business		300 SOUTH SOLANO ST LAS CRUCES NM 88001	United States of America	505-525-2531	
AIRFLOW SYSTEMS, SALES AND SER	@00002413				M

ADDRESS TYPE		STREET 1/CITY - STATE - ZIP	STREET 2/COUNTRY	STREET 3/PHONE - EXTENSION	
Mailing		P.O. BOX 12 69 ALAMOGORDO NM 88311			
AIRTOUCH PAGING	S00001382				M

ADDRESS TYPE		STREET 1/CITY - STATE - ZIP	STREET 2/COUNTRY	STREET 3/PHONE - EXTENSION	
Business		9530 VISCOUNT BLVD STE C EL PASO TX 79925	United States of America	915 581 6666	
AISES-AMERICAN TNDTAN SCTKCK	@00003329				M

ADDRESS TYPE		STREET 1/CITY - STATE - ZIP	STREET 2/COUNTRY	STREET 3/PHONE - EXTENSION	
Mailing		P.O. BOX 3 6 43 LAS CRUCES NM 88033			

VENDOR/ PAYEE NAME	VENDOR/ PAYEE NO	CONTACT	VENDOR TYPES	DISC CODE	GROUP TAX ID
AL'S GLASS & SCREEN	500000525	ERNIE GARCIA	MIT SB		M
ADDRESS TYPE		STREET 1/CITY - STATE - ZIP	STREET 2/COUNTRY	STREET 3/PHONE - EXTENSION	
Mailing		914 SOUTH ALAMO LAS CRUCES MM 88001			
AL'S LOCKSMITH	00002896	DAVID			M
ADDRESS TYPE		STREET 1/CITY - STATE - ZIP	STREET 2/COUNTRY	STREET 3/PHONE - EXTENSION	
Mailing		PO BOX 814 LAS CRUCES MM 88001			
AL-RO	SC0002207				M
ADDRESS TYPE		STREET 1/CITY - STATE - ZIP	STREET 2/COUNTRY	STREET 3/PHONE - EXTENSION	
Mailing		147b AVENIDA DE MESILLA LAS CRUCES NM 88035-3906		5C5-525-0040	
ALADDIN THML'-Klttl, 1,10	00003221				M
ADDRESS TYPE		STREET 1/CITY - STATE - ZIP	STREET 2/COUNTRY	STREET 3/PHONE - EXTENSION	
Mailing		555 MARRIOTT DRIVE, STE 400 NASHVILLE TN 37214			
AT.AMFIDA AUTO SUPPLY	500000526	ORLANDO SALAZAR, PRESIDENT	MM SB		M
ADDRESS TYPE		STREET 1/CITY - STATE - ZIP	STREET 2/COUNTRY	STREET 3/PHONE - EXTENSION	
Business		1473 E AMADOR LAS CRUCES MM 88001	United States of America	5C5-523-4983	

VENDOR/ PAYEE NAME	VENDOR/ PAYEE NO	CONTACT	VENDOR TYPES	DISC CODE	GROUP TAX ID
ALAMEDA LAUNDRY & CLEANERS	S00001G92				M
Business	ADDRESS TYPE	STREET 1/CITY - STATE - ZIP	STREET 2/COUNTRY	STREET 3/PHONE - EXTENSION	
		645 S ALAMEDA LAS CRUCES	United States of America		
		MM 88005			
ALAMO AUTO GLASS	@00001844				M
Business	ADDRESS TYPE	STREET 1/CTTY - STATE - ZIP	STREET 2/COUNTRY	STREET 3/PHONE - EXTENSION	
		1421 N LEE TREVINO DR STE D2 EL PASO	United States of America	bCb-b2V-12S9	
		TX 79936-6434			
ALAMO AUTO SUPPLY	@00000527	BOB KRASN3	SB		M
Business	ADDRESS TYPE	STREET 1/CTTY - STATE - ZIP	STREET 2/COUKTRY	STRRET 3/PHONK ** EXTENSION	
		b923 GATEWAY BLVD W EL PASO	United States of America	8E8-552-5266	
		IX 799253304			
ALAMO Mfg. & SUPPLY CO	@00000b28	TROY THOMPSON	SB		M
Business	ADDRESS TYPE	STREET 1/CITY - STATE - ZIP	STREET 2/COUNTRY	STREET 2/PHONE - EXTENSION	
		406 FAIRGROUNDS RD ALAMOGORDO	United States of America		
		NM 08310			
		406 FAIRGROUNDS RD AT.AMOGORDO	United States of America	5C5-134-5203	
		NM 86310			
ALAMOGORDO DAILY NKWS	@00002627				M
Mailing	ADDRESS TYPE	STREET 1/CITY - STATE - ZIP	STREET 2/COUNTRY	STREET 1/PHONE - EXTENSION	
		518 24TH ST MIAMOGORDO		505-437-7795	
		NM 88310-6101			

VENDOR/ PAYEE NAME	VENDOR/ PAYEE NO	CONTACT	VENDOR TYPES	DISC CODE	GROUP TAX ID
ALAMOGORDO HIGH SCHOOL/PUBLIC	S00002003				M

AEDRESS TYPE	STREET 1/CITY - STATE - ZIP		STREET 2/COUNTRY	STREET 3/PHONE - EXTENSION	
Business	103 CUBA AVENUE AF, AMOGOR. JO NM 88310		United States of America		
ALAN C DAVIS, M.D., P.A.	@00000788	RUDY 3ARELA	SB		M

AEDRESS TYPE	STREET 1/CITY - STATE - ZIP		STREET 2/COUNTRY	STREET 3/PHONE - EXTENSION	
Business	3005 HILDRISE DRIVE LAS CRUCES NM 88011		United States of America	505-521-1122	
ALARM SERVICES DP LAS CRUCES	SC0002588	ROJELTO MORALES			M

AEDRESS TYPE	STREET 1/CITY - STATE - ZIP		STREET 2/COUNTRY	STREET 3/PHONE - EXTENSION	
Mailma	PO BOX 7B3 LAS CRUCES NM 88004-0783			505-523-0150	
AI.ATORRE, IRENE	0169				M

ADDRESS TYPE	STREET 1/CITY - STATE - ZIP		STREET 2/COUNTRY	STREET 3/PHONE - EXTENSION	
Mailing	83 2 SUN BONNET IN. DAS CRUCES NM 88005		United States of America		
ALBERT GUTIERREZ TRUST	@00003175				M

AEDRESS TYPE	STREET 1/CITY - STATE - ZIP		STREET 2/COUNTRY	STREET 3/PHONE - EXTENSION	
Mailing	223 W. GRIGGS LAS CRUCES NM 88005				

VENDOR/ PAYEE NAME	VENDOR/ PAYEE NO	CONTACT	VENDOR TYPES	DISC CODE	GROUP TAX ID
ALBERTSON'S #909	@00003860				M
Business	ADDRESS TYPE	STREET 1/CITY - STATE - ZIP	STREET 2/COUNTRY	STREET 3/PHONE - EXTENSION	
		12 85 S. JL PASEO ROAD LAS CRUCES NM 8R001			
ALBUQUERQUE ENVIRONMENTAL EQUI	@0000158b				M
Business	ADDRESS TYPE	STREET 1/CITY - STATE - ZIP	STREET 2/COUNTRY	STREET 3/PHONE - EXTENSION	
		P O BOX 25083 ALBUQUERQUE NM 871C2	824A GIBSON NE United States of America	505-24G-0883	
ALBUQUERQUE HQSK & GASKET CO	fs000 013 8 3				M
Business	ADDRESS TYPE	STREET 1/CITY - STATE - ZIP	STREET 2/COUNTRY	STREET 3/PHONE - EXTENSION	
		3434 GIRARD ST NE ALBUQUERQUE NM 87107	United States of America	800-813-5209	
AT.RUQKRQUF JOURNAL	R00001552				M
Business	ADDRESS TYPE	STREET 1/CITY - STATE - ZIP	STREET 2/COUNTRY	STREET 3/PHONE - EXTENSION	
		P O DRAWER J ALBUQUERQUE NM 87103	7777 JEFFERSON NE United States of America	505-823-3311	
ALBUQUERQUE MARRIOTT HOTEL	(300003258	ERIN ROGERS			M
Mailing	ADDRESS TYPE	STREET 1/CITY - STATE - ZIP	STREET 2/COUNTRY	STREET 3/PHONE - EXTENSION	
		2101 LOUISIANA BLVD NE ALBUQUERQUE NM 87110			

VENDOR/ PAYEE NAME	VENDOR/ PAYEE NO	CONTACT	VENDOR TYPES	DISC CODE	GROUP TAX ID
ALBUQUERQUE PUBLISHING CO	SJ00CG0537				M
ADDRESS TYPE	STREET 1/CITY - STATE - ZIP		STREET 2/COUNTRY	STREET 3/PHONE - EXTENSION	
Billing	P O BOX 95 77 7 ALBUQUERQUE NM 87109S777		United States of America		
Business	7777 JEFFERSON NE ALBUQUERQUE NM 87109		United States of America		
ATIDAPR, ROSEMARY RAMIREZ.	0172				M
ADDRESS TYPE	STREET 1/CITY - STATE - ZIP		STREET 2/COUNTRY	STREET 3/PHONE - EXTENSION	
Mailing	229 FOSSIL ST. ANTHONY MM 88021		United States of America	505-882-4876	
ALERT ALL	@00000542	RONALD HANNA	SB WB		M
ADDRESS TYPE	STREET 1/CITY - STATE - ZIP		STREET 2/COUNTRY	STREET 3/PHONE - EXTENSION	
Billinq	P O BOX 249 BDWMANSVILDE PA 17507-0249			717-445-7253	
Business	1288 READING RD BDWMANSVIDDE PA 175070249		United States of America	717-445-4566	
ALEX BODY SHOP	900003878	LALO			M
ADDRESS TYPE	STREET 1/CITY - STATE - ZIP		STREET 2/COUNTRY	STREET 3/PHONE - EXTENSION	
Business	815 N. MESQUITE DAS CRUCES NM 88001				
ALEXANDER, LYDIA M..	0181				M
ADDRESS TYPE	STREET 1/CITY - STATE - ZIP		STREET 2/COUNTRY	STREET 3/PHONE - EXTENSION	
Mailing	P.O. BOX 1544 LAS CRUCES NM 88004-1544		United States of America	505-647-7753	

VENDOR/ PAYEE MAKE	VENDOR/ PAYEE NO	CONTACT	VENDOR TYPES	DISC CODE	C-ROUP	TAX ID
ALEXANDER HAMILTON	S00003248					M
ADDRESS TYPE	STREET 1/CITY - STATE - ZIP		STREET 2/COUNTRY	STREET 3/PHONE - EXTENSION		
Mailing	7 0 HILLTOP RD RAMSEY NJ 07446					
ALEXIS HOMES	@00003730					M
ADDRESS TYPE	STREET 1/CITY - STATE - ZIP		STREET 2/COUNTRY	STREET 3/PHONE - EXTENSION		
Business	PO BOX 954 LAS CRUCES NM 88001					
ALIMED, INC	(300002303					M
ADDRESS TYPE	STREET 1/CITY - STATE - ZIP		STREET 2/COUNTRY	STREET 3/PHONE - EXTENSION		
Mailing	297 HIGH STREET DEDHAM MA 02026-9135			800-225-2310		
ALKIRE'S CUSTOM DRAPERIES	@00003582					M
ADDRESS TYPE	STREET 1/CITY - STATE - ZIP		STREET 2/COUNTRY	STREET 3/PHONE - EXTENSION		
Mailing	931 FAWN LANE LAS CRUCES NM 88001			505-526-6411		
ALL AMERICAN CUSTOM FILING	@00001539		SB WE			M
ADDRESS TYPE	STREET 1/CITY - STATE - ZIP		STREET 2/COUNTRY	STREET 3/PHONE - EXTENSION		
Business	110C1 N GUAVA DR ONE VALLEY AZ 85737		United States of America	800-934-0466		

VENDOR/ PAYEE NAME	VENDOR/ PAYEE NO	CONTACT	VENDOR TYPES	DISC CODE	GROUP TAX ID
ALL CLEAN JANITORIAL	@00002211				M
Business	1210 KANSAS AVE LAS CRUCES	NM 8 8 0 01			5C5-525-1884
ALL CLEAN MAINTENANCE CONTRACT	@00002903	STEPHEN JARMILLO			K
Mailing	1210 KANSAS AVE LAS CRUCES	NM 8 8 0 01			5C5-6-17-8387
ALL FAITH'S RECVG HOME	[-50000 1384				M
Business	B100 MOUNTAIN RD NE #106 ALBUQUERQUE	NM 67110	United States of America		
ALT, RITE PLUMBING	@C0000545	ISIDRO VALLES	S3		M
Business	ST RT BOX 33 IYESILLA PARK	NM 8 8 047	United States of America		5C5-527-4720
ALL WORLD SHIPPING	SC0001204		S3 WB		M
Business	300-2 MCCOMBS RD #92 CHAPARRAL	NM 88021-7937	United States of America		505-523-6315

VENDOR/ PAYEE NAME	VENDOR/ PAYEE NO	CONTACT	VENDOR TYPES	DISC CODE	GROUP TAX ID
ALLEN, ARTIS	0194				M
ADDRESS TYPE	STREET 1/CITY - STATE - ZIP		STREET 2/COUNTRY	STREET 3/PHONE - EXTENSION	
Mailing	24 0 9 ASPEN ALAMOGORO MM & 8 310		United States of America	217-647-8430	
ALLEN, MARVIN L.	@00003850				M
ADDRESS TYPE	STREET 1/CITY - STATE - ZIP		STREET 2/COUNTRY	STREET 2/PHONE - EXTENSION	
Business	510 9 ROCKHOUSE KD LAS CRUCES MM 88011				
ALLEN, BARBARA A..	0198				M
ADDRESS TYPE	STREET 1/CITY - STATE - ZIP		STREET 2/COUNTRY	STREET 1/PHONE EXTENSION	
Mailing	8256 WARREN VISTA AVE. YUCCA VALLEY CA 922B4		United States of America	7C6-369-8211	
AT.TRN INSTRUMENTS & SUPPLIES	^00003626				M
ADDRESS TYPE	STREET 1/CITY - STATE - ZIP		STREET 2/COUNTRY	STREET j/PHONE - EXTENSION	
Mailing	7114 E. EARLL DR ECOTTS DALE AZ 85251				
ALLEN THEATRES, INC	@C000315				M
ADDRESS TYPE	STREET 1/CITY - STATE - ZIP		STREET 2/COUNTRY	STREET 3/PHONE - EXTENSION	
Mailing	133 WYATT DRIVE, STE 1 LAS CRUCES KM 88001				

VENDOR/ PAYEE NAME	VENDOR/ PAYEE NO	CONTACT	VENDOR TYPES	DISC CODE	GROUP TAX ID
ALLIED TELESYN INTERNATIONAL C	@00003487				M
Business	ADDRESS TYPE	STREET 1/CITY - STATE - ZIP	STREET 2/COUNTRY	STREET 3/PHONE	EXTENSION
		PO BOX 4b219 SAN FRANCISCO CA 94 145-0219			
Mailing		ATTN: ORDER PROCESSING BOTHHELL WA 98011	19800 N. CREEK PARKWAY STE 200		
ALLISON FENCE COMPANY	@00002991	DAREN ALLISON			M
Mailing	ADDRESS TYPE	STREET 1/CITY - STATE - ZIP	STREET 2/COUNTRY	STREET 3/PHONE -	EXTENSION
		PO BOX 17 6 5 MESILLA PARK NM 88047		5C5-526-1322	
ALLSTAR SYSTEMS RIO GRANDE, IN	@000023 94	WENDALL HOLDER			M
Billing	ADDRESS TYPE	STREET 1/CITY - STATE - ZIP	STREET 2/COUNTRY	STREET 3/PHONE -	EXTENSION
		FO BOX 43 4 6 HOUSTON TX 77210-4346	DKPT 523	713-795-2189	
Mailing		3800 N. MESA, SUITE B-1 EL PASO TX 79902		915-225-2080	
ALLTEL COMMUNICATIONS INC.	@C0003416	KELLI L. DOW			M
Mailing	ADDRESS TYPE	STREET 1/CITY - STATE - ZIP	STREET 2/COUNTRY	STREET 3/PHONE -	EXTENSION
		ALLTEL PHOENIX AZ 85062-8221	PO BOX 78221		
ALLTOGETHER ELECTRIC	@0000186S				M
Business	ADDRESS TYPE	STREET 1/CITY - STATE - ZIP	STREET 2/COUNTRY	STREET 3/PHONE	EXTENSION
		300 N TELSHOR STE 10 0 LAS CRUCES NM 8 8 011	United States of America		

VENDOR/ PAYEE NAME	VENDOR/ PAYEE NO	CONTACT	VENDOR TYPES	DISC CODE	GROUP	TAX ID
ALMAGUER, DAVID	@00003603	OEM			M	585393533

ADDRESS TYPE	STREET 1/CITY - STATE - ZIP		STREET 2/COUNTRY	STREET 3/PHONE - EXTENSION		
Mailing	OME LAS CRUCES NM 8 8 0 01					
ALPHA LABS INC	S-00 000550	LOGAN BURCH	Si		K	

ADDRESS TYPE	STREET 1/CITY - STATE - ZIP		STREET 2/COUNTRY	STREET 3/PHONE - EXTENSION		
Business	1505 BUDDY HOLLY AVE LUBBOCK TX 79401		United States of America	RE8-744-2800		
ALPHA OMEGA PEST CONTROL	@00004001	ALFRED TORRES, JR.	MM SB		M	

ADDRESS TYPE	STREET 1/CITY - STATE - ZIP		STREET 2/COUNTRY	STREET 3/PHONE - EXTENSION		
Business	3001 TAYLOR EL PASO TX 7 9 930			915-564-4001		
Mailing	FO BOX 31051 EL PASO TX 7 9 934			5C5-5 25-C345		
ALPHA SOUTHWEST, INC.	EC0002526	DARRELL PAYNE			M	

ADDRESS TYPE	STREET 1/CITY - STATE - ZIP		STREET 2/COUNTRY	STREET 2/PHONE	EXTENSION	
Mailing	205 ROSEMOOR RD S.W. ALBUQUERQUE NM 8 7105					
ALPHA TEACHING TOOLS	(300002535				M	

ADDRESS TYPE	STREET 1/CITY - STATE - ZIP		STREET 2/COUNTRY	STREET 3/PHONE - EXTENSION		
Mailing	18bb A EAST LOHMAN LAS CRUCES NM 88 001-3171					

VENDOR/ PAYEE NAME	VENDOR/ PAYEE NO	CONTACT	VENDOR #YES	ORSC CODE	GROUP TAX-ID
ALTRIS SOFTWARE, INC.	M000Q31S4	JOHN			M
Mailing	ADDRESS TYPE	STREET 1/CITY - STATE - ZIP	STREET 2/COUNTRY	STREET 3/PHONE - EXTENSION	
		9339 CARROLL PARK DRIVE SAN DIEGO CA 92111			
ALVAREZ, JOE R..	0242				M
Mailing	ADDRESS TYPE	STREET 1/CITY - STATE - ZIP	STREET 2/COUNTRY	STREET 3/PHONE - EXTENSION	
		7809 NE 51ST STREET KANSAS CITY MO 64119	United States of America	816-453-3288	
ALVIDRIZ, MTKE	<SiC0003366				M
Mailing	ADDRESS TYPE	STREET 1/CITY - STATE - ZIP	STREET 2/COUNTRY	STREET 3/PHONE - EXTENSION	
		180 W. AMADOR LAS CRUCES NM 88001	CHAMB3RINO V?D		
ALVILLAR, ARMANDO G..	0248				M
Mailing	ADDRESS TYPE	STREET 1/CITY - STATE - ZIP	STREET 2/COUNTRY	STREET 3/PHONE - EXTENSION	
		P.O. BOX 49 FAIRACRES NM 88033	United States of America		
AMARILLO COLLEGE	@G000283C				M
Mailing	ADDRESS TYPE	STREET 1/CITY - STATE - ZIP	STREET 2/COUNTRY	STREET 3/PHONE - EXTENSION	
		PO BOX 44V AMARILLO TX 79178			

VENDOR/ PAYEE NAME	VENDOR/ PAYEE NO	CONTACT	VENDOR TYPES	DISC CODE	GROUP	TAX	TD
AMARILLO CLOEE NEWS	(300003466				M		
ADDRESS TYPE		STREET 1/CITY - STATE - ZIP	STREET 2/COUNTRY		STREET 3/PHONE - EXTENSION		
Mailing		PO BOX 2091 AMARILLO TX 7 9166					
AMARILLO GLOBE NEWS	S00003468	MARGARET STEWART			M		
ADDRESS TYPE		STREET 1/CITY -- STATE - ZIP	STREET 2/COUNTRY		STREET 3/PHONE - EXTENSION		
Mailing		PO BOX 2091 AMARILLO TX 7 915 6					
AMARILLO ELECTRONICS SUPPLY	B00001947				M		
ADDRESS TYPE		STREET 1/CITY - STATE - ZIP	STREET 2/COUNTRY		STREET 3/PHONE - EXTENSION		
Business		1072 N. RANCHO DR LAS VEGAS NV 89100 United States of America					
AMATT. REBECCA	@CO 003670	FVFD			M	505542517	
ADDRESS TYPE		STREET 1/CITY - STATE - ZIP	STREET 2/COUNTRY		STREET 3/PHONE - EXTENSION		
Mailing		FVFD LAS CRUCES MM 88 001					
AMATIL, BECKY	@C0002856	FVFD			M	585542817	
ADDRESS TYPE		STREET 1/CTY - STATE - ZIP	STREET 2/COUNTRY		STREET 3/PHONE - EXTENSION		
Mailing		FVFD LAS CRUCES NM 8 8 001					

VENDOR/ PAYEE NAME	VENDOR/ PAYEE NO	CONTACT	VENDOR TYPES	DISC- CODE	GROUP TAX ID
AMBRIZ, JULIETTE	0251				M
ADDRESS TYPE		STREET 1/CITY - STATE - ZIP	STREET 2/COUNTRY		STREET 3/PHONE - EXTENSION
Mailing		2155-2 UNION AVE. LAS CRUCES NM 8005	United States of America		505-523-9287
AMERCARE PROD INC	@00000558	WENDY HEMMING	MN SB WB		M
ADDRESS TYPE		STREET 1/CITY - STATE - ZIP	STREET 2/COUNTRY		STREET 3/PHONE - EXTENSION
Billing		136 55 EX3TER AVE NE SEATTLE WA 981252226	United States of America		425-486-3875
Business		P O BOX 253 26 SEATTLE WA 981252226	United States of America		425-489-9575
AMERICAN ALUMINUM ACESSORIES I	@00002024				M
ADDRESS TYPE		STREET 1/CITY - STATE - ZIP	STREET 2/COUNTRY		STREET 3/PHONE - EXTENSION
Business		32 91 US HWY 19 SOUTH PERRY FL 32347	United States of America		
AMERICAN ASSK OF POLICE POLYGR	@00001809				M
ADDRESS TYPE		STREET 1/CITY STATE - ZIP	STREET 2/COUNTRY		STREET 3/PHONE - EXTENSION
Mailing		1816 0 COTTONWOOD RD #5 03 SUMRIVER OR 97707	United States of America		
AMERICAN ASSOCIATION OF STATE	CS00002661				M
ADDRESS TYPE		STREET 1/CITY - STATE - ZIP	STREET 2/COUNTRY		STREET 3/PHONE - EXTENSION
Mailing		1111 NORTH CAPITOL STR., NW WASHINGTON DC 20001			

VENDOR/ PAYER NAME	VENDOR/ PAYEE NO	CONTACT	VENDOR TYPES	• ISC CODE	GROUP TAX ID
AMERICAN BAR ASSOCIATION	(300003250				M
ADDRESS TYPE	STREET 1/CITY - STATE - ZI?		STREET 2/COUNTRY	STREET 3/PHONE - EXTENSION	
Mailing	750 NORTH LAKE SHORE DRIVE CHICAGO IL 60611				
AMERICAN BUSINESS NETWORK	6^00003000	Laurie Kelnick			M
ADDRESS TYPE	STREET 1/CITY - STATE - ZI?		STREET 2/COUNTRY	STREET 3/PHONE - EXTENSION	
Mailing	4701 WRIGHTSVILLE AVE #3 WILMINGTON NC 28403			910-452-1671	
AMERICAN CONCRETE INSTITUTE	(300003583	Sandra Raymo			M
ADDRESS TYPE	STREET 1/CITY - STATE - ZIP		STREET 2/COUNTRY	STREET 3/PHONE - EXTENSION	
Mailing	FO BOX 9094 FARMINGTON HILLS MI 48333				
AMERICAN CORRECTION ASSOCIATION	@C0001G59				M
ADDRESS TYPE	STREET 1/CITY - STATE - ZIP		STREET 2/COUNTRY	STREET 3/PHONE - EXTENSION	
Business	4380 FORBES BLVD LANHAM MD 20706		United States of America		
AMERICAN ECONOMIC DEVELOPMENT	@C0002358				M
ADDRESS TYPE	STREET 1/CITY - STATE - ZIP		STREET 2/COUNTRY	STREET 3/PHONE - EXTENSION	
Mailing	1801 W HIGGINS RD, SUITE 540 ROSEMONT IL 60018-4726				

VENDOR/ PAYEE NAME	VENDOR/ PAYEE NO	CONTACT	VENDOR TYPES	DISC CODE	GROUP TAX TD
AMERICAN FENCE CO	@00000bs3	LUIS QUITERIO			M
Business	ADDRESS TYPE	STREET 1/CITY - STATE - ZIP	STREET 2/COUNTRY	STREET 3/PHONE - EXTENSION	
		96 3 4 2ND ST NW ALBUQUERQUE NM 87114-2109	United States of America	505-524-8608	
AMERICAN FENCE COMPANY	@00001005				M
Business	ADDRESS TYPE	STREET 1/CITY STATE ZIP	STREET 2/COUNTRY	STREET 3/PHONE - EXTENSION	
		350 S ARCHULETA ROAD LAS CRUCES NM 88001	United States of America	505-524-8608	
AMERICAN FIBERTEK TKC	CB000005S6	ED DAVIS	SB		M
Business	ADDRESS TYPE	STREET 1/CITY • STATK ZIP	STREET 2/COUNTRY	STREET 3/PHONE - EXTENSION	
		27 WORLDS FAIR DRIVE SOMERSET NJ 08873	United States of America	732 302 0660	
AMERICAN FIRE JRNL,- FIRE PUBLI 0 00002927					M
Business	ADDRESS 1YPK	STREET 1/CITY - STATE - ZI?	STREET 2/COUNTRY	STREET 3/PHONT; - EXTENSION	
		9072 ARTESIA BLVD BELLFLOWER CA 90706			
AMERICAN FREIGHTWAYS	@00002883				M
Mailing	ADDRESS TYPE	STREET 1/CITY - STATE - ZI?	STREET 2/COUNTRY	STREET 3/PHONE - EXTENSION	
		PO BOX 91015 0 DALLAS TX 75391-0150			

VENDOR/ PAYEE NAME	VENDOR/ PAYEE NO	CONTACT	VENDOR TYPES	DISC CODE	GROUP	TAX ID
AMERICAN HOME PATIENT	@00001311				M	
Business	113 2 S SOLANO LAS CRUCES	SM 88001	United States of America			
AMERICAN HOMEPATIENT	@00001385				M	
Business	113 2 S SOLANO LAS CRUCES	NM 88001	United States of America		505-523-857?	
AMERICAN JAIL ASSOC	@00000571				M	
Business	2053 DAY RD STE 100 HAGERSTOWN	MD 21740.9795	United States of America		301-790-2941	
AMERICAN L.AERANCE AERJALS	@00003 750				M	
Mailing	61 COCA7.TCO CREEK RD EPHRATA	PA 17 522			717-859-1176	
AMERICAN LAFRANCE MEDIC MASTER	@00003-122				M	
Mailing	PO BOX 1707 SANFORD	FL 3 2 772-1707				

VENDOR/ PAYEE NAME	VENDOR/ PAYEE MO	CONTACT	VENDOR TYPES	DISC CODE	GROUP TAX ID
AMERICAN LAW INSTITUTE	S00000576	WILLIAM McCORMICK			M
Business	ADDRESS TYPE	STREET 1/CITY - STATE - ZIP	STREET 2/COUNTRY	STREET 3/PHONE - EXTENSION	
		4025 CHESTNUT ST PHILADELPHIA PA 19104	United States of America	215-243-1664	
AMERICAN LINEN SUPPLY	@00000583	MICHAEL WIZ	SB		M
Business	ADDRESS TYPE	STREET 1/CITY - STATE - ZIP	STREET 2/COUNTRY	STREET 3/PHONE - EXTENSION	
		550 N. CHURCH ST LAS CRUCES NM 88001	United States of America	505-525-6641	
AMERICAN MANAGEMENT ASSOC INTE	@00000590	MITCHAL R. SMITH			M
Billing	ADDRESS TYPE	STREET 1/CITY - STATE - ZIP	STREET 2/COUNTRY	STREET 3/PHONE - EXTENSION	
		PO BOX 4725 BUFFALO NY 14240-4725			
Mailing		P O BOX 319 SARANAC LAKE NY 12983-0319	United States of America		
AMERICAN MEDICAL ASSOC	S00000591				M
Billing	ADDRESS TYPE	STREET 1/CITY - STATE - ZIP	STREET 2/COUNTRY	STREET 3/PHONE - EXTENSION	
		515 N. STATE ST CHICAGO IL 60610	United States of America		
Business		PO BOX 930876 ATLANTA GA 31193-0876			
AMERICAN MEDICAL RESPONSE OF N	S00002783	ROSIE			1
Kaifina	ADDRESS TYPE	STREET 1/CITY - STATE - ZIP	STREET 2/COUNTRY	STREET 3/PHONE - EXTENSION	
		SOUTHWEST DIVISION LAS CRUCES NM 88035	421-D AVSNIDA DE MESILLA		

VENDOR/ PAYEE NAME	VENDOR/ PAYEE NO	CONTACT	VENDOR TYPES	DISC CODE	GROUP TAX ID
AMERICAN MESQUITO CONTROL ASSN	@00000600	PAMELA TOUPS			M
Business	PO BOX 5B6 MILLTOWN	NJ 08850-0586	United States of America		732-932-0667
AMERICAN MICROSYSTEMS, LTD	@00001758				M
Business	2190 REGAL PARKWAY EULESS	TX 76040	United States of America		800-648-4452
AMERICAN MILL SALES	@00002972				M
Mailing	10764 NOEL ST LOS ALAMITOS	CA 90720			714-821-8421
AMERICAN PAYROLL ASSOCIATION	@00003013	BERNICE VILL3SCA			M
Mailing	711 NAVARRO, STE 100 SAN ANTONIO	TX 133124062			210-222-8534
AMERICAN PLANNING ASSOC	(S00001387				K
Business	122 S. MICHIGAN AVAE CHICAGO	ID 60603	United States of America		312-431-9985

VENDOR/ PAYEE NAME	VENDOR/ PAYEE NO	CONTACT	VENDOR TYPES	DISC CODE	GROUP TAX ID
AMERICAN POLICE HALL OF FAME/N	(S00001672				M
ADDRESS TYPE		STREET 1/CITY - STATE - ZIP	STREET 2/COUNTRY		STREET 3/PHONE - EXTENSION
Business		3801 BISCAYNE BLVD MIAMI	FL 3 3 13 7	United states of America	
AMERICAN PROSECUTORS RESEARCH	@00003624				M
ADDRESS TYPE		STREET 1/CITY - STATE - ZIP	STREET 2/COUNTRY		STREET 3/PHONE - EXTENSION
Mailing		99 CANAL CENTER PLAZA ALEXANDRIA	SUITE 170 VA 22 314		
AMERICAN PSYCHOLOGICAL ASSO	K00000602				M
ADDRESS TYPE		STREET 1/CITY - STATE - ZIP	STREET 2/COUNTRY		STREET 3/PHONE - EXTENSION
Business		750 FIRST ST NE WASHINGTON	DC 200024242	United States of America	800-374-2721
AMERICAN PUBLIC WORKS ASSOC.	@00003149				M
ADDRESS TYPE		STREET 1/CITY - STATE - ZIP	STREET 2/COUNTRY		STREET 3/PHONE - EXTENSION
Mailing		C/O CUSTOM REGISTRATION, INC. ARLINGTON	2020 E. RANDOL MILL ROAD TX 7S011		SUITE 307
AMERICAN RED CROSS DONA ANA CH	@00000610	LAURA VIGIL	Si		M
ADDRESS TYPE		STREET 1/CITY - STATE - ZIP	STREET 2/COUNTRY		STREET 3/PHONE - EXTENSION
Business		1301 E. GRIGGS LAS CRUCES	NM 8 8 0 31	United States of America	5C5-526-2631

VENDOR/ PAYEE NAME	VENDOR/ PAYEE NO	CONTACT	VENDOR TYPES	DISC CODE	GROUP TAX ID
AMERICAN SECURITY CABINETS, IN	@00003528				M
ADDRESS TYPE	STREET 1/CITY - STATE - ZIP		STREET 2/COUNTRY	STREET 3/PHONE - EXTENSION	
Mailing	120 STH AVENUE NORTH SI CLOUD IAN 563 03				
AMERICAN SLIN3-EL PASO	00J001704				M
ADDRESS TYPE	STREET 1/CITY - STATE - ZIP		STREET 2/COUNTRY	STREET 3/PHONE - EXTENSION	
Business	7150 COPPKRQUKKN DRIVE EL PASO TX 79915-1225		United States of America		
AMERICAN SOCIETY OF AGRONOMY I	@03000619		SB		M
ADDRESS TYPE	STREET 1/CITY - STATE - ZIP		STREET 2/COUNTRY	STREET 3/PHONE - EXTENSION	
Business	677 S. S3GOE RD MADISON WI 53711		United States of America	608-273-8080	
AMERICAN SOCIETY OF CIVIL ENGI	6900003536				M
ADDRESS TYPE	STREET 1/CITY - STATE - ZIP		STREET 2/COUNTRY	STREET 3/PHONE - EXTENSION	
Mailing	A3CE CONTINUING EDUCATION BALTIMORE MA 21279-0536		PO BOX 79 53S		
AMERICAN SOCIETY OF CIVIL ENGI	@00 00193 8				M
ADDRESS TYPE	STREET 1/CITY - STATE - ZIP		STREET 2/COUNTRY	STREET 3/PHONE - EXTENSION	
Business	6639 JEFFERSON ST NE ALBUQUERQUE MM 8 713 9		United States of America	SOB-344-4080	

REPORT FARVAL?

DONA ANA COUNTY (DAC)
Vendor Alphabetical Listing

RUN DATE= 09/10/2001
TIME: 01:30 PM
PAGE: 41

VENDOR/ PAYEE NAME	VENDOR/ PAYEE NO	CONTACT	VENDOR TYPES	DISC CODE	GROUP TAX ID
AMERICAN SOCIETY OF LAW ENFORC	!B00002b08				M
Mailing	ADDRESS TYPE	STREET 1/CITY - STATE - ZIP	STREET 2/COUNTRY	STREET 3/PHONE - EXTENSION	
		102 DOCK ROAD LEWES DE 19958-0361			
AMERICAN SOCIETY OF SAFETY ENG	@00002731				M
Mailing	ADDRESS TYPE	STREET 1/CITY - STATE - ZIP	STREET 2/COUNTRY	STREET 3/PHONE - EXTENSION	
		PO BOX 2S033 ALBUQUERQUE KM 8 712 5-6033			
AMERICAN SOUTHWEST CONTRACTORS	600003003				K
Mailing	ADDRESS TYPE	STREET 1/CITY - STATE - ZIP	STREET 2/COUNTRY	STREET 3/PHONE - EXTENSION	
		3690 MALACHITE LAS CRUCES HM 8 8 012			
AMERICAN WATER WORKS ASSOC.	@03002730	DOUG SWISHER			M
Mailing	ADDRESS TYPE	STREET 1/CITY - STATE - ZIP	STREET 2/COUNTRY	STREET 3/PHONE - EXTENSION	
		1331 17TH, STE 1200 D3NVER CO 8 0202			
AMERICAN WEST	@030034S2	TED KOEBERLE			M
Mailing	ADDRESS TYPE	STREET 1/CITY - STATE - ZIP	STREET 2/COUNTRY	STREET 3/PHONE - EXTENSION	
		PO BOX 398 C3DAR CR3ST NM 8 7 0 0 8			

VENDOR/ PAYER NAME	VENDOR/ PAYEE NO	CONTACT	VENDOR TYPES	DISC CODE	GROUP TAX ID
AMERICAN YELLOW PAGES	000000947	SCOTT CULLINANE			M
Business	ADDRESS TYPE	STREET 1/CITY - STATE - ZIP	STREET 2/COUNTRY	STREET 3/PHONE - EXTENSION	
		PO BOX 800495 DALLAS rx 75330-0495	United States of America	8C0-343-4662	
AMEKICARE PRODUCTS	CS00003 388				M
Business	ADDRESS TYPE	STREET 1/CITY - STATE - ZIP	STREET 2/COUNTRY	STREET 2/PHONE - EXTENSION	
		P O BOX 2532S SEATTLE WA 98125	United States of America	2C6-489-9575	
AMERS" H. WILDER FOUNDATION	C300 003S87				M
Mailing	ADDRESS TYPE	STREET 1/CITY - STATE - ZIP	STREET 2/COUNTRY	STREET 2/PHONE - EXTENSION	
		919 LAFOND AVE ST. PAUL MN 55104			
AMEZQUITA, CHARLIE V..	0255				M
Mail m@	ADDRESS TYPE	STREET 1/CITY - STATE - ZIP	STREET 2/COUNTRY	STREET 1/PHONE - EXTENSION	
		1102 VILLITA LOOP LAS CRUCES NM 88005	United States of America	5 05-S21-0777	
AMHSRST COMPUTER PRODUCTS SW,	@C0003404	WENDELL HOLDER			M
Mail rig	ADDRESS TYPE	STREET 1/CITY - STATE - ZIP	STREET 2/COUNTRY	STREET 5/PHONE - EXTENSION	
		3800 N MESA #B-1 EL PASO TX 79902			

VENUEOR/ PAYEE NAME	VENDOR/ PAYEE NO	CONTACT	VENDOR TYPES	DISC CODE	GROUP TAX ID
AMI,AND, D. STEPHEN	0262				M

ADDRESS TYPE	STREET 1/CITY - STATE - ZIP		STREET 2/COUNTRY	STREET 3/PHONE - EXTENSION	
Mailing	1155 North Miranda Las Cruces NM 88005		Apt. G-7 United States of America	505-647-8379	
AMLEX, INC.	(300003220	LAURENCE HOGAN			M

ADDRESS TYPE	STREET 1/CITY - STATE - ZIP		STREET 2/COUNTRY	STREET 3/PHONE - EXTENSION	
Mailing	PD BOX 3495 FREDERICK MD 217 0 5				
AMONS SEPTIC TANK	S0000062G	MELISSA BARELLA			M

ADDRESS TYPE	STREET 1/CITY - STATE - ZIP		STREET 2/COUNTRY	STREET 3/PHONE - EXTENSION	
Billirig	5631 N. MAIN ST LAS CRUCES NM 8 8 012		United States of America		
Business	5631 N. MAIN ST LAS CRUCES NM 8 8 012		United States of America	505 382 -8434	
ANALYTICAL COMPUTER SERVICES,	(200001408	ELLIOTT WOLF			M

ADDRESS TYPE	STREET 1/CITY - STATE - ZIP		STREET 2/COUNTRY	STREET 3/PHONE - EXTENSION	
Business	4239 BALLBOON PARK RD. K.E. ALBUQUERQUE NM 87109		United States of America	505-344-2900 X256	
ANDERSON, ROBERT	@00001895				K 505507995

ADDRESS TYPE	STREET 1/CITY - STATE - ZIP		STREET 2/COUNTRY	STREET 3/PHONE - EXTENSION	
Business	645 TAYLOR RD LAS CRUCES NM 88005		United States of America		

VENDOR/ PAYEE NAME	VENDOR/ PAYEE NO	CONTACT	VENDOR TYPES	DISC CODE	GROUP	TAX ID
ANDERSON, JOHN	fs>000 02249				K	585681116
ADDRESS TYPE	STREET 1/CITY - STATE - ZIP		STREET 2/COUNTRY	STREET 3/PHONE - EXTENSION		
Mailing	VOUNTEER FTRF DEPARTMENT LAS CRUCES MM 88031		FIRE MARSHALL	L8C WEST AMADQR		
ANDREWS, JOHN STANLEY.	@00 0034-12				M	
ADDRESS TYPE	STREET 1/CITY - STATE - ZIP		STREET 2/COUNCRY	STREET 3/PHONE EXTENSION		
Mailing	50 7 LACERNE CT LAS CRUCES NM 88005					
ANIMAT CARE EQUIPMENT & SVCS I	@00001928				M	
ADDRESS TYPE	STREET 1/CITY - STATE - ZIP		STREET 2/COUNTRY	STREET 3/PHONE - EXTENSION		
Business	BOX 3 275 CRESTLINE CA 9232b		United States of America			
ANIMAL FRIENDS	%5 00000635	KAREN WAGNER	SB		M	
ADDRESS TYPE	STREET 1/CITY - STATE - ZIP		STREET 2/COUNTRY	STREET 3/PHONE - EXTENSION		
Business	111 S SCLANO LAS CRUCES NM 88001		United States of America	5C5-526-3663		
AKIXTER	@C0001213				K	
ADDRESS TYPE	STREET 1/CITY - STATE - ZIP		STREET 2/COUNTRY	STREET 2/PHONE - EXTENSION		
Business	2835 PAN AMERICAN FWY NE - H ALBUQUERQUE NM 87107		United States of America	505-345-1661		

VENDOR/ PAYEE NAME	VENDOR/ PAYEE NO	CONTACT	VENDOR TYPES	DISC CODE	GROUP TAX ID
ANOTHER FRAME OF KINS	S00Q0 24b4	JEFF CREED			M
ADDRESS TYPE	STREET 1/CITY - STATE - ZIP		STREET 2/COUNTRY	STREET 3/PHONE - EXTENSION	
Mailing	2001 E LOHMAN SUITE 127 LAS CRUCES NM 88001				
ANTHONY LOCKSMITH	300002714	CARLCS GARCIA			M
ADDRESS TYPE	STREET 1/CITY - STATE - ZIP		STREET 2/COUNTRY	STREET 3/PHONE - EXTENSION	
Mailing	FO BOX 472 ANTHONY NM 88021				
ANTHONY LOCKSMITH	&C0001292				M 585119516
ADDRESS TYPE	STREET 1/CITY - STATE - ZIP		STREET 2/COUNTRY	STREET 3/PHONE - EXTENSION	
Business	F O BOX 472 ANTHONY NM 88021		United States of America		
ANTHONY PUMP & DRILLING	@C0001836				M
ADDRESS TYPE	STREET 1/CITY - STATE - ZIP		STREET 2/COUNTRY	STREET 3/PHONE - EXTENSION	
Business	2101 W. WASHINGTON ANTHONY NM 88021		United States of America		
ANTHONY SPORTS ASSOCIATION	SOG00363	VICTOR POLANCO			M
ADDRESS TYPE	STREET 1/CITY - STATE - ZIP		STREET 2/COUNTRY	STREET 3/PHONE - EXTENSION	
Mailing	PO BOX 2551 ANTHONY NM 88021				

REPORT FAHVALP

DONA ANA COUNTY (DAC)
Vendor Alphabetical Listing

RUN DATE: 09/10/2001
TIME: 01:30 PM
PACK: 46

VENR. QR/ PAYEE NAME	VENDOR/ PAYEE NO	CONTACT	VENDOR TYPES	DISC CODE	GROUP	TAX ID
ANTHONY VOLUNTEER FIRS DEPARTM	@00003213				M	
ADDRESS TYPE	STREET 1/CITY - STATE - ZIP		STREET 2/COUNTRY	STREET 3/PHONE - EXTENSION		
Mailing	FO BOX 96 7 ANTHONY NM 88021					
ANTHONY WATER & SANITATION	@00001360				M	
ADDRESS TYPE	STREET 1/CITY -- STATE - ZIP		STREET 2/COUNTRY	STREET 3/PHONE - EXTENSION		
Business	P O BOX 1751 ANTHONY NM 8 8 021		United States of America			
ANTK03Y WATER & SANITATION	@00000643	LOREN SCHOONOVER	SH		M	
ADDRESS TYPE	STREET 1/CITY -- STATE - ZIP		STREET 2/COUNTRY	STREET 3/PHONE - EXTENSION		
Mailing	PO BOX 17b1 ANTHONY NM 8 8 021		United States of America	505-882-3922		
ANTHONY WATER & SANITATION	@C0001614				M	
ADDRESS TYPE	STREET 1/CITY - STATE - ZIP		STREET 2/COUNTRY	STREET 3/PHONE - EXTENSION		
Business	P O BOX 1751 ANTHONY NM 8 8 021		United States of America	505-882-3922		
ANTI-DEFAMATION LEAGUE	&C0002864	LTNDA MILLER			M	
ADDRESS TYPE	STREET 1/CITY STATE ZIP		STREET 2/COUNTRY	STREET 3/PHONE - EXTENSION		
Mailing	823 UNITED NATIONS PLAZA NEW YORB: NY 10 017					

VENDOR/ PAYEE NAME	VENDOR/ PAYEE NO	CONTACT	VENDOR TYPES	DISC CODE	GROUP TAX ID
APACHE CONSTRUCTION	@00001328				M
Business	1933 COORS SW ALBUQUERQUE ¹	NM 8 712 1	United States of America		
APACHE ROSE EACKHOE SERVICES	@00002499	JOEL t'ERNANDBZ			M
Mailing	P.O. BOX 14 0 8 MESILLA PARK	MM 8 8 0 4 7			
APCO	@00001389				M
Business	401 N 17TH ST LAS CRUCES	MM 8 8 0 0 5	United States of America		505-523-7212
APODACA, GILBERT T..	0274				M
Mailing	1409 SAN ANDRES DR. LAS CRUCES	NM 8 8 0 0 5	United States of America		
APODACA, CARL JOHN.	0269				M
Mailing	420 E. TEXAS LAS CRUCES	NM 8 8 0 0 1	United States of America		505-526-4903

VENDOR/ PAYEE NAME	VENDOR/ PAYEE NO	CONTACT	VENDOR TYPES	DTSC CODE	GROUP TAX ID
APODACA & ASSOCIATES	@00003649				M
ADDRESS TYPE		STREET 1/CITY - STATE ZIP	STREET 2/COUNTRY	STREET 3/PHONE - EXTENSION	
Mailing		S29 CANTERBURY ARC LAS CRUCES NM 88005			
APOLLO GROUP INC	@00002014				M
ADDRESS TYPE		STREET 1/CITY - STATE - ZIP	STREET 2/COUNTRY	STREET 3/PHONE - EXTENSION	
Business		15.15 EAST ELWOOD STREET PHOENIX AZ 85040	United States of America		
APPT INC	(300001531				M
ADDRESS TYPE		STREET 1/CITY - STATE - ZIP	STREET 2/COUNTRY	STREET 3/PHONE - EXTENSION	
Business		1355B E. LOHMAN LAS CRUCES NM 88001	United States of America	505-524-7381	
APPLIED ERGONOMICS, INC.	@03002877	CHRISTINE DELUCA			M
ADDRESS TYPE		STREET 1/CITY - STATE - ZIP	STREET 2/COUNTRY	STREET 3/PHONE - EXTENSION	
Mailing		5070 COVINGTON HIGHWAY D3CATQR GA 3003b			
APPRAISAL INSTITUTE	(303000544				M
ADDRESS TYPE		STREET 1/CITY - STATE - ZIP	STREET 2/COUNTRY	STREET 3/PHONE - EXTENSION	
Business		875 N MICHIGAN AVE STE 2400 CHICAGO IL 506111980	United States of America		

VENDOR/ PAYEE NAME	VENDOR/ PAYEE NO	CONTACT	VENDOR TYPES	DISC CODE	CROUP TAX ID
APRIL MANUFACTURING CO	(800000649	ART VALDES	Mil SB WB		M
Business	ADDRESS TYPE	STREET 1/CITY - STATE •• ZIP	STREET 2/COUNTRY	STREET 3/PHONE - EXTENSION	
		1516 E. FRANCIS ST UNIT Q ONTARIO CA 91761	United States of America	909-923-4471	
AQUA TERRA ENVIRONMENTAL CONSU	@00003432				M
Mailing	ADDRESS TYPE	STREET 1/CITY - STATE - ZIP	STREET 2/COUNTRY	STREET 3/PHONE - EXTENSION	
		1300 AVENDIA DE MESILLA STE 205 LAS CRUCES NM 88006			
AQUALAIS, SHARON	S00002396				M b48946472
Mailing	ADDRESS TYPE	STREET 1/CITY - STATE - ZIP	STREET 2/COUNTRY	STREET 3/PHONE - EXTENSION	
		6262 KYLE RD. #2 LAS CRUCES NM 88012			
ARAIZA, LUZ A..	0 291				M
Mailing	ADDRESS TYPE	STREET 1/CITY - STATE - ZIP	STREET 2/COUNTRY	STREET 3/PHONE - EXTENSION	
		P.O. BOX 1241 MESILLA PARK NM 88047	United States of America	505-532-147G	
ARAMARK CORP	(S00001390	STEPHANIE CARTER			1
Business	ADDRESS TYPE	STREET 1/CITY - STATE - ZIP	STREET 2/COUNTRY	STREET 3/PHONE - EXTENSION	
		PO BOX 406019 ATLANTA GA 30334-6019	United States of America	817-488-3512	
Mailing		P O BOX 406019 ATLANTA GA 30334-6019	United States of America		

VENDOR/ PAYEE NAME	VENDOR/ PAYEE NO	CONTACT	VENDOR TYPES	DISC CODE	GROUP TAX ID
ARCHAEOLOGICAL SVCS	@00001128	LAURA MICHALIK	SB WB		M
Business	3408 JUPITER RD LAS CRUCES	NM 8 8 12	United States of America		505-33?-0247
ARCHAEOLOGICAL SERVICES	@00002451				M
Mailing	PO BOX 8262 LAS ORIISS	NM 8 8 0 0 6			
ARCHEOLOGICAL SERVICES	(300002912	LAURA MICKALIK			M
Mailing	P3 BOX 8262 LAS CRUCES	WM 8 8 0 0 6			
ARFNS, CLYDE F__	H00001983				1 506721912
Business	2025 E. GRIGGS LAS CRUCES	NM 8 8 0 0 1	United States of America		
ARGYI.E WELDING SUPPLY	@C0000655	JOHN WRIGHT	SB		M
Business	250 N TELSHOR LAS CRUCES	NM 8 8 0 11	United States of America		505-522-2356

VENDOR/ PAYEE NAME	VENDOR/ PAYEE NO	CONTACT	VENDOR TYPES	DISC CODE	GROUP TAX ID
ARIZONA BUILDING OFFICIALS	@0C001502				M
Business	ADDRESS TYPE	STREET 1/CITY - STATE - ZIP	STREET 2/COUNTRY	STREET 3/PHONE - EXTENSION	
		P O BOX 4106 PEESCOTT AZ 863C24106	United States of America	520-771-3193	
ARIZONA PLANNING ASSOCIATION	&00002891				M
Mailing	ADDRESS TYPE	STREET 1/CITY - STATE - ZIP	STREET 2/COUNTRY	STREET 3/PHONE - EXTENSION	
		10410 N. 31ST AVE, STE 405 PHOENIX AZ 85 051		602-789-9126	
ARIZONA REPUBLIC, THE	@000028G9	SANDRA ACEDO			M
Mailing	ADDRESS TYPE	STREET 1/CITY - STATE - ZIP	STREET 2/COUNTRY	STREET 3/PHONE - EXTENSION	
		200 E. VAN BUREM ST PHOENIX AZ 85004		602-254-1307	
ARMIJO, BONIFACTO	0495				1
Mailing	ADDRESS TYPE	STREET 1/CITY - STATE - ZIP	STREET 2/COUNTRY	STREET 3/PHONE - EXTENSION	
		P.O. BOX 7 8 FAIRACRES KM 8 8 0 3 3	United States of America		
ARMSTRONG MEDICAL INDUSTRIES I	@00000657	W. ARMSTRONG			M
ARMY TIMES PUBLISHING COMPANY	@00002369				M
Mailing	ADDRESS TYPE	STREET 1/CITY - STATE - ZIP	STREET 2/COUNTRY	STREET 3/PHONE - EXTENSION	
		6083 COMMERCIAL DRIVE SPRINGFIELD VA 22133		703-658-8341	

VENDOR/ PAYEE NAME	VENDOR/ PAYEE NO	CONTACT	VENDOR TYPES	DISC CODE	GROUP TAX ID
ARNOLD, EDMOKD L.	(S000Q3787				M
ADDRESS TYPE	STREET 1/CITY - STATE - ZI?		STREET 2/COUNTRY	STREET 3/PHONE - EXTENSION	
Mailing	ORGAN FIRE DEPARTMENT ORGAN NM 88052		PO SOX 113	bob-382-5421	
ARROW MAGNOLIA INTERNATIONAL	500002320				M
ADDRESS TYPE	STREET 1/CITY - STATE - ZI?		STREET 2/COUNTRY	STREET 3/PHONE - EXTENSION	
Mailing	2646 RODNEY LANE DALLAS TX 75229		PO BOX 590 8 9		
ARROYO SECO MOTORPLEX	@00002349				M
ADDRESS TYPE	STREET 1/CITY - STATE - ZI?		STREET 2/COUNTRY	STREET 3/PHONE - EXTENSION	
Mailing	PO BOX 199 FAIRACRES NM 88033				
ART GIASS TNC	S00001120	ARM CARRERA-LITTLE	MM SB WR		M
ADDRESS TYPE	STREET 1/CITY - STATE - ZI?		STREET 2/COUNTRY	STREET 3/PHONE - EXTENSION	
Business	2393 N. MESQUITE LAS CRUCES NM 88001		United States of America	5(15-526-2424	
ART NAVA & UOSS G. HERNANDEZ	S00003299				M
ADDRESS TYPE	STREET 1/CITY - STATE - ZIP		STREET 2/COUNTRY	STREET 3/PHONE - EXTENSION	
Mailing	2400 S. VALLEY DR. LAS CRUCES NM 88001				

VENDOR/ PAYEE NAME	VENDOR/ PAYEE NO	CONTACT	VENDOR TYPES	DISC CODE	GROUP TAX ID
ART'S CONCRETE CONTRACTOR, INC	@00002437				M
ADDRESS TYPE	STREET 1/CITY - STATE - ZI?		STREET 2/COUNTRY	STREET 3/PHONE - EXTENSION	
Mailing	4114 N. HWY 85 LAS CR'JCKS NM 88005				
ART'S GENERAL MAINTENANCE	@00001923				M
ADDRESS TYPE	STREET 1/CITY - STATE - ZI?		STREET 2/COUNTRY	STREET 3/PHONE - EXTENSION	
Business	RT 1 BOX 512B ANTHONY KM 88021		United States of America	b0b-874-2104	
ART'S PHOTOGRAPHIC SUPPLIERS I	@00002326				M
ADDRESS TYPE	STREET 1/CITY - STATE - ZI?		STREET 2/COUNTRY	STREET 3/PHONE - EXTENSION	
Mailing	800 MONTANA AVENUE EL PASO TX 79902				
ARTCRAFT & FOREMOST INC	@00000949	ANDREA BARTON	SB		M
ADDRESS TYPE	STREET 1/CITY - STATE - ZIP		STREET 2/COUNTRY	STREET 3/PHONE - EXTENSION	
Business	215 EXECUTIVE DR. MORRESTOWN NJ 08057		United States of America	GC9-727-5200	
ARTESTA FIRE EQUIP INC	S00001140	FAX 505-748-1128 SMITTY	SB		M
ADDRESS TYPE	STREET 1/CITY - STATE - ZIP		STREET 2/COUNTRY	STREET 3/PHONE - EXTENSION	
Business	P O BOX 1367 ARTESIA NX 882111367		United States of America	8C0-748-2076	
Mailing	1014 S 1ST ARTESIA NM 88210				

VENDOR/ PAYEE NAME	VENDOR/ PAYEE NO	CONTACT	VENDOR TYPES	DISC COTE	GROUP	TAX	TD
ARTHUR L. DAVIS PUBLISHING AGE	@00002747	MARK MILLER					M
ADDRESS TYPE		STREET 1/CITY - STATE - ZIP	STREET 2/COUNTRY				STREET 3/PHONE - EXTENSION
Mailing		517 WASHINGTON ST CEDAR FALLS IA 50613					319-277-4055
ARZOLA, NORMA J..	0501						M
ADDRESS TYPE		STREET 1/CITY - STATE - ZIP	STREET 2/COUNTRY				STREET 3/PHONE - EXTENSION
Mailing		1580 GLENDALE COURT RIO RANCHO NM 87124	United States of America				505-647-5047
ASA ARCHITECTS P.A.	S00001175	TED SHELTON	SB				M
ADDRESS TYPE		STREET 1/CITY - STATE - ZIP	STREET 2/COUNTRY				STREET 3/PHONE - EXTENSION
Business		PO BOX 146 LAS CRUCES NM 88004-0146					505-526-3111
Mailing		P O BOX 14 6 LAS CRUCES NM 88004-0146					505-523-9667
Mailing		PO BOX 14 6 LAS CRUCES NM 88004-0146					505-523-9667
ASAP PRINT CENTER	(300000659	RUBEN DOMINGUEZ	MK SB				M
ADDRESS TYPE		STREET 1/CITY - STATE - ZIP	STREET 2/COUNTRY				STREET 3/PHONE - EXTENSION
Business		820 E. LOHMAN LAS CRUCES NM 88001	United States of America				505-523-8661
ASAP SOFTWARE	@00003872	LISA FOLEY					M
ADDRESS TYPE		STREET 1/CITY - STATE - ZIP	STREET 2/COUNTRY				STREET 3/PHONE - EXTENSION
Business		850 ASBURY DR. BUFFALO GROVE MY 60039					

VENDOR/ PAYEE NAME	VENDOR/ PAYEE NO	CONTACT	VENDOR TYPES	DISC CODE	GROUP TAX ID
ARCG, INC.	@00001721				M
Business	ADDRESS TYPE	STREET 1/CITY - STATE - ZIP	STREET 2/COUNTRY	STREET 3/PHONE - EXTENSION	
		P O BOX 1217 ALBUQUERQUE NM 8 710 3	United States of America		
ASPEN LANDSCAPE	@00 0017 71				M
Business	ADDRESS TYPE	STREET 1/CITY - STATE - ZIP	STREET 2/COUNTRY	STREET 3/PHONE ** EXTENSION	
		P O BOX 315 FAIRACRES NM 8 8 0 3 3	United States of America		
ASPEN ORTHOPEDIC CENTER	@00002785	CHARLES T ELLIS			M
Mailing	ADDRESS TYPE	STREET 1/CITY - STATE - ZIP	STREET 2/COUNTRY	STREET 3/PHONE - EXTENSION	
		1505 S. DON ROS3R DR LAS CRUCES KM 88011			
ASPHALT INSTITUTE INC	@000006SS				M
Business	ADDRESS TYPE	STREET 1/CITY - STATE - ZIP	STREET 2/COUNTRY	STREET 3/PHONE - EXTENSION	
		P O BOX 14052 T,EXTNGTON *Y 405121052	United States of America	606-288-4960	
ASSESSMENT SYSTEMS INC	@00001119				M
Business	ADDRESS TYP3	STREET 1/CITY - STATE - ZIP	STREET 2/COUNTRY	STREET 3/PHONE - EXTENSION	
		3 BALA PLAZA WEST STE 300 RAT,A CYNWYD PA 190 01	United States of America		

VENDOR/ PAYEE NAME	VENDOR/ PAYEE NC:	CONTACT	VENDOR TYPES	DISC CODE	GROUP TAX ID
ASSOCIATED GENERAL CONTRACTORS	@0000 3886	SHIELA HAMMOND			M
Business	ADDRESS TYPE	STREET 1/CITY - STATE - ZIP	STREET 2/COUNTRY	STREET 3/PHONE - EXTENSION	
		161b UNIVERSITY BLVD. ME ALBUQUERQUE WM 87102			
ASSOCIATION OF GOVERNMENT ACCO	@000011b8				M
Business	ADDRESS TYPE	STREET 1/CITY - STATE - ZIP	STREET 2/COUNTRY	STREET 3/PHONE - EXTENSION	
		22 0 0 MOUNT VERNON AVK ALEXANDRIA VA 223011314	United States of America	703-681-6931	
ASSOCIATION OF STATE FLOOD PLA	(S00003801	TRISH NELSON			M
Business	ADDRESS TYPE	STREET 1/CITY - STATE - ZIP	STREET 2/COUNTRY	STREET 3/PHONE - EXTENSION	
		2809 FISH HATCHERY RD 3TE.204 MADISON WI 53 713			
ATAMAN SOFTWARE, INC.	@000 0199 6				M
Business	ADDRESS TYPE	STREET 1/CITY - STATE - ZIP	STREET 2/COUNTRY	STREET 3/PHONE - EXTENSION	
		P O SOX 2 7113 0 FORT COLLINS CO 80527-1130	United States of America	970-225-9131	
ATD-AMERICAN CO.	S00002022				M
Business	ADDRESS TYPE	STREET 1/CITY - STATE - ZIP	STREET 2/COUNTRY	STREET 3/PHONE - EXTENSION	
		13 5 GREENWOOD AVE WYNCOTE PA 19035-1395	United States of America		

VENDOR/ PAYEE NAME	VENDOR/ PAYEE NO	CONTACT	VENDOR TYPES	DISC CODE	3ROUP	TAX ID
ATENCIO, JESSICA	@00003754				M	
ADDRESS TYPE		STREET 1/CITY - STATE - ZIP	STREET 2/COUNTRY		STREET 3/PHONE - EXTENSION	
Mailing		CHAMBERING EIRE DEPARTMENT CHAMBERINO EM 88027	PO BOX 151			
ATENCIO, STEVE	@00002809	AVFD			M	5 254 31330
ADDRESS TYPE		STREET 1/CITY - STATE - ZIP	STREET 2/COUNTRY		STREET 3/PHONE	EXTENSION
Mailing		AVFD LAS CRUCES NM 88001				
ATLAS TRAVEL SVC	@00001965				M	
ADDRESS TYPE		STREET 1/CITY - STATE - ZIP	STREET 2/COUNTRY		STREET 3/PHONE - EXTENSION	
Business		41.4 N. DOWNTOWN MALL LAS CRUCIS NM 88001	United States of America.		b05-525-1444	
A'i'MA, MARINA	0S3b				M	
ADDRESS TYPE		STREET 1/CITY - STATE - ZIP	STREET 2/COUNTRY		STREET 3/PHONE - EXTENSION	
Mailing		1530 DOROTHY CIRCLE LAS CRUCES MM 88001	United States of America			
ATTORNEY GENERAL TEXAS, OFFICE	S00001780				M	
ADDRESS TYPE		STREET 1/CITY - STATE - ZIP	STREET 2/COUNTRY		STREET 3/PHONE - EXTENSION	
Business		P O BOX 12548 AUSTIN TX 78711	United States of America			

VENDOR/ PAYEE NAME	VENDOR/ PAYEE NO	CONTACT	VENDOR TYPES	DISC CODE	GROUP TAX ID
AU, JOANN	S00003272	RVFD			M
ADDRESS TYPE	STREET 1/CITY - STATE - ZIP		STREET 2/COUNTRY	STREET 3/PHONE - EXTENSION	
Mailing	RVFD LAS CRUCES NK 88001				
AU III, JORGE	@00002924	RVFD			M
ADDRESS TYPE	STREET 1/CITY - STATE - ZIP		STREET 2/COUNTRY	STREET 3/PHONE - EXTENSION	
Mailing	RVFD LAS CRUCES NM 8 8 001				
AUDIO VISUAL GROUP INC	4300000669		SB		M
ADDRESS TYPE	STREET 1/CITY - STATE - ZIP		STREET 2/COUNTRY	STREET 3/PHONE - EXTENSION	
Business	9710 DE SOTO AVE CHATSWORTH CA 91311		United States of America	818-773-4300	
AUDIO-DIGEST ¹ FOUNDATION	FTMVEND				M
ADDRESS TYPE	STREET 1/CITY - STATE - ZIP		STREET 2/COUNTRY	STREET 3/PHONE - EXTENSION	
Mailing	1577 E CHEVY CKASE DRIVE GLENDALE CA 91206				
AUGE SATIKS & SERVICE	300003993	ED AUGE	SB		M
ADDRESS TYPE	STREET 1/CITY - STATE - ZIP		STREET 2/COUNTRY	STREET 3/PHONE - EXTENSION	
Mailing	PO BOX 4 97 BSLHN NM 8 7 002			505-864-0640	

VENDOR/ PAYEE NAME	VENDOR/ PAYEE NO	CONTACT	VENDOR TYPES	DISC CODE	GROUP TAX ID
AURORA MARKETING CO	S00000675	JIM HARRIS TAX 303-7b8-6630	SB		M
ADDRESS TYPE		STREET 1/CITY - STATE - ZIP	STREET 2/COUNTRY		STREET 3/PHONE - EXTENSION
EusineB\$		SO 18 S PONTIAC WAY DENVER CO 80221	United States of America		800-525-3580
AUSTIN, DAVID V. .	0541				M
ADDRESS TYPE		STREET 1/CITY - STATE - ZIP	STREET 2/COUNTRY		STREET 3/PHONE - EXTENSION
Mailiner		500 E. MADRID SP#42 LAS CRUCES NM 88001	United States of America		505-647-2258
AUSTIN HARDWOODS TNC	ffio0000S7S	MIKE LOWSNSTETN	SR		M
ADDRESS TYPE		STREET 1/CITY - STATE - ZIP	STREET 2/COUNTRY		STREET 3/PHONE - EXTENSION
Business		116 3 0 ROJAS EL PASO TX 79936	United States of America		915-593-0126
AUTO 3LECTRTC SVC	S00000682	JOHN ESCOBAR	SB WB		M
ADDRESS TYPE		STREET 1/CITY - STATE - ZIP	STREET 2/COUNTRY		STREET 3/PHONE - EXTENSION
Business		1003 W PICACHO LAS CRUCES NM 8 8 005	United States of America		505-524-3641
AUTO GLASS EXPRESS INC.	@00003922		SB		M
ADDRESS TYPE		STREET 1/CITY - STATE - ZIP	STREET 2/COUNTRY		STREET 3/PHONE - EXTENSION
Business		1225 N. SOLANO DR. LAS CRUCES NM 88001			

VENEOR/ PAYEE NAME	VENDOR/ PAYEE NO	CONTACT	VENDOR TYPES	DISC CODE	GROUP TAX ID
AUTO GLASS PROS	@00001322				M
Business	ADDRESS TYPE	STREET 1/CITY - STATE - ZIP	STREET 2/COUNTRY	STREET 3/PHONE - EXTENSION	
		P O BOX 15 96 LAS CRUC2S NM 8004-15S6	United States of America		
AUTO GLASS PROS	fcOCOO 0] 3 91				M
Busi ness	ADDRESS TYPE	STREET 1/CITY - STATE - ZIP	STREET 2/COUNTRY	STREET 3/PHONE - EXTENSION	
		400 S VALLEY OR LAS CRUCES NM 88005	United States of America	505-526-1129	
AUTO TRIM DESIGN	S00C00951	SHAWN WINDECKER			M
Business	ADDRESS TYPE	STREET 1/CITY - STATE - ZIP	STREET 2/COUNTRY	STREET 3/PHONE - EXTENSION	
		1595 W. AMADOR SUITE G LAS CRUCES NM 88005	United States of America	505-526-5755	
AUTODESK INC	(300001197				M
Business	ADDRESS TYPE	STREET 1/CITY - STATE - ZIP	STREET 2/COUNTRY	STREET 3/PHONE - EXTENSION	
		111 MCINNIS PARKWAY SAN RAFAEL CA 94903	United States of America	415-507-5474	
AUTOMOTIVE MACHINE & SUPPLY	@00001655		513		M
Business	ADDRESS TYPE	STREET 1/CTTY - STATE - ZIP	STREET 2/COUNTRY	STREET 3/PHONE - EXTENSION	
		950 S VALLEY DR LAS CRUCES NM 88005	United States of America	505 528-6685	

VENEOR/ PAYEE NAME	VENDOR/ PAYEE NO	CONTACT	VENDOR TYPES	DISC CODE	GROUP	TAX ID
AUTUMN WOOD	@00002082	MARK X. RODRIGUEZ			M	850233985
Business		CONTEMPORARY AND SOUTHWEST IAS CRUCES LM 88001	FURNITURE United StateE of America			1340 SOUTH SOLANO
AVALONK, ANTHONY F.	@00003060				M	
Mailing		125 W. MOUNTAIN AVE LAS CRUCES NM 88005				
AVALOS, ROBERT M. .	056-1				M	
Mailing		RT 1 BOX 53 LA MESA NM 88044	United States of America			
AVALOS, 'GEORGE V. ,	0548				M	
Mailing		1530 MARTHA DRIVE LAS CRUCES MM 88001	United States of America			
AVALOS HENRY	@00001872				M	585883845
Business		2025 E. GRIGGS LAS CRUCES MM 88001				

VENDOR/ PAYEE NAME	VENDOR/ PAYEE NO	CONTACT	VENDOR CITY	DISC CODE	GROUP TAX ID
AVANTI FLOOR CONTRACTOR, INC	@00003876	FRED MARCONS			M
Business		11394 JAMES WATT, SUITE 507 EL PASO TX 79936			
AVILA FENCE COMPANY	(M00002462	ALBERT AVILA			M
Mailing		P.O. BOX 573 LAS CRUCES NM 88034-0573			
AVISTAR DBA PATHWAYS INTEGRATI	5500003896	ANGELA FITZGERALD			M
Business		ALVARADO SQUARE, KS2836 ALBUQUERQUE NM 87138			5C5-855-6367
Mailing		2401 AZTEC NE ALBUQUERQUE MM 87137			5C5-855-6364
AVNET COMPUTER	@C0002212				M
AZFSO - ARTZOKA RUTLDTNG OFFICI	(SC0002341				M
Mailing		C/O MICHAEL WILLIAMS TEMPE A7, 85280	CITY OF TEMPE		31 E 5TH ST
R 5r R ADVERTISING	@C0002299				M
Mailing		PO BOX 1609 LEWISTON MR 0-1210	MOUNT HOPE AVENUE		

REPORT FARVALP

DONA ANA COUNTY (DAC)
Vendor Alphabetical Listing

RUN DATE: 09/10/2001
TIME: 01:30 PK
PAGE: 63

VENDOR/ PAYEE NAME	VENDOR/ PAYEE NO	CONTACT	VENDOR TYPES	DISC- CODE	GROUP TAX ID
B & B ADVERTISING	@C00024S3				M
ADDRESS TYPE	STREET 1/CITY - STATE - ZIP	STREET 2/COUNTRY	STREET 3/PHONE - EXTEKSION		
Mailing	F.O. BOX 16 09 LEWISTOWN ME 04240				
B & B SET.ECTCOM, INC	@C0002603	ROR LINK			M
ADDRESS TYPE	STREET 1/CITY - STATE - ZIP	STREET 2/COUNTRY	STREET #/PHONE - EXTENSION		
Mailing	1109 S. FREMONT AVE TUCSON AZ 85719				
B & D ENTERPRISES	@C0002335				M
ADDRESS TYPE	STREET 1/CITY STATE ** ZIP	STREET 2/COUNTRY	STREET 2/PHONE - EXTEKSION		
Mailing	EENJAMIN S. ALVAREZ, JR. CHAPARRAL NM 88021	433 BYRUM ROAD			
R & D FABRICATION	@00001392				M
ADDRESS TYPE	STREKT 1/CITY - STATE - ZIP	STREET 2/COUNTRY	STREET 2/PHONE - EXTEKSION		
Business	391 N 17TH ST LAS CRUCES NM 88005	United States of America	50 5-524-1295		
B & C AUTOMOTIVE	@00002725	DONNIE BEYER			M
ADDRESS TYPE	STREET 1/CITY - STATE - ZTP	STREET 2/COUNTRY	STREET 3/PHONE - EXTEKSION		
Mailing	2220 S VALLEY ER LAS CRUCES NM 88005				

VENDOR/ PAYEE NAME	VENDOR/ PAYEE NO	CONTACT	VENDOR TYPES		DISC CODE	GROUP TAX ID
B & G CHEMICALS & EQUIPMENT CO	1300000697	C I. ATWELL	SB			M
ADDRESS TYPE	STREET 1/CITY - STATE - ZIP		STREET 2/COUNTRY		STREET 3/PHONE - EXTENSION	
Billing	P O BOX 54042R DALLAS TX 75354		United States of America			
Business	10539 MAYBANK DALLAS TX 75220		United States of America		800-345-9387	
B & H MECHANICAL	@00001596		S3			M
ADDRESS TYPE	STREET 1/CITY - STATE - ZIP		STREET 2/COUNTRY		STREET 3/PHONE - EXTENSION	
Business	P O BOX 1955 LAS CRUCES NM 88004		United States of America		505-524-3759	
B & H PHOTO-VIDEO, INC.	@00002777					M
ADDRESS TYPE	STREET 1/CITY - STATE - ZIP		STREET 2/COUNTRY		STREET 3/PHONE - EXTENSION	
Mailing	420 NINTH AVE NEW YORK NY 10001				800-947-7008	
B & J SAND & GRAVEL	@00001261		MN SB W3			M
ADDRESS TYPE	STREET 1/CITY - STATE - ZIP		STREET 2/COUNTRY		STREET 3/PHONE - EXTENSION	
Business	P O BOX 198 MESILLA NM 88046		United States of America		505-526-7716	
B & J THRASH INTERPRETERS	000002198					M
ADDRESS TYPE	STREET 1/CITY - STATE - ZIP		STREET 2/COUNTRY		STREET 3/PHONE - EXTENSION	
Mailing	PO BOX 1763 LAS CRUCES NM 88004					

REPORT FARVALP

DONA ANA COUNTY (DAC)
Vendor Alphabetical Listing

RUN DATE: 09/10/2001
TIME: 01:30 PM
PAGE: 65

VENDOR/ PAYEE NAME	VENDOR/ PAYEE NO	CONTACT	VENDOR TYPES	DISC CODE	GROUP	TAX	TD
B & M GTI, CO INC	SC0000701	ROBERT L	S3				M
Business	ADDRESS TYPE	STREET 1/CITY - STATE - ZIP	STREET 2/COUNTRY	STREET 3/PHONE - EXTENSION			
		412 W. HALL HATCH NM 87937	United States of America	505-267-4811			
B & S INDUSTRIES INC	C3C0000703	JERRY HU3ERTY	S3 WB				M
Business	ADDRESS TYP3	STREET 1/CITY - STATE - ZIP	STREET 2/COUNTRY	STREET 3/PHONE - EXTENSION			
		2468 W. 11TH AVE EUGENE OR 97402	United States of America	541-342-7011			
B K RADIO INC	@00000692						M
Business	ADDRESS TYPE	STREET 1/CITY - STATE - ZIP	STREET 2/COUNTRY	STREET 3/PHONE - EXTENSION			
		75 05 TECHNOLOGY DR WEST MELBOURNE FL 32904	United States of America	407 984 1414			
R I, TRADING	*300002511	LESLIE MEADE					M
Mailing	ADDRESS TYPE	STREET 1/CITY - STATE - ZIP	STREET 2/COUNTRY	STREET 3/PHONE - EXTENSION			
		145 WEBSTER ST HANOVER MA 02339					
B--PAD GROUP, INC	@00002038						M
Business	ADDRESS TYPE	STREET 1/CITY - STATE - ZIP	STREET 2/COUNTRY	STREET 3/PHONE - EXTENSION			
		931 LAFACE COURT STU A NAPA CA 94558	United States of America				

VENDOR/ PAYEE NAME	VENDOR/ PAYEE NO	CONTACT	VENDOR TYPES	DISC CODE	GROUP TAX ID
B-R SALES, INC	@00002365				M
Mailing	ADDRESS TYPE	STREET 1/CITY - STATE - ZIP	STREET 2/COUNTRY	STREET 3/PHONE - EXTENSION	
		2900 PER3HING DR. SUITE D EL PASO TX 79903			
BABY THINK IT OVER, INC.	@00003440	MARY JEANNE 3GAN			M
Mailing	ADDRESS TYPE	STREET 1/CITY - STATE - ZIP	STREET 2/COUNTRY	STREET 3/PHONE - EXTENSION	
		2709 MONDOVI ROAD EAU CLAIRE WI 54701			
BACA, E. SHIRLEY	@00003899	E. SHIRLEY ^ACA	MW SB WB		M 585383584
Business	ADDRESS TYPE	STREET 1/CITY - STATE - ZIP	STREET 2/COUNTRY	STREET 3/PHONE - EXTENSION	
		345 NORTH WATER LAS CRUCES NM 88001	SUITE #1	505-617-0001	
P.ACA FUNERAL HOME	@00001549				M
Business	ADDRESS TYPE	STREET 1/CITY - STATE - ZIP	STREET 2/COUNTRY	STREET 3/PHONE - EXTENSION	
		300 E BOUT2 LAS CRUCES NM 88001	United States of America		
BACKSTER ASSOCIATES, INC.	@00003631				M
Mailing	ADDRESS TYPE	STREET 1/CITY - STATE - ZIP	STREET 2/COUNTRY	STREET 3/PHONE - EXTENSION	
		861 SIXTH AVE, SUITE 403 SAN DIEGO CA 92101			

VENDOR/ PAYEE NAME	VENDOR/ PAYEE NO	CONTACT	VENDOR TYPES	DISC CODE	GROUP TAX ID
BAIL USA/ROMMEL HERNANDEZ	@00001821				M
----- Billing	----- ADDRESS TYPE	----- STREET 1/CITY - STATE - ZIP	----- STREET 2/COUNTRY	----- STREET 3/PHONE - EXTENSION	
		390 2 AZALEA LAS CRUCES NM 88005	ATTN: ROMMEL HERNANDEZ		
BAIRD'S AUTOMOTIVE	000001693				M
----- Business	----- ADDRESS TYPE	----- STREET 1/CITY - STATE - ZIP	----- STREET 2/COUNTRY	----- STREET 3/PHONE - EXTENSION	
		268b TK1V1Z LAS CRUCES NM 88001	United States of America		
BAKER PEHT MOTOR CO	SO 000070?	MACK RAKFR	SB		M
----- Business	----- ADDRESS TYPE	----- STREET 1/CITY - STATE - ZIP	----- STREET 2/COUNTRY	----- STREET 3/PHONE - EXTENSION	
		16 01 N. MAIN LAS CRUCES NM 88001	United States of America	505-523-4757	
BALDE^AS APPLIANCES	@00003720				M
----- Mailing	----- ADDRESS TYPE	----- STREET 1/CITY - STATE - ZIP	----- STREET 2/COUNTRY	----- STREET 3/PHONE - EXTENSION	
		6939 DONIPIIAN CANUTILLO TX 79835			
BALDERRAMA, 3ENJAMIN C.	0^87				M
----- Mailing	----- ADDRESS TYPE	----- STREET 1/CITY - STATE - ZIP	----- STREET 2/COUNTRY	----- STREET 3/PHONE - EXTENSION	
		P.O. BOX 86 2 MESQUITE NM 8 8 048	United States of America	505-233-9098	

VENDOR/ PAYEE NAME,	VENDOR/ PPYFF NO	CONTACT	VENDOR TYPES	DISC CODE	GROUP TAX ID
BALDONADO, VICTOR U-	0765				M
ADDRESS TYPE		STREET 1/CITY - STATE - ZIP	STREET 2/COUNTRY	STREET 3/PHONE - EXTENSION	
Mailing		1208 N. MESQUITE LAS CRUCES NM 86002	United States of America		
BALDWIN, JONATHAN	077S				M
ADDRESS TYPE		STREET 1/CITY - STATE - ZIP	STREET 2/COUNTRY	STREET 3/PHONE - EXTENSION	
Mailing		773 FRANK MAES LAS CRUCES NM 8 8 0014	United States of America	535-526-	2396
BALDWIN COOKE	(B00001220				M
ADDRESS TYPE		STREET 1/CITY - STATE - ZIP	STREET 2/COUNTRY	STREET 3/PHONE - EXTENSION	
Business		FO BOX 4999 HARTFORD CT 06147	United States of America		
BALIZAN, FRANCISCO	0769				M
ADDRESS TYPE		STREET 1/CITY - STATE - ZIP	STREET 2/COUNTRY	STREET 3/PHONE - EXTENSION	
Mailing		1420 ECLIPSE RD. LAS CRUCES NM 88012	United States of America	505-382-8296	
BALLARD, MARY	0792				M
ADDRESS TYPE		STREET 1/CITY - STATE - ZIP	STREET 2/COUNTRY	STREET 3/PHONE - EXTENSION	
Mailing		15 WESTWARD LA LUZ NM 88337	United States of America		

VENDOR/ PAYER NAME	VKMDGR/ PAYEE NO	CONTACT	VENDOR TYPES	DISC CODE	GROUP	TAX ID
BALLEAU GKOUNUWATER INC	@03001657		SB		M	
Business	ADDRESS TYPE	STREET 1/CITY - STATE - ZIP	STREET 2/COUNTRY	STREET 3/PHONE - EXTENSION		
		901 RIO GRANDE BLVD NW ALBUQUERQUE NM 87104	STE F242 United States of America	505-247-2000		
BALLOU CONSTRUCTION COMPANY	OS03002060	DONALD J KAIDEN			M	
Business	ADDRESS TYPE	STREET 1/CITY - STATE - ZIP	STREET 2/COUNTRY	STREET 3/PHONE - EXTENSION		
		P O BOX 23 0 0 SALINA KS 67401	United States of America			
RANO ONE LEASING CORPORATION	K030Q2210				M	
Mailing	ADDRESS TYPE	STREET 1/CITY - STATE - ZIP	STREET 2/COUNTRY	STREET 3/PHONE - EXTENSION		
		CORP. PROCESSING DEPT. 0993 COLUMBUS OH 43240	1111 POLARIS PARKWAY SUITE A3			
BANEGAS, PRIMO R..	0810				M	
Manil rig	ADDRESS TYPE	STREET 1/CITY - STATE - ZIP	STREET 2/COUNTRY	STREET 3/PHONE - EXTENSION		
		CEDAR ROAD BOX 19 HATCH NM 87937	United States of America			
BANES LUB.ADRAULIC & SUPPLIES	@00000857	TOM BANES	S3		M	
Business	ADDRESS TYPE	STREET 1/CTTY - STATE - ZIP	STREET 2/COUNTRY	STREET 3/PHONE - EXTENSION		
		3515 B PRINCETON ME ALBUQUERUQE MK 78137	United States of America	800-C21-2482		

VENDOR/ PAYEE NAME	VENDOR/ PAYEE NO	CONTACT	VENDOR TYPES	DISC CODE	GROUP TAX ID
BANK OF AMERICA	(SC0002901				M
ADDRESS TYPE	STREET 1/CITY - STATE	ZIP	STREET 2/COUNTRY	STREET 3/PHONE	EXTENSION
Mailing	PO BOX 27705 ALBUQUERQUE	NM 87125-7705			
BARAJAZ, JOSE A.	-5300002682				M 25818558
ADDRESS TYPE	STREET 1/CITY - STATE - ZIP		STREET 2/COUNTRY	STREET 3/PHONE -	EXTENSION
Mailing	DA VFD LAS CRUCES	MM 88001			
BARBER RAZOR BLADE CO	(B0000085E	LOUIS BANKS	SB		M
ADDRESS TYPE	STREET 1/CITY - STATE - ZIP		STREET 2/COUNTRY	STREET 3/PHONE -	EXTENSION
Business	P O BOX 215 SANTA MONICA	CA 90406	United States of America	310-452-1034	
BAREIA, DAVID	@00002624				M 585326045
ADDRESS TYPE	STREET 1/CITY - STATE - ZIP		STREET 2/COUNTRY	STREET 3/PHONE -	EXTENSION
Mailing	1200 CALLE DEL SOL LAS CRUCES	NM 88005			
EARELA, JAIME	0820				M
ADDRESS TYPE	STREET 1/CITY - STATE - ZIP		STREET 2/COUNTRY	STREET 3/PHONE -	EXTENSION
Mailing	4917 EL CAMINO REAL LAS CRUCES	NM 88005	United States of America	505-523-0113	

VENDOR/ PAYEE NAME	VENDOR/ PAYEE NO	CONTACT	VENDOR TYPES	DISC CODE	GROUP TAX ID
BARELA, ARTURO V..	0 812				M
ADDRESS TYPE	STREET 1/CITY - STATE - ZIP		STREET 2/COUNTRY	STREET 3/PHONE - EXTENSION	
Mailing	130 KING EDWARD LAS CRUCES NM 88005		United States of America	505-527-	458G
BARSLA, CHRISTOPHER P,	0814				M
ADDRESS TYPE	STREET 1/CITY - STATE - ZIP		STREET 2/COUNTRY	STREET 3/PHONE - EXTENSION	
Mailing	P.O. BOX 356 LAS CRUCES NM 88001		United States	505-525-1940	
BARLOW, BRENT K..	0 823				M
ADDRESS TYPE	STREET 1/CITY - STATE - ZIP		STREET 2/COUNTRY	STREET 3/PHONE - EXTENSION	
Mailing	1864 FOSTER LAS CRUCES NM 8 8 001		United States, of America	505-521-4598	
BARLOW, BRKNT K.	(800002329				M 530725723
ADDRESS TYPE	STREET 1/CITY - STATE - ZIP		STREET 2/COUNTRY	STREET 3/PHONE - EXTENSION	
Mailing	CTVTL P^EP/EMERGENCY MGMT LAS CRUCES NM 88001		180 W AMADOR		
BARNES AND NOBLE LLC	@000038,47				M
ADDRESS TYPE	STREET 1/CITY - STATE - ZIP		STREET 2/COUNTRY	STREET 3/PHONE - EXTENSION	
Business	76 9TH AVE 11TH FLOOR NEW YORK NY 10 011				

VENDOR/ PAYEE NAME	VENDOR/ PAYEE NO	CONTACT	VENDOR TYPES	DISC CODE	GROUP	TAX ID
BARON, VERONICA	0 82 8				M	

ADDRESS TYPE	STREET 1/CITY - STATE - Zip		STREET 2/COUNTRY	STREET 3/PHONE - EXTENSION		
Mailing	1120 PLAIN APT 10A LAS CRUCES NM 88001		United States of America	505-522-4404		
BARON SUPPLY	@00000860	DAVTD TRAMMELL	SB		M	

ADDRESS TYPE	STREET 1/CITY - STATE - ZIP		STREET 2/COUNTRY	STREET 3/PHONE - EXTENSION		
Business	P.O. BOX 2632 ANTHONY TX 88021		United States of America	915-886-3697		
Mailing	P O BOX 2S3 2 ANTHONY FM 88021		United States of America			
RARRRRAS, RUP.RN B..	0830				M	

ADDRESS TYPE	STREET 1/CITY - STATE - ZIP		STREET 2/COUNTRY	STREET 3/PHONE - EXTENSION		
Mailing	641 SHADOW VALL3Y LAS CRUCES NM 88005		United States of America			
BARRETT APPRAISAL	@00001393	VINCENT BARR3TT			M	

ADDRESS TYPE	STREET 1/CITY - STATE - ZIP		STREET 2/COUNTRY	STREET 3/PHONE - EXTENSION		
Business	350 EL MOLINO LAS CRUCES NM 88005		United States of America	505-527-1151		
BARTOO SAND & GRAVEL	@00000861	HOWARD BARTOO	SB		M	

ADDRESS TYPE	STREET 1/CITY - STATE - ZIP		STREET 2/COUNTRY	STREET 3/PHONE - EXTENSION		
Business	HWY 181, 1/2 MILE NORTH T OR C MM 87901		United States of America	505-834-7181		
Mailing	HC32 BOX 769 T OR C NM 87901		United States of America			

VENDOR/ PAYEE NAME	VENDOR/ PAYEE NO	CONTACT	VENDOR TYPES	DISC CODE	GROUP TAX ID
BASIC MEDICAL SUPPLY	000001933				M
Business	ADDRESS TYPE	STREET 1/CITY - STATE - ZIP	STREET 2/COUNTRY	STREET 3/PHONE - EXTENSION	
		9322 HOT SPRINGS RD CORONA CA 91719	United States of America	909-277-4.947	
BATTERIES PLUS	@00003705				M
Mailing	ADDRESS TYPE	STREET 1/CITY - STATE - ZIP	STREET 2/COUNTRY	STREET 3/PHONE - EXTENSION	
		3415 W, GLENDALE AVE, STE 4 PHOHN TX AZ 85051			
BATTERY INTERLINK	(500003066	PAUL ROSS			K
Mailing	ADDRESS TYPE	STREET 1/CITY - STATE - ZIP	STREET 2/COUNTRY	STREET 3/PHONE - EXTENSION	
		PO BOX 27038S SAN DIEGO CA 92198		750-741-2012	
BATTERY SPECIALISTS	@00002208				M
Mailing	ADDRESS TYPE	STREET 1/CITY - STATE - ZIP	STREET 2/COUNTRY	STREET 3/PHONE - EXTENSION	
		3530 CADILLAC AVENUE COSTA MESA CA 92626		800-854-5759	
BATTERY UNIVERSE	@00002995	STEVE BERRY			M
Mailing	ADDRESS TYPE	STREET 1/CITY - STATE - ZIP	STREET 2/COUNTRY	STREET 3/PHONE - EXTENSION	
		1450 HARBOR BLVD. STE C2 WEST SACRAMENTO CA 95691		916-374-9745	

VENDOR/ PAYEE NAME	VENDOR/ PAYEE NO	CONTACT	VENDOR TYPES	DISC CODE	GROUP	TAX ID
BATTERY ZONE, INC.	SO0003011				M	
ADDRESS TYPE	STREET 1/CITY - STATE - ZIP	STREET 2/COUNTRY	STREET 3/PHONE - EXTENSION			
Mailing	PO BOX 643b BRTDGEWA"ER NJ 08804					
BAUER CONSTRUCTION	@0DO 03217				M	
ADDRESS TYPE	STREET 1/CITY - STATE - ZIP	STREET 2/COUNTRY	STREET 3/PHONE - EXTENSION			
Mailing	P.O. BOX 9b LA MESA MM 88044					
BAUER CONSTRUCTION & COMMUNITY	(SOO 000 862	DALLAS BAUER	St_a		M	
ADDRESS TYPE	STREET 1/CITY - STATE - ZIP	STREET 2/COUNTRY	STREET 3/PHONE - EXTENSION			
Business	P O BOX 9 5 LA MESA NM 88044	United States of America	505-233-3b23 31": 1			
BAY CLUB HOTEL & MARINA	@00003 674				M	
ADDRESS TYPE	STREET 1/CITY - STATE - ZIP	STREET 2/COUNTRY	STREET 3/PHONE - EXTENSION			
Mailing	2131 SHELTER ISLAND DR, SAN DIEGO CA 92106-3106					
BAZAAR UNIFORMS & MEN'S STORE	@0 3002495	J.J. MENDELOFF			M	
ADDRESS TYPE	STREET 1/CITY - STATE - ZIP	STREET 2/COUNTRY	STREET 3/PHONE - EXTENSION			
Mailing	304 E. OVERLAND ST. EJ PASO TX 79901		913-544-7341			

VENDOR/ PAYEE NAME	VENDOR/ PAYEE MO	CONTACT	VENDOR TYPES	DISC CODE	GROUP TAX ID
BC ORNAMENTAL IRON WORKS	@00003009	DAVID HLIRNA^DiJZ			M
Mailing	ADDRESS TYPE	STREET 1/CITY - STATE - ZIP	STREET 2/COUNTRY	STREET 3/PHONE - EXTENSION	
		53 00 DEL REY BLVD LAS CRUCES NM 88012		382-723-3	
BEAKLEY, JOHN	@0 00 0 3 693	LAVFD			M
Mailing	ADDRESS TYPE	STREET 1/CITY - STATE - ZIP	STREET 2/COUNTRY	STREET 3/PHONE - EXTENSION	
		LAVFD LAS CRUCES NM 8 8 001			
BEALL, ALETH3A	1300003325				M
Mailing	ADDRESS TYPE	STREET 1/CITY - STATE - ZIP	STREET 2/COUNTRY	STREET 3/PHONE - EXTENSION	
		160 W. AMADOR AVE. LAS CRUCES NM 8 8 005			
DEAMOM, AUDREY	0 8 93				M
Mailing	ADDRESS TYPE	STREET 1/CITY - STATE - ZIP	STREET 2/COUNTRY	STREET 3/PHONE - EXTENSION	
		1018 AVONDALE LAS CRUCES NM 8 8 0 0 5	United States of America	505-647-3853	
BEASLEY, JAM3S D..	0900				M
Mailing	ADDRESS TYPE	STREET 1/CITY - STATE - ZIP	STREET 2/COUNTRY	STREET 3/PHONE - EXTENSION	
		1005 CALLE DEL ENCANTO LAS CRUCES NM 8 8 005	United States of America		

VENDOR/ PAYEE NAME	VENDOR/ PAYEE NO	CONTACT	VENDOR TYPES	DISC CODE	GROUP TAX ID
BEAUFORT CO FAMILY COURT	B00001535				M
Business	ADDRESS TYPE	STREET 1/CITY - STATE - ZIP	STREET 2/COUNTRY	STREET 3/PHONE - EXTENSION	
		P O DRAWER 1124 BEAUFORT SC 299011124	United States of America	803-b2b-7467	
BEAUFORT COUNTY FAMILY COURT	@00000864				M
BECCA DESIGN, INC	@00 0 0290b	BECCA LOYT			M
Mailing	ADDRESS TYPE	STREET 1/CITY - STATE - ZIP	STREET 2/COUNTRY	STREET 3/PHONE - EXTENSION	
		5 721 E BROADWAY TUCSON AZ 85 711			
BECK OFFICE SYSTEMS, INC.	(S000024R4				M
Mailing	ADDRESS TYPE	STREET 1/CITY - STATE - ZIP	STREET 2/COUNTRY	STREET 3/PHONE - EXTENSION	
		53 00 PAN AMERICAN FWY. NE ALBUQUERQUE NM 8710 9		5C5-883-3116	
BECK'S CANINE SERVICES	@00002592	KEVIN BECK			M
Mailing	ADDRESS TYPE	STREET 1/CITY - STATE - ZIP	STREET 2/COUNTRY	STREET 3/PHONE - EXTENSION	
		4407 LEATHERWOOD DRIVE WILMINGTON NC 2 8412			
BECKER FIRE EQUIP CO	@00000865		SB		M
Business	ADDRESS TYPE	STREET 1/CITY - STATE - ZIP	STREET 2/COUNTRY	STREET 3/PHONE - EXTENSION	
		6310 EDITH BLVD ALBUQUERQUE MM 8 710 7	United States of America	5C5-345-3308	
Mailing		1275 N. SIX MILE ROAD CASPER WY 826 04		3C7-266-441S	

VENDOR/ PAYEE NAME	VENDOR/ PAYER NO	CONTACT	VENDOR TYPES	DISC CODE	GROUP TAX ID
BACKER FIRE EQUIP CO	©00000863		SB		M
Business	ADDRESS TYPE	STREET 1/CITY - STATE - ZIP	STREET 2/COUNTRY	STREET 3/PHONE	EXTENSION
		6310 EDITH BLVD ALBUQUERUE NK 8 710 7	United States of America	50=-345-3308	
Mailing		1275 NORTH SIXTH MILE RD CASPER WY 82 604		800-726-1581	
BEHNKE, JOE M..	0975				M
Mailing	ADDRESS TYPE	STREET 1/CITY - STATE - ZIP	STREET 2/COUNTRY	STREET 3/PHONE	EXTENSION
		24 23 CALLE DE VISTA LAS CRUCES NM 8 80 05	United States of America	505-526-S225	
BELLOWS, PETE	<B00 00 3851	PETE BELLOWS	SB		K 52506S120
Ru sitPPP	ADDRESS TYPE	STREET 1/CITY - STATE - ZIP	STREET 2/COUNTRY	STREET 3/PHONE	EXTENSION
		6810 GOPHER ROAD LAS CRUCES NM 88012			
BEN ARCHER HEALTH CENTER	©00000866	MARY ALICE GARAY	SB		M
Business	ADDRESS TYPE	STREET 1/CITY - STATE - ZIP	STREET 2/COUNTRY	STREET 3/PHONE	EXTENSION
		P O BOX 3 70 HATCH NM 87937	United States of America	505-267-3088	
BIRN MEADOWS	©00001943				M
Business	ADDRESS TYPE	STREET 1/CITY - STATE - ZIP	STREET 2/COUNTRY	STREET 3/PHONE	EXTENSION
		P O BOX 2 020 0 CANTON GA 3 0114	United States of America	RCO-241-6401	

VENDOR/ PAYEE NAME	VENDOR/ PAYEE NO	CONTACT	VENDOR TYPES	DISC CODE	GROUP TAX ID
BENAV7DF17, BILLY D.	'300003455	RVFD			M
ADDRESS TYPE		STREET 1/CITY - STATE - ZIP	STREET 2/COUNTRY	STREET 3/PHONE - EXTENSION	
Mailing		RVFD LAS CRUCES KM 8 8 0 0 1			
BENAVIDEZ, CHARLES E.,	09G2				M
ADDRESS TYPE		STREET 1/CITY - STATE - ZIP	STREET 2/COUNTRY	STREET 3/PHONE EXTENSION	
Mailing		2450 VIA DE VILLA LAS CRUCES KM 3 8 0 0 5	United States of America	505-523-5412	
BENAVIDEZ, LSTTCIA D..	0979				M
ADDRESS TYPE		STREET 1/CITY - STATE - ZIP	STREET 2/COUNTRY	STREET 3/PHONE - EXTENSION	
Mailing		2450 VIA DE VILLE LAS CRUCES MM 8 8 0 0 5	United States of America	h0b-523-5712	
BFNAVIDF.Z, MELANIE D.	0970				M
ADDRESS TYPE		STREET 1/CITY - STATE - ZIP	STREET 2/COUNTRY	STREET 3/PHONE - EXTENSION	
Mailing		900 E. BOWMAN LAS CRUCES MM 8 8 0 0 1	United States of America	505-541-8260	
BENAVIDEZ, PHILLIP	(300002422				M 525557008
ADDRESS TYPE		STREET 1/CITY - STATE - ZIP	STREET 2/COUNTRY	STREET 3/PHONE - EXTENSION	
Mailing		P.O. BOX 131 SAN MIGUEL NM 8 8 0 5 8			

VENDOR/ PAYEE NAME	VENDOR/ PAYEE NO	CONTACT	VENDOR TYPES	DISC CODE	GROUP	TAX ID
BENOONO, LOUIS	5S0C002639	EMERGENCY MANAGEMENT			M	85115S60
ADDRESS TYPE		STREET 1/CITY - STATE - ZIP	STREET 2/COUNTRY			STREET 3/PHONE - EXTENSION
Mailing		EMERGENCY MANAGEMENT LAS CRUCES NM 880 01				
BENEFICIAL - NM	S00001860				M	
ADDRESS TYPE		STREET 1/CITY - STATE - ZIP	STREET 2/COUNTRY			STREET 3/PHONE - EXTENSION
Business		1715 E UNIVERSITY AVE LAS CRUCES MM 88001 5780	United States of America			
BENNETT, KAREN	0980				M	
ADDRESS TYPE		STREET 1/CITY - STATE - ZIP	STREET 2/COUNTRY			STREET 3/PHONE - EXTENSION
Mailing		P.O. BOX 564 MESILLA PARK NM 880 47	United States of America			505-526-1025
BENOIT, SUSAN	0984				M	
ADDRESS TYPE		STREET 1/CITY - STATE - ZIP	STREET 2/COUNTRY			STREET 3/PHONE - EXTENSION
Mailing		2728 SUNRISE POINT LAS CRUCES MM 88011	United States of America			505-521-9407
BENVIE CONSTR	Si00 001356				M	
ADDRESS TYPE		STREET 1/CITY - STATE - ZIP	STREET 2/COUNTRY			STREET 3/PHONE - EXTENSION
Business		STAR RT BOX 32 HATCH NM 879 37	United States of America			

VENDOR/ PAYEE NAME	VENDOR/ PAYEE NO	CONTACT	VENDOR TYPES	DISC CODE	GROUP	TAX ID
BENVIE CONSTRUCTION CO	1403000867	CRIGHTON EKVIE	SB		M	
Business	ADDRESS TYPE	STREET 1/CITY - STATE - ZIP	STREET 2/COUNTRY	STREET 3/PHONE - EXTENSION		
		STAR RT 30X 3 ² HATCH NM 8793 7	United States of America	bOb-267-4878		
BERG, CHARITY R..	0981				M	
Mailing	ADDRESS TYPE	STREET 1/CITY - STATE - ZIP	STREET 2/COUNTRY	STREET 3/PHONE - EXTENSION		
		1155 N ^o . MIRANDA APT#C-7 LAS CRUCSS NM 8800	United States of America	505-524-9211		
BERINO MUTUAL DOMESTIC WATER	@00001195				M	
Business	ADDRESS TYPE	STREET 1/CITY - STATE - ZIP	STREET 2/COUNTRY	STREET 3/PHONE - EXTENSION		
		1158 BERINO RD, HCR-81 BX 1153 MESQUITE NM 8804 8	United States of America	son-882 - 5672		
BERKSHIRE ADVISOR TNC	S00002065	MICHAEL WALK3R			M	
Business	ADDRESS TYPE	STREET 1/CITY - STATE - ZIP	STREET 2/COUNTRY	STREET 3/PHONE - EXTENSION		
		24734 LUKE ROAD BAY VILLAGE OH 4414 0	United States of America			
3EHNALILLO COUNTY HOUSING DEPT	@00002477				M	
Mailing	ADDRESS TYPE	STREET 1/CITY - STATE - ZIP	STREET 2/COUNTRY	STREET 3/PHONE - EXTENSION		
		620 LOMAS BLVD. NW ALBUQUERQUE NM 8710 2				

VENDOR/ PAYEE NAME	VENDOR/ PAYEE NO	CONTACT	VENDOR TYPES	DISC CODE	GROUP TAX ID
BERNAM ASSOCIATES	&00002828	BERNICE			M
ADDRESS TYPE		STREET 1/CITY - STATE - ZIP	STREET 2/COUNTRY		STREET 3/PHONE - EXTENSION
Mailing		4611-F ASSEMBLY DRIVE LANHAM MD 20706			
BERNTSEN INTERNATIONAL, INC.	(B00003663				M
ADDRESS TYPE		STREET 1/CITY - STATE - ZIP	STREET 2/COUNTRY		STREET 3/PHONE - EXTENSION
Mailing		FO BOX 8670 KADISON WI 53708			
BERTAL/DO, JR., FEDERICO	@000 03 3 86	SWFD			M
ADDRESS TYPE		STREET 1/CITY - STATE - ZIP	STREET 2/COUNTRY		STREET 3/PHONE - EXTENSION
Mailing		SWFD LAS CRUCES NM 88001			
BEST ACCESS SYSTEMS	@00000666	DONNA MARLIN	SB		M
ADDRESS TYPE		STREET 1/CITY - STATE - ZIP	STREET 2/COUNTRY		STREET 3/PHONE - EXTENSION
Business		£281 E GELDING DRIVE SCOTTSDALE AZ 8b2S0	United States of America		480-443-0990
Mailing		£281 E GELDING DR SCOTTSDALE AZ 8 5260	United States of America		
BEST EXPRESSIONS	SOOC0353C				M
ADDRESS TYPE		STREET 1/CITY - STATE - ZIP	STREET 2/COUNTRY		STREET 3/PHONE - EXTENSION
Mailing		21602 N. 3rd AVE PHOENIX AZ 8S027			800-931-8931

REPORT FARVALP

DONA ANA COUNTY (DAC)
Vendor Alphabetical Listing

RUN DATE: 09/10/2001
TIME: 01:30 PM
PAGE: 82

VENDOR/ PAYEE NAME	VENDOR/ PAYEE NO	CONTACT	VENDOR TYPES	DISC CODE	GROUP	TAX ID
BEST POWER	S00002096	LESTER POWER			M	222222222
Business	ATTN: WORLDWIDE SERVICE ATLANTA	P O BOX 2773_2 GA 30384-7312	United States of America			
BEST VALUE ELECTRIC	@0D001394				M	
Business	P O BOX 296 SAN MIGUEL	MM 88058	United States of America			505-233-2832
BEST WESTERN of SANTA FE	000001711				M	
Business	3S50 CERILLOS RD SANTA b'E	MM 87505	United States of America			
BETANCOURT, SAL	0920				M	
Mailing	1330 PINES LAS CRUCES	NM 88001	United States of America			
BID D FLOOR COVERING SUPPLIES	@03001560				M	
Business	4019 EDITH NE ALBUQUERQUE	NM 87107	United States of America			

VENDOR/ PAYEE NAME	VENDOR/ PAYEE NO	CONTACT	VENDOR TYPES	DISC CODE	GROUP TAX TD
BIG 5 CORPORATION	7".00004004				M
Business	ADDRESS TYPE	STREET 1/CITY - STATE - ZIP	STREET 2/COUNTRY	STREET 3/PHONE - EXTENSION	
		2525 E. 3L SEGUHDO BLVD. EL SEGUNDO CA 90242		310-297-7575	
DIG BROTHERS/DIG SISTERS OF LA	S00003894	LISA HILDAGO			M
Mailing	ADDRESS TYPE	STREET 1/CITY - STATE - ZIP	STREET 2/COUNTRY	STREET 3/PHONE - EXTENSION	
		1100 SOUTH MAIN, SUITE 116 LAS CRUCJS KM 88004		505-523-4514	
BIG JACK AND SON, INC.	@00002652				M
Mailing	ADDRESS TYPE	STREET 1/CITY - STATE - ZIP	STREET 2/COUNTRY	STREET 3/PHONE - EXTENSION	
		US WYATT DRIVE LAS CRUC3S MM 88 005			
BIG O TIRES	OS00001395				K
Business	ADDRESS TYPE	STREET 1/CITY - STATE - ZIP	STREET 2/COUNTRY	STREET 3/PHONE - EXTENSION	
		1330 EL PASEO LAS CRUCES NM 88 0 01	United States of America	505-524 3548	
BIKE HOUSE, THE	@000 02985	GRORG3 NAVARRO			M
Mailing	ADDRESS TYPE	STREET 1/CITY ** STATE - ZIP	STREET 2/COUNTRY	STREET 3/PHONE - EXTENSION	
		1675 E LOHMAN, STE 6 LAS CRUCES NM 88 0 01			

VENDOR/ PAYEE NAME	VENDOR/ PAYEE NO	CONTACT	VENDOR TYPES	DISC CODE	GROUP TAX ID
BILINGUAL SOFTWARE	S00001203		MM SB		M
Business	ADDRESS TYPE	STREET 1/CITY - STATE - ZIP	STREET 2/COUNTRY	STREET 3/PHONE - EXTENSION	
		P O BOX 292700 DAVIE FL 333292700	United States Of America	954-434-2721	
BILL'S TREE EXPERT CO.	@00003053	WILLIAM GRACE			M
Mailing	ADDRESS TYPE	STREET 1/CITY - STATE - ZIP	STREET 2/COUNTRY	STREET 3/PHONE - EXTENSION	
		PO BOX 269 FAIRACRES NM 88033			
BILLINGS & ASSOCIATES INC	@00002072	BRADFORD B. BILLIN3S			M
Business	ADDRESS TYPE	STREET 1/CITY - STATE - ZIP	STREET 2/COUNTRY	STREET 3/PHONE - EXTENSION	
		6808 ACADEMY PKWY NE ALBUQUERQUE NM 87109	United States of America		
BILLI\GSLK;Y, WENDY	1004				M
Mailing	ADDRESS TYPE	STREET 1/CITY - STATE - ZIP	STREET 2/COUNTRY	STREET 3/PHONE - EXTENSION	
		451 ROADRUNNER PKWY APT#505 LAS CRUCES NM 88011	United States of America	505-521-3202	
BINNS & MTJNCRTEF	(800002189				M
Business	ADDRESS TYPE	STREET 1/CITY - STATE - ZIP	STREET 2/COUNTRY	STREET 3/PHONE - EXTENSION	
		1501 DON ROSER DRIVE LAS CRUCES NM 88001			

VENDOR/ PAYEE NAME	VENDOR/ PAYEE NO	CONTACT	VENDOR TYPES	DISC CODE	GROUP TAX ID
BINNS CONSTRUCTION	@00000869	WILFRED BINN3			M
Business	ADDRESS TYPE	STREET 1/CITY - STATE - ZIP	STREET 2/COUNTRY	STREET 3/PHONE - EXTENSION	
		1501 DON ROSER DR LAS CHUCKS	WM 8 8 011	United States of America	
BIS COMPUTER SOLUTIONS	@0C000870	MIRO MACHO			M
Business	ADDRESS TYPE	STREET 1/CITY - STATE - ZIP	STREET 2/COUNTRY	STREET 3/PHONE - EXTENSION	
		2428 FOOTHILL BLVD LA CRESCENTA	CA 91214	United States of America	818-248 5023
BISCAINO, BRENDA	1018				M
Mailing	ADDRESS TYPE	STREET 1/CITY - STATE - ZIP	STREET 2/COUNTRY	STREET 3/PHONE - EXTENSION	
		4945 South Fork Rd. LAS CRUCES	KM 88012	United States of America	505-373-06S9
RTXRY, JUDYT, . .	1 02 9				K
Mailing	ADDRESS TYPE	STREET 1/CITY - STATE - ZIP	STREET 2/COUNTRY	STREET 3/PHONE - EXTENSION	
		1733 IMPERIAL RIDGE LAS CRUCES	NM 8 8011	United States of America	
BIX3Y ELECTRIC, INC.	@00002566				M
Mailing	ADDRESS TYPE	STREET 1/CITY STATE ZIP	STREET 2/COUNTRY	STREET 3/PHONE - EXTENSION	
		521 WHEELER SE ALBUQUERQUE	MM 8 713 2		

VENDOR/ PAYEE NAME	VENDOR/ PAYEE NO	CONTACT	VENDOR #YPES	DISC CODE	GROUP TAX ID
BLACK DUCK, INC.	@00003271				M
Mailing		2300 CANUELARIA, NE ALBUQUERQUE NM 87107			
BLACK HILLS AMMUNITION	@00000872	TERRANCE HEHM	SB		M
Business		P O BOX 3 0 90 RAPID CITY SD 577D9309Q	United States of America		605-348-8180
ELACKHAM, UNDERWOOD, GUNAJI &	(S00001054	LARRY UNDERWOOD/PRESIDENT	SB		M
Business		1203 MEDPARK DRIVE LAS CRUCES NM 88005	United States of America		505-525-2278
BLACKSMITH CORP	MC0000873	BRETT STAUFFER	SB		M
Business		121 N FIR ST STE E/F VENTURA CA 93001	United States of America		805-641-1100
BLACKWELL, MICHAEL	@C0003701				M
BLANCHARD ENGINEERING, INC.	CSC000392S	DAVID E. BLANCHARD			M
Mailing		PO BOX 163 9 5 LAS CRUCES NM 88004			505-541-C906

VENDOR/ PAYEE NAME	VENDOR/ PAYEE NO	CONTACT	VENDOR TYPES	DISC CODE	GROUP TAX ID
BLANCO.. MARKTNA	@00002715				M
ADDRESS TYPE		STREET 1/CITY - STATE - ZIP	STREET 2/COUNTRY		STREET 3/PHONE - EXTENSION
Mailing		PO BOX 3437 SUNLAND PARK NM 88063			
BLANCO, AGUSTIN	1035				M
ADDRESS TYPE		STREET 1/CITY - STATE - ZIP	STREET 2/COUNTRY		STREET 3/PHONE - EXTENSION
Mailing		1200 JUNIPER LAS CRUCES NM 88001	United States of America		505-650-8503
BLASCHKE, KRISTEN	@00002638	EMERGENCY MANAGEMENT			M 555778243
ADDRESS TYPE		STREET 1/CITY - STATE - ZIP	STREET 2/COUNTRY		STREET 3/PHONE - EXTENSION
Mailing		EMERGENCY MANAGEMENT LAS CRUCES NM 88001			
BLAUEK TACTICAL SYSTMES	@0C002b87	TONY BLAUER			M
ADDRESS TYPE		STREET 1/CITY - STATE - ZIP	STREET 2/COUNTRY		STREET 3/PHONE - EXTENSION
Mailing		5218 PICNSARD MTL, (PQ: QUEBEC CA H3W2A8			
BLOOMQJIST, DAREN	<s300003355	LAVFD			M
ADDRESS TYPE		STREET 1/CITY - STATE - ZIP	STREET 2/COUNTRY		STREET 3/PHONE - EXTENSION
Mailing		LAVFD LAS CRUCES NM 88001			

VENDOR/ PAYEE NAME	VENDOR/ PAYEE NO	CONTACT	VENDOR TYPES	DISC CODE	GROUP TAX_ID
BLOSSER, STEVEN	@C000393S	ORGAN VFD			M 442607394
ADDRESS TYPE	STREET 1/CITY - STATE - ZIP		STREET 2/COUNTRY	STREET 3/PHONE - EXTENSION	
Mailing	HOLD CHECK FOR P/U LAS CRUCES NM 88031		FINANCE - NGRS COMPLEX	ORGAN VFD	
BLUE DOT ELECTRIC	@C0002618	JOHN PIERONI			M
ADDRESS TYPE	STREET 1/CITY - STATE - ZIP		STREET 2/COUNTRY	STREET 3/PHONE - EXTENSION	
Mailing	301 FOSSIL VIEW RD LAS CRUCES NM 88005			505 647-8963	
BLUE RIBBON PLUMBING	@00002227				M
ADDRESS TYPE	STREET 1/CITY - STATE - ZIP		STREET 2/COUNTRY	STREET 3/PHONE - EXTENSION	
Mailing	ATTN: KORHR C. GONZALES MESILLA PARK NM 88047		PO BOX 1328	505-526-1012	
BOB BARKER CO	@0 0 00 08-5 9	BEN FORBES			M
ADDRESS TYPE	STREET 1/CITY - STATE - ZIP		STREET 2/COUNTRY	STREET 3/PHONE - EXTENSION	
Business	PO BOX 42 9 FUQUAY-VARINA NC 27526		United States of America	919-552-3431	
BOB TURNER'S FORD COUNTRY, INC	(300002445				M
ADDRESS TYPES	STREET 1/CITY - STATE - ZIP		STREET 2/COUNTRY	STREET 3/PHONE - EXTENSION	
Business	P.O. BOX 8446 ALBUQUERQUE NM 87198-8446				

VENDOR/ PAYEE NAME	VENDOR/ PAYEE NO	CONTACT	VENDOR TYPES	DISC CODE	GROUP TAX ID
BODYWORKS, T-E LLC	S>000 03 56 9				M
ADDRESS TYPE	STREET 1/CITY - STATE - ZIP		STREET 2/COUNTRY	STREET 3/PHONE - EXTENSION	
Mailing	12-1 WESTGATE ST. LAS CRUCES NM 8 8 0 0 5				
BOGART TOWING, AUTO & RV	S0000087'!	PEGGY BOGART	SB		M
ADDRESS TYPE	STREET 1/CITY - STATE - ZIP		STREET 2/COUNTRY	STREET 3/PHONE - EXTENSION	
Business	2210 S. VALLEY JR LAS CRUCES NM 88002		United States of America	505-524-0881	
BOHANNAN HUSTON, TNC.	S00003 960	ROE RICHARDSON			M
ADDRESS TYPE	STREET 1/CITY - STATE - ZIP		STREET 2/COUNTRY	STREET 3/PHONE - EXTENSION	
Business	425 S. TELSHOR LAS CRUCES NM 8 8 0 1 1		SUITE C-10	505-532-8680	
ROTT, ROBERT LINCOLN.	1041				M
ADDRESS TYPE	STREET 1/CITY - STATE - ZIP		STREET 2/COUNTRY	STREET 3/PHONE - EXTENSION	
Mailing	10768 GALAXIA PARK DR. NW ALBUQUERQUE NM 87114		United States of America		
BONEY MOORE k TALBOT	@00001916				M
ADDRESS TYPE	STREET 1/CITY - STATE - ZIP		STREET 2/COUNTRY	STREET 3/PHONE - EXTENSION	
Business	255 E. LOHMAN LAS CRUCES NM 88034		United States of America		

REPORT FARVALP

DONA ANA COUNTY (DAC)
Vendor Alphabetical Listing

RUM DATE: 09/10/2001
TIME: 01:30 PM
PAGE: 90

VENDOR/ PAYEE NAME	VENDOR/ PAYEE NO	CONTACT	VENDOR TYPES	DISC CODE	GROUP TAX ID
BONSACK, DAVID V..	1C60				M
ADDRESS TYPE	STREET 1/CITY - STATE - ZIP		STREET 2/COUNTRY	STREET 3/PHONE - EXTENSION	
Mailing	5748 LEASBURG DRIVE LAS CRUCES NM 88001		United States of America		
BOOT HILL, CAFE	@C0002002	ELIZABETH WALKER	WS		M
ADDRESS TYPE	STREET 1/CITY - STATE - ZIP		STREET 2/COUNTRY	STREET 3/PHONE - EXTENSION	
Business	159 APPLER ROAD LA LUZ NM 88337		United States of America		
BORDER DECAL CO, INC	@00002705	RICHARD PARMELEE			M
ADDRESS TYPE	STREET 1/CITY - STATE - ZIP		STREET 2/COUNTRY	STREET 3/PHONE - EXTENSION	
Mailing	207 11 ET SAN FRANCISCO CA 94103				
BORDER AREA MENTAL HEALTH	S00001396				M
ADDRESS TYPE	STREET 1/CITY - STATE - ZIP		STREET 2/COUNTRY	STREET 3/PHONE - EXTENSION	
Business	P O BOX 1132 DEMING NM 88031		United States of America		
BORDER AREA MENTAL HEALTH	@00001514				M
ADDRESS TYPE	STREET 1/CITY - STATE - ZIP		STREET 2/COUNTRY	STREET 3/PHONE - EXTENSION	
Business	P O BOX 1132 DEMING NM 88031		United States of America		

REPORT FARVAL?

DONA ANA COUNTY (DAC)
Vendor Alphabetical Listing

RUN DATE: 09/10/2001
TIME: 01:30 PM
PAGE: 91

VENDOR/ PAYEE NAME	VENDOR/ PAYEE NO	CONTACT	VENDOR TYPES	DISC CODE	GROUP TAX ID
BORDER AREA MENTAL HEALTH	4500000937	KATHERINE KOORE	SB		M
Business	ADDRESS TYPE	STREET 1/CITY - STATE - ZIP	STREET 2/COUNTRY	STREET 3/PHONE - EXTENSION	
		P O BOX 349 SILVER CITY NM 88082	United States of America	5C5-388-4497	
BORDER MACHINERY CO	@0000162]		SB		M
Business	ADDRESS TYPE	STREET 1/CITY STATE - ZIP	STREET 2/COUNTRY	STREET 3/PHONE - EXTENSION	
		J710 E PAISANO DR EL PASO TX 79901	United States of America	5C5-382-1833	
BORDER RESTAURANT SUPPLY, INC.	S00002677				M
Kailiner	ADDRESS TYPE	STREET 1/CITY - STATE - ZIP	STREET 2/COUNTRY	STREET 3/PHONE - EXTENSION	
		3028 PERSHIMG DRIVE EL PASO TX 79903			
BORDER WATERWORKS	@00001908				M
Business	ADDRESS TYPE	STREET 1/CITY - STATE - ZIP	STREET 2/COUNTRY	STREET 3/PHONE - EXTENSION	
		1227 PASEO de PERALTA SANTA FE NM 87501	United States of America		
BORDER WATERWORKS	@00003572				M
Business	ADDRESS TYPE	STREET 1/CTY - STATK - ZIP	STREET 2/COUNTRY	STREET 3/PHONE - EXTENSION	
		1227 PASEO DE PERALTA SANTA FE NM 87501			

VENDOR/ PAYEE NAME	VENDOR/ PAYEE NO	CONTACT	VENDOR TYPES	DISC CODE	GROUP TAX ID
BORDERS BOOKS MUSIC CAFE	(300000938				M
Business	ADDRESS TYPE	STREET 1/CITY - STATE - ZIP	STREET 2/COUNTRY	STREET 3/PHONE - EXTENSION	
		100 PHOENIX DR ANN ARBOR MI 48107	United States of America		
BORMAN AUTOPLEX	SC0001371				M
Business	ADDRESS TYPE	STREET 1/CITY - STATE - ZIP	STREET 2/COUNTRY	STREET 3/PHONE - EXTENSION	
		470 W BCUTZ LAS CRUCES KM 8 8 005	United States of America		
BORTNER, M. A..	@C0002382				M 211342459
Mailing	ADDRESS TYPE	STREET 1/CITY - STATE - ZIP	STREET 2/COUNTRY	STREET 3/PHONE - EXTENSION	
		1012 S. WILSON TEMPE AZ 85281			
BORTNJIK, M.A., Dr.	@00002475				M 211342459
Mailing	ADDRESS TYPE	STREET 1/CITY - STATE - ZIP	STREET 2/COUNTRY	STREET 3/PHONE - EXTENSION	
		1012 S. WILSON TEMPE AZ 85281			
BOTACH TACTICAL	@00 003123	BK BOTACH			M
Mailing	ADDRESS TYPE	STREET 1/CITY - STATE - ZIP	STREET 2/COUNTRY	STREET 3/PHONE - EXTENSION	
		2423 WEST 43RD PLACE LOS ANGELES CA 90008			

VENDOR/ PAYEE NAME	VENDOR/ PAYER NO	CONTACT	VENDOR TYPES	DISC CODE	GROUP TAX ID
BOUCHIE, SUSAN L..	10/0				K
ADDRESS TYPE		STREET 1/CITY - STATE - ZIP	STREET 2/COUNTRY		STREET 3/PHONE - EXTENSION
Mailing		3321 JUPITER RD. LAS CRUCES MM 88012	United States of America		505-373-0639
BOUND TREE PARR, LLC	4P00001513	JIM WHITESIDE, VP			M
ADDRESS TYPE		STREET 1/CITY - STATE - ZIP	STREET 2/COUNTRY		STREET 3/PHONE - EXTENSION
Business		PO BOX 31716 HARTFORD CT 06150-1716	United States of America		800-888-4057
Mailing		PO BOX 61148 PHOENIX AZ 85032-1148			480-967-6689
BOUNDTREE/ALS (OBSOLETE a - us @00000939)				S^	M
ADDRESS TYPE		STREET 1/CITY - STATE - ZIP	STREET 2/COUNTRY		STREET 3/PHONE - EXTENSION
Business		PO BOX 31716 HARTFORD CT 06150-1716	United States of America		800-533-0523
Mailing		P O BOX 61148 PHOENIX AZ 850321148	United States of America		
BO'JVET STEVE	@00001870				M 585677156
ADDRESS TYPE		STREET 1/CITY STATE ZIP	STREET 2/COUNTRY		STREET 3/PHONE - KXTELJS ION
Business		2025 E. GRTGGS LAS CRUCES NM 8 8 001	United States of America		
BOWEN RANCH	S000 03 930				M
ADDRESS TYPE		STREET 1/CITY - STATE - ZIP	STREET 2/COUNTRY		STREET 3/PHONE - EXTENSION
Mailing		98 01 CARNEGIE LAS CRUCES NM 79 925			

VENDOR/ PAYEE NAME	VENDOR/ PAYEE NO	CONTACT	VENDOR TYPKS	DISC CODE	GROUP TAX ID
BOWERSOX, DAVID	1C82				M
Mailing	ADDRESS TYPE	STREET 1/CITY - STATE - ZIP	STREET 2/COUNTRY	STREET 3/PHONE - EXTENSION	
		230 THREE CROSSES AVE SP25 LAS CRUCES NM 88001	United States of America	535-647-3242	
BOWMAN'S CURTIS MATHES	SC0001412				M
Business	ADDRESS TYPE	STREET 1/CITY - STATE - ZIP	STREET 2/COUNTRY	STREET 3/PHONE - EXTENSION	
		1880 E LOHMAN LAS CRUCES NM 88001	United States of America	505-523-3923	
BOY SCOUTS OF AMERICA TROOP 17	(800003355				M
Mailing	ADDRESS TYPE	STREET 1/CITY - STATE - ZIP	STREET 2/COUNTRY	STREET 3/PHONE - EXTENSION	
		C/O BS26 HAWK LAS CRUCES NM 88012	WALTER ROOF		
BOY' SCOUTS OF AMFRICA/F.XPT. ORER	(500003821				M
Mailing	ADDRESS TYPE	STREET 1/CITY - STATE - ZIP	STRKK'i 2/COUNTRY	STREET 3/PHONE - EXTENSION	
		3120 NORTH MAIN ST. LAS CRUCES NM 88001			
BOYD, LYLE	@00002264				M 640076876
Mailing	ADDRESS TYPE	STREET 1/CITY - STATE - ZIP	STREET 2/COUNTRY	STREET 3/PHONE - EXTENSION	
		FAIRACRES VOLUNTEER FIRE DEPT 180 LAS CRUCES NM 88001	KEST AMADOR		

VENDOR/ PAYEE NAME	VENDOR/ PAYEE NO	CONTACT	VENDOR TYPES	DISC CODS	GROUP	TAX ID
BOYS & GIRLS CLUB OF LAS CRUCE	@00003529				M	
Mailing	ADDRESS TYPE	STREET 1/CITY - STATE - ZIP	STREET 2/COUNTRY	STREET 1/PHONE - EXTENSION		
		330 W. LAS CRUCES AVE LAS CRUCES NM 88005				
BRADLEY AUTO PARTS {*SEE MAIN A	@00001397				M	
Business	ADDRESS TYPE	STREET 1/CTTY - STATE - ZIP	STREET 2/COUNTRY	STREET 3/PHONE - EXTENSION		
		5820 E PAISANO EL PASO TX 79925	United States of America	915-778-3755		
ERADBIURY & STAMM CONSTRUCTION	@00001198				M	
Business	ADDRESS TYPE	STREET 1/CITY - STATE - ZIP	STREET 2/COUNTRY	STREET 3/PHONE - EXTENSION		
		P O BOX 2 502 7 ALBUQUERQUE NM 871250027	United States of America	505-765-1200		
RRAMUETT, DTNA MARTR.	1088				M	
Mailing	ADDRESS TYPE	STREET 1/CITY - STATE - ZIP	STREET 2/COUNTRY	STREET 3/PHONE - EXTENSION		
		3240 VENUS ST. #7 LAS CRUCES NM 88012	United States of America	535-382-3093		
BRANDT, K.D., P.C., DANIEL J.	@C0003218				M	
Mailing	ADDRESS TYPE	STREET 1/CITY - STATE - ZIP	STREET 2/COUNTRY	STREET 3/PHONE - EXTENSION		
		2139 N KAIN LAS CRUCES NM 88001				

VENDOR/ PAYEE NAME	VENDOR/ PAYEE NO	CONTACT	VENDOR TYPES	DISC CODE	GROUP	TAX ID
BRATWIAR/APS INC	@00001880				M	
Business	ADDRESS TYPE	STREET 1/CITY - STATE - ZIP	STREET 2/COUNTRY	STREET 3/PHONE - EXTENSION		
		P O BOX 42178 TACOMA WA 9 8 442	United States of America			
BREATHING AIR SYSTEMS	@00001681				M	
Business	ADDRESS TYPE	STREET 1/CITY - STATE - ZIP	STREET 2/COUNTRY	STREET 3/PHONE - EXTENSION		
		88bb H BROAD ST REYNOLDSBURG OH 4 3 068	United state? of America			
BREWBAKER GEK CONTRACTOR	(S0000094 1	FRANK GUTIERREZ	KN SB WB		M	
Business	ADDRESS TYPE	STREET 1/CITY - STATE - ZIP	STREET 2/COUNTRY	STREET 3/PHONE - EXTENSION		
		300 N TELSHOR LAS CRUCES NM 88011	United States of America	505-522-5274		
BREWER Oil	@00000942	JACK GAIN			M	
Business	ADDRESS TYPE	STREET 1/CITY - STATE - ZIP	STREET 2/COUNTRY	STREET 3/PHONE - EXTENSION		
		105 S COMPRESS LAS CRUCES NM 88005	United States of America	505-748-1248		
Mailing		P O BOX 1347 ARTESIA NM 8 8 210	United States of America			
BRIDGESTONE/FIRESTOKE, INC.	S00003235	JOSIE RSY			M	
Mailing	ADDRESS TYPE	STREET 1/CITY - STATE - ZIP	STREET 2/COUNTRY	STREET 3/PHONE - EXTENSION		
		10 2 5 TEXAS AVE EL PASO TX 79901				

VENDOR/ PAYEE NAME	VENDOR/ PAYEE NO	CONTACT	VENDOR TYPES	DISC CODE	GROUP TAX ID
RRIDG3T R. BURRIS, DDS	HCO003939				M
Mailing	ADDRESS TYPE	STREET 1/CITY - STATE ZIP	STREET 2/COUNTRY	STREET 3/PHONE - EXTENSION	
		1748 TRIVIZ LAS CRUCES NM 8 8 001			
BRIGHT VIEW LAND COP4PANY	@00002795	JOHN MASCATC			M
Mailing	ADDRESS 'JYPK	STREET 1/CITY - STATE - ZIP	STREET 2/COUNTRY	STREET 3/PHONE - EXTENSION	
		1320 VISTA DEL CERRO LAS CRUCES NM 88005		505-526-6930	
BRINKSRHOFF, BRUCE	@S00003556	SVVFD			M
Mailing	ADDRESS 'JYPE	STREET 1/CITY - STATE - ZIP	STREET 2/COUNTRY	STREET 3/PHONE - EXTENSION	
		SWFD LAS CRUCES NM 88001			
BRITE, DENIS3 R..	1125				M
Mailing	ADDRESS TYPE	STREET 1/CITY - STATE - ZIP	STREET 2/COUNTRY	STREET 3/PHONE - EXTENSION	
		P.O. BOX 3 6 34 LAS CRUCES NM 8 8 003	United States of America	505-541-6981	
BRO ENTERPRISES	@00002576	RAUL GUZMAN UR.			M
Mailing	ADDRESS TYPE	STREET 1/CITY - STATE - ZIP	STREET 2/COUNTRY	STREET 3/PHONE - EXTENSION	
		1310 E IDAHO LAS CRUCES NM 8 8 001			

VENDOR/ PAYEE NAME	VENDOR/ PAYEE NO	CONTACT	VENDOR TYPES	DISC CODE	GROUP TAX ID
BROCK & BUSTILLOS, INC.	800004002				M
BROOKS, CHARLIE	S00002556	CHAPARRAL VtD			M
	ADDRKSS TYPE	STREET 1/CITY - STATE - ZIP	STREET 2/COUNTRY	STREET 3/PKONE - EXTENSION	
Mailing		CHAPARRAL VFD LAS CRUCES NM 8 8 001			
BROOK3BANK & ASSOCIATES	000003061				M
	ADDRESS TYPE	STREET 1/CITY - STATE - ZIP	STREET 2/COUNTRY	STREET 3/PHONE - EXTENSION	
Mailing		PO BOX 3 4 79 RENO NV 89505			
BROTHERS INDUSTRIES	iS0000101S	CARLEEN WERKSING			M
	ADDRESS CYPE	STREET 1/CITY •• STATE - ZIP	STREET 2/COUNTRY	STREET 3/PHONE - EXTENSION	
Business		HWY 59 SOUTH, PO BOX 409 MORRIS MN 5S26 7	United States o# America	320-589-1971	
BROWN COW GRAPHICS	E00002654	JOEL PEREZ			M
	ADDRESS TYPE	STREET 1/CITY - STATE - ZIP	STREET 2/COUNTRY	STREET 3/PHONE - EXTENSION	
Mailing		975 W VAN PATTEN AVE LAS CRUCES NM 8 8 005			
BRUMLEY & ASSOCIATES	S0 0 003 8 5 5	JUDY BRUMLSY			M
	AJDRESS TYPE	STREET 1/CITIt - STATE - ZIP	STREET 2/COUNTRY	STREET 3/PHONE - EXTENSION	
Mailing		PO BOX 767369 ROSWELL GA 3 0 07S		678-36S-1793	

REPORT FARVALP

DONA ANA COUNTY (DAC)
Vendor Alphabetical Listing

RUN DATE: 09/30/2001
TIME: 01:30:15 PM
PAGE: 99

VENDOR/ PAYEE NAME	VENDOR/ PAYEE NO	CONTACT	VENDOR TYPES	DISC CODE	GROUP TAX ID
BRUMLEY 5c ASSOCIATES INC	@00003911				M
ADDRESS TYPE	STREET 1/CITY - STATE - ZIP		STREET 2/COUNTRY	STREET 3/PHONE - EXTENSION	
Business	PO BOX 167 35 9 POSWETJ, GA 30076				
BRYANT, JOSHUA C.	1150				M
ADDRESS TYPE	STREET 1/CITY - STATE - ZIP		STREET 2/COUNTRY	STREET 3/PHONE - EXTENSION	
Mailing	1024 D IVYDALE LAS CRUCES NM 88005		United States of America	505-525-8778	
BUCHANAN, AMY C.	1155				M
ADDRESS TYPE	STREET 1/CITY - STATE - ZIP		STREET 2/COUNTRY	STREET 3/PHONE - EXTENSION	
Mailing	2042 VIA TESORO LAS CRUCES NM 88005		United States of America	505-527-0807	
BUCKEYE BUSINESS PROD INC	@00001019	DAVE HYDROCK	SB		M
ADDRESS TYPE	STREET 1/CITY - STATE - ZIP		STREET 2/COUNTRY	STREET 3/PHONE - EXTENSION	
Business	3830 KELLEY AVE CLEVELAND OH 44114		United States of America	800 837 4323 3504	
Mailing	P O BOX 702 0 8 CLEVELAND OH 44191		United States of America		
BUCKINGHAM, CHARLES	@00002728				M 5 8 5 8 5 5 413
ADDRESS TYPE	STREET 1/CITY - STATE - ZIP		STREET 2/COUNTRY	STREET 3/PHONE - EXTENSION	
Mailing	911 ALTYAH LAS CRUCES NM 88005				

REPORT FARVAL?

DONA ANA COUNTY (DAC)
Vendor Alphabetical Listing

RUN DATE: 09/10/2001
TIME: 01:30 PM
PAGE: 100

VENDOR/ PAYEE NAME	VENDOR/ PAYEE NO	CONTACT	VENDOR TYPES	DISC CODE	GROUP TAX ID
BUCKINGHAM, CRAIG W..	115}				M
ADDRESS TYPE		STREET 1/CITY - STATE - ZIP	STREET 2/COUNTRY		STREET 3/PHONE - EXTENSION
Mailing		2047 EMBASSY LAS CRUCES NM 88005	United States of America		505-541-1219
BUDCO	@00001020	STEVE ALLEN	SB		M
ADDRESS TYPE		STREET 1/CITY - STATE - ZIP	STREET 2/COUNTRY		STREET 3/PHONE - EXTENSION
Business		P O BOX 3065 TULSA OK 741013065	United States of America		800-331-2246
BUDGET BLINDS	@00001249		MM SB WB		M
ADDRESS TYPE		STREET 1/CITY - STATE - ZIP	STREET 2/COUNTRY		STREET 3/PHONE - EXTENSION
Business		3415 WESDEY DR LAS CRUCES NM 88012	United States of America		505-547-2655
BUDGET RENT A CAR	@030 01021				M
ADDRESS TYPE		STREET 1/CITY - STATE - ZIP	STREET 2/COUNTRY		STREET 3/PHONE - EXTENSION
Business		P O BOX 598 204 ORLANDO FL 32859-8204	United States of America		800-884-4096
HUES1WG, AMY SELIGMANN.	B00003243				M
ADDRESS TYPE		STREET 1/CITY - STATE - ZIP	STREET 2/COUNTRY		STREET 3/PHONE - EXTENSION
Mailing		RT 1 BOX 283-B TA MESA AZ 88014			

VENDOR/ PAYEE NAME	VENDOR/ PAYEE NO	CONTACT	VENDOR TYPE\$	DTSC CODE	GROUP TAX ID
BUFFALO BUILDERS	S00001961				M
Business	ADDRESS TYPE	STREET 1/CITY • STATE • ZIP	STREET 2/COUNTRY	STREET 3/PHONE - EXTENSION	
		P O ROX 294 FAIRACR3S	MM 8 8 0 3 3	United States of America	5C5-525-9076
BUFFALO HUNTER	@00003947	BETTY RRAWLEY			M 57592826G
Business	ADDRESS TYPE	STREET 1/CITY - STATE - ZIP	STREET 2/COUN'JRY	STREET 3/PHONE - EXTENSION	
		3550 S. LTNDEN ST. LAS CRUCES	MM 8 8 0 0 5		5C5-525-2760
BUILDER'S SQUARE	@00001398				M
Business	ADDRESS TYPE	STREET 1/CITY - STATE - ZIP	STREET 2/COUNTRY	STREET 3/PHONE - EXTENSION	
		655 SUNLAND PARK DR STE D EL PASO TX 7991 i	United States of America	915-598--9193	
BUILDERS SUPPLY	@00000953	LYNDA M. HUFF	SB		M
Business	ADDRESS TYPE	STREET 1/CITY - STATE - ZIP	STREET 2/COUNTRY	STREET 3/PHONE - EXTENSION	
		17 9 0 WEST HADLEY LAS CRUCES	NM 8 8 0 0 5	United States of America	5C5-524-3558
Mailing		FO DRAWER 996 LAS CRUCES	NM 8 8 0 0 4	United States of America	5C5-547-3S68
BUJOL, MERI CHRTSTI	1180				M
Mailing	ADDRESS TYPE	STREET 1/CITY - STATE - ZIP	STREET 2/COUNTRY	STREET 3/PHONE - EXTENSION	
		3260 VENUS ST. #42 LAS CRUCES	NM 8 8 0 1 2	United States of America	SCb-382-3716

REPORT FARVALP

DONA ANA COUNTY (DAC)
Vendor Alphabetical Listing

RUN DATE: 09/10/2001
TIME: 01:30 PM
PAGE: 102

VENDOR/ PAYEE NAME	VENDOR/ PAYEE NO	CONTACT	VENDOR TYPES	DISC CODE	GRO TIP TAX ID
BULLOCK, WILLIAM E.	@00002779				M 462 964 5 63
----- ADDRESS TYPE	----- STREET 1/CITY - STATE - ZIP	----- STREET 2/COUNTRY	----- STREET 3/PHONE - EXTENSION		
Mailina	40 S3 SHADOW RUN AVE LAS CRUC3S NM 8 8 011-9681				
RULRTNOTON AIR EXPRESS	@00001023	LINDA FEATHER			M
----- ADDRESS TYPE	----- STREET 1/CITY - STATE - ZIP	----- STREET 2/COUNTRY	----- STREET 3/PHONE - EXTENSION		
Business	S501 CONVAIR, STE A EL PASO TX 7 9925	United States of America	915-779-2623		
BUREAU FOR AT-RISK YOUTH, THE	@00001022				M
----- ADDRESS TYPE	----- STREET 1/CITY - STATE - ZIP	----- STREET 2/COUNTRY	----- STREET 3/PHONE - EXTENSION		
Business*	13b DUPOMT ST PLAINVIEWJ NY 118030760	United States of America	516 349-5520		
BUREAU OF BUSINESS PRACTICE	@00001399				M
----- ADDRESS TYPE	----- STREET 1/CITY - STATE - ZIP	----- STREET 2/COUNTRY	----- STREET 3/PHONE - EXTENSION		
Business	24 ROPE FERRY RD WATERFORD CT 06386	United States of America	800-243-0876		
BUREAU OF BUSINESS PRACTICE	@0000T906				M
----- ADDRESS TYPE	----- STREET 1/CITY - STATE - ZIP	----- STREET 2/COUNTRY	----- STREET 3/PHONE - EXTENSION		
Business	24 ROPE FERRY RD WATERFORD CT 063360001	United States of America			

VENDOR/ PAYEE NAME	VENDOR/ PAYEE NO	CONTACT	VENDOR TYPES	DISC CODE	GROUP	TAX ID
BUREAU OF LAK'D MC5MT - U S FEDE	@0 0001818				M	
Business	ADDRESS TYPE	STREET 1/CITY - STATE - ZIP	STREET 2/COUNTRY	STREET 3/PKONE - EXTENSION		
		18 00 MAHQHSS LAS CRUCES	United States of America	505-525-4378		
BUREAU OF NATIONAL AFFAIRS,. IN	@00001107				M	
Business	ADDRESS TYPE	STREET 1/CTTY - STATE - ZIP	STREET 2/COUNTRY	STREET 3/PHONE •• EXTENSION		
		9435 KEY WEST AVE ROCKVILLE	United States of America	800-372 - 1033		
BURGER NOOK	@0 0002906				M	
Mailing	ADDRESS TYPE	STREET 1/CITY - STATE - ZIP	STREET 2/COUNTRY	STREET 3/PHONE - EXTENSION		
		1204 E MADRID LAS CRUCES				KM 0 8 0 01
BURLINGTON NORTHERN SANTA *'E	@00003622				M	
Mailing	ADDRESS TYPE	STREET 1/CITY STATE - ZIP	STREET 2/COUNTRY	STREET 3/PHONE - EXTENSION		
		4545 FULLER DR, STE 100 IRVING				TX 7503 8
BURN CONSTRUCTION COMPANY INC	(S00001062	DENNIS BURN/PRESIDENT			M	
Business	ADDRESS TYPE	STREET 1/CITY - STATE - ZIP	STREET 2/COUNTRY	STREET 3/PHONE - EXTENSION		
		210 0 W AMADOR LAS CRUCES	United States of America	50b-526-4421		

VENDOR/ PAYEE NAME	VENDOR/ PAYEE NO	CONTACT	VENDOR TYPES	DISC CODE	GROUP TAX ID
BURNETT, CANDACE M..	1200				M
ADDRESS TYPE	STREET 1/CITY - STATE - ZIP		STREET 2/COUNTRY	STREET 3/PHONE - EXTENSION	
Mailing	P.O. BOX 8294 LAS CRUCES NM 88006		United States of America		
BURNS, LLOYD	1204				M
ADDRESS TYPE	STREET 1/CITY - STATE - ZIP		STREET 2/COUNTRY	STREET 3/PHONE - EXTENSION	
Mailing	122 OXFORD LAS CRUCES NM 88005		United States of America	505-524-6441 385	
BURTON'S HODY SHOP	S00001400				M
ADDRESS TYPE	STREET 1/CITY - STATE - ZIP		STREET 2/COUNTRY	STREET 3/PHONE - EXTENSION	
Business	2125 W AMADOR LAS CRUCES NM 88005		United States of America	505-527-5050	
BUSHMASTKR FIREARMS EF1/QUALIT	@00003967	ISRAEL ANZALDUA	SB		M
ADDRESS TYPE	STREET 1/CITY - STATE - ZIP		STREET 2/COUNTRY	STREET 3/PHONE - EXTENSION	
Business	999 ROOSEVELT TRAIL WINDHAM MF 04062			207 -832-8068	
BUSINESS & INSTITUTIONAL FURNI	@00001825				M
ADDRESS TYPE	STREET 1/CITY - STATE - ZIP		STREET 2/COUNTRY	STREET 3/PHONE - EXTENSION	
Business	611 NORTH BROADWAY STE 420 MILWAUKEE WI 53202		United States of America	800-558-8662	

VENDOR/ PAYEE NAME	VENDOR/ PAYEE NO	CONTACT	VENDOR TYPES	DISC CODE	GROUP TAX ID
BUSINESS & LEGAL REPORTS	@00001026		S=!		M
Business	39 ACADEMY ST MADISON	CT 064431513	United States of America		203-318-0000
BUSINESS CARDS & STUFF	S00001024		MN SB WB		M
Business	1670 W PICACHO LAS CRUCES	NM 88005	United States of America		505-526-5155
BUSINESS ENVIRONMENTS	@00003732				M
Kailling	4121 PROSPECT NE ALBUQUERQUE	NM 8 7110			
BUSINESS FORKS INC	S00001133		Sf3		M
Business	2514 E YANDELL EL PASO	TX 79903	United States of America		800-880-3676
BUSINESS INFORMATION SOLUTIONS	@00003239	JOE B. ALEXANDER			M
Mailing	FO BOX 7201 LAS CRUCES	NM 88006			

VENDOR/ PAYEE NAME	VENDOR/ PAYEE NO	CONTACT	VENDOR TYPES		DISC CODE	GROUP TAX ID
BUSINESS PRODUCTS & SERVICE IN	@00003372					M
ADDRESS TYPE		STREET 1/CITY STATE ZIP	STREET 2/COUNTRY	STREET 3/PHONE	EXTENSION	
Mailing		.337 N. ALAMEDA, STE ?. LAS CRUCES MM 88005		505-524-3354		
BUSINESS PRODUCTS CENTER	S00001027	STETJA	SB			M
ADDRESS TYPE		STREET 1/CITY - STATE - ZI?	STREET 2/COUNTRY	STREET 3/PKONE	EXTENSION	
Business		P O ROX 1720 LAS CRUCES MM88004	United States of America	505-524-2856		
BUSINESS PUBLISHERS	@00002070	BARBARA ICKES				M
ADDRESS TYPE		STREET 1/CITY - STATK - ZI?	STREET 2/COUNTRY	STREET 3/PHONli	EXTENSION	
Business		51 PERSHING DRIVE SILVER SPRINGS MD 20910	United States of America	301-274-6747		
BUSINESS SYSTEMS <i SVC	@00001208					M
ADDRESS TYPE		STREET 1/CITY - STATE - ZI?	STREET 2/COUNTRY	STREET 3/PHONE	EXTENSION	
Business		1494 S. SOLANO, STE B LAS CRUCES NK 880D1	United States of America			
BUSINESS SYSTEMS INC	(800000544		SB			K
ADDRESS TYPE		STREET 1/CITY - STATE - ZIP	STREET 2/COUNTRY	STREET 3/PKONE	EXTENSION	
Business		11960 MENAUL NE ALBUQUERQUE NM 87112	United States of America	bCb-292-7887		

VENDOR/ PAYEE NAME	VENDOR/ PAYEE NO	CONTACT	VENDOR TYPES	DISC CODE	GROUP	TAX_ID
BUSTAMANTE, LARRY V.	@C0002788				M	525746225
ADDRESS TYPE	STREET 1/CITY - STATE - ZIP		STREET 2/COUNTRY	STREET 3/PHONE - EXTENSION		
Mailing	EO BOX 83 2 KESILLA NM 8 8 046					
BUSTAMONTE, DAVID	@C0001985				M	B25172352
ADDRESS TYPE	STREET 1/CITY •• STATE - ZIP		STREET 3/COUNTRY	STREET 3/PHONR - EXTENSION		
Business	2025 E. GRIGGS LAS CRUCES NM 8 8 001		United States of America			
BUT THORNTON & BAEHR, PC	@000 0102 8				M	
ADDRESS TYPE	STREET 1/CITY - STATE - ZIP		STREET 2/COUNTRY	STREET 3/PHONE - EXTENSION		
BUginess	P O BOX 3170 ALBUQUERQUE NM 871903170		United States of America	505-684-0777		
BUTT THORNTON & BAEHR	f<S0001243				M	
ADDRESS TYPE	STREET 1/CITY - STATE - ZIP		STREET 2/COUNTRY	STREET 3/PHONE - EXTENSION		
Business	P O BOX 3 17 0 ALBUQUERQUE NM 871903170		United States of Air.erica	505-884-0777		
Mailing	2155 LOUISIANA BLVD, KE STE 70 0 ALBUQUERQUE NM 87190		United States of Arr.erica			
BUT'i'/'JHOKIKN & BAEHR P.C.	@000 01515				M	
ADDRESS TYPE	STREET 1/CITY - STATE - ZIP		STREET 2/COUNTRY	STREET 3/PHONE - EXTENSION		
Bus.ness	e O BOX 3170 ALBUQUERQUE NM 71 S 0		United States of Air.erica			

VENDOR/ PAYEE NAME	VENDOR/ PAYEE NO	CONTACT	VENDOR TYPES	DISC CODE	GROUP TAX ID
BUTTEEFIEI, D PARK MUTUAL WATER	@00001757				M
Business	ADDRESS TYPE	STREET 1/CITY - STATE - ZIP	STREET 2/COUNTRY	STREET 3/PHONE - EXTENSION	
		P O BOX 444 ORGAN	United States of America	5C5 382 - 3448	
		KM 8 8 0 5 2			
BYRD'S R & M REPAIRS INC	OC0002342				M
Mailing	ADDRESS TYPE	STREET 1/CITY - STATE - ZIP	STREET 2/COUNTRY	STREET 3/PHONE - EXTENSION	
		1545 W PICACHO AVE LAS CRUCES			
		NM 8 8 0 3 5			
BYTE SUBSCRIPTION SVC	@C0001123				M
BUK Lnesa	ADDRESS TYPE	STREET 1/CITY - STATE - ZIP	STREET 2/COUNTRY	STREET 3/PHONE - EXTENSION	
		F O BOX 552 HIGHSTOWK	United States of America		
		NJ 05520			
Brey Appliance Parts & Supply,	6P00002696				M
Kailing	ADDRESS TYPE	STREET 1/CITY - STATE - ZIP	STREET 2/COUNTRY	STREET 3/PHONE - EXTENSION	
		1345 Geronimo El Paso,			
		TX 79925			
C & C CONSTRUCTION	@00003099	RANDALL BROOKS			M
Mailing	ADDRESS TYPE	STREET 1/CITY - STATE - ZIP	STREET 2/COUNTRY	STREET 3/PHONE - EXTENSION	
		PO BOX 101 ANTHONY			
		NM 8 8 0 2 1			

VENDOR/ PAYEE NAME	VENDOR/ PAYEE NO	CONTACT	VENDOR TYPRS	DISC- CODE	GROUP TAX ID
C & C ENGINE EXCHANGE	5800001206				M
Business	ADDRESS TYPE	STREET 1/CITY - STATE - ZIP	STREET 2/COUNTRY	STREET 3/PHONE	EXTENSION
		500 W BOUTZ LAS CRUCES NM 8 8 00b	United States of America		
C & D SOUTHWEST LUMBER CORP.	@00002492	DAN			M
Mailing	ADDRESS TYPE	STREET 1/CITY - STATE - ZIP	STREET 2/COUNTRY	STREET 3/PHONE	EXTENSION
		500 N. 17TH. ST. LAS CRUCES NM 8 8 005			
C & F INDUSTRIAL SERVICES	@00003832	JOE HERNANDEZ	MN SB WB		M
Mailing	ADDRESS TYPE	STREET 1/CITY - STATE - ZIP	STR3ET 2/COUNTRY	STREET 3/PHONE	EXTENSION
		PO BOX 22143V FT, PASO TX 7 9 913		915-771-0300	
C & H DISTRIBUTORS	@0 0002028	ALLISON ALEXANDER			M 391688999
Business	AFJDRSS TYPE	STREET 1/CITY - STATE - ZIP	STREET 2/COUNTRY	STREET 3/PEONE	EXTENSION
		2005 W 14TH STE 132 TEMPR. AZ 85281	United States of America		
C & R DISTRIBUTING	OC0000728				M
Business	ADDRESS TYPE	STREET 1/CITY STATE ZIP	STREET 2/COUNTRY	STREET 1/PHONE	EXTENSION
		6028 SURETY DRTVE SUITE 200 FT, PASO TX 7 9 905	United States of America	915-774-9683	

VENDOR/ PAYEE NAME	VENDOR/ PAYEE NO	CONTACT	VENDOR TYPES	DISC CODE	GROUP TAX ID
C & R DISTRIBUTING :NC	@OC001731				M
Business	ADDRESS TYPE	STREET 1/CITY - STATE - ZIP	STREET 2/COUNTRY	STREET 3/PHONE - EXTENSION	
		P.O. BOX 17993 tll, L-ASO	United States of America	915-774-9683	
C & S SECURITY, INC	@00002026	SANDRA BELL			M
Business	ADDRESS TYPE	STREET 1/CITY - STATE - ZIP	STREET 2/COUNTRY	STREET 3/PHONE - EXTENSION	
		134 SURFSIDE DRIVE ROSCOMMON MI 48653	United States of America		
C D GENERAL CONTRACTOR INC	@00001577		Mm		M
Business	ADDRESS TYPE	STREET 1/CITY - STATE - ZIP	STREET 2/COUNTRY	STREET 3/PHONE - EXTENSION	
		P O BOX 86 3 7 LAS CRUCES NM 88006	United States of America	505-647-1544	
C M T /SURSTDTARY OF KPD, "NC.	574				M
Billing	ADDRESS TYPE	STREET 1/CITY - STATE - ZIP	STREET 2/COUNTRY	STREET 3/PHONE - EXTENSION	
		316 EAST 9TH STREET OWENSDOE KY 42301	United States of America		
C S McCROSSAN CONSTRUCTION	@00001402				M
Business	ADDRESS TYPE	STREET 1/CITY - STATE - ZIP	STREET 2/COUNTRY	STREET 3/PHONE - EXTENSION	
		P O BOX 1717 LAS CRUCES NM 88004	United States of America	505-523-2686	

VENDOR/ PAYEE NAME	VENDOR/ PAYEE NO	CONTACT	VENDOR TYPES	DISC CODE	GROUP TAX ID
C T VALLES & SONS CONSTRUCTION	@C0002447				M
Business	ADDRESS TYPE	STREET 1/CITY - STATE - ZIP	STREET 2/COUNTRY	STREET 3/PHONE - EXTENSION	
		PO BOX 1670 HESILLA PARK NM 880047			
C'S LOCKSMITH	S00002391				M
Mailing	ADDRESS TYPE	STREET 1/CITY - STATE - ZIP	STREET 2/COUNTRY	STREET 3/PHONE - EXTENSION	
		740 E LUCERQ LAS CRUCES NM 88001			
CD. GENERAL CONTRACTORS, INC.	@00003630				K
Mailing	ADDRESS TYPE	STREET 1/CITY - STATE - ZIP	STREET 2/COUNTRY	STREET 3/PHONE - EXTENSION	
		P.O. BOX 8637 LAS CRUCES NM 88006		505-647-1544	
C4 IMAGING SYSTEMS INC	(S0000073)	BARBARA FONTANA			M
Billing	ADDRESS TYPE	STREET 1/CITY - STATE - ZIP	STREET 2/COUNTRY	STREET 3/PHONE - EXTENSION	
		P O BOX 8000 DEPT 326 BUFFALO NY 14267	United States of America		
Business		33 LEWIS RD SUITE 4 BINGHAMCON NY 13905-1051	United States of America	800-828-2801	
CABELVS PROMOTIONS, INC.	(B00003313)				M
Mailing	ADDRESS TYPE	STREET 1/CITY STATE ZIP	STREET 2/COUNTRY	STREET 3/PHONE - EXTENSION	
		ONE CABFLA DRIVE SIDNEY NE 69160			

VENDOR/ PAYEE NAME	VENDOR/ PAYEE NO	CONTACT	VENDOR TYPES	DISC COUii	GROUP TAX ID
CABLEXPRESS CORP	@00001762				M
Business	ADDRESS TYPE	STREET 1/CITY - STATE - ZIP	STREET 2/COUNTRY	STREET 3/PHONE - EXTENSION	
		5404 S BAY RD SYRACUSE	MY 132124799 United States of America		
CABRERA, MELISSA A..	1342				M
Mailing	ADDRESS TYPE	STREET 1/CITY - STATE - ZIP	STREET 2/COUNTRY	STREET 3/PHONE - EXTENSION	
		P.O. BOX 16154 LAS CRUCES	MM 88004 United States of America	912-555-0090	
CADCA - COMMUNITY ANTI-DRUG CO	@00003095				M
Mailing	ADDRESS TYPE	STREET 1/CITY - STATE - ZIP	STREET 2/COUNTRY	STREET 3/PHONE - EXTENSION	
		901 N. PITT ST, STE 300 ALEXANDRIA	YA 22314		
WAGLE, MICHAEL D.	13145				M
Mailing	ADDRESS TYPE	STREET 1/CITY - STATE - ZIP	STREET 2/COUNTRY	STREET 3/PHONE - EXTENSION	
		6565 SCOTT LN LAS CRUCES	MM 88012 United States of America	503-382-5977	
TALDERELLA 'S	@03001403				M
Business	ADDRESS TYPE	STREET 1/CITY - STATE - ZIP	STREET 2/COUNTRY	STREET 3/PHONE - EXTENSION	
		3014 MAGOFFIN EL PASO	TX 79905 United States of America		

VENDOR/ PAYEE NAME	VENDOR/ PAYEE NO	CONTACT	VENDOR TYPES	DISC CODE	GROUP TAX ID
CALDERELLA'S INC	@0000128 0				M
Business	ADDRESS TYPE	STREET 1/CITY - STATE - ZIP	STREET 2/COUNTRY	STREET 1/PHONE - EXTENSION	
		231 N CLARK DRIVE EL PASO TX 79935-3105	United States of America		
CALDERON, JOSEPH DANIEL.	1380				1
Mailing	ADDRESS TYPE	STREET 1/CITY - STATE - ZIP	STREET 2/COUNTRY	STREET 3/PHONE - EXTENSION	
		717 MESQUITE APT. R LAS CRUCES MM 88031	United States of America	505-523-5670	
CALDERON, RAYMOND A..	1367				M
Mailing	ADDRESS TYPE	STREET 1/CITY - STATE - ZIP	STREET 2/COUNTRY	STREET 3/PHONE - EXTENSION	
		50 2 3 CALLE PASTURA LAS CRUCES NM 8 8 012	United States of America		
CALDWELL SANDRA	@00001404				M 585928S00
Business	ADDRESS TYPE	STREET 1/CITY - STATE - ZIP	STREET 2/COUNTRY	STREET 3/PHONE - EXTENSION	
		1020 BIRCH LAS CRUCES NM 8 8 001	United States of America		
GALEA	@00003S99				M
Mailing	ADDRESS TYPE	STREET 1/CITY - STATE - ZIP	STREET 2/COUNTRY	STREET 3/PHONE - EXTENSION	
		10306 EATON PL, STE 320 FAIRFAX VA 22030-2201			

VENDOR/ PAYEE NAME	VENDOR/ PAYEE NO	CONTACT	VENDOR TYPES	DISC CODE	GROUP TAX ID
CALIFORNIA FIRE CHIL'FS ASSOC'IA	SC0003050				M
ADDRESS TYPE	STREET 1/CITY - STATE - ZIP		STREET 2/COUNTRY	STREET 3/PHONE - EXTENSION	
Mai.ling	NORTH DIVISION EURLINGAME CA 94010		1399 ROLLINS RD		
CALIFORNIA SPECIALIZED TRAININ	CSC0002650	LTNDA WILCOX			M
ADDRESS TYPE	STREET 1/CITY - STATE - ZIP		STREET 2/COUW'L'RY	STREET 3/PHONE - EXTEKSION	
Mailing	P.O. BOX 8123 SAN LUIS OBISPC CA 93403				
CALIFORNIA SWTTCH fc SIGNAL	@0000229C				M
ADDRESS TYPE	STREET 1/CITY - STATE - ZIP		STREET 2/COUNTRY	STREET 3/PHONE - EXTEKSION	
Mailing	1010 SANDHILL AVENUE CARSON CA 90746				
CALIP5R CONSTRUCTION	@00003919	RON DAVIS			M
ADDRESS TYPE	STREET 1/CITY - STATS - ZTP		STREET 2/COUNTRY	STREET 3/PHONE - EXTENSION	
Business	1012 DEVENDALE LAS CRUCES NM88005				
CALL DYNAMICS	000000956	BARBARA S. MEEK			M
ADDRESS TYPE	STREET 1/CITY - STATE - ZIP		STREET 2/COUNTRY	STREET 3/PHONE - EXTENSION	
Business	2020 N. CENTRAL, SUITE 1010 PHOENIX AZ 85004		United States of America	602-252-5800	

VENDOR/ PAYEE NAME	VENDOR/ PAYEE NO	CONTACT	VENDOR TYPES	DISC CODE	GROUP	TAX ID
CALL WILSON LTD	@00000734	WILSON PURCELLA	SB		M	
Business	ADDRESS TYPE	STREET 1/CITY - STATE - ZIP	STREET 2/COUNTRY	STREET 3/PHONE - EXTENSION		
		500 S MAIN SUITE B-5 LAS CRUCES NM 88001	United States of America	505-526-7399		
CALVHIRT, KIMBERLY J..	1386				M	
Mailing	ADDRESS TYPE	STREET 1/CITY - STATE - ZIP	STREET 2/COUNTRY	STREET 3/PHONE - EXTENSION		
		155 PENNOCK TRACE DR. JUPITER bL 33458	United States of America	5C5-687- 8727		
CAMFRA & DARKROOM LTD	@C0002913	CONNIE			K	
Mailing	ADDRESS TYPE	STREET 1/CITY - STATE - ZIP	STREET 2/COUNTRY	STREET 3/PHONE - EXTENSION		
		2931 MONTE VISTA NE ALBUQUERQUE NM 87031		5C5-255-05 26		
CAMERA AND DARKROOM	SC0000738		S3		M	
Bus.ness	ADDRESS TYPE	STREET 1/CITY - STATE - ZIP	STREET 2/COUNTRY	STREET 3/PHONE - EXTENSION		
		2931 MONTE VISTA NE ALBUQUFRQUE NM 87106	United States of America	5C5-255-1133		
CAMERA SHOP, THE	@0000172E				M	
Business	ADDRESS TYPE	STREET 1/CITY - STATE - ZIP	STREET 2/COUNTRY	STREET 3/PHONE - EXTENSION		
		1300 EL PASEO LAS CRUCES NM 88001	United States of America			

VENEOR/ PAYEE NAME	VENDOR/ PAYLJE NO	CONTACT	VENDOR TYPES	DISC CODE	GROUP TAX ID
CAMERCN, ERIN	@00003789	SCNMPC			M 592446187
ADDRESS TYPE	STREET 1/CITY - STATE - ZIP		STREET 2/COUNTRY	STREET 3/PHONE - EXTENSION	
Mailing	136 S WATER ST. LAS CRUCES NM 8 8 001				
CAMING REAL FOM SQUAD	S0000I297				M
ADDRESS TYPE	STREET 1/CITY - STATE - ZIP		STREET 2/COUNTRY	STREET 3/PHONE - EXTENSION	
Business	F O BOX 160 01 TAS CRUCES NM 88004		United States of America		
CAMINO REAL POM SQUAD (61H GRA	300001295				M
ADDRESS TYPE	STREET 1/CITY - STATE - ZIP		STREET 2/COUNTRY	STREET 3/PHONE - EXTENSION	
Business	S642 MTSSTDE LN LAS CRUCES NM 88011		United States of America		
CAF:1AQ - MI CROCOM	(800001096				M
ADDRESS TYPE	STREET 1/CITY - STATE - ZIP		STREKT 2/COUNTRY	STREET 3/PHONE - EXTRASTON	
Business	500 RIVER RIDGE DR NORWOOD MA 02062		United States of America		
CAMPBELL, RALPH JAMES.	143 0				M
ADDRESS TYPE	STREET 1/CITY - STATE - ZIP		STREET 2/COUNTRY	STREET 3/PHONE - EXTENSION	
Mailing	;67 W. KADLEY LAS CRUCES NM 88C05		United States of America	505-647-3814	

REPORT FARVALP

DONA ANA COUNTY (DAC)
Vendor Alphabetical Listing

RUN .

VENDOR/ PAYEE NAME	VENDOR/ PAYEE NO	CONTACT	VENDOR TYPES	DISC CODE	GROUP	TAX_ID
CAMPBOR, INC.	@C0003158	SUZANNE GARETSON				M
Mailing	ADDRESS TYPE	STREET 1/CITY - STATE - ZIP	STREET 2/COUNTRY	STREET 3/PHONE - EXTENSION		
		PO BOX 70 0 SADDLE RIVER NJ 07458				
CAMUNEZ, RON	@00002301					M 585842577
Mailing	ADDRESS TYPE	STREET 1/CITY - STATE - ZIP	STREET 2/COUNTRY	STREET 3/PHONE - EXTENSION		
		EMERGENCY MANAGEMENT LAS CRUCES NM 88 001	18 0 WEST AMADOR			
JANAL HANK ASSOCIATES, INC.	@00002957	LAWRENCE GIRARD				M
Mailing	ADDRESS TYPE	STREET 1/CITY - STATE - ZIP	STREET 2/COUNTRY	STREET 3/PHONE - EXTENSION		
		PO BOX 7 2 2 0 WINDSOR LOCKS CT 0 6 096		860-623 -9941		
CANNON USA., INC. MICR	C/O PDS @000032CH	MTKE WRIGHT				M
Mailing	ADDRESS TYPE	STREET 1/CITY - STATE - ZIP	STREET 2/COUNTRY	STREET 3/PHONE - EXTENSION		
		2110 WASHINGTON BLVD STE 150 ARLINGTON VA 22204-5799				
CANG, MANUEL L..	147 5					1
Mailing	ADDRESS TYPE	STREET 1/CITY - STATE - ZIP	STREET 2/COUNTRY	STREET 3/PHONE - EXTENSION		
		P.O. BOX 106 CHAMBER:NO NM 88 C 2 ~	United States of America			

VENDOR/ PAYEE NAME	VENDOR/ PAYEE NO	CONTACT	VENDOR TYPES	DT SC COEE	GROUP	TAX ID
CAKO JOEL SGT	@00001595				M	585880276
Business	ADDRESS TYPE	STREET 1/CITY - STATE - ZIP	STREET 2/COUNTRY	STREET 3/PKONE - EXTENSION		
		1131 KEDPARK CR LAS CRUCES	United States of America			
CANON U.S.A., INC	@C0003211				M	
CANON U.S.A., INC C/O INSTA CO	@00003210				M	
Mailing	ADDRESS TYPE	STREET 1/CITY - STATE - ZIP	STREET 2/COUNTRY	STREET 3/PHONE - EXTENSION		
		PO BOX 6517 ARLINGTON				
CANYON STATE EMERGENCY PRODUCT	@0000743	DAVID HOEL-	MN SB		M	
Business	ADDRESS TYPE	STREET 1/CITY - STATE - ZIP	STREET 2/COUNTRY	STREET 3/PHONE - EXTENSION		
		8557 NORTH 78TH AVE PEORIA	United States of America			S02 979 0434
CAPITAL SERVICES	@00001812				M	
Business	ADDRESS TYPE	STREET 1/CITY - STATE - ZIP	STREET 2/COUNTRY	STREET 3/PHONE - EXTENSION		
		8363 VIHTAS DR EL PASO	United States of America			
CAPPS, SANDRA F..	6390				1	
Mailing	ADDRESS TYPE	STREET 1/CITY - STATE - ZIP	STREET 2/COUNTRY	STREET 3/PHONE - EXTENSION		
		1830 CARLYLE DR. LAS CRUCES	United States of America			

VENDOR/ PAYEE NAME	VENDOR/ PAYEE NO	CONTACT	VENDOR TYPE	DISC CODE	GROUP	TAX	LD
CARDIAC SPECIALISTS OF NM	@OC001G66						M
Business	ADDRESS TYPE	STREET 1/CITY - STATE - ZIP	STREET 2/COUNTRY	STREET 3/PHONE - EXTENSION			
		2525 S. 7EL3I1OR BLVD, ELDG 14 -STE 100 LAS CRUCES NM 88011	United States of America				
CARDKEY SYSTEMS	@00001272						M
Business	ADDRESS TYPE	STREET 1/CITY - STATE - ZIP	STREET 2/COUNTRY	STREET 3/PHONE - EXTENSION			
		1757 TAPO CANYON RD SIMI VALLEY CA 93063	United States of America				
CARDON, KATHERINE ANNE.	1537						1
Mailing	ADDRESS TYPE	STREET 1/CITY - STATE - ZIP	STREET 2/COUNTRY	STREET 3/PHONE - EXTENSION			
		13C4 BOSTON DRIVE LAS CRUCES NM 88001	United States of America	505-521-9755			
CAREERTRACK, INC.	@03002229						K
Mailina	ADDRESS TYPE	STREET 1/CITY - STATE - ZIP	STREET 2/COUNTRY	STREET 3/PHONE - EXTENSION			
		PO BOX 2 951 SHAWNEE MISSION KS 66201-13 51					
CARLSEAD CURRENT-ARGUS	@00002347						M
Mailing	ADDRESS TYPE	STREET 1/CITY - STATE - ZIP	STREET 2/COUNTRY	STREET 3/PHONE - EXTENSION			
		620 S MATN STREET CARLSBAD MM 88220					

REPORT FARVALP

DONA ANA COUNTY (DAC)
Vendor Alphabetical Listing

RUN DATE: 09/10/2001
TIME: 01:30 PM
PAGE: 120

VENDOR/ PAYER NAME	VENDOR/ PAYEE NO	CONTACT	VENDOR TYPES	DISC CODE	GROUP TAX ID
CARPET MAX	@00 002629				M
Mailing	ADDRESS TYPE	STREET 1/CITY - STATE - ZIP	STREET 2/COUNTRY	STREET 3/PHONE - EXTENSION	
		1550 MERCANTILE, KE ALBUQUERQUE NM 87107			
CARPET PILE OF LAS CRUCES	S00001278				M
Business	ADDRESS TYPE	STREET 1/CITY - STATE - ZIP	STREET 2/COUNTRY	STREET 3/PHONE - EXTENSION	
		2217 E MISSOURI LAS CRUCES MM 88001	United States of America		
CARQUEST AUTO PARTS	@00002820	HANK MENDOZA			M
Corporate Headquarters	ADDRESS TYPE	STREET 1/CITY - STATE - ZIP	STREET 2/COUNTRY	STREET 3/PHONE - EXTENSION	
		PO BOX 533589 ST. LOUIS MO 63150-3589			
Mailing		1325 BROWN RD LAS CRUCES NM 88005		505-647-3341	
CARR, CONANT	(303002799				M 4628403bb
Mailing	ADDRESS TYPE	STREET 1/CITY - STATE - ZIP	STREET 2/COUNTRY	STREET 3/PHONE - EXTENSION	
		SHERIFF'S DEPT LAS CRUCES MM 88005			
CARREON, FERNANDO	S00003997	SAM PALM - SVVFD			M S2555Q908
Mailing	ADDRESS TYPE	STREET 1/CITY - STATE - ZIP	STREET 2/COUNTRY	STREET 3/PHONE - EXTENSION	
		HOLD - SWFD LAS CRUCES NM 88001	P/U CHECK IN FINANC		

VENDOR/ PAYEE NAME	VENDOR/ PAYEE NO	CONTACT	VENDOR TYPES	DISC CODE	GROUP TAX ID
CAKRILLO, JOSE GILBERTO.	T620				M
ADDRESS TYPE	STREET 1/CITY - STATE - ZIP		STREET 2/COUNTRY	STREET 3/PHONE - EXTENSION	
Mailing	1100 BLEIMEYER LAS CRUCES NM 88008		United States of America		
CARRILLO THOMAS N	E)00001460				M 559408760
ADDRESS TYPE	STREET 1/CITY - STATE - ZIP		STREET 2/COUNTRY	STREET 3/PHONE - EXTENSION	
Business	P O BOX 788 SANTA TERESA NM 88008		United States of America		
CARRILLO'S PLUMBING & HEATING	000001092	JOHN CARRILLO	MN SD		M
ADDRESS TYPE	STREET 1/CITY - STATE - ZIP		STREET 2/COUNTRY	STREET 3/PHONE - EXTENSION	
Billing	P O BOX 218 LAS CRUCES NM 88004		United States of America		
Business	209 N SOLANO DR LAS CRUCES NM 88001		United States of America	b0b-b26-1365	
CARROT-TOP INDUSTRIES	300002180				M
ADDRESS TYPE	STREET 1/CITY - STATE - ZIP		STREET 2/COUNTRY	STREET 3/PHONE - EXTENSION	
Business	PO BOX 820 HILLSBOROUGH NC 27278				
CARSON, PATRICIA JO.	1704				M
ADDRESS TYPE	STREET 1/CITY - STATE - ZIP		STREET 2/COUNTRY	STREET 3/PHONE - EXTENSION	
Mailing	725 SUNNY SANOS CHAPARRAL NM 88021		United States of America	t0b-824- 9924	

VENDOR/ PAYEE NAME	VENDOR/ PAYEE NO	CONTACT	VENDOR TYPES	DISC CODE	GROUP	TAX ID
CARTE ¹ GRAPH SYSTEMS, INC.	S00002740	Laurie Schoenaurer			M	
ADDRESS TYPE		STREET 1/CITY - STATE - ZIP	STREET 2/COUNTRY		STREET 3/PHONE - EXTENSION	
Mailing		1660 EMBASSY WEST DR., STE 270 DUBUQUE IA 52002-2246			319-5 56-8149	
CARTER, ROBERT P..	1721				M	
ADDRESS TYPE		STREET 1/CTTY - STATE - ZIP	STREET 2/COUNTRY		STREET 3/PHONE - EXTENSION	
Mailing		4137 WINCHESTER RD. LAS CRUCES NM 88011	United States of America		5C5-521-454 6	
CARTER, AUTUMN R..	4530				M	
ADDRESS TYPE		STREET 1/CITY - STATE - ZIP	STREET 2/COUNTRY		STREET 3/PHONE - EXTENSION	
Mailing		6525 CAMPANA RD. SE CEMING MM 88030	United States of America		5C5-544-07GG	
CARTWRIGHT COMMUNICATIONS COMP	(B00000759	BRENDA FARLEY			M	
ADDRESS TYPE		STREET 1/CITY - STATE - ZIP	STREET 2/COUNTRY		STREET 3/PHONE - EXTENSION	
Business		7812 RED SKY DRIVE CINCINNATI OH 45249-1696	United States of America		8C0-543-8614	
CARVER, BRYAN PAUL.	1738				M	
ADDRESS TYPE		STREET 1/CITY - STATE - ZIP	STREET 2/COUNTRY		STREET 3/PHONE - EXTENSION	
Mailing		201 PRINCETON DR. LAS CRUCES NM 88005	United States of America			

VENDOR/ PAYEE NAME	VENDOR/ PAYEE NO	CONTACT	VENDOR TYPES	DISC CODE	GROUP	TAJ" ID
CARVER ELECTRIC COMPANY, INC.	@ 00002625	LEE CARVER				M
Mailing	ADDRESS TYPE	STREET 1/CITY - STATE - ZIP	STREET 2/COUNTRY	STREET 3/PHONE - EXTENSION		
		PO 3GX 12 3 7 MLSILLA PARK	NM 8 8 0 4 7			
CARY, JAN	4465					M
Mailing	ADDRESS TYPE	STREET 1/CITY - STATE - ZIP	STREET 2/COUNTRY	STREET 3/PHONE - EXTENSION		
		125 RIDGECREST DR. LAS CRUCRS	NM 8 8 0 0 5	United States of America		
CASA FORD	@0000184b					M
Business	ADDRESS TYPE	STREET 1/CITY - STATE - ZIP	STREET 2/COUNTRY	STREET 3/PHONE - EXTENSION		
		5815 MONTANA AVE EL PASO	TX 79907	United States of America	915-779-2272	
"I" AS A KEXICANA TILE	"MDQ00 1615		MN			M
Business	ADDRESS TYPE	STREET 1/CITY - STATE - ZIP	STREET 2/COUNTRY	STREET 3/PHONE - EXTENSION		
		P O BOX 8 7 MESILLA PARK	NM 8 8 0 4 7	United States of America	505-523-2765	
CASCADE FTRE EQUIPMENT COMPANY	(3000 0 0746	DON LLOYD				M
Business	ADDRESS TYPE	STREET 1/CITY - STATE - ZIP	STREET 2/COUNTRY	STREET 3/PHONE - EXTENSION		
		640 BRIAN WAY KEDFORD	OR 97501-GG34	United States of America	800-G54-7049	
Mailing		P O BOX 4 24 8 MEDFORD	OR 97501	United States of America		

VENDOR/ PAYEE NAME	VENDOR/ PAYEE NO	CONTACT	VENDOR TYPES	DISC CODE	GROUP	TAX ID
CASCO INDUSTRIES	@00001405				M	
ADDRESS TYPE		STREET 1/CITY - STATE - ZI?	STREET 2/COUNTRY		STREET 3/PHONE - EXTENSION	
Business		2205 ROSEDALE LAS CRUCES XM 88005			505-524-6766	
Mailing		PO BOX 8009 SHREVEPORT LA 71148			318-865-5107	
CASEY CARPET OF LAS CRUCES INC	S0000075-1	NANCY NUNEZ	SB		M	
ADDRESS TYPE		STREET 1/CITY - STATE - ZI?	STREET 2/COUNTRY		STREET 3/PHONE - EXTENSION	
Business		920 S VALLEY DR. LAS CRUCES NK 88005	United States of America		505-523-9595	
CASTILLO, MICHAEL	O00002553	EMERGENCY MANAGEMENT			M	585624776
ADDRESS TYPE		STREET 1/CITY - STATE - ZI?	STREET 2/COUNTRY		STREET 3/PHONE - EXTENSION	
Mailing		EMERGENCY MANAGEMENT LAS CRUCES MM 88001				
CASTILLO, ABEL H.	1772				M	
ADDRESS TYPE		STREET 1/CITY - STATE - ZI?	STREET 2/COUNTRY		STREET 3/PHONE - EXTENSION	
Mailing		3939 LOST LANE LAS CRUCES KM 88035	United States of America		bCb-524-9843	
CASTILLO, RICK	1771				M	
ADDRESS TYPE		STREET 1/CITY - STATE - ZI?	STREET 2/COUNTRY		STREET 3/PHONE - EXTENSION	
Mailing		906 EAST 7TH AVE. T. OR C. NM 87901	United States of America		5C5-894-C422	

REPORT FARVALP

DONA ANA COUNTY (DAC)
Vendor Alphabetical Listing

RUN DATE: 09/10/2001
TIME: 01:30 PM
PAGE: 125

VENDOR/ PAYEE NAME	VENDOR/ PAYEE NO	CONTACT	VENDOR TYPES	DISC CODE	GROUP TAX TD
CASTILLO READY MIX INC	@00000757	FRANCIS CASTILLO			M
Business	ADDRESS TYPE	STREET 1/CITY - STATE - ZIP	STREET 2/COUNTRY	STREET 3/PHONE - EXTENSION	
		304 ROSEDALE CIRCLE HELEN MM 8 7012	United States of America	505-86-1-1215	
CASTRO, RODOLFO J..	170 0				M
Mailing	ADDRESS TYPE	STREET 1/CITY - STATE - ZIP	STREET 2/COUNTRY	STREET 3/PHONE - EXTENSION	
		182 ROSALES ANTHONY NM 8 8 0 21	United States of America	505-589-4677	
CASTRO, ESEQUIEL C.	1770				M
Mailing	ADDRESS TYPE	STREET 1/CITY - STATE - ZIP	STREET 2/COUNTRY	STREET 3/PHONE - EXTENSION	
		P.O. BOX bb2 HATCH NM 8 7 937	United States of America		
CATERPILLAR FINANCIAL SVCS	@C0001587				M
Business	ADDRESS TYPE	STREET 1/CITY - STATE - ZIP	STREET 2/COUNTRY	STREET 3/PHONE - EXTENSION	
		FO BOX 730681 DALLAS TX 73573-0681	United States of America		
CATHOLIC DIOCESE OF LAS CRUCES	00000209E				M
Business	ADDRESS TYPE	STREET 1/CITY - STATE - ZIP	STREET 2/COUNTRY	STREET 3/PHONE - EXTENSION	
		1280 MEEPARK DRIVE LAS CRUCES NM 8 800 5	United States of America		

VENDOR/ PAYEE NAME	VENDOR/ PAYEE NO	CONTACT	VENDOR TYPES	DTSC CODE	GROUP TAX ID
CATRON, JOE	@00003903	LAS CRUCES AMR			M585230106
----- ADDRESS TYPE	-----	STREET 1/CITY - STATE - ZIP	STREET 2/COUNTRY	STREET 3/PHONE - EXTENSION	-----
Mailing		HOLD FOR P/U IN FINANCE LAS CRUCES MM 88001			
CATTLE BARON RESTAURANTS, INC.	@00003761				M
----- ADDRESS TYPE	-----	STREET 1/CITY - STATE - ZIP	STREET 2/COUNTRY	STREET 3/PHONE - EXTENSION	-----
Mailing		201 E. COLLEGE BLVD ROSWELL NM 88201			
CAVE SUSAN B PH.D. P.C.	@00000758	MARTHA GRIEGO	W3		M
----- ADDRESS TYPE	-----	STREET 1/CITY - STATE - ZIP	STREET 2/COUNTRY	STREET 3/PHONE - EXTENSION	-----
Business		2074 GALISTEO ST SANTA FE NM 87505	United States of America	505-988-7616	
CBG WALLEY COMPANY	@00001696				M
----- ADDRESS TYPE	-----	STREET 1/CITY - STATE - ZIP	STREET 2/COUNTRY	STREET 3/PHONE - EXTENSION	-----
Business		150 W LISA DR CHAPARRAL NM 88021	United States of America		
CCH IAC.	@00003982				M
----- ADDRESS TYPE	-----	STREET 1/CITY - STATE - ZIP	STREET 2/COUNTRY	STREET 3/PHONE - EXTENSION	-----
Business		4025 W. PETERSON AVE. CHICAGO IL 60646			

VENDOR/ PAYEE NAME	VENDOR/ PAYEE NO	CONTACT	VENDOR TYPES	DISC CODE	GROUP TAX_ID
CCM PAINTING	(300003138	CELSO TRUJILLO			M
ADDRESS TYPE		STREET 1/CITY - STATE - ZIP	STREET 2/COUNTRY		STREET 3/PHONE - EXTENSION
Mailing		6711 MACARTHUR RD LAS CRUCES NM 88 012			
CD PUBLICATIONS	800003129	BELINDA CLARK			M
ADDRESS TYPE		STREET 1/CITY - STATE - ZIP	STREET 2/COUNTRY		STREET 3/PHONE - EXTENSION
Mailing		8204 FENTON ST SILVER SPRINGS MD 20910			301-588-6385
CDR CONSTRUCTION	(500002489	RICK WILSON			M
ADDRESS TYPE		STREET 1/CITY - STATE - ZIP	STREET 2/COUNTRY		STREET 3/PHONE - EXTENSION
Mailing		P.O. BOX 158 ALAMOGORDO NM 88310			
CDW COMPUTER CENTERS, INC.	@00003088	SANDRA			M
ADDRESS TYPE		STREET 1/CITY - STATE - ZIP	STREET 2/COUNTRY		STREET 3/PHONE - EXTENSION
Billing		75 REMITTANCE DRIVE STE 1515 CHICAGO IL 60675-1515			
Mailing		200 N. MILWAUKEE AVE VERNON HILLS IL 60061			
CDW GOVERNMENT, INC.	E00003636				M
ADDRESS TYPE		STREET 1/CITY - STATE - ZIP	STREET 2/COUNTRY		STREET 3/PHONE - EXTENSION
Mailing		230 N. MILWAUKEE AV. VERNON HILLS IL 60061			

VENDOR/ P/iYEE NAME	VENDOR/ PAYER NO	CONTACT	VENDOR TYPES	DISC CODE	GROUP	TAX ID
CEEALI.OS, RUBEN	1800				M	
ADDRESS TYPE	STREET 1/CITY - STATE - ZIP		STREET 2/COUNTRY	STREET 3/PHONE - EXTENSION		
Mailing	P.O. BOX 1018 MESILLA NM 88047		United States of America	505-524-2714		
CEDILLO, MAGGIE G..	1815				M	
ADDRESS TYPE	STREET 1/CITY - STATE - ZIP		STREET 2/COUNTRY	STREET 3/PHONE - EXTENSION		
Mailing	3403 CHIMNEY ROCK ROAD LAS CRUCES NM 88011		United States of America	505-532-0658		
CEDILLO, THRTMA	1817				M	
ADDRESS TYPE	STREET 1/CITY - STATE - ZIP		STREET 2/COUNTRY	STREET 3/PHONE - EXTENSION		
Mailing	5266 VICTORIO TRAIL LAS CRUCES NM 88012		United States of America	505-382-4370		
CEDRA Corporation THE	000002434				M	
ADDRESS TYPE	STREET 1/CiTY - STATE - ZIP		STREET 2/COUNTRY	STREET 1/PHONE EXTENSION		
Business	65 WEST BROAD STREET ROCHESTER NY 14614		7TH FLOOR			
CELL-MARK DIAGNOSTICS	@00001575				M	
ADDRESS TYPE	STREET 1/CITY - STATE - ZIP		STREET 2/COUNTRY	STREET 3/PKONE - EXTENSION		
Business	20271 GCLDENROD LANE GERMAKTCVJN MD 20876		United States of America	800-872-3227		

REPORT FARVALP

DONA ANA COUNTY (DAC)
Vendor Alphabetical Listing

RUN DATE: 09/10/2001
TIME: 01:50 PM
PAGE: 129

VENDOR/ PAYEE NAME	VENDOR/ PAYEE NO	CONTACT	VENDOR TYPES	DISC CODE	GROUP	TAX ID
CELLULAR ONE	SO0000761					M
ADDRESS TYPE		STREET 1/CITY STATE - ZIP	STREET 2/COUNTRY			STREET 3/PHONE - EXTENSION
Business		11333 N SCOTTSDALE RD STE 200 SCOTTSDALE AZ 85254-5187	United States of America			602-948-8543
CELLULARONE	(SO3001516					M
ADDRESS TYPE		STREET 1/CITY - STATE - ZIP	STREET 2/COUN'RY			STREET 3/PHONE - EXTENSION
Mailing		PO BOX 75838 PHOENIX AZ 78838	United States of America			
CENTER FOR BUSINESS TNET.LICIEN	(500002531					M
ADDRESS TYPE		STREET 1/CITY STATE - ZIP	STREET 2/COUNTRY			STREET 3/PHONE - EXTENSION
Mailing		530 W. CVJMMINGS PARK WOBURN MA 01801	SUITE 5100			
CENTER FOR MEDICAL RESEARCH &	@00002221					M
ADDRESS TYPE		STREET 1/CITY - STATE - ZIP	STREET 2/COUNTRY			STREET 1/PHONE - EXTENSION
Mailing		ISO WASHINGTON SE # 234 ALBUQUER3UE MM 87138				
CENTER FOR RESOURCE ECONOMICS	@00001199		S1			M
ADDRESS TYPE		STREET 1/CITY - STATE - ZIP	STREET 2/COUNTRY			STREET 3/PHONE - EXTENSION
Business		P O BOX 7 COVELO CA 95428	United States of America			707-983-6432

VENDOR/ PAYEE NAME	VENDOR/ PAYEE NO	CONTACT	VENDOR TYPES	DISC CODE	GROUP TAX ID
CENTER FOR SERVICE LEARNING OP	@00003625				M
ADDRESS TYPE		STREET 1/CITY - STATE - ZIP	STREET 2/COUNTRY		STREET 3/PHONE - EXTENSION
Mailing		237 CAMINO DEL KORTE SANTA FE NM S7501 1035			
CENTRAL ALARM INC	@00001256	DAWN MONTAGUE	SB		M
ADDRESS TYPE		STREET 1/CTT7 - STATE - 7TP	STREET 2/COUNTRY		STREET 3/PHONE - EXTENSION
Business		P O BOX 7482 LAS CRUCES NM 880067482	United States of America		505-521 7212
CENTRAL FIRE & SAFETY	@00001824				M
ADDRESS TYPE		STREET 1/CITY - STATE - ZIP	STREET 2/COUNTRY		STREET 3/PHONE - EXTENSION
Bismoss		PO BOX 76 85 TAS CRITCS KM 88006-7685	United States of America		505-521-9325
CENTRAL LOAN CO	000 0 0163 6				M
ADDRESS TYPE		STREET 1/CITY - STATE - ZIP	STREET 2/COUNTRY		STREET 3/PKONE - EXTENSION
Business		P O BOX 481 TAS CRUCES MM88004	United States of America		
CENTRAL PLUMBING AND HEATING	Ca00002564	D.G. VTIJ.ALOROS			M
ADDRESS TYPE		STREET 1/CITY - STATE - ZIP	STREET 2/COUNTRY		STREET 3/PHONE - EXTENSION
Mailing		PO BOX 28 ANTHONY NM 88021			

VENDOR/ PAYEE NAME	VENDOR/ PAYEE MO	CONTACT	VENDOR TYPES	DISC CODE	GROUP	TAX ID
CENTRO FUERZA Y UNIDAD	@03001828				M	
ADDRESS TYPE		STREET 1/CITY - STA"S - ZIP	STREET 2/COUNTRY		STREET 3/PKONE - EXTENSION	
Silling		180 LA FE MESQUITE NM 88048			505-233-0946	
CENTRC FUERZA Y UNIDAD	@00003340				M	
ADDRESS TYPE		STREET 1/CITY - STATE - ZIP	STREET 2/COUNTRY		STREET 3/PHONE - EXTENSION	
Mailing		180 LA FE AVE, DEL CERRO MESQUITE NM 88048				
CENTURY 21-BANKER'S REALTY	208				M	
ADDRESS TYPE		STREET 1/CITY - STA"E - ZIP	STREET 2/COUNTRY		STREET 3/PHONE - EXTENSION	
Billing		2S9C N MAIN ST 421 LAS CRUCES NM 88001-1152			505-522-8019	
CERECEREZ, ALFREDO	182 0				M	
ADDRESS TYPE		STREET 1/CITY - STATE - ZIP	STREET 2/COUNTRY		STREET 3/PHONE - EXTENSION	
Mailing		1115 MONTE VISTA #3 TAS CRUCES NM 88001	United Staes of America		505-522-4737	
CFARVANS SOFTWARE ESCROW	@00000988	JULIE CARVILLE/OWNER - PRESIDENT	SB WB		M	
ADDRESS TYPE		STREET 1/CITY - STATE - ZIP	STREET 2/COUNTRY		STREET 3/PHONS - EXTENSION	
Business		C/O JULIE CARVILLE NEVADA CITY CA 95959-9473	14 582 ALDERWOOD WAY United States of America		916-477-7209	

VENDOR/ PAYEE NAME	VENDOR/ PAYEE NO	CONTACT	VENDOR TYPES	DISC CODE	GROUP TAX ID
CERTIFIED CONCRETE PRODUCTS, I	@03002763	ROSA CABRERA			M
ADDRESS TYPE	STREET 1/CITY - STATE - ZIP		STREET 2/COUNTRY	STREET 3/PHONE - EXTENSION	
Mailing	FO BOX 12 8 LAS CRUCES		NM 88004 • 0118		
CERTIFIED SAND	@03001786				M
ADDRESS TYPE	STREET 1/CITY - STATE - ZIP		STREET 2/COUNTRY	STREET 3/PHONE - EXTENSION	
Business	P O BOX 633 LAS CRUCES		NM 880 04	United States of America	
CERVANTES, DELIA	@00002173				M 585927633
ADDRESS TYPE	STREET 1/CITY - STATE - ZIP		STREET 2/COUNTRY	STREET 3/PHONE - EXTENSION	
Mailing	520 E MADRID LAS CRUCES		NM 8800 I		
CERVANTES, DELIA	1833				M
ADDRESS TYPE	STREET 1/CITY - STATE - ZIP		STREET 2/COUNTRY	STREET 3/PHONE - EXTENSION	
Mailing	b20 E. MADRID LAS CRUCES		HM 880 01	United States of America 505-527-1087	
CERVANTES, JOSEPH	183b				M
ADDRESS TYPE	STREET 1/CITY - STATE - ZIP		STREET 2/COUNTRY	STREET 3/PHONE - EXTENSION	
Mailing	b07b WIND SUMMIT LAS CRUCES		KM 88011	United States of America 505-522-3352	

VENDOR/ PAYEE NAME	VENDOR/ PAYEE NO	CONTACT	VENDOR TYPES	DISC CODE	GROUP TAX ID
CERVANTES, DELIA	Q00002551	EMERGENCY MANAGEMENT			M 585927633
ADDRESS TYPE		STREET 1/CITY - STATE - ZIP	STREET 2/COUNTRY		STREET 3/PHONE - EXTENSION
Mailing		EMERGENCY MANAGEMENT LAS CRUCES NM 88001			
CERVANTES ANC ASSOCIATES	S00003028	ORLANDO CERVANTES			M
ADDRESS TYPE		STREET 1/CITY - STATE - ZIP	STREET 2/COUNTRY		STREET 3/PHONE - EXTENSION
Mailing		2510 SOUTH ESPINA LAS CRUCES NM 88001			
CERVANTES CONSULTING CENTER, I	@00003769				M
ADDRESS TYPE		STREET 1/CITY - STATE - ZIP	STREET 2/COUNTRY		STREET 3/PHONE - EXTENSION
Mailing		7500 SOUTH MEMORIAL PARKWAY HUNTSVILLE, TN 35802	SUITE 102		505-721-5615
CFE FIRE EQUIPMENT	@00002409	STEVE STEVENSON			M
ADDRESS TYPE		STREET 1/CITY - STATE - ZIP	STREET 2/COUNTRY		STREET 3/PHONE - EXTENSION
Business		PO BOX 1312 EUNICE NM 88231			
CHACOM, GEORGE	@00003778				M
ADDRESS TYPE		STREET 1/CITY - STATE - ZIP	STREET 2/COUNTRY		STREET 3/PHONE - EXTENSION
Mailing		LA MESA VOLUNTEER FIRE DEPT LA MESA NM 88041	PO BOX 388		

VENDOR/ PAYEE NAME	VEHDOR/ PAYEE NO	CONTACT	VENDOR TYPES	DISC CODE	GROUP TAX ID
CHACON.. JESUS	@00003814	SOUTH VALLEY VFD			M
ADDRESS TYPE		STREET 1/CITY - STATE - ZIP	STREET 2/COUNTRY		STREET 3/PHONE - EXTENSION
Mailing		SOUTH VALLEY VFD LAS CRUCE3 NM 88001	PU - DAC FINANCE DEPT		
CHACON KING, LADAWNA	1830				M
ADDRESS TYPE		STREET 1/CITY - STATE - ZIP	STREET 2/COUNTRY		STREET 3/PHONE EXTENSION
Mailing		1905 BURKE RD. LAS CRUCES NM 88006	United States of America		
CHADWICK & TAFETHEN INC.	(800003911				M
ADDRESS TYPE		STREET 1/CITY - STATE - ZIP	STREET 2/COUNTRY		STREET 2/PHONE - EXTENSION
Mailing		50 BORTHWICK AVENUE PORTSMOUTH NH 03801			
CHAMPION CHEMICAL CO., INC.	S00003476				M
ADDRESS TYPE		STREET 1/CITY - STATE - ZIP	STREET 2/COUNTRY		STREET 3/PHONE - EXTENSION
Mailing		PO BOX 5429 WHITTIER CA 90S 0 7			
CHANNIMfi L BETE CO, INC	SO0002486				M
ADDRESS TYPE		STREET 1/CITY - STATE - ZIP	STREET 2/COUNTRY		STREET 3/PHONE - EXTENSION
Business		200 STATE RD SOUTH DEERFIELD MA 01373 0200			
Mailing		200 STATE RD SOUTH DEERFIELD MA 01373	United States		

VENDOR/ PAYEE NAME	VENDOR/ PAYEE NO	CONTACT	VENDOR TYPES	DISC CODE	GROUP TAX ID
CHANUTE RADAR SERVICE	@00000765	DARRIN MCCOY	SE		M
Business	ADDRESS TYPE	STREET 1/CITY - STATE - ZIP	STREET 2/COUNTRY	STREET 3/PHONE - EXTENSION	
		801 AVE K SUITE 12 PLANO TX 75074	United States of America	972-515-9337	
CHANUTE RADAR SERVICE	@00001348				M
Business	ADDRESS TYPE	STREET 1/CITY - STATE - ZIP	STREET 2/COUNTRY	STREET 3/PHONE - EXTENSION	
		15 S HIGHLAND CKANUTE KS 66720	United States of America		
CHAPARRAL FEEDS	@00003627				M
Mailiny	ADDRESS TYPE	STREET 1/CITY - STATE - ZIP	STREET 2/COUNTRY	STREET 3/PHONE - EXTENSION	
		308 HERMOSA DR CHAPARRAL, TX 78802	United States of America		
CHAPARRAL TOWING	@00001266				M
Business	ADDRESS TYPE	STREET 1/CITY - STATE - ZIP	STREET 2/COUNTRY	STREET 3/PHONE - EXTENSION	
		209 W. LISA CHAPARRAL TX 78802	United States of America		
CHAPUNOB'P MARCOS MI) INC	(^00000768	JULIO CHAPUNOFF	SB		M
Business	ADDRESS TYPE	STREET 1/CITY - STATE - ZIP	STREET 2/COUNTRY	STREET 3/PHONE - EXTENSION	
		128 N CAMPO LAS CRUCES NM 88001	United States of America	505-523-6225	

VENDOR/ PAYEE NAME	VENDOR/ PAYEE NO	CONTACT	VENDOR TYPES	DISC CODE	GROUP	TAX ID
CHARLES, BILL L.	@00002721				M	585884136
ADDRESS TYPE	STREET 1/CITY - STATE - ZIP		STREET 2/COUNTRY	STREET 3/PHONE - EXTENSION		
Mailing	OVFD	TAS CRUCES NM 88001				
CHARLES, BRENDA L.	@00002722				M	525197560
ADDRESS TYPE	STREET 1/CITY - STATE - ZIP		STREET 2/COUNTRY	STREET 3/PHONE - EXTENSION		
Mailing	OVKD	LAS CRUCES NM 8 8 001				
CHARLES, INC.	4SQ0002336				M	
ADDRESS TYPE	STREET 1/CITY - STATE - ZIP		STREET 2/COUNTRY	STREET 3/PHONE - EXTENSION		
Mailing		1885 W EOUTZ LAS CRUCES NM 0GC05				
CHARRETTE CORP.	S00000732	DIRK VLIEKS	SB		M	
ADDRESS TYPE	STREET 1/CITY - STATE - ZIP		STREET 2/COUNTRY	STREET 3/PHONE - EXTENSION		
Mailing		P.O. BOX 14 355 CINCINNATI OH 4 5 2 5 0	United States of America	937-579-2726		
Business		2844 E RIVER RD DAYTON OH 45439	United States of America	800-804 3588		
SHAVARRIA, ISRAEL CHAVEZ.	.1879				M	
ADDRESS TYPE	STREET 1/CITY - STATE - ZIP		STREET 2/COUNTRY	STREET 3/PHONE - EXTENSION		
Mailing	9fi0	OATILE DE CUARCO LAS CRUCES NM 88012	United States of America	505-373- 8430		

VENDOR/ PAYEE NAME	VENDOR/ PAYEE NO	CONTACT	VENDOR TYPES	DISC CODE	GROUP TAX ID
CHAVEZ, EUSTAQUIO J.	@00002561	SHERIFF'S DEPT			M 525668444

ADDRESS TYPE	STREET 1/CITY - STATE - ZIP		STREET 2/COUNTRY	STREET 3/PHONE - EXTENSION	
Mailing	SHERIFF'S DEPT LAS CRUC3S NM 8 8 0 01				
CHAVEZ, RICHARD R..	1980				M

ADDRESS TYPE	STREET 1/CITY - STATE - ZIP		STREET 2/COUNTRY	STREET 3/PHONE - EXTENSION	
Mailing	7280 PAR3TGTN WAY LAS CRUCES NM 8 8012		United States of America		
CHAVEZ, THOMAS J.	(S00002684				M 585616256

ADDRESS TYPE	STREET 1/CITY - STATE - ZIP		STREET 2/COUNTRY	STREET 3/PHONE - EXTENSION	
Mailing	DA VFD LAS CRUC3S KM 8 8 0 0 1				
CHAVEZ, CARMEN M..	1930				M

ADDRESS TYPE	STREET 1/CITY - STATE - ZIP		STREET 2/COUNTRY	STREET 3/PHONE - EXTENSION	
Mailing	P.O. BOX 1048 LAS CRUCES NM 88004		United States of America	505-527 1248	
CHAVEZ, EUSTAQUIO J..	1951				M

ADDRESS TYPE	STREET 1/CITY - STATE - ZIP		STREET 2/COUNTRY	STREET 3/PHONE - EXTENSION	
Mailing	P.O. BOX 282 FAIRACRES KM 8 8 0 3 3		United States of America		

VENDOR/ PAYEE NAME	VENDOR/ PAY ID; NO	CONTACT	VENDOR TYPES	DISC CODE	GROUP TAX TD
CHAVEZ, RALPH	@C0003327	SWFD			M
----- ADDRESS TYPE	----- STREET 1/CITY - STATE - ZIP	----- STREET 2/COUNTRY	----- STREET 3/PHONE - EXTENSION		
Mai_ing	SWFD LAS CRUCES	NM 8 8 0 0 1			
CHAVEZ, ESTER S..	7636				M
----- ADDRESS TYPE	----- STREET 1/CITY - STATE - ZIP	----- STREET 2/COUNTRY	----- STREET 3/PHONE - EXTENSION		
Mai_ing	P.O. BOX 1131 KESTITIA	NM 8 8 0 4 6	United States of America	505-642-6255	
CHAVEZ, EDWIE	1947				M
----- ADDRESS TYPE	----- STREET 1/CITY - STATE - ZIP	----- STREET 2/COUNTRY	----- STREET 3/PHONE - EXTENSION		
Mailing	10 2 0 CENTERLINE DR CHAPARRAL	KM 8 8 0 2 1	United States of America		
HAVIRA, CONJIAD	•SSG0002586	NM CCRRECTICNS DEPT			M F 2 5 2 1 6 8 E 5
----- ADDRESS TYPE	----- STREET 1/CITY - STATE - ZIP	----- STREET 2/COUNTRY	----- STREET 3/PHONE - EXTENSION		
Mailing	NM CORRECTIONS DEPT SECURITY LAS CRUCES	NM 8 8 0 0 1	THREAT GROUP UNIT		
CHECK PLUS CONTRACTORS	S00003664	DANIEL J. CHECK			M
----- ADDRESS TYPE	----- STREET 1/CITY - STATE - ZIP	----- STREET 2/COUNTRY	----- STREET 3/PHONE - EXTENSION		
Mailing	1650 ECLIPSE RD LAS CRUCES	NM 8 8 0 1 2			

VENDOR/ PAYEE NAME	VENDOR/ PAYEE NO	CONTACT	VENDOR TYPES	DISC CODE	GROUP TAX.	ID
CHESTNUT RIDGE FOAM INC	S00001013	VICKT SAFF.F.R/MARKF.TING	SRVC MG SB			M
ADDRESS TYPE	STREET 1/CITY - STATE • ZIP		STREET 2/COUNTRY	STREET 3/PHONE • EXTENSION		
Business	P O BOX 781 LATROBE PA 15G50		RT 9 81 NORTH United States of America	600-234-2'734		
Mailing	P O BOX 1331 JOHNSTOKN PA 15 907		United States of America	800-234-2784		
CHEVRON PRODUCTS COMPANY	@0000077C					M
ADDRESS TYPE	STREET 1/CITY - STATE - ZIP		STREET 2/COUNTRY	STREET 3/PHONE - EXTENSION		
Business	2001 DIAMOND BLVD CONCORD CA 94 52 0		United States of America			
CHICAGO TITLE FLOOD SERVICES T	S00001699					M
ADDRESS TYPE	STREET 1/CITY - STATE • ZIP		STREET 2/COUNTRY	STREET 3/PHONE - EXTENSION		
Billing	1521 N COOPER ALDINGTON TX 76 011		SUITE 400	ATTN: MICHAEL 800 -390-634		
CHICOPEE GROUP, THE:	@00 0 0173 0					M
ADDRESS TYPE	STREET 1/CITY - STATE - ZIP		STREET 2/COUNTRY	STREET 3 /PHONE - EXTENSION		
Business	P O BOX 3 811 BOARDMAN OH 44513		United States of America	503 782 0344		
CHIEF SUPPLY	(300002373	MICHELLE NAIDOO				M
ADDRESS TYPE	STREET 1/CITY - STATE - ZIP		STREET 2/COUNTRY	STREET 3/PHONE - EXTENSION		
Billing	PO BOX 22610 EUGENE OR 97402					
Mailing	PO BOX 22S10 EUGFNE OR 97402					

VENDOR/ PAYEE NAME	VENDOR/ PAYEE NO	CONTACT	VENDOR TYPES	DISC CODE	GROUP TAX ID
CHILD SUPPORT DIVISION	@00001690				M
Business	ACCOUNTING SECTION	P O BOX 23-18			
	SANTA FE	NM 875042348	United States of America		
CHILD SUPPORT ENFORCEMENT (TX)	@00003828				M
Mailing	PO BOX -19-159	TX 78765			
	AUSTIN				
CHILDBIRTH GRAPHICS	@00002724	MARGIE PURSCHE			M
Mailing	PO BOX 2120 7	TX 76702-1207			
	WACO				
GUILDERS, BOBBY L.	1993				M
Mailing	2210 SAMBRANO #B	NM 98001	United States of America		5C5-647-8947
	IJ\SCRUCES				
CHILDERS & ASSOCIATES	@00002497	ROY A. CHILDERS, SR.			M
Mailing	P.O. BOX 6755	NM 88036			
	LAS CRUCES				

VENDOR/ PAYEE NAME	VENDOR/ PAYEE NO	CONTACT	VENDOR TYPES	DISC CODE	GROUP TAX ID
CHILDREN IN NEED OF SERVICES I	@03000773	JAKE MEYER	SB		M
Business	ADDRESS TYPE	STREET 1/CITY - STATE - ZIP	STREET 2/COUNTRY	STREET 3/PHONE - EXTENSION	
		531 24TH ST ALAMOGOEEO	United States of Ameirca	bOb-434-3011	
CHILDREN, YOUTH & FAMILIES	@00002278				M
Mailing	ADDRESS TYPE	STREET 1/CITY - STATE - ZIP	STREET 2/COUNTRY	STREET 3/PHONE - EXTENSION	
		ADMINISTRATIVE SERVICES DIV SANTE FE	PO DRAWER 5160 RM 118 NM 87502-5160		
CHISHOLM'S LLC	@0000380b				M
Mailing	ADDRESS TYPE	STREET 1/CITY - STATE - ZIP	STREET 2/COUNTRY	STREET 3/PHONE - EXTENSION	
		PO BOX 397 LAS CRUCES		505-n2f,-22si	
CHOATE, ELLIE	1995				M
Mailing	ADDRESS TYPE	STREET 1/CITY STATE ZIP	STREET 2/COUNTRY	STREET 3/PHONE -- EXTENSION	
		47 2 5 NOPALITO RD . LAS CRUCES	United States of America		
CHORE'S TOWN CAFE	5300003792				M
Mai lina	ADDRESS TYPE	STREET 1/CITY - STATE - ZIP	STREET 2/COUNTRY	STREET 3/PHONE EXTENSION	
		PO BOX 101 LA MESA		GO5-233-3420	

VENDOR/ PAYEE NAME	VENDOR/ PAYEE NO	CONTACT	VENDOR TYPES	DISC CODE	GROUP TAX ID
CHRESTMAN, TOMMY LEE,	19913				M
ADDRESS TYPE	STREET 1/CITY - STATE - ZIP		STREET 2/COUNTRY	STREET 3/PHONE - EXTENSION	
Mailing	3115 EL CAMNO REAL #156 LAS CRUCSS NM 8800b		United States of America	505-526-2981	
CIU GRAPHIC INC. DBA CKU GRAPH	@00003685				M
ADDRESS TYPE	STREET 1/CITY - STATE - ZIP		STREET 2/COUNTRY	STREET 3/PHONE - EXTENSION	
Mailing	830 PESTER ST. EL CAJON r.A 92 02 0				
CHUCK'S ELECTRIC MOTOR	@00001663				M
ADDRESS TYPE	STREET 1/CITY - STATE - ZIP		STREET 2/COUNTRY	STREET 3/PHONE - EXTENSION	
Business	240 N MESQUITTR LAS CRUCES NM 8 8 0 01		United States of America		
CHURCH TRIUMPHANT - ONEIGTY Y	5500003397				M
ADDRESS TYPE	STREET 1/CITY - STATE - ZIP		STREET 2/COUNTRY	STREET 3/PHONE - EXTENSION	
Mailing	202 0 N. VALLEY DRIVE LAS CRUCES NM 8 8 0 05				
CHURCHICH RECREATION	S000017Q9	CHRIS			M
ADDRESS TYPE	STREET 1/CITY - STATE - ZIP		STREET 2/COUNTRY	STREET 3/PHONE - EXTENSION	
Business	4715 SPRING VALE RD NW ALBUQUERQUE NM 87114-4522		United States of America	800-929-0048	

REPORT FARVALP

30NA ANA COUNTY (DAC)
Vendor Alphabetical Listing

RUN DATE: 09/10/2001
TIME: 01:30 PM
PAGE: 143

VENLOK/ PAYEE NAME	VENDOR/ PAYEE NO	CONTACT	VENDOR TYPES	DISC CODE	GROUP TAX ID
CKURCHICH RECREATION & MIRACLE	CS00002961				M
Business	ADDRESS TYPE	STREET 1/CITY - STATE - ZIP	STREET 2/COUNTRY	STREET 3/PHONE - EXTENSION	
		PO BOX 420 MONETT	HOG 570 a		
CIENEGA COMPANY	@00002233				M
Mailing	ADDRESS TYPE	STREET 1/CITY - STATE - ZIP	STREET 2/COUNTRY	STREET 3/PHONE - EXTENSION	
		ATTN: JOHN PREWITT LAS CRUCES	1906 PHYLLIS LANE	505-527-0779	
CILLO, DONALD	2002				M
Mailing	ADDRESS TYPE	STREET 1/CITY - STATE - ZIP	STREET 2/COUNTRY	STREET 3/PHONE - EXTENSION	
		P O BOX 452 LAS CRUCES	United States of America	505-525-1113	
CIMMAEON HEALTH PLAN	@00003526				i
Mailing	ADDRESS TYPE	STREET 1/CITY - STATE - ZIP	STREET 2/COUNTRY	STREET 3/PHONE - EXTENSION	
		7301 ACADEMY NE, ALBUQUERQUE	NORTH TOWNS 1 SUITE 101	NM 87139-3147	
CIRCLE OF FRIENDS CFILD CAKE C	S00003845				M
Business	ADDRESS TYPE	STREET 1/CITY - STATE - ZIP	STREET 2/COUNTRY	STREET 3/PHONE - EXTENSION	
		P.O.BOX 1012 MESILLA PARK	NM 88047		

VENDDR/ PAYEE NAME	VENDOR/ PAYEE NO	CONTACT	VENDOR TYPES	DISC CODE	GROUP TAX ID
CIRCUIT CITY	@0D00239S				M
ADDRESS TYPE	STREET 1/CITY •• STATE - ZI?		STREET 2/COUNTRY	STREET 3/PHONE - EXTENSION	
Mailing	C55 SUNLAND EL PASO	TX 79912			
CITIZEN'S BANK'	@03001631				M
ADDRESS TYPE	STREET 1/CITY - STATE - ZI?		STREET 2/COUNTRY	STREET 3/PHONE • EXTENSION	
Business	535 SOUTH MAIN LAS CRUCES	NM 8 8 0 0 4	United States of America	505-524-9656	
CITY OF ALAX030RD0	@00001357				M
ADDRESS TYPE	STREET 1/CITY - STATE - ZI?		STREET 2/COUNTRY	STREET 3/PHONE - EXTENSION	
Business	1376 E 9TH ST ALAMOGORDO	NM 8 8 310	United States of America		
CITY OF ARTESIA	@00004005				M
ADDRESS TYPE	STREET 1/CITY - STATE - ZI?		STREET 2/COUNTRY	STREET 3/PHONE - EXTENSION	
Business	511 W. TEXAS ARTESIA	MM 8 8210			
Mailing	PO BOX 1310 ARTESIA	MM 8 8210			
CITY CF BAYARD	@00002580	MARY BINDER			M
ADDRESS TYPE	STREET 1/CITY - STATE - ZIP		STREET 2/COUNTRY	STREET 3/PHONE - EXTENSION	
Mailing	PO BOX 728 BAYARD	MM 8 8 0 2 3			

VENDOR/ PAYEE NAME	VENDOR/ PAYEE NO	CONTACT	VENDOR TYPES	DISC CODE	GROUP	1AX	LD
CITY OF LAS CRUCES	S00001702						M
ADDRESS TYPE	STREET 1/CITY - STATE - ZI?		STREET 2/COUNTRY	STREET 3/PHONE - EXTENSION			
Billing	P.O. BOX 20000 LAS CRUCES NM 88004		ENGINEERING (ROW)				
CITY OF LORDSBURG	@00002597						M
ADDRESS TYPE	STREET 1/CITY - STATE - ZT^		STREET 2/COUNTRY	STREET 3/PHONE - EXTENSION			
Mailing	206 SOUTH MAIN ST LORDSBURG NM 88045						
CITY OF RIO RANCHO	3-000013 09						M
ADDRESS TYPE	STREET 1/CITY - STATE - ZI?		STREET 2/COUNTRY	STREET 3/PHONE - EXTENSION			
BUgIness	3900 SOUTHERN BLVD RIO RANCHO NM 87124		United States of America				
CITY OF SUNLAND PARK	@00002279						M
ADDRESS TYPE	STREET 1/CITY - STATE - ZIP		STREET 2/COUNTRY	STREET 3/PHONE - EXTENSION			
Mai li ng	FO BOX 470 SUNLAND PARK NM 88053						
CLARE?'S SAFETY EQUIPMENT	SC0000777	DEREK CLAREY	M^ SB WB				M
ADDRESS TYPE	STREET 1/CITY •• STATE - ZIP		STREET 2/COUNTRY	STREET 2 /PHONE - EXTENSION			
Business	1216 7TH ST NW ROCHESTER MN 55901-1733		United States of America	507-289-6749			

VENDOR/ PAYEE NAME	VENDOR/ PAYEE NO	CONTACT	VENDOR TYPES	DISC COOK	GROUP TAX ID
CLARK SECURITY PRODUCTS	000003738				M
CLARK SECURITY PRODUCTS	(300003739				M
ADDRESS TYPE	STREET 1/CITY - STATE - ZIP		STREET 2/COUNTRY	STREET 3/PHONE - EXTENSION	
Business	211 S. 28TH ST. PHOENIX AZ 85034				
CLARKE TRUCK EQUIPMHNT CO., IN	@00003b2b	CARRIE HALL			M
ADDRESS TYPE	STREET 1/CITY - STATE - ZIP		STREET 2/COUNTRY	STREET 3/PHONE - EXTENSION	
Mailing	PO BOX 3483 ALBUQUERQUE NM 87190-3483				
CLASS ACT '98	@00002067	DAVE GRIFFITH			M
ADDRESS TYPE	STREET 1/CITY - STATE - ZIP		STREET 2/COUNTRY	STREET 3/PHONE - EXTENSION	
Business	JANET GRIFFITH DEMING MM 88031		P O BOX 2649 United States of America		
CLASS ACT '99	@00002814	JILL KENNON			M
ADDRESS TYPE	STREET 1/CITY - STATE - ZIP		STREET 2/COUNTRY	STREET 3/PHONE - EXTENSION	
Mailing	C/O JILL KSNON DEMING NM 88031-2186		PO 30K 2186		
CLASSIC INDUSTRIES, INC.	@00002855	RICHARD J. LARA			M
ADDRESS TYPE	STREET 1/CITY •• STATE - ZIP		STREET 2/COUNTRY	STREET 3/PHONE - EXTENSION	
Mailing	921 BLEIMEYER RD LAS CRUCES NM 88035			5CR-523-2053	
Mailing	PO BOX 434 EONA ANA NM 88032-0434			bCb-523-2053	

VENDOR/ PAYEE NAME	VENDOR/ PAYEE NO	CONTACT	VENDOR TYPES	DISC CODE	GROUP	TAX ID
CLAYSHULTE, JK, JOHN K.-	@00003646				M	
ADDRESS TYPE		STREET 1/CITY - STATE - ZIP	STREET 2/COUNTRY		STREET 3/PHONE	EXTENSION
Mailing		P.O. BOX 113 MESILLA NM 8 8 046				
CLK INTERNATIONAL	@0000072.9	Laurie Millard	SB		M	
ADDRESS TYPE		STREET 1/CITY - STATE - ZIP	STREET 2/COUNTRY		STREET 3/PHONE	EXTENSION
Business		1541 RACE ST DENVER CO 80206	United States of America		303-377-6600	
LEARNINGHOUSEF:	@C0001849				M	
ADDRESS TYPE		STREET 1/CITY - STATE - ZIP	STREET 2/COUNTRY		STREET 3/PHONE	EXTENSION
Business		F O BOX 52107 PHOENIX AZ 85072-2107	United States of America			
CLEMENT COMMUNICATIONS	@C000140				M	
ADDRESS TYPE		STREET 1/CITY - STATE - ZIP	STREET 2/COUNTRY		STREET 3/PHONE	EXTENSION
Business		CONCORD INDUSTRIAL PARK CONCORDVILLE PA 19331	United States of America		800 345 8101	
CLERK OF SUPERIOR COURT	@0000217E				M	
ADDRESS TYPE		STREET 1/CITY - STATE - ZIP	STREET 2/COUNTRY		STREET 3/PHONE	EXTENSION
Business		PO BOX 29369 PHOENIX AZ 85038				

REPORT FARVALP

DONA ANA COUNTY (DAC)
Vendor Alphanumeric Listing

RUN DATE: 09/10/2001
TIME: 01:30 PM
PAGE: 148

VENDOR/ PAYEE NAME	VFNDOR/ PAYEE NO	CONTACT	VENDOR TYPES	DISC CODE	GROUP TAX ID
CT.KRK OF THE COURT, CHILD SUPP	300003829				M

ADDRESS TYPE	STREET 1/CITY - STATE - ZIP		STREET 2/COUNTRY	STREET 3/PHONE - EXTENSION	
Mailing	F0 BOX 599 EANVILLE IN 4 612				
CLETO T. VALLE & SONS, INC.	C900 002 441				M

ADDRESS TYPE	STREET 1/CITY - STATE - ZIP		STREET 2/COUNTRY	STREET 3/PHONE - EXTENSION	
Mailing	P.O. BOX 1670 MESILLA PARK NM 8 8 047				
CLIENT MANAGEMENT TECHNIQUES	@00002163				M

ADDRESS TYPE	STREET 1/CITY - STATE - ZIP		STREET 2/COUNTRY	STREET 3/PHONE - EXTENSION	
Mailing	PO BOX 831790 RICHARDSON TX 76 083				
CLIFFSIDE SOFTWARE INC	@C000077S	MICHAEL FRISHBERG	53		M

ADDRESS TYPE	STREET 1/CITY - STATE - ZIP		STREET 2/COUNTRY	STREET 3/PHONE - EXTENSION	
Billing	P O BOX 82262 PORTLAND OR 97282-0262		United States of America		
Business	1006 SE GRAND AVE PORTLAND OR 97214		United States of America	503-232-3282	
CLINTON COUNTY COURTHOUSE	SC0002937				M

ADDRESS TYPE	STREET 1/CITY - STATE - ZIP		STREET 2/COUNTRY	STREET 3/PHONE - EXTENSION	
Mailing	PO BOX 275 PLATTSBURG MO 64477-0275				

VENDOR/ PAYEE, NAME	VENDOR/ PAYEE NO	CONTACT	VENDOR TYPES	DTSC CODE	GROUP	TAX ID
CLOCKS INC (STAR SYSTEMS)	(SD 001810				M	
Business	ADDRESS TYPE	STREET 1/CITY - STATE - ZIP	STREET 2/COUNTRY	STREET 3/PHONE - EXTENSION		
		29132 FARM RD 149 RICHARDS TX 778730338	United States of America			
CLOUDCROET MUN SCHOOLS	@00001.365				M	
Business	ADDRESS TYPE	STREET 1/CITY - STATE - ZIP	STREET 2/COUNTRY	STREET 3/PHONE - EXTENSION		
		P O BOX 19 8 CLOUDCROFT NM 8 8 317	United States of America			
CMC RESCUE, INC.	@00002151	TODD EBRIGHT			M	
Business	ADDRESS TYPE	STREET 1/CITY - STATE - ZIP	STREET 2/COUNTRY	STREET 3/PHONE - EXTENSION		
		P O BOX DRAWER 6870 SANTA BARBARA CA 93117	United States of America			
CKE ELECTRONICS	@000 03196	CLIFFORD EILERS			M	
Mailirig	ADDRESS TYPE	STREET 1/CITY - STATE - ZIP	STREET 2/COUNTRY	STREET 3/PHONE - EXTENSION		
		1423 9 N 2 0TH WAY PHOENIX AZ 8 5 023				
CMI INC	@00001814				M	
Business	ADDRESS TYPE	STREET 1/CITY - STATE - ZIP	STREET 2/COUNTRY	STREET 3/PHONE - EXTENSION		
		P O BOX 98483 CHICAGO IL 60693	United States of America	b32-68b-S281		

VENDOR/ PAYEE NAME	VENDOR/ PAYEE NO	CONTACT	VENDOR TYPES	DISC CODE	GROUP TAX ID
CNHMF PLANNING	S00001401				M
Business	ADDRESS TYPE	STREET 1/CITY - STATE - ZIP	STREET 2/COUNTRY	STREET 3/PHONE - EXTENSION	
		P O BOX 260530 LAKEWOOD CO 80226	United States of America		
CO COMP INC	@00000782	BRENT DUCKWORTH	SB		M
Business	ADDRESS TYPK	STREP". 1/CTTY - STATE - ZIP	STREET 2/COUNTRY	STREET 3/PHONE - EXTENSION	
		111 E DRAKE RD 7038 FT COLLINS CO 80525	United States of America	970-482-2288 201	
COASTAL VIDEO COMMUNICATIONS	@00001626		SB		M
Business	ADDRESS TYPE	STREET ¹ 1/CITY - STATE - ZIP	STREET 2/COUNTRY	STREET 3/PHONE - EXTENSION	
		3083 BRICKHOUSE CT VIRGINIA BEACH VA 22452	United States of America	8C0-767-7703	
COHEN ,i COHEN P.A.	SO0001532				M
Business	ADDRESS TYPE	STREET 1/CITY - STATE - ZIP	STREET 2/COUNTRY	STREET 3/PHONE - EXTENSION	
		121 SANDOVAL STE 300 SANTA FE NM 87501	United States of America	5C5-983-S277	
COL.R, \TANCY A..	SO0003481				M 585235932
Mailing	ADDRESS TYPE	STREET 1/CITY - STATE ZIP	STREET 2/COUNTRY	STREET 3/PHONE EXTENSION	
		332 JASPER DR. LAS CRUCES NM 88002			

VENDOR/ PAYEE NAME	VENDOR/ PAYEE NO	CONTACT	VENDOR TYPES	DISC CODE	GROUP	TAX ID
COLE, TOM	@3000 03 93 7	ORGAN VFD			M	525170049
Mailing	ADDRESS TYPE	STREET 1/CITY - STATE - ZIP	STREET 2/COUNTRY	STREET 3/PHONE - EXTENSION		
		HOLD CHECK FOR P/U LAS CRUCES NM 88001	FINANCE - MGRS COMPLEX	ORGAN VFD		
COLE, LEANN	@00003151				M	
Mailing	ADDRESS TYPE	STREET 1/CITY - STATE - ZIP	STREET 2/COUNTRY	STREET 3/PHONE - EXTENSION		
		13 0 5 MYRTLE AVE LAS CRUCES NM 88001				
COLLECTRITE INC	@00000789	PAUL THOMASON	SB		M	
Business	ADDRESS TYPE	STREET 1/CITY - STATE - ZIP	STREET 2/COUNTRY	STREET 3/PHONE - EXTENSION		
		F O BOX 2 457 MESILLA PARK NM 8 8 047	United States of America	535-647-4426		
COLLECTRITE INC OF LAS CRUCES	(300001637				M	
Business	ADDRESS TYPE	STREET 1/CITY - STATE - ZIP	STREET 2/COUNTRY	STREET 3/PHONE - EXTENSION		
		P.O. BOX 192 8 LAS CRUCES NM 8800-1-0192	United States of America			
COLLECTRITE, INC.	(SD 002631				M	
Mailing	ADDRESS TYPE	STREET 1/CITY - STATE - ZIP	STREET 2/COUNTRY	STREET 3/PHONE - EXTENSION		
		C/O THOMASON & NEVINS ALBUQUERQUE NM 8 7110	8100 MOUNTAIN RD NE STE 211			

VENDOR/ PAYEE NAME	VENDOR/ PAYEE NO	CONTACT	VENDOR TYPES	DISC CODE	GROUP TAX ID
COLLEGIATE 4-H	S00003371				M
Mailing	ADDRESS TYPE	STREET 1/CITY - STATE - ZIP	STREET 2/COUNTRY	STREET 3/PHONE - EXTENSION	
		BOX 30003 MSC3AE LAS CRUCES NM 88003			
COLONIAL LIFE & ACCIDENT IKSUR	@00000787				M
Business	ADDRESS TYPE	STREET 1/CITY - STATE - ZIP	STREET 2/COUNTRY	STREET 3/PHONE - EXTENSION	
		1200 COLONIAL LIFE BLVD COLUMBIA CO 29210	United States of America		
COLONIAS DEVELOPMENT COUNCIL,	@00002399				M
Mailing	ADDRESS TYPE	STREET 1/CITY - STATE - ZIP	STREET 2/COUNTRY	STREET 3/PHONE - EXTENSION	
		1485 N MAIN IAS CRUCES NM 88031	STE. C		
COLOR BY SUN, INC.	(S00002402				M
Va ili ng	ADDRESS TYPE	STREET 1/CITY - STATE - ZIP	STREET 2/COUNTRY	STREET 1/PHONE - EXTENSION	
		P.O. BOX 16 643 ALBUQUERQUE NM 87191-6643			
COT.ORADO CHAPTER TCBO	(SC0001646				M
Business	ADDRESS TYPE	STREET 1/CITY - STATE - ZIP	STREET 2/COUNTRY	STREET 3/PHONE - EXTENSION	
		F O BOX 961 ARVADA CO 80001	United States of America	303-987-7554	

VENDOR/ PAYEE NAME	VENDOR/ PAYEE NO	CONTACT	VENDOR TYPES	DISC CODE	GROUP TAX_ID
COLORADO STUDENT LOAN PROGRAM	(300002386				M
Mailing	LITIGATION UNIT DENVER	PO BOX 13 7GE :O 80231-3768			
COLQUITT CO	5S00001117		S3		M
Business	301 PASEO REAL DR CHAPARRAL	KM 8 8 0 21	United States of America		5Cb-B24-4144
COLT STEWART, INC.	(\$00002871	JEANIE NELSON			M
Mailiner	1005 12TH ST, STE H SACRAMENTO	CA 9 5 8 14			916- 4 4 2-! = 963
COLTOK, GREGORY	OC0001894				M t214974S4
Business	1 O BOX 815 DONA ANA	NM 8 8 C32	United Srat.es of America		
COLUMBUS HEALTH CARE ORG	@CC00134 ¹ /				M
Business	I' O HOX 3b0 COLUMBUS	NM 8 8 0 29	United States of America		

VENDOR/ PAYEE: NAME	VENDOR/ PAYER NO	CONTACT	VENDOR TYPES	DISC CODE	GROUP TAX ID
COLUMBUS VILLAGE OF	@00002066	RUTK OFFUTT			M
Business		BINATIONAL HEALTH COUNCIL DSMING KM 86030	P O BOX 1675 United States of America		
COMBAT CARTRIDGE, INC.	SS00003153	EILEEN GUGY			M
Mailing		PO BOX 46 9 OVERGARD AZ 859 3 3			
COMMERCIAL PODY CORF	(800 00 2 563	DAVID SATTLER			M
Mailing		142 GEMBLER RD SAN ANTONIO TX 7 8 219			
COMMERICAL SOUND SYSTEMS	@00001579		SB		M
Busiriess		924 CORONADO RD CORRALES NM 98048	United States of America		505-898-5698
COMMISSION OF PUBLIC LANDS	(300002976				M
Mailing		PO BOX 114 8 SANTA FE MM 87504-1148			

VENDOR/ PAYEE NAME	VENDOR/ PAYEE NO	CONTACT	VENDOR TYPES	DISC CODE	GROUP TAX ID
COMMONWEALTH OF MASSACHUSETTS	@C0003940				M
Mailing		MASSACHUSETTS DEPARTMENT OF REVENUE BOSTON MA 0220b-9140			PO BOX 9140
COMMTECII	@C0000792	GORDON OR NIN ADAMS	W3		K
Business		E.O BOX 24 4 6 TAOS NM 5 7 5 71	United States of America		505-758-BO25
COMMUNICATIONS ENGINEERING TEC	@C0001281				M
Business		100 S RIDGEWOOD AVE EDOEWATER FL 321322332	United States of America		
COMMUNICATIONS SUPPLY CORPORATION	fc=00003551				M
Mailing		P.O. BOX 12 0 0 01 DEPT. 062 3 DALLAS TX 75312-0623			505-344-4000
COMMUNICONSULTANTS, INC	00000228E				V.
Mailing		ATTN: MARY BENELOW, PRESIDENT LAS CRUCES NM 80433-0440			303-838-2089

VENDOR/ PAYEE NAME	VENDOR/ PAY ID NO	CONTACT	VENDOR TYPES	DISC CODE	GROUP TAX ID
COMMUNITY ACTION AGENCY OF SOU	@00003996				M
ADDRESS TYPE		STREET 1/CITY - STATE - ZIP	STREET 2/COUNTRY	STREET 3/PHONE - EXTENSION	
Kailina		P.O. DRAWER 130 LAS CRUCES NM 88004			
COMMUNITY FIRST NATIONAL BANK	@00002183				M
ADDRESS TYPE		STREET 1/CITY - STATE - ZIP	STREET 2/COUNTRY	STREET 3/PHONE - EXTENSION	
Business		PO BOX 333 HATCH NM 87937			
COMMUNITY HEALTHCARE SYSTEM	@00002007				M
ADDRESS TYPE		STREET 1/CITY - STATE - ZIP	STREET 2/COUNTRY	STREET 3/PHONE - EXTENSION	
Business		900 WASH DEMING NM 88030	United States of America		
COMNET ¹ MIDWEST, INC.	@00003157	ROXANNE ANDERSON			M
ADDRESS TYPE		STREET 1/CITY - STATE - ZIP	STREET 2/COUNTRY	STREET 3/PHONE - EXTENSION	
Mail ing		W22S N900 EASTKOUND DR WAUKESHA WI 53186			
COMNET SYSTEMS, TMC	(900003-172				M
ADDRESS TYPE		STREET 1/CITY - STATE - ZIP	STREET 2/COUNTRY	STREET 3/PHONE - EXTENSION	
Mailing		1477 LOMALAND DR., STE A-4 EL PASO TX 79935			

REPORT FARVALP

DONA ANA COUNTY (DAC)
Vendor Alphabetical Listing

RUN DATE: 09/10/2001
TIME: 01:30 PM
PAGE: 157

VENDOR/ PAYEE NAME	VENDOR/ PAYEE NO	CONTACT-	VENDOR TYPES	DISC CODE	GROUP	TAX ID
COMPAQ COMPUTER CORPORATION	00003490	CHAD STRATTON			M	
Mailing		ATTN: GOVT 5AL3S HOUSTON TX	77269-2025	FOB 692025 MS5903C3		
COMPLETE REPROGRAPHICS	300002013				M	
Business		3122 TROWBRIDGE 3L PASO TX	79905	United States of America		915-779-5000
COMPREHENSIVE SCHOOL HEALTH IN	00002020				M	111111112
BUS-ITCSS		575 AVENJIDA DE MESSILA KSTT.,TA NM	88005	United States of America		
COMPRENHENSIVK SCHOOL HEALTH I	000002020	CHRISTINA VICKERMAN			M	
Business		675 AVENIDA DE MESILLA LAS CRUCES MM	88005	United States of America		505-647-3038
COMPUMASTER	00001591			SB	M	
Business		P O BOX 2973 MISSION KS	662011372	United States of America		800-867-4340

VENDOR/ PAYEE NAME	VENDOR/ PAYEE NO	CONTACT	VENDOR TYPES	DISC CODE	GROUP	TAX ID
COMPUSA	@000 00 95 8	MARK WALER			M	
Business	ADDRESS TYPE	STREET 1/CITY - STATE - ZIP	STREET 2/COUNTRY	STREET 3/PHONE - EXTENSION		
		14951 N. DALLAS PARKWAY DALLAS TX 75240	United States of America	972-982-4000		
COMPUTABILITY LTD	@00001210		SB		M	
Business	ADDRESS TYPE	STREET 1/CITY - STATE - ZIP	STREET 2/COUNTRY	STREET 3/PHONE - EXTENSION		
		P O BOX 178 82 MILWAUKEE WI 53217	United States of America	800-558-0003		
COMPUTER CURRICULUM	@000 01407				M	
Business	ADDRESS TYPE	STREET 1/CITY - STATE - ZIP	STREET 2/COUNTRY	STREET 3/PHONE - EXTENSION		
		8445 FREEPORT PKWY STE 400 IRVING TX 75063	United States of America			
COMPUTER CURRICULUM CORP	@00000793				M	
Rilling	ADDRESS TYPE	STREET 1/CITY - STATE - ZIP	STREET 2/COUNTRY	STREET 3/PHONE - EXTENSION		
		P O BOX 7 062 8 CHICAGO IL 60673-0628	United States of America			
Business		1287 LAWRENCE STATION RD SUNNYVALE CA 94089	United States of America	800-227-3324		
Mailing		8445 FREEPORT PKWY #400 IRVING TX 75063	United States of America	800-772-7177		
COMPUTER EUPHORIA	SOC001250		SB		M	
Business	ADDRESS TYPE	STREET 1/CTTY - STATE - ZIP	STREET 3/COUNTRY	STREET 3/PHONE -- EXTENSION		
		P O BOX 13 DONA ANA NM 880320013	United States of America	505-523-4462		

VENDOR/ PAYEE NAME	VENDOR/ PAYEE NO.	CONTACT	VENDOR TYPES	DTSC CODE	GROUP TAX ID
COMPUTER NETWORK DESIGNS	300002693	Angela G. Winfield			M
ADDRESS TYPE		STREET 1/CITY - STATE - ZIP	STREET 2/COUNTRY	STREET 3/PHONE - EXTENSION	
Kailling		P.O. BOX 27319 Albuquerque NM 87125-7319			
COMPUTER ONR TNC.	C5000021S7				M
ADDRESS TYPE		STREET 1/CITY - STATE - ZIP	STREET 2/COUNTRY	STREET 3/PHONE - EXTENSION	
Business		1601 RANDOLPH SE SUITE 10 ON ALBUQUERQUE MM 87106			
COMPUTER SERVICES	@0000168Q				M
ADDRESS TYPE		STREET 1/CITY - STATE - ZIP	STREET 2/COUNTRY	STREET 3/PHONE - EXTENSION	
Business		PP BOX 98 8 SANTA TERESA NM 88008-0988	United States of America		
COMPUTER SERVICES DBA COMPUTER	@00000961	AUDREY THOMPSON	SB		M
ADDRKSS TYPE		STREET 1/CITY - STATE - ZIP	STREET 2/COUNTRY	STREET 3/PHONE - EXTENSION	
Business		2141 HAMMLJRD LAS CRUCES NM 88011	United States of America	505-522-0959	
Mailing		PO BOX 30794 ALBUQUERQUE NM 87190	United States of Arrerica	505-344-2900	
COMPUTER SOLUTIONS	@00001149		SB KB		M
ADDRESS TYPE		STREET 1/CITY - STATE - ZIP	STREET 2/COUNTRY	STREET 3/PHONE - EXTENSION	
Business		114 N CAMPO LAS CRUCES NM 88001	United States of America	505-524-3403	

REPORT FARVALP

DONA ANA COUNTY (DAC)
Vendor Alphabetical Listing

RUN DATE: 09/10/2001
TIME: 01:30 PM
PAGE: 150

VENDOR/ PAYER NAME	VENDOR/ PAYEE NO	CONTACT	VENDOR TYPES	DISC CODE	GROUP TAX ID
COMPUTER STORE, THE	S00001851				M
Business	ADDRESS TYPE	STREET 1/CITY - STATE - ZIP	STREET 2/COUNTRY	STREET 3/PHONE - EXTENSION	
		1601 E LOHMAN AV3 LAS CRUCES NM 8 8 001	United States of America		
COMPUTERLAND	4800001293				M
Business	ADDRESS TYPE	STREET 1/CITY STATE ZIP	STREET 2/COUNTRY	STREET 3/PHONE - EXTENSION	
		4221A BALLOON PK RD NE ALBUQUERQUE NM 8 710 9	United States of America		
COMPUTERT SOUTHWEST	@00001937				M
Business	ADDRESS TYPE	STREET 1/CITY STATE ZIP	STREET 2/COUNTRY	STREET 3/PHONE - EXTENSION	
		P O BOX 203 9 7 ALBUQUERQUE NM 871540397	United States of America	505-821-5021	
COMUTIME INC	@00000800	LEWIS LEVEP	SB		M
Business	ADDRESS TYPE	STREET 1/CITY - STATE - ZIP	STREET 2/COUNTRY	STREET 3/PHONE EXTENSION	
		10 772 INDIAN HEAD IND BLVD ST LOUIS MO 63132	United States of America	314 428-1428	
CONCILIO CA.PESINO DEL SUDOESTE	@00001304				K
Business	ADDRESS TYPE	STREET 1/CITY - STATE - ZIP	STREET 2/COUNTRY	STREET 3/PHONE - EXTENSION	
		DRAWER A SAN MIGUEL NM 88058	United States of America		

VENDOR/ PAYEE NAME	VENDOR/ PAYEE NO	CONTACT	VENDOR TYPES	DISC CODE	GROUP TAX ID
-----	-----	-----	-----	-----	-----
CONECERNS OF POLICE SURVIVORS,	@00003042	SUZANNE t ¹ . SAWYER			M
-----	-----	-----	-----	-----	-----
ADDRESS TYPE		STREET 1/CITY - STATE - ZIP	STREET 2/COUNTRY		STREET 3/PHONE - EXTENSION
Mailing		S. HWY 5 PO BOX 3199 CAMDENTON MO 55020			
CONNEY SAFETY PRODUCTS	(S00002001				M
-----	-----	-----	-----	-----	-----
ADDRESS TYPE		STREET 1/CITY - STATE - ZIP	STREET 2/COUNTRY		STREET 2/PHONE - EXTENSION
Business		3202 LATHAM DRIVE MADISON WI 53744-4575	P O BOX 44 57 5 United States of America		
CONNIE'S PLACE	@00002801	LORENZO HOLGUTN			M
-----	-----	-----	-----	-----	-----
ADDRESS TYPE		STREET 1/CITY - STATE - ZIP	STREET 2/COUNTRY		STREET 3/PHONE - EXTENSION
Mailing		FO BOX 361 ANTHONY TX 79821			
CONOCO INC	SC0000803				M
-----	-----	-----	-----	-----	-----
ADDRESS TYPE		STREET 1/CITY - STATE - ZIP	STREET 2/COUNTRY		STREET 3/PHONE - EXTENSION
Business		P O BOX 210 7 PONCA CITY OK 74 602	United States of America		405-767-5111
CONSECO SENIOR HEALTH INSUP.AKC	@00001955				M
-----	-----	-----	-----	-----	-----
ADDRESS TYPE		STREET 1/CITY - STATE - ZIP	STREET 2/COUNTRY		STREET 3/PHONE - EXTENSION
Business		P O BOX 195 9 CARMEL IN 460324959	United States of America		

REPORT FARVALP

30NA ANA COUNTY (DAC)
Vendor Alphabetical Listing

RUN DATE: 09/10/2001
TIME: 01:30 PM
PAGE: 162

VENDOR/ PAYEE NAME	VENDOR/ PAYEE NO	CONTACT	VENDOR TYPES	DISC CODE	GROUP TAX ID
CONSOLIDATED ELECTRICAL DISTRI	@00003561				M
ADDRESS TYPE		STREET 1/CITY STATE ZIP	STREET 2/COUNTRY	STREET 3/PHONE - EXTENSION	
Mailing		P.O. BOX 97 LAS CRUCES NM 88034			
CONSOLIDATED ELECTRICAL DISTRI	fa00000807	JOHN PUNKS			M
ADDRESS TYPE		STREET 1/CITY - STATE - ZIP	STREET 2/COUNTRY	STREET 3/PHONE - EXTENSION	
Business		PO BOX 97 LAS CRUCES MM 88034	United States of America	505-523-5649	
CONSOLIDATED PLASTICS CO TNC	K00000808	DEBBIE SULLIVAN	S3		M
ADDRESS TYPE		STREET 1/CITY STATE ZIP	STREET 2/COUNTRY	STREET 3/PHONE - EXTENSION	
Business		8181 DARROW RD TOIN5BUR3 OH 440B7-2375	United States of America	330-425-3900	
CONSTANT . COM	@00003980				M
ADDRESS TYPE		STREET 1/CITY - STATE - ZIP	STREET 2/COUNTRY	STREET 3/PHONE - EXTENSION	
Business		P.O. BOX 82585 AUSTIN TX 78708			
Mailing		1106 CLAYTON LN STE 420 E AUSTIN TX 78723			
CONSTRUCTION EXAM CFNTER	(300003168	WILLIAM R. MARSH			M
ADDRESS TYPE		STREET 1/CITY STATE - ZIP	STREET 2/COUNTRY	STREET 3/PHONE - EXTENSION	
Mailing		PO BOX 1265 ENGLEWOOD CO 80150-1266			

VENDOR/ PAYEE NAME	VEJJOR/ PAYEE NO	CONTACT	VENDOR TYPES	DISC CODE	GROUP TAX ID
CONTECH CONSTRUCTION PRODUCTS	KO0001217	BRIAN JONES	SB		M
Business	ADDRESS TYPE	STREET 1/CITY - STATE - ZIP	STREET 2/COUNTRY	STREET 3/PHONE - EXTENSION	
		P O BOX 8 00 MIDDLETOWN OH 450445300	United States of America	513-425-2970	
CONTINENTAL. AUTOMATIC DOORS OF	S0Q002T4 7	JEFF VINTON			M
Business	ADDRESS TYP3	STREET 1/CITY - STATE - ZIP	STREET 2/COUNTRY	STREET 3/PHONE - EXTENSION	
		11394 JAMES WATT #311 EL PASO TX 79936	United States of America	915-598-2465	
CONTINUING EDUCATION FOR SURVE	@00002294				M
Mailing	ADDRESS TYPE	STREET 1/CITY - STATE - ZIP	STREET 2/COUNTRY	STREET 3/PHONE - EXTENSION	
		ATTN: J.E. BALLEW RIO RANCHO NM 871-M	PO BOX 4 5360	GC5-896-4100	
CONTINUING LEGAL EDUCATION	@00001588				M
Business	ADDRESS TYPE	STREET 1/CITY - STATE - ZIP	STREET 2/COUNTRY	STREET 3/PHONE - EXTENSION	
		5121 MASTERHEAD NE ALBUQUERQUE RM 8 710 9	United States of America	5C5-797-6059	
CONTRE^AS, VERONICA	(50 0 0034 96				M
Mailing	ADDRESS TYPE	STREET 1/CITY - STATE - ZIP	STREET 2/COUNTRY	STREET 3/PHONE - EXTENSION	
		P O BOX 3472 ANTHONY NM 8 8 C 21			

REPORT FARVALP

DONA ANA COUNTY (DAC)
Vendor Alphabetical Listing

RUN DATE: 09/10/2001
TIME: 01:30 PM
PAGE: 164

VENDOR/ PAYEE NAME	VENDOR/ PAYEE NO	CONTACT	VENDOR TYPES	DISC CODE	GROUP TAX ID
CONTRERAG MANUEL JR	33 0001873			K	585331976
Business	ADDRESS TYPE	STREET 1/CITY - STATE - ZIP	STREET 2/COUNTRY	STREET 3/PHONE - EXTENSION	
		2025 E. GRIGGS LAS CRUCES	United States of America		
2025 E. GRIGGS LAS CRUCES		KM 88001			
CONTROLLER'S REPORT	@3 0003304			M	
Mailing	ADDRESS TYPE	STREET 1/CITY - STATE - ZIP	STREET 2/COUNTRY	STREET 3/PHONE - EXTENSION	
		29 WEST 35th STREET 5TH FLOOR NEW YORK			
29 WEST 35th STREET 5TH FLOOR NEW YORK		NY 10001-2299			
COOK, GARY W.	@0000241S			M	585062352
Mailing	ADDRESS TYPE	STREET 1/CITY - STATE - ZIP	STREET 2/COUNTRY	STREET 3/PHONE - EXTENSION	
		18 0 W. AMADOR LAS CRUCES	United States		
18 0 W. AMADOR LAS CRUCES		NM 8 8001			
COOK'S CORRECTIONAL KITCHEN EQ	@00001601			M	
Business	ADDRESS TYPE	STREET 1/CITY - STATE - ZIP	STREET 2/COUNTRY	STREET 3/PHONE - EXTENSION	
		2200 OGDEN AV ft500 LISLE	United States of America	800-956-5571	
2200 OGDEN AV ft500 LISLE		IL 60532-1599			
COONI3S EXPLOSIVES	@00001919			M	
Business	ADDRESS TYPE	STREET 1/CITY - STATE - ZIP	STREET 2/COUNTRY	STREET 3/PHONE - EXTENSION	
		512 E. LEA K03B5	United States of America		
512 E. LEA K03B5		NM 88240			

REPORT FARVALP

DONA ANA COUNTY (DAC)
Vendor Alphabetical Listing

RUN DATE: 09/10/2001
TIME: 01:30 PM
PAGE: 16 5

VENDOR/ PAYEE NAME	VENDOR/ PAYEE NO	CONTACT	VENDOR TYPES	DISC CODE	GROUP	TAX ID
COOPER, PETER	2047				M	
ADDRESS TYPE	STREET 1/CITY - STATE - ZIP		STREET 2/COUNTRY	STREET 3/PHONE - EXTENSION		
Mailing	P.O. BOX 31 RADIUM SPRING NM 88054		United States of America			
COOPER, HENRY E..	2035				M	
ADDRESS TYPE	STREET 1/CITY - STATE - ZIP		STREET 2/COUNTRY	STREET 3/PHONE - EXTENSION		
Mailing	741 N. ALAMSDA #1 LAS CRUCES NM 88001		United States of America			
COPS	S00002052				M	
ADDRESS TYPE	STREET 1/CITY - STATE - ZIP		STREET 2/COUNTRY	STREET 3/PHONE - EXTENSION		
Business	56 0 0 OAK3R00K PARKWAY STE 24 0 NORCROSS GA 30 093		United States of America			
COPY MACHINES, INC.	@00003041	TERRY O'DONNELL			M	
ADDRESS TYPE	STREET 1/CITY - STATE - ZIP		STREET 2/COUNTRY	STREET 3/PHONE - EXTENSION		
Mailing	2512 E. YANDELL EL PASO TX 79903					
CORDOVA, WILF.A	@00003401				M	
ADDRESS TYPE	STREET 1/CITY - STATE - ZIP		STREET 2/COUNTRY	STREET 3/PHONE - EXTENSION		
Mailing	3003 B HILLRISE DR STE 6 LAS CRUCES NM 88011					

REPORT FARVALP

DONA ANA COUNTY (DAC)
Vendor Alphabetical Listing

RUN DATE: 09/10/2001
TIME: 01:30 PM
PAGE: 166

VENDOR/ PAYEE NAME	VENDOR/ PAYEE NO	CONTACT	VENDOR TYPES	DISC CODE	GROUP TAX ID
CORNERSTONE BUILDERS	S00003030	HAROLD JUNICR BROWN			M
Mailing	ADDRESS TYPE	STREET 1/CITY - STATE - ZIP	STREET 2/COUNTRY	STREET 3/PHONE - EXTENSION	
		PO BOX 217 SANTA CLARA NM 88025			
CORNING CLINICAL LAB	@0000135S				M
Business	ADDRESS TYPE	STREET 1/CITY - STATE - ZIP	STREET 2/COUNTRY	STREET 3/PHONE - EXTENSION	
		4771 REGENT BLVD IRVING TX 75063	United States of America		
CORNISH, THOMAS	@0000216				M
Business	ADDRESS TYPE	STREET 1/CITY - STATE - ZIP	STREET 2/COUNTRY	STREET 3/PHONE - EXTENSION	
		THIRD JUDICIAL DISTRICT JUDGE LAS CRUCES NM 88001			
CORONA'S CONCRETE CO INC	@00002040	DANIEL CORONA			M
Business	ADDRESS TYPE	STREET 1/CITY - STATE - ZIP	STREET 2/COUNTRY	STREET 3/PHONE - EXTENSION	
		1727 ROCCA SECCA DONA ANA NM 88032	PO BOX 253 United States of America		
CORONADO FINANCE, INC.	S00003523				M
Mailing	ADDRESS TYPE	STREET 1/CITY - STATE - ZIP	STREET 2/COUNTRY	STREET 3/PHONE - EXTENSION	
		1485 K. MAIN, STE. , R LAS CRUCES NM 88001			

REPORT FARVALP

DONA ANA COUNTY (DAC)
Vendor Alphabetical Listing

RUN DATE: 09/10/2001
TIME: 01:30 PM
PAGE: 167

VENDOR/ PAYEE NAME	VENDOR/ PAYEE NO	CONTACT	VENDOR TYPES	DISC CODE	GROUP TAX ID
CORPORATE SYSTEMS CENTER	S000 0166S				M
----- ADDRESS TYPE	----- STREET 1/CITY - STATE - ZIP	----- STREET 2/COUNTRY	----- STREET 3/PHONE - EXTENSION		
Business	129-1 HAMMERWGD AV3 SUNNYVALE CA 94089	United States of America			
CORRAT, WEST KANCHWEAR #59	800002965	JOHN DE LA TORRE	SB		M
----- ADDRESS TYPE	----- STREET 1/CITY - STATE ZIP	----- STREET 2/COUNTRY	----- STREET 3/PHONE - EXTENSION		
Mailing	700 S. TELSHOR SPACE 1208 LAS CRUCES NM 08001				
CORRECTIONAL, & DETENTION SVCS	(300001953				M
----- ADDRESS TYPE	----- STREET 1/CITY STATE - ZIP	----- STREET 2/COUNTRY	----- STREET 3/PHONE - EXTENSION		
Business	100 PECAN DR LAS CRUCES NM 8 8 001	United States of America	505-647-0361		
CORRECTIONAL MENTAL HEALTH SPE	@00003311				M
----- ADDRESS TYPE	----- STREET 1/CITY - STATE - ZIP	----- STREET 2/COUNTRY	----- STREET 3/PHONE - EXTENSION		
Mailing	3771 E. VISTA MONTANAS TUCSON AZ 8b749				
CORRIDOR, INC.	S00002857				M
----- ADDRESS TYPE	----- STREET 1/CITY - STATE - ZIP	----- STREET 2/COUNTRY	----- STREET 3/PHONE - EXTENSION		
Mailing	2601 SAKDIGALE DR. LAS CRUCES NM 8 8 011				

REPORT FARVAL?

DONA ANA COUNTY (DAC)
Vendor Alphabetical Listing

RUN DATE: 09/10/2001
TIME: 01:30 PM
PAGE: 168

VENDOR/ PAYEE NAME	VENDOR/ PAYEE NO	CONTACT	VENDOR TYPES	DISC CODE	GROUP TAX ID
CORROSION SERVICE, INC.	@00002445	PASKELL L. VAUGHN			M
ADDRESS TYPE		STREET 1/CITY - STATE - ZIP	STREET 2/COUNTRY		STREET 3/PHONE - EXTENSION
Mailing		P.O. BOX 190 HATCH NM 87937			
CORTEZ, SERGIO R.	@00002569	STVFD			M < 493354 (, 9
ADDRESS TYPE		STREET 1/CITY - STATE - ZIP	STREET 2/COUNTRY		STREET 3/PHONE - EXTENSION
Mailing		STVFD LAS CRUCES KM 88001			
CORTEZ, MARIA A-	SO0002979				M 525780357
ADDRESS TYPE		STREET 1/CITY - STATE - ZIP	STREET 2/COUNTRY		STREET 3/PHONE - EXTENSION
Mailing		1016 FAWN LANE LAS CRUCES NM 88001			
CORTEZ GAS CO-CHAPARRAL	@00000811				M
ADDRESS TYPE		STREET 1/CITY - STATE - ZIP	STREET 2/COUNTRY		STREET 3/PHONE - EXTENSION
Business		513 MCCOHS CHAPARRAL MM 88021	United States of America		505-824-4171
CORTEZ GAS-LAS CRUCES	SO3001759				M
ADDRESS TYPE		STREET 1/CITY - STATE - ZIP	STREET 2/COUNTRY		STREET 3/PHONE - EXTENSION
Business		P O BOX 532 LAS CRUCES NM 88004	United States of America		

DONA ANA COUNTY (DAC)
Vendor Alphabetical Listing

VENDOR/ PAYEE NAME	VENDOR/ PAYEE NO	CONTACT	VENDOR TYPES	DISC CODE	GROUP	AX ID
COUNCIL OF EDUCATION TN MANAGE	(800000813	LISA OSBORNE				M
Business	ADDRESS TYPE	STREET 1/CITY - STATE - ZIP	STREET 2/COUNTRY	STREET 3/PHONE	EXTENSION	
		350 N WIGET LANE #100 WALNUT CREEK CA 94598	United States of America	510-983-1840		
COUNSELING & RECOVERY	800001409					M
Business	ADDRESS TYPE	STREET 1/CITY - STATE - ZIP	STREET 2/COUNTRY	STREET 3/PHONE	EXTENSION	
		642 S ALAMEDA LAS CRUCES NM 8 8 005				
COUNSELING & RECOVERY INC	@00001321					M
Business	ADDRESS TYPE	STREET 1/CITY - STATE - ZIP	STREET 2/COUNTRY	STREET 3/PHONE	EXTENSION	
		64 2 S ALAMEDA LAS CRUCES NM 8 8 005				
COUNSELING & RECOVERY INC	@00000816		SB			M
Business	ADDRESS TYPE	STREET 1/CITY - STATE - ZIP	STREET 2/COUNTRY	STREET 3/PHONE	EXTENSION	
		642 SO ALAMEDA LAS CRUCES NM 88005	United States of America	505-526-1942		
COUNSELING CENTER	@00001410					M
Business	ADDRESS TYPE	STREET 1/CITY - STATE - ZIP	STREET 2/COUNTRY	STREET 3/PHONE	EXTENSION	
		1408 E 8TH ST ALAMOGORDO NM 88310	United States of America			

REPORT FARVALP

DONA ANA COUNTY (DAC)
Vendor Alphabetical Listing

RUN DATE: 09/10/2001
TIME: 01:30 PK
PAGE: 170

VENDOR/ PAYEE NAME	VENDOR/ PAYEE NO	CONTACT	VENDOR TYPES	DISC CODE	GROUP TAX ID
COUNSELING CENTER T.HE	@00001335				K
Business	1408 8TH ST ALAKOGORDO	KM 8 8 310	United States of America		
COUNTER INTELLIGENCE TECHNLOG	300003 368				M
Mailing	557 SEVILLE ROAD DAYTONA BEACH	FL 32119			904-7S8-E745
COUNTERKEASURES TACTTCAT, TNSTI	(3C0001286				M
Business	F O BOX 3542 LOGAN	UT 843233542	United States of America		
COUNTRY ESTATES MOBILE HOME SA	@C0003274	JERRY SCROGGIN			M
Mailing	E5 01 GERTRUDIS LAS CRUCES	NM 8 8 011			
COUNTY DEI COORDINATORS AFFILI	S00003966				M
Mailing	P.O. BOX 1011 TURUMCARI	NM 8 8 4 01			

REPORT FARVALP

DONA ANA COUNTY (DAC)
Vendor Alphabetical Listing

RUN DATE: 09/10/2001
TIME: 01:30 PM
PAGE: 171

VENDOR/ PAYEE NAME	VENDOR/ PAYEE NO	CONTACT	VENDOR TYPES	DISC CODE	GROUP	TAX ID
COURT'S MARSHAL, THE	500 003 772	CONRAD F. PEREA			M	585884911
ADDRESS TYPE	STREET 1/CITY - STATE - ZIP		STREET 2/COUNTRY	STREET 3/PHONE - EXTENSION		
Mailing	4411 LOS ARBOLES DR LAS CRUCES NM 8 8 011					
COURTCALL, LLC/TELEPHONIC HEAR	(300003420				M	
ADDRESS TYPE	STREET 1/CITY - STATE - ZIP		STREET 2/COUNTRY	STREET 3/PHONE - EXTENSION		
Mailing	11268 WEST WASHINGTON DLVD SUITE 200 CULVER CITY CA 90230					
COWMAH AND ASSOCIATES INC	@00001989	HOLLIS COWMAN	SI3		M	
ADDRESS TYPE	STREET 1/CITY - STATE - ZIP		STREET 2/COUNTRY	STREET 3/PHONE - EXTENSION		
Business	rT 1 BOX 245B QIDDINGS TX 7S942		United States of America			
COWTOWN BOOT COMPANY	@C0002412				M	
ADDRESS TYPE	STREET 1/CITY - STATE - ZIP		STREET 2/COUNTRY	STREET 5/PHONE - EXTENSION		
Mailing	11401 GATEWAY WEST FTU PASO TX 7 9 936					
CRC PRESS	SCC002218				M	
ADDRESS TYPE	STREET 1/CITY - STATE - ZIP		STREET 2/COUNTRY	STREET 3/PHONE - EXTENSION		
Mailing	2000 CORPORATE BLVD NW EOCA RATON FT, 33-531					

VENDOR/ PAYEE NAME	VENDOR/ PAYEE NO	CONTACT	VENDOR TYPES	DISC CODE	GROUP TAX ID
CREATIVE IMPRESSIONS MKTG N.W.	@0000314G				M
ADDRESS TYPE	STREET 1/CITY - STATE - ZIP		STREET 2/COUNTRY	STREET 3/PHONE - EXTENSION	
Mailing	6101-A. E 18TH ST VANCOUVER WA 98681				
CRECCA, M.D., FACS, GERARD F..	@00003675				M
ADDRESS TYPE	STREET 1/CITY - STATE - ZIP		STREET 2/COUNTRY	STREET 3/PHONE - EXTENSION	
Mailing	1700 CURIE DR, SUITE 5300 EL PASO TX 79902				
CRESCENT ELECTRIC	000001411				M
ADDRESS TYPE	STREET 1/CITY - STATE - ZIP		STREET 2/COUNTRY	STREET 3/PHONE - EXTENSION	
Business	614 W AMADOR LAS CRUCES NM 88001		United States of America	505-526-7755	
CRISPIN, ERIC	S00002169				M 685450930
ADDRESS TYPE	STREET 1/CITY - STATE - ZIP		STREET 2/COUNTRY	STREET 3/PHONE - EXTENSION	
Business	P.O. BOX 0154 LAS CRUCES NM 88032				
CRTME PREVENTION RESOURCES, IN	-K00003261				M
ADDRESS TYPE	STREET 1/CITY - STATE - ZIP		STREET 2/COUNTRY	STREET 3/PHONE - EXTENSION	
Mailing	33 N. CENTRAL AVR, STE 219 MEDFORD OR 97501				

VENDOR/ PAYEE NAME	VENDOR/ PAYEE NO	CONTACT	VENDOR TYPES	DISC CODE	GROUP	TAX ID
CRISIS PREVENTION INSTITUTE	@00002518					M
Mailing	ADDRESS TYPE	STREET 1/CITY - STATE - ZIP	STREET 2/COUNTRY	STREET 3/PHONE	EXTENSION	
		3315-K N 124TH ST BROOKFIELD			WI 53 00 5	
CROSSLAND, LEANNE	000 0 03 918	LEANNE CROSSLAND				M
Mailing	ADDRESS TYPE	STREET 1/CITY - STATE - ZIP	STREET 2/COUNTRY	STREET 3/PHONS - EXTENSION		
		1345 BRANSON APT 2-C LAS CRUCXS		NM 8 8001		
ROWK PLAZA EYRAMID	@0000273s					M
Mailing	ADDRESS TYPE	STREET 1/CITY - STATE - ZIP	STREET 2/COUNTRY	STREET 3/PHON3 - EXTENSION		
		5151 SAN FRANCISCO RD NE ALBUQUERQUE		NM 8 710 9		
CROWN PLUMBING	@00 0 01819					M
Business	ADDRESS TYPE	STREET 1/CITY - STATE - ZIP	STREET 2/COUNTRY	STREET 3/PHONE - EXTENSION		
		801 E. TAS CRUCS LAS CRUCES	United States of America	NM 8 8 0 01		
CROWN TROPHY	@00002782					M
Mailing	ADDRESS TYPE	STREET 1/CITY - STATE - ZIP	STREET 2/COUNTRY	STREET 3/PHONE - EXTENSION		
		10 DELL PLAZA YONKERS		NY 10 7 01		

REPORT FARVA^P

DONA ANA COUNTY (DAC1
 Ver.dor Alphabetical Listing

RUN DATE: 09/10/2001
 TIME: 01:30 PM
 PAGE: 174

VENDOR/ PAYEE NAME	VENDOR/ PAYEE NO	CONTACT	VENDOR TYPES	DISC CODE	GROUP TAX ID
CRUCE3 TROPHY & AWARDS, INC	@30000965	JOY GIFFING	SD		M
Business		P O BOX 60 86 LAS CRUCES	NM 880066086	United States of America	505-522-C426
CRUZ, M.D., MIGUEL PIERLA.	@00003136				M
Mailing		MEMORIAL MEDICAL CENTER LAS CRUCES	NM 88011	2450 S. TELSHOR	
CSI CALIBRATIONS	(300001940				M
Business		3 4 24 STANFORD ALBUQUERQUE	NM 8 710 7	United States of America	505-884-8045
CSR GARAGE, INC.	000003230	DOROTHY ARMIJO			M
Mailing		PO BOX 234 3 LAS CRUCES	NM 8 8 001-23^3		
CTP SOLUTIONS	K00003614				M
Mailing		5236 COLODNY DR, SUITE 200 AGOURA HILLS	CA 91301		

REPORT PARVALP

DONA ANA COUNTY (DAC)
Vendor Alphabetical Listing

RUN DATE- 09/10/2001
TIME: 01:30 PM
PAGE: 175

VENDOR/ PAYEE NAME	VENDOR/ PAYEE NO	CONTACT	VENDOR TYPES	DISC CODE	GROUP TAX ID
CTS, INC	@0000200C	FRED WOODWARD			M
ADDRESS TYPE	STREET 1/CITY - STATE - ZIP		STREET 2/COUNTRY	STREET 3/PHONE - EXTENSION	
Business	FO BOX 249 LAS CRUCES NM 88004		United States of America		
Business	10031 N DONA ANA RQ LAS CRUCES NM 88005				
CUELLAR, NATHAN	\$00003506				M 449678075
ADDRESS TYPE	STREET 1/CITY - STATE - ZIP		STREET 2/COUNTRY	STREET 3/PHONE - EXTENSION	
Mailing	1500 E. MADRID AVE APT. C6 LAS CRUCES NM 88001				
CULLIGAN BOTTLED WATER, LLP	@0QQ0379f				M
ADDRESS TYPE	STREET 1/CITY - STATE - ZIP		STREET 2/COUNTRY	STREET 3/PHONE - EXTENSION	
Mailing	1003 OMAR ANTHONY TX 79821			505-523 8811	
CUMMIX'GS SOUTHWEST, INC.	@0000298S	STEPHANIE			M
ADDRESS TYPE	STREET 1/CITY - STATE - ZIP		STREET 2/COUNTRY	STREET 3/PHONE - EXTENSION	
Business	PO BOX 29199 PHOENIX AZ 85038				
Mailing	2239 N. BLACK CANYON HWY PHOENIX AZ 85009-2706				
CUPIT & CO, INC	(5*00002091				M
ADDRESS TYPE	STREET 1/CITY - STATE - ZIP		STREET 2/COUNTRY	STREET 3/PHONE - EXTENSION	
Business	PO BOX 6670 LAS CRUCES NM 88006		United States of America		

REPORT FARVA1P

DONA ANA COUNTY (DAC)
Vendor Alphabetical Listing

RUN DATE: 09/10/2001
TIME: 01:30 PM
PAGE: 176

VENDOR/ PAYEE NAME	VENDOR/ PAYEE NO	CONTACT	VENDOR TYPES	DISC CODE	GROUP TAX ID
CURRA.M, PATRICK	@00003764				M 125223644
ADDRESS TYPE	STREET 1/CITY - STATE - ZIP		STREET 2/COUNTRY	STREET 3/PHONE - EXTENSION	
Mailing	MAGISTRATE COURT LAS CRUCES NM 88001		151 N. CHURCEI ST.		
CURRENT ELECTRIC	@00002834	JEFF BILLINGS			M
ADDRESS TYPE	STREET 1/CITY - STATE - ZIP		STREET 2/COUNTRY	STREET 3/PHONE - EXTENSION	
Mailing	PO BOX 412 DONA ANA NM 88032			505-526-3065	
CURRY, PAUL	2.30				M
ADDRESS TYPE	STREET 1/CITY - STATE - ZIP		STREET 2/COUNTRY	STREET 3/PHONE - EXTENSION	
Mailing	52 S O VENUS LAS CRUCES NM 88012		United States of America	505-521-0189	
CURRY, ADKIN3, COOK & CO	C300003020	DAVID CURREY			M
ADDRESS TYPE	STREET 1/CITY - STATE - ZIP		STREET 2/COUNTRY	STREET 3/PHONE - EXTENSION	
Mailing	6633 N. MESA, STE 60S EL PASO TX 79912			915-833-6618	
CURTIS & CURTIS, INC.	@00002797				M
ADDRESS TYPE	STREET 1/CITY - STATE - ZIP		STREET 2/COUNTRY	STREET 3/PHONE - EXTENSION	
Mailing	4500 N. PRINCE CLOVIS NM 88101				

VENDOR/ PAYEE NAME	VENDOR/ PAYEE NO	CONTACT	VENDOR TYPES	ISC MOD2	GROUP TAX ID
CURTIS CONRAD M Ph 3	@00000786	MARCI3 HAYDEN/OFFICE MANAGER	S3		M
Business	PO BOX 581 CAPITAN	MM 88316-08b1	United States of America		5C5-524-2291
CURTIS MATHIS CENTER	@00000940		S3 WB		M
Business	1880 E. LOHMAN LAS CRUCES	MM 88001	United States of America		555-b23-3933
CURTISS CONRAD DR	@C0001413				M
Business	340 N MESQUITE LAS CRUCES	NM 88001	United States of America		5C5-524-2291
JUSTICE RASARICH ARCHITECTS, LT	(400002848				M
Mailing	1400 CENTRAL AVE SE, STE 3000 ALBUQUERQUE	NM 87106			
CUSTOM CARTRIDGE CO.	(SC0003103				M
Mailing	PO BOX 1679 MESILLA PARK	NM 88047			

REPORT FARVALP

DONA ANA COUNTY (DAC)
Vendor Alphabetical Listing

RUN DATE: 09/10/2001
TIME: 01:30 PM
PAGE: 178

VENDOR/ PAYEE NAME	VENDOH/ PAYEE NO	CONTACT	VENDOR TYPES	DISC CODE	GROUP TAX ID
CUSTOM CRAFTS INTERIOR	(3C0001574				M
ADDRESS TYPE	STREET 1/CITY - STATE - ZIP		STREET 2/COUNTRY	STREET 3/PHONE - EXTENSION	
Business	1570 W PICACHO LAS ORUOES NM 8S055		United States of America		
CUSTOM CRAFTS INTERIORS	6*00000767		S3		M
ADDRESS TYPE	STREET 1/CITY - STATE - ZIP		STREET 2/COUNTRY	STREET 3/PHONE - EXTENSION	
Business	4501 BOGAN NE ALBUQUERQUE NM 87109		BLDG A SUITE 4 United States of America	505-884-1978	
Mailing	P O BOX 21941 ALBUQUERQUE NM 87154-1941		United States of America	505-884-1978	
CUTTERS EDGE	@C0000622	ADELLA	S3		M
ADDRESS TYPE	STREET 1/CITY - STATE - ZIP		STREET 2/COUNTRY	STREET 3/PHONE - EXTENSION	
Bus-ness	1435 MANZANITA DR JULIAN CA 92036		United States of America	760-765-C597	
Mailing	P O BOX 1179 JULIAN CA 92036-1179		United States of America	800-346-2143	
CVIA LOCAL SI00	SCO001533				M
ADDRESS TYPE	STREET 1/CITY - STATE - ZIP		STREET 2/COUNTRY	STREET 3/PHONE - EXTENSION	
Business	P O BOX 300471 ARLINGTON TX 76006		united States of America	817-265-E792	
CWA LOCAL 79.LI	@0C00073C	ANDKHW MILLS			1
ADDRESS TYPE	STREET 1/CITY - STATE - ZIP		STREET 2/COUNTRY	STREET 3/PHONE - EXTENSION	
Business	7101 JEFFERSON NE SUITE A ALBUQUERQUE NM 87109		United States of America	505-761-9898	

VENDOR/ PAYEE NAME	VENDOR/ PAYEE NO	CONTACT	VENDOR TYPES	DISC CODE	GROUP	TAX_ID
CZERNIAK, BOB	(3CQQQ3 75S	ETZ COMMISSION MEMBER			M	3G9540010
ADDRESS TYPE	STREET 1/CITY - STATE - ZIP		STREET 2/COUNTRY	STREET 3/PHONE - EXTENSION		
Mailing	42 81 TELBROOK LAS CRUCES NM 88011					
D & G CLEANING AND MORE	SSC000233S				M	
ADDRESS TYPE	STREET 1/CITY - STATE - ZIP		STREET 2/COUNTRY	STREET 3/PHONE - EXTENSION		
Mailing	20 05 CORT/EY DR LAS CRUCES, NM 88001					
D & H PUMP SYC INC	@0000125f		SB		M	
ADDRESS TYPE	STREET 1/CITY - STATE - ZIP		STREET 2/COUNTRY	STREET 3/PHONE - EXTENSION		
Business	P O BOX 17969 EL PASO TX 79917		United States of America			
D & L ALTERNATORS	@000 0208S	MARIA			M	
ADDRESS TYPE	STREET 1/CITY - STATE - ZIP		STREET 2/COUNTRY	STREET 3/PHONE - EXTENSION		
Business	P O BOX 17S7 ANTHONY NM 88021		United States of America			
D & S SERVICES	@0Q00Q772	DANIEL GALLEGOS	MN SB		M	
ADDRESS TYPE	STREET 1/CITY - STATE - ZIP		STREET 2/COUNTRY	STREET 3/PHONE - EXTENSION		
Business	4 572 GERALD DRIVE LAS CRUCES NM 88005		United States of America	b0b-b25-1731		

REPOR# FARVALP

DONA ANA COUNTY (DAC)
Vendor Alphabetical Listing

RUN DATE: 09/10/2001
TIME: 01:30 PM
PAGE: 180

VENDOR/ PAYEE NAME	VENDOR/ PAYEE NO	CONTACT	VENDOR TYPES	DISC CODE	GROUP TAX ID
D C COMMUNICATIONS	@00000756	DARRELL COTTRILL	S3		M
Business	ADDRESS TYPE	STREET 1/CITY - STATE - ZIP	STREET 2/COUNTRY	STREET 3/PHONE - EXTENSION	
		12820 A.M. MOUNTAINSIDE DRIVE FOUNTAIN HILLS AZ 85258	United States of America	5C5382C705	
D P I SOUTHWEST DIST CO.	S00000762	DENNIS MYSIK	S3		M
Billing	ADDRESS TYPE	STREET 1/CITY - STATE - ZIP	STREET 2/COUNTRY	STREET 3/PHONE - EXTENSION	
Business		F O BOX 2 5 025 ALBUQUERQUE NM 87125	United States of America	505-345-4488	
Mailing		5840 OFFICE BLVD N.E. ALBUQUERQUE NM 87109	United States of America	505-345-4488	
		P O BOX 2 5 025 ALBUQUERQUE NM 87125	United States of America		
D&R TANK CO.	@COO03370				M
Mailing	ADDRESS TYPE	STREET 1/CITY - STATE - ZIP	STREET 2/COUNTRY	STREET 3/PHONE - EXTENSION	
		1210 PROSPERITY SE ALBUQUERQUE NM 87106			
D. GILMORE DISTRIBUTING CO. IN	@C0002975	JANET PLUMMER			M
Mailing	ADDRESS TYPE	STREET 1/CITY - STATE - ZIP	STREET 2/COUNTRY	STREET 3/PHONE - EXTENSION	
		10017 CARNEGIE AVE. EL PASO TX 79925			
D. I. HOMBERGER, BUILDER	@0000227b				M
Mailing	ADDRESS TYPE	STREET 1/CITY - STATE - ZIP	STREET 2/COUNTRY	STREET 3/PHONE - EXTENSION	
		ATTN: DAVE HOMBERGER LAS CRIICES NM 88005	655 REL LANE	50b-b27-i288	

REPORT FA.RVAL?

DONA ANA COUNTY (DAC)
Vendor Alphabetical Listing

RUN DATE- 09/10/2001
TTMR: 01:30 PM
PAGE: 181

VENDOR/ PAYEE NAME	VENDOR/ PAYEE NO	CONTACT	VENDOR TYPES	DISC CODE	GROUP TAX ID
D.J. CONTRACTORS, INC.	SO000.307.3	STEVE ALLEN			M
Mailing	ADDRESS TYPE	STREET 1/CITY - STATE - ZIP	STREET 2/COUNTRY	STREET 3/PHONE - EXTENSION	
		279 SHADOW MOUNTAIN, S'E CC EL PASO TX 79912		915-585-9837	
U-W- DUKES COMPANY, IMC.	@0000266S	ROBERT SPENCER			K
Mailing	ADDRESS TYPE	STREET 1/CITY STATE - ZIP	STREET 2/COUNTRY	STREET 3/PHONE - EXTENSION	
		PO BOX 17 518 EL PASO TX 79917		915 599 1759	
D.K. GRAHAM CONSTRUCTION COMPA	\$00002435				M
Mailing	ADDRESS TYPE	STREET 1/CITY - STATE - ZIP	STREET 2/COUNTRY	STREET 3/PHONE - EXTENSION	
		2b9b REDSTONE ST. CHAPARRAL WM 88021			
DA-LITE PROESS	SCREEN CO. C/O P0005479				M
DA LITE PROFESS	SCREEN CO. C/O (303003360				M
Mailing	ADDRESS TYPE	STREET 1/CITY - STATE - ZIP	STREET 2/COUNTRY	STREET 3/PHONE - EXTENSION	
		1420 CARLISLE NE ALBUQUERQUE NK 87110			
DAC YOUTH ALCOHOL & DRUG/SHERI	(303001 IT 5				M
Business	ADDRESS TYPE	STREET 1/CITY - STATE - ZIP	STREET 2/COUNTRY	STREET 3/PHONE - EXTENSION	
		1725 MARQUES LAS CRUCES MM88005	United States	647-77K	

REPORT FARVAL?

DONA ANA COUNTY (DAC)
Vendor Alphabetical Listing

RUN DATE: 09/10/2001
TIME: 01:30 PM
PAGE: 182

VENDOR/ PAYEE NAME	VENDOR/ PAYEE NO	CONTACT	VENDOR TYPES	DISC CODS	GROUP TAX ID
DAILEY, J. ALLAN.	2167				M
ADDRESS TYPE	STREET 1/CITY - STATE - ZIP		STREET 2/COUNTRY	STREET 3/PHONE - EXTENSION	
Mailing	2100 D3S3RT DRIVE #31 LAS CRUC3S NM 88001		United States of America	505-647-1994	
DAL ELECTRONICS	@00002389				M
ADDRESS TYPE	STREET 1/CTTY - STATE - ZIP		STREET 2/COUNTRY	STREET 3/PHONE • EXTENSION	
Mailing	655 EDNA CHAPARRAL, NM 88021				
DALLAS MORNING NEWS, THE	@03003469	DAVID WAYNE			M
ADDRESS TYPE	STREET 1/CITY - STATE - ZIP		STREET 2/COUNTRY	STREET 3/PHONE - EXTENSION	
Mailine?	PO BOX 65 52 3 7 DALLAS TX 75255				
DALTON, GLENN W.	S00002792				M 27468 3 819
ADDRESS TYPE	STREET 1/CITY - STATE - ZIP		STREET 2/COUNTRY	STREET 3/PHONE • EXTENSION	
Mai Unq	3 5 QUARTZ MTN RD LAS CRUCES NM 88012				
DAMARK INTERNATIONAL,	@00001768				M
ADDRESS TYPE	STREET 1/CITY - STATE - ZIP		STREET 2/COUNTRY	STREET 3/PHONE - EXTENSION	
Business	7101 WINNETKA AVE NORTH BROOKLYN PARK MN 55428		United States of America		

REPORT FARVALP

DONA ANA COUNTY (DAC)
Vendor Alphabetical Listing

RUN DATE: 09/10/2001
TIME: 01:30 PM
PAGE: 18 3

VENDOR/ PAYER NAME	VENDOR/ PAYEE NO	CONTACT	VENDOR TYPES	DISC CODE	GROUP TAX ID
DAMES AND MOORE GROUP COMPANY	^00002054	JACK KIRBY			M
Business	ADDRESS TYPE	STREET 1/CITY • STATE ZIP	STREET 2/COUNTRY	STREET 3/PHONE - EXTENSION	
		6565 AMRRTCAS PA.RKWAY, NE SUITE 610 ALBUQUERQUE NM 87110	United States of America		
DANDY DIME, INC. THRIFTY NIOKE	Q00002387				M
Kailina	ADDRESS TYPE	STREET 1/CITY - STATE - ZIP	STREET 2/COUNTRY	STREET 3/PHONE - EXTENSION	
		580 3. VALLEY DRIVE SUITE 100 LAS CRUCES NM 88005			
DARE AMERICA MERCHANDISE	@00002171				M
Busmest	ADDRESS TYPE	STREET 1/CITY - STATE - ZIP	STREET 2/COUNTRY	STREET 3/PHONE - EXTENSION	
		PO BOX 2767 CULVER CITY CA 90231-2757			
DAREX PROFESSIONAL TOOL CORPOR	@0000208b	SHARON HAIRSION			M
Business	AEDRESS TYPE	STREET 1/CITY - STATE - ZIP	STREET 2/COUNTRY	STREET 3/PHONE - EXTENSION	
		686 TALMAN CREEK RD ASHLAND OR 97520	United States of America		
DAREX PROFESSIONAL TOOL CORPOR	.50000209b	SHARON HAIRSTON			M 362 793510
Business	ADDRESS TYPE	STREET 1/CITY - STATE - ZIP	STREET 2/COUNTRY	STREET 3/PHONE - EXTENSION	
		686 TOLMON CREEK RD ASHLAND OR 97520	United States of America		

REPORT FARVAL?

DONA ANA COUNTY (DAC)
Vendor Alphabetical List'ng

RUN DATE: 09/10/2001
TIME: 01:30 PM
PAGE: 184

VENDOR/ PAYEE NAME	VENDOR/ PAYEE NO	CONTACT	VENDOR TYPES	DISC CODE	GROUP	TAX ID
DATA GENERAL CORPORATION	(300000784				M	
Business	ADDRESS TYPE	STREET 1/CITY - STATE - ZIP	STREET 2/COUNTRY	STREET 3/PHONE - EXTENSION		
		44 0 0 COMPUTER DRIVE WESTBORO MA 01550				
DATA RESEARCH, TNC.	SO0000776	WARREN CODY	SB		M	
Business	ADDRESS TYPE	STREET 1/CITY - STATE - ZIP	STREET 2/COUNTRY	STREET 3/PHONE - EXTENSION		
		P O BOX 490 ROSEMOUNT KN 55068-9987	United States of America	800-365-4900		
DAVID MARTINEZ APPRAISAL & REA	@00000559	DAVID R MARTINEZ	MM		M	
Business	ADDRESS TYPE	STREET 1/CITY - STATE - ZIP	STREET 2/COUNTRY	STREET 3/PHONE - EXTENSION		
		1517 SAN JOSE LA MESA NM 88044	United States of America	505-524-2964		
DAVIS, MICHELLE	2176				M	
Mailing	ADDRESS TYPE	STREET 1/CITY - STATE - ZIP	STREET 2/COUNTRY	STREET 3/PHONE - EXTENSION		
		122 0 ALAMO STREET LAS CRUCES NM 88005	United States of America	505-527 -- 43 6		
DAVIS, KENNETH C.	217b				M	
Mailing	ADDRESS TYPE	STREET 1/CITY - STATE - ZIP	STREET 2/COUNTRY	STREET 3/PHONE - EXTENSION		
		4521 CODORNIZ ST LAS CRUCES NM 88005	United States	505-526-6762		

REPORT FARVALP

JONA ANA COUNTY (DAC)
Vendor Alphabetical List", ng

RUN DATE- 09/10/2001
TIME: 01:30 PM
PAGE: 185

VENDOR/ PAYEE NAME	VENDOR/ PAYEE NO	CONTACT	VENDOR TYPES	DISC CODE	GROUP	TAX ID
DAWKINS, JUSTINA M.	@00002834				M	526373351
Mailing	ADDRESS TYPE	STREET 1/CITY - STATE - ZIP	STREET 2/COUNTRY	STREET 3/PHONE - EXTENSION		
		P3 BOX 446 LA MESA	NK 8 8 0 4 4			
DAY, CHRISTOPHER	218 9				M	
Mailing	ADDRESS TYPE	STREET 1/CITY - STATE - ZIP	STREET 2/COUNTRY	STREET 3/PHONE - EXTENSION		
		341 LINDA VISTA LAS CRUCES	United States of America	505 526 3013		
DAY-TIMERS, INC	(3000 00 794	HUBERT L BROWN			M	
Hilliny	ADDRESS TYPE	STREET 1/CITY - STATE - ZIP	STREET 2/COUNTRY	STREET 3/PHONE - EXTENSION		
		BOX 27001 LEHIGH VALLEY	United States of America	800-805-2615		
Business		ONE DAY-TIMER PLAZA ALLENTOWN	United States of America	610 266 9313		
DAYLEY, JULIE	@00002758				M	525731276
Muillrig	ADDRESS TYPE	STREET 1/CITY - STATE - ZIP	STREET 2/COUNTRY	STREET 3/PHONE - EXTENSION		
		RSVFD LAS CRUCES	NM 8 8 0 0 1			
DAYMARK INTNL	@00001782				M	
Business	ADDRESS TYPE	STREET 1/CITY - STATE - ZIP	STREET 2/COUNTRY	STREET 3/PHONE - EXTENSION		
		P O BOX 29539 MINNEAPOLIS	United States of America	MN 554290539		

REPORT FARVALP

DONA ANA COUNTY (DAC)
Vendor Alphabetical Listing

RUN DATS: 09/10/2001
TIME: 01:30 PM
PAGE: 186

VENDOR/ PAYEE NAME	VENDOR/ PAYEE NO	CONTACT	VENDOR TYPES	DISC CODE	GROUP	TAX ID
DAYS INN	@00003096				M	
ADDRESS TYPE		STREET 1/CITY - STATE - ZIP	STREET 2/COUNTRY	STREET 3/PHONE - EXTENSION		
Mailing		2600 S. VALLEY DR LAS CRUCES NM 88005				
DE LA O, ALBERT R..	2192				M	
ADDRESS TYPE		STREET 1/CITY - STATE - ZIP	STREET 2/COUNTRY	STREET 3/PHONE - EXTENSION		
Mailing		1803 DOREE CT LAS CRUCES MM 88001	United States of America			
DE LA O, ALBERT R..	@00002302				M	b25bb4488
ADDRESS TYPE		STREET 1/CITY - STATE - ZIP	STREET 2/COUNTRY	STREET 3/PHONE - EXTENSION		
Mailing		SHERIFFS DEPARTMENT LAS CRUCES HM 88001	180 WEST AMADOR			
LIK'S LOCK & SAFE	S000008Q6	JOSIE SHELTON			M	
ADDRESS TYPE		STREET 1/CITY - STATE - ZIP	STREET 2/COUNTRY	STREET 3/PHONE - EXTENSION		
Business		121 WYATT DRIVE STE 10 LAS CRUCES NM 88005	United States of America	5C5-524-1000		
DEALER'S ELECTRIC	@00001623				M	
ADDRESS TYPE		STREET 1/CITY - STATE - ZIP	STREET 2/COUNTRY	STREET 3/PHONE - EXTENSION		
Business		1844 W AMADOR, LAS CRUCES MM 88005	United States of America	5C5-526-4010		

REPORT FARVALP

DONA ANA COUNTY (DAC)
Vendor Alphabetical Listing

RUN DATE: 09/10/2001
TIME: 01:30 PK
PAGE: 187

VENDOR/ PAYEE NAME	VENDOR/ PAYEE NO	CONTACT	VENDOR TYPES	DISC CODE	GROUP	TAX ID
DEALERS ELECTRICAL SUPPLY	@00 0 03 560				M	
Mailing	ADDRESS TYPE	STREET 1/CITY - STATE - ZIP	STREET 2/COUNTRY	STREET 2/PHONE - EXTENSION		
		1844-A W. AMADOR AVE LAS CRUCES NM 880 35				
DEAN, LILLIAN S.,	2157				M	
Mailing	ADDRESS TYPE	STREET 1/CITY - STATE - ZIP	STREET 2/COUNTRY	STREET 3/PHONE - EXTENSION		
		P.O. BOX 6 5 54 LAS CRUCES NM 88 0 3 6	United States of America	5C5-527-4644		
DEARBORN PROCESS SERVICE, INC.	H00002599				M	
Mailing	ADDRESS TYPE	STREET 1/CITY - STATE - ZIP	STREET 2/COUNTRY	STREET 2/PHONE - EXTENSION		
		90 0 W. LTACSON 4E CHICAGO IL 60638				
DEBBIE, DICKERSON D.	(300003931	DEBBIE DICKERSON	WB		M	
Mailing	ADDRESS TYPE	STREET 1/CITY STATE - ZIP	STREET 2/COUNTRY	STREET 3/PHONE - EXTENSION		
		FP.O. BOX 1578 MESILLA PARK NM 88047				
DECATUR ELECTRONICS, INC.	@C0000810	CRAIG JASCH03	S3		K	
Business	ADDRESS TYPE	STREET 1/CITY - STATE - ZIP	STREET 2/COUNTRY	STREET 3/PHONE EXTENSION		
		715 BRIGHT STREET DECATUR IL 62522	United States of America	425-431-4315		

VENDOR/ PAYEE NAME	VENDOR/ PAYEE NO	CONTACT	VENDCR TYPES	DISC CODE	GROUP TAX ID
DECISION ONE CORPORATION	@00000960				M
Business	ADDRESS TYPE	STREET 1/CITY - STATE - ZIP	STREET 2/CCOUNTRY	STREET 3/PHONE - EXTENSION	
		P.O. BOX 843313 DALLAS TX 75284	United States of America		
Mailing		P.O. BOX 343313 DALLAS TX 75284			
DECISION ONE CORPORATION	0000096C				M 399939999
Business	ADDRESS TYPE	STREET 1/CITY - STATE - ZIP	STREET 2/CCOUNTRY	STREET 3/PHONE - EXTENSION	
		P O BOX 843313 DALLAS TX 75284	United States of America		
DEEP PURPLE TIGGERS C/O DAVID	(300001270				M
Business	ADDRESS TYPE	STREET 1/CITY - STATE - ZIP	STREET 2/COUNTRY	STREET 3/PHONE - EXTENSION	
		600 MONTE VISTA LAS CRUCES KM 8 B 0 0 5	United States of America		
DEERFTKLD SEMTNARS	(S00001679				M
Business	ADDRESS TYPE	STREET 1/CITY - STATE - ZIP	STREET 2/COUNTRY	STREET 3/PHONE - EXTENSION	
		335 N MAIN ST/P O BOX 312 MORRICE MI 488570312	United States of America		
DEERMAN, WILLARD	(S000024 80				M 464824296
Mailing	ADDRESS TYPE	STREET 1/CITY - STATE - ZIP	STREET 2/COUNTRY	STREET 3/PHONE - EXTENSION	
		DRA/HERTTAGE DAIRY LAS CRUCES NM 88001			

REPORT FARVALP

DONA ANA COUNTY (DAC)
Vendor Alphabetical Listing

RUN DATE: 09/13/2001
TIME: 01:30 PM
PAGE: 189

VENDOR/ PAYEE NAME	VENDOR/ PAYEE NO	CONTACT	VENDOR TYPES	DISC CODE	GROUP TAX ID
DEFENSE TECHNOLOGY CORPORATION	800002367				M
ADDRESS TYPE	STREET 1/CITY - STATE - ZIP		STREET 2/COUNTRY	STREET 3/PHONE - EXTENSION	
Mailing	PO BOX 240 CASPER WY 8 2 6 0 2				
DEL CERRO MULTIPURPOSE CENTER	B00002711	CARMEN			M
ADDRESS TYPE	STREET 1/CITY - STATE - ZIP		STREET 2/COUNTRY	STREET 3/PHONE - EXTENSION	
Mailing	10 7 LA FL MESQUITE MM 8 8 0 4 8				
DET, CTTY WIRE CO.	S00001076	KRIS SWARTZENDRUBER	SB		M
ADDRESS TYPE	STREET 1/CITY - STATE - ZIP		STREET 2/COUNTRY	STREET 3/PHONE - EXTENSION	
Billing	P O BOX 3560 9 OKLAHOMA CITY OK 73143		United States of America	800-447-1711	
Business	P O BOX 9560 9 OKLAHOMA CITY OK 73143		United States of America	800-654-4757	
DEL NORTE MASONRY	@00001416				M
ADDRESS TYPE	STREET 1/CITY - STATE - ZIP		STREET 2/COUNTRY	STREET 3/PHONE - EXTENSION	
Business	4560 RIPLEY EL PASO TX 79922		United States of America	915-584-4453	
DEL VALLE PLUMBING	@00002590	MICHAEL MUNQZ			M
ADDRESS TYPE	STREET 1/CITY - STATE - ZIP		STREET 2/COUNTRY	STREET 3/PHONE - EXTENSION	
Mailing	13 3 5 SEXTON LAS CRUCES NM 8 8 0 0 1				

REPORT FARVALP

DONA ANA COUNTY (DAC)
Vendor Alphabetical Listing

RUN DATE: 09/10/2001
TIME: 01:30 PM
PAGE: 19 0

VENDOR/ PAYEE NAME	VENDOR/ PAYEE NO	CONTACT	VENDOR TYPES	DISC CODE	GROUP	TAX ID
DEL VALLE PRINTING, LLC	S03003 7-12				M	
Mailing	ADDRESS TYPE	STREET 1/CITY - STATE - ZIP	STREET 2/COUNTRY	STREET 3/PHONE - EXTENSION		
		925 f1. WALNUT LAS CRUCES		HM 8 8 0 0 1		
DEL-OCO, INC.	@030 02 4 91				M	
Mailing	ADDRESS TYPE	STREET 1/CITY - STATE - ZIP	STREET 2/COUNTRY	STREET 3/PHONE - EXTENSION		
		3 0 0 0 DOVER RD. S . W . ALBUQUERQUE		KM 8 7 1 0 5		
DELAO, BRIAN RAY.	2194				M	
Mailing	ADDRESS TYPE	STREET 1/CITY - STATE - ZIP	STREET 2/COUNTRY	STREET 3/PHONE - EXTENSION		
		350 E. THROPE RD. LAS CRUCES	United States of America	MM 880 0b 505 524-2137		
DELGAPO, SONYA	@300003507				M	525493547
Mailing	ADDRESS TYPE	STREET 1/CITY - STATE - ZIP	STREET 2/COUNTRY	STREET 3/PHONE - EXTENSION		
		1850 LA FONDA APT. A LAS CHUCKS		MM 88 001		
DELL MARKETING L.P.	@00003580				M	
Mailing	ADDRESS TYPE	STREET 1/CITY - STATE - ZIP	STREET 2/COUNTRY	STREET 3/PHONE - EXTENSION		
		DEPT 0747 DALLAS	PO BOX 120001	TX 7 5312-0747 800-766-3355 8239		
Mailing		D3PT CH1401 PALATINE		IL 60055-4012 800-766-3355 8239		

REPORT FARVAL?

DONA ANA COUNTY (DAC)
Vendor Alphabetical Listing

RUN DATE: 09/10/2001
TIME: 01:30 PM
PAGE: 191

VENDOR/ PAYEE NAME	VENDOR/ PAYEE NO	CONTACT	VENDOR TYPES	DISC CODS	GROUP TAX ID
DELMHORST INSTRUMENT CO	&00001781		SB		M
Business	51 INDIAN LANE, PO BOX 68 TOVJACO	HJ 07082	United States of America		973-334-2557
DELORME PUBLISHING CO, INC	(300003581				M
Mailing	P.O. BOX 95999 CHICAGO	IL 60694-5999			
DELORME PUBLISHING CO., INC.	800003125				M
Mailing	PO BOX 2 98 YARMOUTH	MA 04096			
DELTA DENTAL PLAN OF NEW MEXIC	^00000966				1
Business	2500 LOUISIANA BLVD NE. STE 60 0 ALBUQUERQUE	NM 87110	United States of America		
DEMCO	(5000 03803				M
Mailing	PO BOX 8 04 8 MADISON	HI 53708-8048			800-962-4463

REPORT FARVALP

DONA ANA COUNTY (DAC)
Vendor Alphabetical Listing

RUN DATE: 09/10/2001
TIME: 01:30 PM
PAGE: 192

VENDOR/ PAYEE NAME	VENDOR/ PAYEE NO	CONTACT	VENDOR TYPES	DISC CODE	GROUP TAX_ID
DEMING CITY OF	@00001559				M
Business	ADDRESS TYPE	STREET 1/CITY - STATE - ZIP	STREET 2/COUNTRY	STREET 3/PHONE - EXTENSION	
		P O BOX 706 DEMING	United States of America		
DEMING CYCLE CENTER	@00 003 0 86				K
Mailing	ADDRESS TYPE	STREET 1/CITY - STATE - ZIP	STREET 2/COUNTRY	STREET 3/PHONE - EXTENSION	
		820 E SPRUCE DEMING			
DEMING HEADLIGHT	@00002360				M
Mailing	ADDRESS TYPE	STREET 1/CITY - STATE - ZIP	STREET 2/COUNTRY	STREET 3/PHONE - EXTENSION	
		PO BOX 881 DEMING			
DEMING HEADLIGHT	@00000946	TAMARA MONTHS			M
Business	ADDRESS TYPE	STREET 1/CITY •• STATE - ZIP	STREET 2/COUNTRY	STREET 3/PHONE - EXTENSION	
		219 E MAPLE DEMING	United States of America	505-546-2611	
Mailing		P O BOX 881 DEMING			
DSMING PUBLIC SCHOOLS	4500001063	TED BURR/DIRECTOR OF FINANCE			M
Business	ADDRESS TYPE	STREET 1/CITY - STATE - ZIP	STREET 2/COUNTRY	STREET 3/PHONE - EXTENSION	
		501 W FLORIDA DEMING	United States of America	505-546-8841	

REPORT FARVALP

DONA ANA COUNTY (DAG!
Vendor Alphabetical Listing

RUN DATE: 09/10/2001
TIME: 01:30 PM
PAGE: 193

VENDOR/ PAYEE NAME	VENDOR/ PAYEE NO	CONTACT	VENDOR TYPES	DISC CODE	GROUP TAX ID
DEMING SUPPLIES	@000027C3	MARY KAY RENOLDS			M
ADDRESS TYPE		STREET 1/CITY - STATE - ZT=	STREET 2/COUNTRY	STREET 3/PHONE - EXTENSION	
Mailing		110 S GOLD LAS CRUCES MM 8 8 0 3 0			
DENISE, ANDAVAZO	S00003879	FAIRACRES VFD			M
ADDRESS TYPE		STREET 1/CTTY - STATE - ZIP	STREET 2/COUNTRY	STREET VPHONE - EXTENSION	
Mailing		HOLD - FAIRACRES VFD LAS CRUCES MM 88031	P/U IK FINANCE		
DEPARTMENT OF CHILD SUPPORT SV	@00003998				M
ADDRESS TYPE		STREET 1/CITY - STATE - ZIP	STREET 2/COUNTRY	STREET 3/PHONE - EXTENSION	
Mailing		PO BOX 697 SANTA BARBARA DA 9 3 10 2			
DEPARTMENT OF PUBLIC SAFRTY	(500001779				M
ADDRESS TYPE		STREET 1/CITY - STATE - ZIP	STREET 2/COUNTRY	STREET 2/PHONE - EXTENSION	
Billing		P.O. BOX 20000 LAS CRUCES NM 8 8 001	ATTN: JUAN HERNANDEZ		
DEPT OF HEALTH/SCIENTIFIC LAB	@C00023 16				M
ADDRESS TYPE		STREET 1/CITY - STATE - ZIP	STREET 2/COUNTRY	STREET 5/PHONE - EXTENSION	
Mailing		FO BOX 4700 ALBUQUERQUE NM 87196-4700			

VENDOR/ PAYEE NAME	VENDOR/ PAYEE NO	CONTACT	VENDOR TYPES	DISC CODE	CROUP	TAX ID
DERK, JOHN	239S				M	
Mailing	ADDRESS TYPE	STREET 1/CITY - STATE - ZIP	STREET 2/COUNTRY	STREET 3/PHONE - EXTENSION		
		33 8 5 VENUS LAS CRUCES	MM 8 8 C12	United States of America	bOb-382-8774	
DESERT AIR QUALITY	@00002120	GINNY KIMBAU			M	
Business	ADDRESS TYPE	STREET 1/CITY - STATE - ZIP	STREET 2/COUNTRY	STREET 3/PHONE - EXTENSION		
		PO BOX 8184 LAS CRUCES	NM 8 803 6	United States of America		
DESERT BUILDING AND REMODELING	@00003794				M	
Mailing	ADDRESS TYPE	STREET 1/CITY - STATE - ZIP	STREET 2/COUNTRY	STREET 3/PHONE - EXTENSION		
		1745 S. ESPINA LAS CRUCES	NM 88001		505-522-5722	
DESERT HIGH INC	(S00002075				M	
Business	ADDRESS TYPE	STREET 1/CITY - STATE - ZIP	STREET 2/COUNTRY	STREET 3/PHONE - EXTENSION		
		P O BOX 80 50 8 ALBUQUERQUE	NM 87198-0508	United States of America		
DESERT IMAGE LANDSCAPING	G3000 00954	FRANK LOPEZ	MN SB		M	
Business	ADDRESS TYPE	STREET 1/CITY - STATE - ZIP	STREET 2/COUNTRY	STREET 3/PHONE - EXTENSION		
		1900 E MADRID LAS CRUCES	NM 8 8 001	United States of America	505-642-4879	

VENDOR/ PAYEE NAME	VENDOR/ PAYEE NO	CONTACT	VENDOR TYPES	DISC CODE	GROUP TAX ID
DESERT SANDS MUTUAL DOMESTIC W	@00003723				M
Business		P.O. BOX 186 0 ANTHONY NM 88021			
DESERT SNOW	@00002530	JOSEPH DAVID			M
Mailing		PO BOX 3175 LAKE HAVASU CITY AZ 86405			
DESERT SUN MOTORS	SS00001417				M
Business		2600 WHITE SNADS BLVD ALAMOGORDO NM 88310	United States of America		505-4 3 7-7530
DESERT TAN LANDSCAPE	000001275				M
Business		1625 WESTMORELAND LAS CRUCES NM 88012	United States of America		
DESIGN COLLABORATIVE SOUTHWEST	S0000226G				M
Mailing		^20 CENTRAL AVENUE SW ALBUQUEPQUE NM 87102			

REPORT FARVALP

DONA ANA COUNTY (DAC)
Vendor Alphabetical Listing

RUN DATE: 09/10/2001
TIME: 01:30 PM
PAGE: 196

VENDOR/ PAYEE NAME	VENDOR/ PAYEE NO	CONTACT	VENDOR TYPES	DISC CODE	GROUP TAX. ID
DESIGNER CONCRETE	(300003307				M
ADDRESS TYPE	STREET 1/CITY - STATE - ZIP		STREET 2/COUNTRY	STREET 3/PHONE - EXTENSION	
Mailing	7744 AQUAMARINE PC LAS CRUCES NM 8 8 012				
DESK TOP OFFICE SUPPLIES	(S00001722				M
ADDRESS TYPE	STREET 1/CITY - STATE - ZIP		STREET 2/COUNTRY	STREET 3/PHONE - EXTENSION	
Business	921 TENTH ST ALAMOGORDO NM 8 8 310		United States of America		
DESMOND, JW	@00002757				M 525731800
ADDRESS TYPE	STREET 1/CITY - STATE - ZIP		STREET 2/COUNTRY	STREET 3/PHONE - EXTENSION	
Mailing	RSVFD LAS CRUCES NM 8 8 0 01				
DIAGNOSTIC IMAGING, INC.	@00002644				M
ADDRESS TYPE	STREET 1/CITY - STATE - ZIP		STREET 2/COUNTRY	STREET 3/PHONE - EXTENSION	
Mailing	4610 A MCLEDO N3 ALBUQUERQUE KM 8 710 S				
DIAMOND CONSTRUCTION	@00000963	TONY SOMEZ	MN SB		M
ADDRESS TYPE	STREET 1/CITY - STATE - ZIP		STREET 2/COUNTRY	STREET 3/PHONE - EXTENSION	
Business	27Cb W HADLEY LAS CRUCES MM 8 8 0 05		United States of America	b0b-b27-5411	

REPORT FARVALP

DONA ANA COUNTY (BAO)
Vendor Alphabetical Listing

RUN DATE: 09/10/2001
TIME: 01:30 PM
PAGE: 197

VENDOR/ PAYEE NAME	VENDOR/ PAYEE NO	CONTACT	VENDOR TYPE\$	DISC CODE	GROUP TAX_ID
DIAMOND HEALTH CARS SERVICES	@00 0 02504	MARK ZILNER			M
ADDRESS TYPE		STREET 2/CITY - STATE - ZI?	STREET 2/COUNTRY		STREET 3/PHONE - EXTENSION
Mailing		645 KOLTER DRIV3 INDIANA			15701-3570
DIAMOND HEALTHCARE/ PHARMACY S	-800002174				M
ADDRESS TYPE		STREET 1/CITY - STATE - ZI?	STREET 2/COUNTRY		STREET 3/PHONE - EXTENSION
Business		645 KOLTER DRIVH INDIANA			?A 15 7 01
DIAMOND SHAMROCK REFINING AND	@00000967				M
ADDRESS TYPE		STREET 1/CITY - STATE - ZI?	STREET 2/COUNTRY		STREET 3/PHONE - EXTENSION
Business		P O BOX 3 00 AMARILLO			TX 791050300 United States of America
DIAMOND STEEL CO. INC	5500000971	LOU RTT.TCTCH - RICHARD WATSON	SB		M
ADDRESS TYPE		STREET 1/CITY - STATS - ZI?	STREET 2/COUNTRY		STREET 3/PKONE - EXTENSION
Business		971 N GEORGE WASHINGTON BLVD YUDA CITY			CA 95992 United States of America 916-647-8577
DIAM03D3ACK FIRE & RESCUE	@00003641	P. BURCH			M
ADDRESS TYPE		STREET 1/CITY - STATE - ZI?	STREET 2/COUNTRY		STREET 3/PHONE - EXTENSION
Mailing		PO BOX 89126S TEMECULA			CA 92539-1266

REPORT FARVALP

DONA ANA COUNTY (DAC)
Vendor Alphabetical Listing

RUN DATE: 09/10/2001
TTMF: 01:30 PM
PAGE: 198

VENDOR/ PAYEE, NAME	VENDOR/ PAYEE NO	CONTACT	VENDOR TYPES	DISC CODE	GROUP	TAX_ID
DIAZ, ARNOLD	S0D002197				K	525592463
----- ADDRESS TYPE	----- STREET 1/CITY - STATE - ZIP	----- STREET 2/COUNTRY	----- STREET 3/PHONE - EXTENSION			
Mai Una	1709 SOUTH CHAPARRO LAS CRUC3S KM 8 8001					
DIAZ, ROSARIC	2417				M	
----- ADDRESS TYPE	----- STREET 1/CITY - STATE - ZIP	----- STREET 2/COUNTRY	----- STREET 3/PHONE - EXTENSION			
Mailing	2200 HOLIDAY AVE. #193 LAS CRUCES HM 8 8005	United States of America				
DIAZ, DANIEL, J.	1500002683				M	585514128
----- ADDRESS TYPE	----- STREET 1/CITY - STATE - ZIP	----- STREET 2/COUNTRY	----- STREET 3/PHONE - EXTENSION			
Maiina	DA VFD LAS CRUCES NM 8 8 0 01					
DICKERSON, DLBBIE D..	@00003959		MH SB WB		M	
----- ADDRESS TYPE	----- STREET 1/CITY - STATE - ZIP	----- STREET 2/COUNTRY	----- STREET 3/PHONE - EXTENSION			
Mailing	PO BOX 15 78 MESILLA PARK NM 8 8 0 4 7					
DICKERSON NATHAN, DDS	@00001914				M	
----- ADDRESS TYPE	----- STREET 1/CITY - STATE - ZIP	----- STREET 2/COUNTRY	----- STREET 3/PHONE - EXTENSION			
Business	P O BOX 16487 LAS CRUCES NM 8 8 0 0 4	United States of America				

REPORT FARVALP

DONA ANA COUNTY (DAC)
Vendor Alphanumeric Listing

RUN DATE: 09/10/2001
TIME: 01:30 PM
PAGE: 199

VENDOR/ PAYEE NAME	VENDOR/ PAYEE NO	CONTACT	VENDOR TYPES	DISC CODE	3ROUP TAX ID
DICTAPHONE CORPORATION	00000976				M
ADDRESS TYPE	STREET 1/CITY - STATE - ZIP		STREET 2/COUNTRY	STREET 3/PHONE - EXTENSION	
Billing	P O BOX 85120 LOUISVILLE EY 40285-5120		United States of America		
Business	3984 PEPSI COLA DR. MELBOURNE FL 32934		United States of America	308-757-4388	
DIEBOLD INC	S03000974				M
ADDRESS TYPE	STREET 1/CITY - STATE - ZIP		STREET 2/COUNTRY	STREET 3/PHONE - EXTENSION	
Business	217 2nd STREET N.W. CANTON OH 44702		Unitec States of America		
DIESEL AMERICA INC.	1303000980	MANNY SALINAS			M
ADDRESS TYPE	STREET 1/CITY - STATE - ZIP		STREET 2/COUNTRY	STREET 3/PHONE - EXTENSION	
Business	11220 ROJAS, SUITE C1 EL PASO TX 79935		United States of America	915-772-1451	
DIESEL FUEL INJECTION SERVICE	@00002635	FRANK KORIBAHIC			M
ADDRESS TYPE	STREET 1/CITY -- STATE - ZIP		STREET 2/COUNTRY	STREET 3/PHONE - EXTENSION	
Mailing	3700 GAT3WAY EAST EL PASO TX 79905-1309				
DIGREGORIO, TRACIE	@00002776				M 585305793
ADDRESS TYPE	STREET 1/CITY - STATE - ZIP		STREET 2/COUNTRY	STREET 3/PHONE - EXTENSION	
Mailincj	231 W. PICACHO, STE A LAS CRUC3S EM 8800 5				

REPORT FARVALP

DONA ANA COUNTY (DAC)
Vendor Alphabetical Listing

RUN DATE: 09/10/7001
TIME: 01:30 PM
PAGE- 200

VENDOR/ PAYEE NAME	VENDOR/ PAYEE NO	CONTACT	VENDOR TYPES	DISC CODE	GROUP	TAX ID
DIMAR SYSTEMS CO.	@00 000 982	MARTY CAMPBELL	MN SB WB		M	
Business	ADDRESS TYPE	STREET 1/CITY - STATE - ZIP	STREET 2/COUNTRY	STREET 3/PHONE - EXTENSION		
		1581 TECOLOTE TRAIL LAS CRUCES NM 88012	United States of America	5C5-522-1747		
DIMARK INTERNATIONAL, INC.	@00003197				M	
Mailing	ADDRESS TYPE	STREET 1/CITY - STATE - ZIP	STREET 2/COUNTRY	STREET 3/PHONE - EXTENSION		
		3117 LIBERATOR ST. UNIT A SANTA MARIA CA 93455				
DIMATTEO, ERNEST A..	2457				M	
Mailing	ADDRESS TYPE	STREET 1/CITY - STATE - ZIP	STREET 2/COUNTRY	STREET 3/PHONE - EXTENSION		
		P.O. BOX 533 MESH,LA PARK NM 88047	United States of America	5P5-524-2930		
DJ-MATTEO, EDWARD	2437				M	
Mailing	ADDRESS TYPE	STREET 1/CITY - STATE - ZIP	STREET 2/COUNTRY	STREET 3/PHONE - EXTENSION		
		P.O. BOX 1064 MESILLA NM 88046	United States of America	505-647-C026		
DIRECT ACTTON UNIFORMS	OCJ0001691	QUINN PLANOS			M	
Business	ADDRESS TYPE	STREET 1/CITY - STATE - ZIP	STREET 2/COUNTRY	STREET 3/PHONE - EXTENSION		
		1000 CENTRE PARK DRIVE STE 330 AUSTIN TX 78754	United States of America	512-836-9423		
Mailing		6800 GATEWAY EAST STE 1B EL PASO TX 79915	ATTN: HECTOR			

REPORT FARVALP

DONA ANA COUNTY (DAC)
Vendor Alphabetical Listing

RUN DATE: 09/10/2001
TIME: 01:30 PM
PAGE: 201

VENDOR/ PAYEE NAME	VENDOR/ PAYEE NO	CONTACT	VENDOR TYPES	DISC CODE	GROUP	TAX ID
DIRECT COMMUNICATIONS	(503002354					M
ADDRESS TYPE	STREET 1/CITY - STATE - ZIP		STREET 2/COUNTRY	STREET 3/PHONE - EXTENSION		
Mailing	PO BOX 674 ORGAN NM 88052					
DIRECT FUNERAL SERVICES	503003434	RICHARD HOTTON				M
ADDRESS TYPE	STREET 1/CITY - STATE - ZIP		STREET 2/COUNTRY	STREET 3/PHONE - EXTENSION		
Mailing	2919 4TH ST NW ALBUQUERQUE MM 87107					
DIRECT IMAGING PRODUCTS	000003653					M
ADDRESS TYPE	STREET 1/CITY - STATE - ZIP		STREET 2/COUNTRY	STREET 3/PHONE - EXTENSION		
Mailing	8949 SUNSET BLVD W3ST HOLLYWOOD CA 90069					
DIRECT SAFETY COMPANY	000003255					M
ADDRESS TYPE	STREET 1/CITY - STATE - ZIP		STREET 2/COUNTRY	STREET 3/PHONE - EXTENSION		
Mailing	2305 W 14TH ST, Sfte: 132 TEMPE AZ 85231			800-760-2975		
DISCOUNT TIRK CO.	000003369					M
ADDRESS TYPE	STREET 1/CITY - STATE - ZIP		STREET 2/COUNTRY	STREET 3/PHONE - EXTENSION		
Billing	P.O. BOX 29851 PHOENIX AZ 85038-9851					
Mailing	420 N. TELSHOR LAS CRUCES NM 88011			800 347 4348		

VENDOR/ PAYEE NAME	VENDOR./ PAYEE NO	CONTACT	VENDOR TYPE\$	DISC CODE	GROUP TAX ID
DISCOUNT TOWING	5000025	MARK. & EVA AMCIRA			M
ADDRESS TYPE		STREET 1/CITY - STATE - ZIP	STREET 2/COUNTRY	STREET 3/PHONE - EXTENSION	
Mailing		1300 WEST HADLEY LAS CRUCES NM 88005		505-541-0705	
DISCOVERY CHILD DEVELOPMENT CE	GP0000374				M
ADDRESS TYPE		STREET 1/CITY - STATE - ZIP	STREET 2/COUNTRY	STREET 3/PHONE - EXTENSION	
Mailing		P.O. BOX 2554 LAS CRUCES NM 88004		505-382-0338	
DISMUKE CONTRACTION COMPANY	000002667	DAVID DODSON			M
ADDRESS TYPE		STREET 1/CITY - STATE - ZIP	STREET 2/COUNTRY	STREET 3/PHONE - EXTENSION	
Mailing		PO BOX 30354, STATION J ALBUQUERQUE NM 87190-0354			
DISTRICT CLERK, ROOM 102	000001713				M
ADDRESS TYPE		STREET 1/CITY - STATE - ZIP	STREET 2/COUNTRY	STREET 3/PHONE - EXTENSION	
Business		COUNTY COURT HOUSE EL PASO TX 79901	500 E. SAN ANTONIO United States of America		
DISTRICT CLERK, ROOM 403A	000001714				1
ADDRESS TYPE		STREET 1/CITY - STATE - ZIP	STREET 2/COUNTRY	STREET 3/PHONE - EXTENSION	
Billing		EL PASO COUNTY DISTRICT CLERK EL PASO TX 79901	500 E SAN ANTONIO SUITE 103 United States of America		
Mailing		DISTRICT CLERK EL PASO TX 79901	500 E SAN ANTONIO/ROOM 40.3A United States of America	CITY COUNTY BLDG	

VENDOR/ PAYEE NAME	VENDOR/ PAYEE NO	CONTACT	VENDOR TYPES	DISC CODE	GROUP TAX ID
DIVE CUEST SCUBA LLC	@00003bV7				M
ADDRESS TYPE	STREET 1/CITY - STATE - ZIP		STREET 2/COUNTRY	STREET 3/PHONE - EXTENSION	
Mailing	1321 E. AKADOR AV, STE B IAS CRUCES MM 88001-3291				
DIVELY SCALE CO., INC	@00000986	THOMAS S DIVELY	SB		M
ADDRESS TYPE	STREET 1/CITY - STATE - ZIP		STREET 2/COUNTRY	STREET 3/PHONE - EXTENSION	
Business	4012 ALAMEDA AVE. EL PASO TX 79905-6755		United States of America	915-533-G712	
DIVhN BENJAMIN G., M.D.	S00001777				M
ADDRESS TYPE	STREET 1/CITY - STATE - ZIP		STREET 2/COUNTRY	STREET 3/PHONE - EXTENSION	
Business	P O BOX 3 591 LAS CRUCES NM 88003		United States of America		
DIVER II DIVE SHOP	@00002129				M
ADDRESS TYPE	STREET 1/CITY - STATE - ZIP		STREET 2/COUNTRY	STREET 3/PHONE - EXTENSION	
business	633 HWY 70 WEST ALAMOGORDO NM 88310		United States of America		
DIVERSIFIED COLLECTION SVCS, I	@00002254				M
ADDRESS TYPE	STREET 1/CITY - STATE - ZIP		STREET 2/COUNTRY	STREET 3/PHONE - EXTENSION	
Mailing	555 MCCORMICK STREET SAN LEANDRO CA 94577				

REPORT FARVALP

DONA ANA COUNTY (DAC)
Vendor Alphabetical Listing

RUN DATE: 09/10/2001
TIME: 01:30 PM
PAGE: 204

VENDOR/ PAYEE NAME	VENDOR/ PAYEE NO	CONTACT	VENDOR TYPES	DISC CODE	GROUP TAX ID
DIVERSIFIED INSPECTIONS, INC.	@00002194				M
Mailing		FO BOX 39669 PHOENIX	AZ 850 6 9-9669		
DIVERSIFIED INSPECTIONS, INC.	@CO 003303				M
Mailing		P.O. BOX 3 966 9 PHOENIX	AZ 85069-9669		
DIVYAK, JANINE	2467				M
Mailing		P.O. BOX 8 70 NESILLA	NM 8 8 046 United States of America		
DIXIE SALES COMPANY USA, INC	OC000390C	STU CAMEN			M
Business		11251 PHILLIPS PARKWAY DR EAST JACKSONVILLE	FT, 32256-1571		
DIXIE USA	@00001172		SB WB		M
Business		P O BOX 55549 HOUSTON	TX 77255 United States of America		

REPORT FARVALP

IONA ANA COUNTY (DAC)
Vendor Alphabetical Listing

RUN DATE: 09/10/2001
TIME: 01:30 PM
PAGE: 205

VENDOR/ PAYEE NAME	VENDOR/ PAYEE NO	CONTACT	VENDOR TYPES	DISC CODE	GROUP TAX ID
DLT SOLUTIONS	@00001414				M
Business	Business	360 HERNDON PKWY #700 HERNDON VA 20170	United States of America		
Business		ATTN: HOLMAN'S, INC. HERNDON VA 20170	350 HERNDON PARKWAY, STE 700		
DOCUMENT SOLUTION, INC.	@00003478				M
Mailing		476 2 AGAVE LAS CHUCKS NM 88001			
DODD, FRANK	2478				1
Mail my		4425 SENNA DR. LAS CRUCES MM 88011	United States of America		
DOLAN & DOMEJMC1 P. C.	@00001004	DANILE DOLAN	SB		M
Business		6100 SEAGULL NE SUITE 205 ALBUQUERQUE MM 87139	United States of America		505-883-6250
DOMESTIC RELATIONS OFFICE	@00003633				M
Mailing		600 E SAN ANTONIO, STE LL-108 EL PASO TX 79931			

VENDOR/ PAYEE NAME	VENDOR/ PAYEE NO	CONTACT	VENDOR TYPES	DISC CODE	GROUP TAX ID
DOMINO'S PIZZA	CF 30002862				M
Mailing	217 CAPRI RD LAS CRUCES	NM 88005			
DON CHALMERS FORD	@00001833				M
Business	2500 RIO RANCHO BLVD RIO RANCHO	NM 87124	ATTN: GREG CHALMERS United States of America		505-897-2500
DONA ANA ARTS COUNCIL, INC.	S00002953				M
Mailing	224 N. CAMPO LAS CRUCES	NM 88001			
DONA ANA BRANCH COMMUNITY COLL	@00001598				M
Mailing	PO BOX 30001, DEPT 3DA LAS CRUCES	NM 88003	ATTN: CAMPUS DIRECTOR		50b-S46-4911
DONA ANA BRANCH COMMUNITY COLL	@50001600				M
Business	BOX 30001 DEPT 3DA LAS CRUCES	NM 88001			505-527-7516
Mailing	BOOKSTORE LAS CRUCES	NM 88003	BOX 30001 MSC 3DA United States of America		
Mailing	BOOKSTORE LAS CRUCES	NM 88003	BOX 30001 MSC 3DA		

REPORT FARVALP

DONA ANA COUNTY (DAC)
Vendor Alphabetical Listing

RUN DATE: 09/10/2001
TIME: 01:30 PM
PAGE: 207

VENDOR/ PAYEE NAME	VENDOR/ PAYEE NO	CONTACT	VENDOR TYPES	DISC CODE	GROUP TAX ID
DONA ANA BRANCH COMMUNITY COLL	@0 000368C				M
Mailing	ADDRESS TYPE	STREET 1/CITY - STATE - ZIP	STREET 2/COUNTRY	STREET 3/PHONE - EXTENSION	
		BOX 3 00 01 DEPT 3DA LAS CRUCES	KM 8 8 003		
DONA ANA COMMUNITY DEVELOPMENT	@0 0003195				M
Mailing	ADDRESS TYPE	STREET 1/CITY - STATE - ZIP	STREET 2/COUNTRY	STREET 3/PHONE - EXTENSION	
		PO BOX 4 97 DONA ANA	NM 88032-0467		
DONA ANA COUNTY	@00001415				M
Business	ADDRESS TYPE	STREET 1/CTTY - STATE - ZIP	STREET 2/COUNTRY	STREET 3/PHONE - EXTENSION	
		180 W AMADOR LAS CRUCES	United States of America	505-647-7200	
Business	ADDRESS TYPE	STREET 1/CTTY - STATE - ZIP	STREET 2/COUNTRY	STREET 3/PHONE - EXTENSION	
		DETENTION CENTER LAS CRUCES	1850 COPPER LOOP United States of America	505-647-7200	
DONA ANA COUNTY BAR ASSOCIATIO	300003101				M
Mailing	ADDRESS TYPE	STREET 1/CTTY - STATE - ZIP	STREET 2/COUNTRY	STREET 3/PHONE - EXTENSION	
		PO BOX 863 LAS CRUCES	NM 8 8 004	505-526-2449	
Mailing	ADDRESS TYPE	STREET 1/CTTY - STATE - ZIP	STREET 2/COUNTRY	STREET 3/PHONE - EXTENSION	
		C/O BRIAN K. MATISE LAS CRUCES	PO DRAWER 183 7 NM 88004-1837	505-526-2449	
DONA ANA COUNTY COLONIAS DEVEL	@0 0001307				M
Business	ADDRESS TYPE	STREET 1/CITY - STATE - ZIP	STREET 2/COUNTRY	STREET 3/PHONE - EXTENSION	
		1485 N MAIN STE C LAS CRUCES	United States of America		

REPORT FARVALP

DONA ANA COUNTY (DAC)
Vendor Alphabetical Listing

RUN DATE: 09/13/200J
TIME: 01:30 PM
PAGE: 2 0 fi

VENDOR/ PAYEE NAME	VENDOR/ PAYEE NO	CONTACT	VENDOR TYPES	DISC CODE	GROUP	TAX ID
DONA ANA COUNTY FIRE OFFICERS	@00001S94					M
ADDRESS TYPE		STREET 1/CITY - STATE - ZIP	STREET 2/COUNTRY			STREET 3/PHONE - EXTENSION
Business		P O BOX 273 ANTHONY LM 88021	United States of America			
DONA ANA COUNTY HUMANE SOCIETY	@00001727					M
ADDRESS TYPH		STREET 1/CITY - STATE - ZIP	STREET 2/COUNTRY			STREET 3/PHONE - EXTENSION
Business		P O BOX 6054 LAS TRUCKS NM 8800S	United States of America			505-382-0018
DONA ANA COUNTY PETTY CASH C/O	K00002987					M
ADDRESS TYPE		STREET 1/CITY - STATE - ZIP	STREET 2/COUNTRY			STREET 3/PHONE - EXTENSION
Mailing		130 WKST AMADOR LAS CRUCES NM 880 05				
DONA ANA COUNTY SEARCH & RESCU	@00003034					M
ADDRESS TYPE		STREET 1/CITY - STATE - ZIP	STREET 2/COUNTRY			STREET 3/PHONE - EXTENSION
Mailing		PO BOX 1G172 LAS CRUCES NM 8800 4				
DONA ANA COUNTY SENIOR OLYMPIC	5500003065	SAM				M
ADDRESS TYPE		STREET 1/CITY - STATE - ZIP	STREET 2/COUNTRY			STREET 3/PHONE - EXTENSION
Mailing		PO BOX 1983 LAS CRUCES NM 88 0 04				

REPORT FARVALP

DONA ANA COUNTY (DAC)
Vendor Alphabetical Listing

RUN DATE: 09/10/2001
TIME: 01:30 PM
PAGE: 209

VENDOR/ PAYEE NAME	VENDOR/ PAYEE NO	CONTACT	VENDOR TYPES	DISC CODE	GKOU1	MAX ID
DONA ANA COUNTY TEEN CENTER	@00001418					M
Business	ADDRESS TYPE	STREET 1/CITY - STATE - ZIP	STREET 2/COUNTRY	STREET 3/PHONE - EXTENSION		
		P O DRAWER W MESILLA NM 88046	United States of America	505-524-1091		
DONA ANA COUNTY TEEN COURT, IN	@00002016	TINA PADILLA-HINGE				M
PJUS-iics:B	ADDRESS TYPE	STREET 1/CITY - STATE - ZIP	STREET 2/COUNTRY	STREET 3/PHONE - EXTENSION		
		2251 CALLE D SANTIAGO MESILLA NM 88046	P O DRAWER W			
DONA ANA COUNTY TEEN COURT, IN	@00001011	TINA PADILLA-KING				M
Ril"ing	ADDRESS TYPE	STREET 1/CITY - STATE - ZIP	STREET 2/COUNTRY	STREET 3/PHONE - EXTENSION		
Business		P.O. DRAWER W MESILDA NM 88046	ATTN: TTNA PADTLTA-KING			
		P O DRAWER W MESILLA NM 88046-4623	United States of America	505-647-2151		
DONA ANA COUNTY TREASURER	@00002282					M
Mailiner	ADDRESS TYPE	STREET 1/CITY - STATE - ZIP	STREET 2/COUNTRY	STREET 3/PHONE - EXTENSION		
		251 WEST AMADOR - ROOK 101 LAS CRUCES NM 88005				
DONA ANA DISTRICT #1 VOLUNTEER	S00001706					M
Business	ADDRESS TYPE	STREET 1/CITY - STATE - ZIP	STREET 2/COUNTRY	STREET 3/PHONE - EXTENSION		
		P O BOX 815 DONA ANA NM 88032	United States of America			

REPORT FARVALP

DONA ANA COUNTY (DAC)
Vendor Alphabetical Listing

RUN DATE: 09/10/2001
TIKE: 01:30 PM
PAGE: 210

VENDOR/ PAYEE NAME	VENDOR/ PAYEE NO	CONTACT	VENDOR "YPES	DISC CODE	GROUP TAX_ID
DONA ANA LOCK & KEY	@00 00324 0				M
ADDRESS TYPE	STREET 1/CITY - STATE - ZIP		STREET 2/COUNTRY	STREET 2/PHONE - EXTENSION	
Mailing	311b EL CAMINO REAL #S3 LAS CRUCES NM R 8 0 3 }				
DONA ANA MUTUAL	(3 00001420				M
DONA ANA MUTUAL DOM WATER	@00 00126 2				M
ADDRESS TYPE	STREET 1/CITY - STATE - ZIP		STREET 2/COUNTRY	STREET 3/PHONE - EXTENSION	
Bus.ness	F O BOX 866 EONA ANA NM 8 8 0 3 2		United States of America	5 0 5-526-3491	
DONA ANA POLICE ATHELIC LEAGUE	@C0003644	JUAN C. FERNANDEZ			M
ADDRESS TYPE	STREET 1/CITY - STATE - ZIP		STREET 2/COUNTRY	STREET 3/PHONE - EXTENSION	
Mailina	ATTN: JUAN FERNANDEZ ANTHONY NM 8 8 0 21		PO BOX 409		
DONA ANA SECURITY SVCS., INC.	SCn003596				M
ADDRESS TYPE	STREET 1/CITY - STATE - ZIP		STREET 2/COUNTRY	STREET 5/PHONE - EXTENSION	
Mailing	P.O. BOX 188 3 LAS CRUCES NM 8 8 0 0 4-188 3				
DONA ANA WORKFORCE ACTTON COUN	(300003069	LESLIE FLETCHER			M
ADDRESS TYPE	STREET 1/CITY - STATE - ZIP		STREET 2/COUNTRY	STREET 3/PHONE - EXTENSION	
Mailing	PO BOX 60 3 7 LAS CRUCES NM 8 8 0 0 6				

REPORT FARVALP

DONA ANA COUNTY (DAC)
Vendor Alphabetical Listing

RUN DATE: 09/10/2001
TIME: 01:30 PM
PAGE: 211

VENDOR/ PAYEE NAME	VENDOR/ PAYEE NO	CONTACT	VENDOR TYPES	DISC CODE	GROUP TAX ID
DONAHUE LAND SURVEYING	@00002195				M
ADDRESS TYPE	STREET 1/CITY - STATE - ZIP	STREET 2/COUNTRY	STREET 1/PHONE - EXTENSION		
Mailing	PO BOX 4 0 MESILLA PARK	MM 8 8 047			
DOOR REPAIR OF EL PASO	000 0 0133 3				M
ADDRESS TYPE	STREET 1/CITY - STATE - ZIP	STREET 2/COUNTRY	STREET 1/PHONE - EXTENSION		
Business	16 0 McCUTCHEON LANE STE M EL PASO TX 7 9 93 7	United States of America			
DOPFLER SYSTEMS, INC	@00003571				M
ADDRESS TYPE	STREET 1/CITY - STATE - ZIP	STREET 2/COUNTRY	STREET 2/PHONE - EXTENSION		
Mailing	P.O. BOX 2 780 CAREFREE	A7, 8 5 377			
DORADO, LORENZA O..	@00002205				M 5858 81693
ADDRESS TYPE	STREET 1/CITY - STATE - ZIP	STREET 2/COUNTRY	STREET 3/PHONE - EXTENSION		
Mailing	1017 MOON RIVER LOOP LAS CRUCES	NM 8 8 005			
DOS LAGOS GOLF COURCE	aC0002847				M
ADDRESS TYPE	STREET 1/CITY - STATE - ZIP	STREET 2/COUNTRY	STREET 3/PHONE - EXTENSION		
Mailing	PO BOX 27 0 0 ANTHONY	NM 8 8 021			

REPORT FARVALP

DONA ANA COUNTY (DAC)
Vendor Alphabetical Listing

RUN DATE: 09/10/2001
TIME: 01:30 PM
PAGE: 212

VENDOR/ PAYEE NAME	VENDOR/ PAYEE NO	CONTACT	VENDOR TYPES	DISC CODE	CROUP TAX ID
DOUBLE ACTION ARMS & ARCIIEEY I	S00001995	W. E. WHITMORE			M
ADDRESS TYPE	STREET 1/CITY - STATE - ZIP		STREET 2/COUNTRY	STREET 3/PHONE - EXTENSION	
Mailing	1406 GEORGIANNA CT LAS CRUCES NM 880Jb-bb42		United States of America		
DOUG HALL SERVICE & SALES	@00001545		MN SB		M
ADDRESS TYPE	STREET 1/CITY - STATE - ZIP		STREET 2/COUNTRY	STREET 3/PHONE - EXTENSION	
Business	2714 RIDGEWAY CT LAS CRUCES KM 88011		United States of America	5C5-522-4447	
DOW JONES & CO	@00001215				M
ADDRESS TYPE	STREET 1/CITY - STATE - ZIP		STREET 2/COUNTRY	STREET 3/PHONE - EXTENSION	
Business	200 BURNETT RD CHTCOPEE MA 010210941		United States of America		
DPC INDUSTRIES, INC.	&500Q03090				M
ADDRESS TYPE	STREET 1/CITY - STATE - ZIP		STREET 2/COUNTRY	STREET 2/PHONE - EXTENSION	
Mai~_ir.a	300 JACKSON HILL HOUSTON TX 77007				
DRAFTING AND GRAPHICS ASSN. -	(SC0003711				M
ADDRESS TYPE	STREET 1/CITY - STATE ZIP		STREET 2/COUNTRY	STREET 3/PHONE • EXTENSION	
Mailing	MSC-3DA, BOX 30001 LAS CRUCES NM 88003				

REPORT FARVALP

DONA ANA COUNTY (DAC)
Vendor Alphabetical Listing

RUN DATE: 09/13/2001
TIME: 01:30 PM
PAGE: 213

VENDOR/ PAYEE NAME	VENDOR/ PAYEE NO	CONTACT	VENDOR TYPES	DISC CODE	GROUP TAX ID
DREXLER, GEORGE EARL.	@00003744	FIRE MARSHALL'S OFFICE			M
ADDRESS TYPE		STREET 1/CITY - STATE - ZIP	STREET 2/COUNTRY	STREET 3/PHONE - EXTENSION	
Mailing		HOLD FOR PICKUP LAS CRUCES NM 8 8 0 01	COUNTY EMPLOYEE		
DREXLER, JANET	@00001984				M 585326123
ADDRESS TYPE		STREET 1/CITY - STATE - ZIP	STREET 2/COUNTRY	STREET 3/PHONE - EXTENSION	
Business		RADIUM SPRING V7D RADIUM SPRING HM 8 8 0 5 4	United States of America		
DRIVE TRAIN INDUSTRIES, INC	@00003774				M
ADDRESS TYPE		STREET 1/CITY - STATE - ZIP	STREET 2/COUNTRY	STREET 3/PHONE - EXTENSION	
Mailing		PO BOX 5 34 5 DENVER CO 8 0 2 7			
DRIVE TRAIN SOUTHWEST INC.	@000 0102 9	MARK 3URKE	SB		M
ADDRESS TYPE		STREET 1/CITY - STATE - ZIP	STREET 2/COUNTRY	STREET 3/PHONE - EXTENSION	
Business		FILE #56290 LOS ANGELES CA 90074-6290		505-242-6658	
Mailing		530 S. COMPRESS DR. LAS CRUCES NM 88005	United States of America	505-525-3888	
DRIVETRAIN SPECIALISTS	@00001921				
ADDRESS TYPE		STREET 1/CITY - STATE - ZIP	STREET 2/COUNTRY	STREET 3/PHONE - EXTENSION	
Business		26400 GR3ESBECK HWY WARREN MI 48089	United States of America	800-521-0628	

VENEOR/ PAYEE NAME	VENDOR/ PAYEE NO	CONTACT	VENDOR TYPES	DISC CODE	GROUP TAX ID
DRIVING WITH INTELLIGENCE	(&00002115				M
Business	ADDRESS TYPE	STREET 1/CITY - STATE - ZIP	STREET 2/COUNTRY	STREET 3/PHONE - EXTENSION	
		1953 CUMHINGS CT LAS CRUCES	MM 8 8 0 0 1	United States of America	
DRUMMOND AMERICAN	@00002 943				M
Business	ADDRESS TYPE	STREET 1/CITY - STATE - ZIP	STREET 2/COUNTRY	STREET 3/PHONE - EXTENSION	
		60 0 CORPORATION WOODS PKWY VERNON HILLS	IL 60061-3165		
DUBOW RICHARD DR	S00001869				M
Business	ADDRESS TYPE	STREET 1/CITY - STATE - ZIP	STREET 2/COUNTRY	STREET 3/PHONE - EXTENSION	
		28 0 3 DORAL COURT LAS CRUCES	MM 8 8 0 1 1	United States of America	
DUDLEY, MARTHA M..	2516				M
Mailing	ADDRESS TYPE	STREET 1/CITY - STATE - ZIP	STREET 2/COUNTRY	STREET 3/PHONE - EXTENSION	
		184 6 STANTON AV3 LAS CRUCES	NM 8 8 0 0 1	United States of America	
DUGIE, PAUL T..	2520				M
Mailing	ADDRESS TYPE	STREET 1/CITY - STATE - ZIP	STREET 2/COUNTRY	STREET 3/PHONE - EXTENSION	
		1019 MONDALE LOOP LAS CRUCES	NM 88005	United States of America	505-52 5-103 8

REPORT FARVALP

DONA ANA COUNTY (DAC)
Vendor Alphabetical Listing

RUN DATE: 09/10/2001

TIME: 01:30 PM

PAGE: 215

VENDOR/ PAYEE NAME	VENDOR/ PAYEE NO	CONTACT	VENDOR TYPES	DISC CODE	GROUP TAX ID
DUKIGG, CAGSIUS C.	2518				M
ADDRESS TYPE	STREET 1/CITY - STATE - ZIP	STREET 2/COUNTRY	STREET 3/PHONE - EXTENSION		
Mailing	621 BAR X RD. MKSILLA PARK NM 88047	United States of America	505-647-3150		
DUKE CITY FIRE & POLICE	@00002555				M
ADDRESS TYPE	STREET 1/CITY - STATE - ZIP	STREET 2/COUNTRY	STREET 3/PHONE - EXTENSION		
Mailing	4902 HAWKINS NE ALBUQUERQUE NM 87109				
DUKE CITY FIRE & POLICE & PUBL	@00002501				M
ADDRESS TYPE	STREET 1/CITY - STATE - ZIP	STREET 2/COUNTRY	STREET 3/PHONE - EXTENSION		
Mailing	EQUIPMENT COMPANY ST LOUIS MO 63195	PO BOX 957237			
DUN & BRADSTREET BUSINESS EDUC	@00001030				M
ADDRESS TYPE	STREET 1/CITY - STATE - ZIP	STREET 2/COUNTRY	STREET 3/PHONE - EXTENSION		
Business	P O BOX 5100 NEW YORK NY 10150-5100	United States of America			
DUN\ & CO	@00001247		MN SB		M
ADDRESS TYPE	STREET 1/CITY - STATE - ZIP	STREET 2/COUNTRY	STREET 3/PHONE - EXTENSION		
Business	97 WASHINGTON AVE DES MOINES IA 50314	United States of America	800-728-3866		

REPORT FARVAL?

DONA ANA COUNTY (DAC)
Vendor Alphabetical Listing

RUN DATE: 09/10/2001
TIME: 01:30 PM
PAGE: 2T6

VENDOR/ PAYEE NAME	VENDOR/ PAYEE NO	CONTACT	VENDOR TYPES	DISC CODE	GROUP TAX ID
DUNN & CO L.P.	00 0002471				K
Mailing	ADDRESS TYPE	STREET 1/CITY - STATE - ZIP	STREET 2/COUNTRY	STREET 3/PHONE - EXTENSION	
		P.O. BOX 13 53 D3S MOINES	1A 50305		915-593-#.533
DURA DRESS SHUFFLEBOARD INC.	@00003669				M
Mailing	ADDRESS TYPE	STREET 1/CITY - STATE - ZIP	STREET 2/COUNTRY	STREET 3/PHONE - EXTENSION	
		3 939 WALNUT AV 4229 CARMICHAEL	CA 95 608		
DURABLE ORTHOPEDIC SUPPLIES	@030 01852		SB		M
Business	ADDRESS TYPE	STREET 1/CITY - STATE - ZIP	STREET 2/COUNTRY	STREET 3/PHONE - EXTENSION	
		PO BOX 13725 EL PASO	TX 79.913-3725	United States of America	
DURAN, ALBERT	2531				1
Mailing	ADDRESS TYPE	STREET 1/CITY - STATE - ZIP	STREET 2/COUNTRY	STREET 3/PHONE - EXTENSION	
		2055 PAYNE COURT LAS CRUCES	MM 8 8 0 01	United States of America	505-522-4062
DURAN, ELI RENE	@00002815				M 525635049
Mailing	ADDRESS TYPE	STREET 1/CITY - STATE - ZIP	STREET 2/COUNTRY	STREET 3/PHONE - EXTENSION	
		b97 VETERANS RD LA MESA	MM 8 8 0 4 4		

REPORT FARVALP

DONA ANA COUNTY (DAC)
Vendor Alphabetical Listing

RUN DATE: 09/10/2001
TIME: 01:30 PM
PAGE: 217

VENDOR/ PAYEE NAME	VENDOR/ PAYER NO	CONTACT	VENDOR TYPES	DISC CODE	GROUP TAX ID
DURAN, SUZANNE	2bb9				M
ADDRESS TYPE	STREET 1/CITY - STATE - ZIP	STREET 2/COUNTRY	STREET 3/PHONE - EXTENSION		
Mailing	515 S, SAN PEDRO LAS CRUCES NM 8 8 001	United States of America	505-524-3785		
DURAN CONSTRUCTION INC-	@00002464	ISAAC DURAN, JR.			M
ADDRESS TYPE	STREET 1/CITY - STATE - ZIP	STREET 2/COUNTRY	STREET 3/PHONE - EXTENSION		
Mailing	14 41 UNION AVE. LAS CRUCES NM 88005				
DURAN HENRY	@00001871				M 585624832
ADDRESS TYPE	STREET 1/CITY - STATE - ZIP	STREET 2/COUNTRY	STREET 3/PHONE - EXTENSION		
Business	2025 E. GRIGGS LAS CRUCES NM 8 8 001	United States of America			
DURAN, JR, ISIDRO	@C0002971	MVFD			M 525452436
ADDRESS TYPE	STREET 1/CITY - STATE - ZIP	STREET 2/COUNTRY	STREET 3/PHONE - EXTENSION		
Mailing	MVFD LAS CRUCES NM 8 8 00 5				
DWI COORDINATOR'S CONSORTIUM	@C000264E				M
ADDRESS TYPE	STREET 1/CITY - STATE - ZIP	STREET 2/COUNTRY	STREET 3/PHONE - EXTENSION		
Mailing	P.O. BOX 1773 TUCUMCARI NM 88401				

REPORT FARVALP

DONA ANA COUNTY {DAC}
Vendor Alphabetical Listing

RUN DATE: 09/10/2001
TIME: 01:30 PM
PAGE: 218

VENDOR/ PAYEE NAME	VEKDOR/ PAYEE MO	CONTACT	VENDOR TYPE ⁶	DISC CODE	GROUP TAX ID
BYNA MED	GSO0001031	JAN AMATO	SB		M
Business	ADDRESS TYPE	STREET 1/CITY - STATE - ZIP	STREET 2/COUNTRY	STREET 3/PHONE - EXTENSION	
		PO BOX 94863 LOUISVILLE KY 4 02 94		8C0-854-2706	
DYNAMIC DEFENSE SYSTEMS	CS00002379				M
Mailing	ADDRESS TYPE	STREET 1/CITY - STATE - ZIP	STREET 2/COUNTRY	STREET 3/PHONE - EXTENSION	
		5058 S FLANDERS CT. AURORA CO 8 0015			
DYNATRC SCIENTIFIC LABORATORIE	@00003932	JOHN P. ARROYOS	SB		M
Business	ADDRESS TYPE	STREET 1/CITY - STATE - ZIP	STREET 2/COUNTRY	STREET 3/PHONE - EXTENSION	
		11940 GOLDEN GATE ROAD EL PASO TX 7 993 6			
E & E AUTO BODY AND GLASS, INC	@00001032	ENERSTO URANGA	MN SB		M
Business	ADDRESS TYPE	STRKKT 1/CITY - STATE - ZIP	STREET 2/COUNTRY	STREET 3/PHONE - EXTENSION	
		145 N SOLANO LAS CRUCES NM 88001	United States of America	505-526-7148	
E - Z TV & APPLIANCE INC.	S00001033	VERONICA MORENO	SB		M
Business	ADDRESS TYPE	STREET 1/CITY - STATE - ZIP	STREET 2/COUNTRY	STREET 3/PHONE - EXTENSION	
		220 E IDAHO LAS CRUCES NM 88005	United States of America	505-524-7778	

VENDOR/ PAYEE NAME	VEHDOR/ PAYEE NO	CONTACT	VENDOR TYPES	DISC CODE	GROUP TAX ID
E T R ASSOCIATES INC.	SO0002318				M
ADDRESS TYPE	STREET 1/CITY - STATE - ZIP		STREET 2/COUNTRY	STREET 3/PHONE - EXTENSION	
Mailing	4 CARRONERO WAY SCOTTS VALLEY CA 95060				
E.O. GOERRA PAINTING AND DRYWA	(300002411				M
ADDRESS TYPE	STREET 1/CITY - STATE - ZIP		STREET 2/COUNTRY	STREET 3/PHONE - EXTENSION	
Mailing	601 KRISTIN DR. LAS CRUCES NM 88005				
EAGLE GEAR	@00003383				M
ADDRESS TYPE	STREET 1/CITY - STATE - ZIP		STREET 2/COUNTRY	STREET 3/PHONE - EXTENSION	
Mailing;	885b AIRPORT ROAD # J REDDING CA 96002				
EAGLE INDUSTRIES UNLIMITED INC	@00001034	CRETCHEN CARVER	SB		M
ADDRESS TYPE	STREET 1/CITY - STATE - ZIP		STREET 2/COUNTRY	STREET 3/PHONE - EXTENSION	
Business	400 BILTMORE DRIVE, SUITE 530 PENTON MO 63026		United States of America	314-343-7547	
EAGLE-PICHER TECHNOLOGIES	@00003691				M
ADDRESS TYPE	STREET 1/CITY - STATE - ZIP		STREET 2/COUNTRY	STREET 3/PHONE - EXTENSION	
Mailing	PO BOX 130 S3NECA MO 64865				

VENDOR/ PAYEE NAME	VENDOR/ PAYEE NO	CONTACT	VENDOR TYPES	DISC CODE	GROUP TAX ID
EARLS.. THURS'TON	13 S				M
----- Billing	----- ADDRESS TYPE	----- STREET 1/CITY - STATE •• ZIP	----- STREET 2/COUNTRY	----- STREET 3/PHONE - EXTENSION	
		4333 MARCUS URIBE DR. EL PASO TX 79934	United States of America		
EARTH & SUN CONSTRUCTION	@00001168		3R		M
----- Business	----- ADDRESS TYPE	----- STRE3T 1/CITY - STATE - ZIP	----- STREET 2/COUNTRY	----- STREET 3/PHONE - EXTENSION	
		5105 CEVA MINE TRATT, LAS CRUCES NM 8 8011	United States of America	505-522-5103	
EARTH DATA ANALYSTS CENTER	(300003975				M
----- Mailing	----- ADDRESS TYPE	----- STREET 1/CITY • STATE - ZIP	----- STREET 2/COUNTRY	----- STREET 3/PHONE - EXTENSION	
		UNM/ BANDELIER WEST, ROOM 114 ALBUQUERQUE NM 8713 1			
EAST LOHMAN YET CLINIC	@00001841				M
----- Business	----- ADDRESS TYPE	----- STREET 1/CITY - STATE - ZIP	----- STREET 2/COUNTRY	----- STREET 3/PHONE " EXTENSION	
		1700 E. LOKMAN AVE LAS CRUCES NM 88001	United States of America		
EAST MESA BAPTIST CHURCH	@30003359				M
----- Kailing	----- ADDRESS TYPE	----- STREET 1/CITY - STATE - ZIP	----- STREET 2/COUNTRY	----- STREET 3/PKONE - EXTENSION	
		9475 HWY 70 EAST LAS CRUCES NM 8 8 012			

REPORT FARVALP

DONA ANA COUNTY (DAC)
Vendor Alphabetical Listing

RUN DATE: 09/10/2001
TIME: 01:30 PM
PAGE: 221

VENDOR/ PAYEE NAME	VENDOR/ PAYEE NO	CONTACT	VENDOR TYPES	DISC CODE	GROUP TAX TD
EASTER-OWENS INTEGRATED SYSTEM	@00003347	DOUGLAS			M
ADDRESS TYPE	STREET 1/CITY - STATE - ZIP		STREET 2/COUNTRY	STREET 3/PHONE - EXTENSION	
Mailing	4803 WEST AVENUE SAN ANTONIO TX 7 8 213				
EASTERLING & ASSOCIATES	@00 001422				M
ADDRESS TYPE	STREET 1/CITY - STATE - ZIP		STREET 2/COUNTRY	STREET 3/PHONE - EXTENSION	
Business	26 0 0 AMERICAN SE RIO RANCHO MM 871241838		United States of America		
EASTERN MICHIGAN UNIVERSITY	@00001037	SKIP LAWUER			M
ADDRESS TYPE	STREET 1/CITY - STATE - ZIP		STREET 2/COUNTRY	STREET 3/PHONE - EXTENSION	
Business	122 SILL HALL YPSLANTI MI 48197		United States of America	313-487-8755	
EASTERN NEW MEXICO EMERGENCY M	f*00001036	BRIAN J KECHT			M
ADDRESS TYPE	STREET 1/CITY - STATE - ZIP		STREET 2/COUNTRY	STREET 3/PHONE - EXTENSION	
Billing	P O BOX 1895 CLOVIS NM 88132-3485		United States of America	505-769-2639	
Business	2905 N PRINCE ST., SUITE A CLOVIS KM 88101		United States of America	505-769-2639	
EASTERN NEW MEXICO UNIVERSITY	@C0003 749				M
ADDRESS TYPE	STREET 1/CITY - STATE - ZIP		STREET 2/COUNTRY	STREET 3/PHONE - EXTENSION	
Mailing	PO BOX S000 ROSWELL NM 88202				

VENDOR/ PAYEE NAME	VENDOR/ PAYEE NO	CONTACT	VENDOR TYPES	DISC CODE	GROUP	TAX ID
EBI, Ii.P.	@00003266	ROBERT GABRIELE			M	
ADDRESS TYPE		STREET 1/CITY - STATE - ZIP	STREET 2/COUNTRY		STREET 3/PHONE	EXTENSION
Mailing		10 0 INTERFACE PARKWAY PASIPPANY MJ 0 70 54				
ECO RESOURCES, INC.	@00Q03844	GARY HINKLE / CONTROLLER			M	
ADDRESS TYPE		STREET 1/CITY - STATE - ZIP	STREET 2/COUNTRY		STREET 3/PKONE	EXTENSION
Business		12550 EMILY COURT SUGARLAND TX 77478			2S1-240-0311	
ECOLAB	@00001051				M	
ADDRESS TYPE		STREET 1/CITY - STATE - ZIP	STREET 2/COUNTRY		STREET 3/PHONE	EXTENSION
Business		ECOLAB CENTER SAINT PAUL MN 55132-13 90	370 WABASHA ST. N. United States of America			
ECOLAB INC	@C0000969				M	
ADDRESS TYPE		STREET 1/CITY - STATE - ZIP	STREET 2/COUNTRY		STREET j/PHONE	EXTENSION
Business;		CONTRACT SALES ST PAUL MN 55102	370 WABASHA ST United States ot America			
Business		EO BOX 100b12 PASADENA CA 9118 9				
ECONOMICS PRESS	@00001978				M	
ADDRESS TYPE		STREET 1/CITY - STATE - ZIP	STREET 2/COUNTRY		STREET 3/PHONE	EXTENSION
Business		12 DANIEL RD FAIRFIELD NJ 070049987	United States of America			

VENDOR/ PAYEE NAME	VENDOR/ PAYEE NO	CONTACT	VENDOR TYPES	DISC- CODE	GROUP	1AX ID
EDGEcombe, LARRY	@00002429				M	370447778
ADDRESS TYPE		STREET 1/CITY - STATE - ZIP	STREET 2/COUNTRY		STREET 3/PHONE	EXTENSION
Mailing		50 51 ROCKHOUSS ROAD LAS CRUCES NM 88011				
EDGERLY, EDWIN	@00002735				M	483847S40
ADDRESS TYPE		STREET 1/CITY - STATE - ZIP	STREET 2/COUNTRY		STREET 3/PHONE	EXTENSION
Mailing		RINCON VFD LAS CRUCES NM 88001				
EDOINGTON, FRED M..	@00001971				M	523364838
ADDRESS TYPE		STREET 1/CITY - STATE - ZIP	STREET 2/COUNTRY		STREET 3/PHONE	EXTENSION
Business		3941 N. MAIN LAS CRUCES NM 88012	United States of America		505-382-8074	
EDUCATIONAL FOUNDATION	@C0003108				M	
ADDRESS TYPE		STREET 1/CITY - STATE - ZIP	STREET 2/COUNTRY		STREET 3/PHONE	EXTENSION
Mailing'		14 5 0 DUKE ST ALEXANDRIA VA 22314-3490				
EDUCATIONAL SYSTEMS & RESOURCE	@C0001038	SISKA MCDONALD	S3		M	
ADDRESS TYPE		STREET 1/CITY - STATE - ZIP	STREET 2/COUNTRY		STREET 3/PHONE	EXTENSION
Business		33 N CENTRAL AVE., SUITE 219 BEDFORD OX 97501	United States of America		541-779-C016	

REPORT FARVALP

DONA ANA COUNTY (DAC)
Vendor Alphabetical Listing

RUN DATE: 09/10/2001
TIME: 01:30 PM
PAGE: 224

VENDOR/ PAYEE NAME	VENDOR/ PAYEE NO	CONTACT	VENDOR TYPES	DISC CODE	GROUP TAX ID
EDULAC	@00001423				M
Business	279S3 CABOT RD LAQUANA KIGUEL	CA 92611	United States of America		8C0-677-7001
EDWARD G. NEWVILLE, ATTORNEY A	@00002974	ED NGVVILLE			M 556701958
Mailing	TO BOX 97 7 PLACITAS	MM 87013			5G5-867-2299
EDWARDS MEDIA LTD - KMVR/KOBE	@C0003786				M
Mailing	1832 W. AMADOR AV LAS CRUCES	NM 60005			505-526-2496
ESI - ELECTRONIC ENG INNOV	(BC0002255				M
Mailing	1905 WEST PICACHO LAS CRUCES	NK 88005			
EGGELHOF INCORPORATED	(SD 0002093	VERLYN SMITH			M
Billing	P O BOX BOX 4346 HOUSTON	TX 77210-4346	United States of America		713 923 2101

VENDOR/ PAYEE NAME	VENDOR/ PAYEE NO	CONTACT	VENDOR TYPES	DISC CODE	GROUP TAX ID
EL PASO ANIMAL EMERGENCY CENTE	OC0003652				M
----- ADDRESS TYPE	----- STREET 1/CITY - STATE - ZIP	----- STREET 2/COUNTRY	----- STREET 3/PHONE - EXTENSION		
Mailing	2101 TEXAS AV. EL PASO TX 7 9 901				
EL PASO COMPLETE PRINTING, INC	@C0003294				M
----- ADDRESS TYPE	----- STREET 1/CITY - STATE - ZIP	----- STREET 2/COUNTRY	----- STREET 3/PHONE - EXTENSION		
Mailing	3413 LEE BLVD EL PASO TX 7 9 93 6				
EL PASO CONCRETE SYSTEMS. INC	S000Q3839				M
----- ADDRESS TYPE	----- STREET 1/CITY - STATE - ZIP	----- STREET 2/COUNTRY	----- STREET 3/PHONE - EXTENSION		
Business	7101 MERCHANT AVE. EL PASO TX 79915				
EL PASO COUNTY	CS00001726				M
----- ADDRESS TYPE	----- STREET 1/CITY - STATE - ZIP	----- STREET 2/COUNTRY	----- STREET 3/PHONE - EXTENSION		
Business	500 E. SAN ANTCNIO ST EL PASO TX 799901	United States of America			
EL PASO DISPOSAL	-800002845	RICKIE WILLIAMSON			M
----- ADDRESS TYPE	----- STREET 1/CITY - STATE - ZIP	----- STREET 2/COUNTRY	----- STREET 3/PHONE - EXTENSION		
Mailing	5539 EL PASO DR EL PASO TX 79905		9:5 7 7 9-2931		

REPORT FARVALP

DONA ANA COUNTY (DAG)
Vendor Alphabetical Listing

RUN DATE:: 09/13/2001
TIME: 01:30 PM
PAGE: 226

VENDOR/ PAYEE NAME	VENDOR/ PAYEE NO	CONTACT	VENDOR TYPES	DISC CODE	GROUP TAX ID
EL PASO ELECTRIC CO.	@03001039	MIKE BLCUGH			M
ADDRESS TYPE	STREET 1/CITY - STATE - ZIP		STREET 2/COUNTRY	STREET 3/PHONE - EXTENSION	
Billing	P O BOX 9 82 EL PASO TX 79960-3204		United States of America	915-543-2204	
Business	P O BOX 982 EL PASO TX 79960		United States of America	915-543-2214	
EL PASO GREAT BASIN TRUCKS INC	@00001181		SB		M
ADDRESS TYPE	STREET 1/CITY - STATE - ZIP		STREET 2/COUNTRY	STREET 3/PHONE - EXTENSION	
Business	122 53 GATEWAY WEST EL PASO TX 79936		United States of America	915-778-6435	
EL PASO HONDA	@00003067				M
ADDRESS TYPE	STREET 1/CITY - STATE - ZIP		STREET 2/COUNTRY	STREET 3/PHONE - EXTENSION	
Mailing	1490 LEE TREVINO EL PASO TX 79936				
EL PASO NET	@00002005	CATHY TAYLOR			M
ADDRESS TYPE	STREET 1/CITY - STATE - ZIP		STREET 2/COUNTRY	STREET 3/PHONE - EXTENSION	
Business	P.O. BOX 82585 AUSTIN TX 78708-2585			915-599-2427	
EL PASO REPROGRAPHICS, INC.	@00002634	PHTLLTP BAKER			M
ADDRESS TYPE	STREET 1/CITY - STATE - ZIP		STREET 2/COUNTRY	STREET 3/PHONE - EXTENSION	
Mailing	4 854 N. WESA EL PASO TX 79912-5901			915-532-6735	

REPORT FARVALP

DONA ANA COUNTY (DAC)
Vendor Alphabetical Listing

RUN DATE: 09/10/2001
TIME: 01:30 PM
PAGE! 227

VENDOR/ PAYER NAME,	VENDOR/ PAYFF, NO	CONTACT	VENDOR TYPES	DISC CODE	GROUP TAX ID
EL PASO STEEL DOOR AND FRAY.E I	@00002114				M
Business	ADDRESS TYPE	STREET 1/CITY - STATE - ZIP	STREET 2/COUNTRY	STREET VPKONE - EXTENSION	
		4021 N. PIEDRAS STREET EL PASO TX 79 93 0	United States of America		
EL PASO TIMES	@00001040				M
Business	ADDRESS TYPE	STREET 1/CITY - STATE - ZIP	STREET 2/COUNTRY	STREET 2/PHONE - EXTENSION	
		30 0 N CAMPBELL STREET EL PASO TX 79931-1470	United States of America	915-546-6250	
FT, PASO TOWING INC	K00003509				M
EL PASO TOWING INC - DIV OF UN	S00003510				M
Mailing	ADDRESS TYPE	STREET 1/CITY - STATE - ZIP	STREET 2/COUNTRY	STREET 2/PHONE - EXTENSION	
		428 N. FREDERICK EL PASO TX 7 9 905	United States		
ELECTION ADMINISTRATION REPORT	S00002647				M
Mailing	ADDRESS TYPE	STREET 1/CITY - STATE - ZIP	STREET 2/COUNTRY	STREET 2/PHONE - EXTENSION	
		5620 33RD ST NW WASHINGTON DC 20015			
ELECTION CENTER, THE	SC0002887	PAT HAWKINS			M
Mailing	ADDRESS TYPE	STREET 1/CITY - STATE - ZIP	STREET 2/COUNTRY	STREET 2/PHONE - EXTENSION	
		CONFERENCE CENTER SACRAMENTO CA 95 82 7	PO BOX 2 784 75		

REPORT FARVALP

DONA ANA COUNTY (DAC)
Vendor Alphabetical Listing

RUN DATE: 09/10/2001
TIME: 01:30 PM
PAGE: 2 2 8

VENDOR/ PAYEE NAME	VENDOR/ PAYEE NO	CONTACT	VENDOR TYPES	DISC CODE	GROUP TAX ID
ELECTION DATA DIRECT INC	500001733				M
Business	ADDRESS TYPE	STREET 1/CITY STATE ZIP	STREET 2/COUNTRY	STREET 3/PHONE - EXTENSION	
		13525 MTRAR HE VALLEY CENTER CA 92082	United States of America	800-233-9953	
ELECTRICAL CONTRACTING SVCS NM	S00001581		MM SB		M
Business	ADDRESS TYPE	STREET 1/CITY - STATE - ZIP	STREET 2/COUNTRY	STREET 3/PHONE - EXTENSION	
		P O BOX 245 MESILLA NM 88046	United States of America		
KT,3CTRO COMM DISTRIBUTION	@00001041	MIKE BROWN	SB		M
Business	ADDRESS TYPE	STREET 1/CITY STATE ZIP	STREET 2/COUNTRY	STREET 3/PHONE - EXTENSION	
		4950 OAKLAND AVE. DENVER CO 80239	United States of America	800-525-0173	
ELECTRONIC PARTS CO.	@00001035	MICHAEL ROTRUCK			M
Business	ADDRESS TYPE	STREET 1/CITY - STATE - ZIP	STREET 2/COUNTRY	STREET 3/PHONE - EXTENSION	
		2620 RHODE ISLAND BLVD NE ALBUQUERQUE NM 87110	United States of America	800-456-0057	
ELECTRONICS PARTS CO.	@SQ0001064		SB		M
ELECTRONICS SHOP THE	@00001042		MN SB		M
Business	ADDRESS TYPE	STREET 1/CITY STATE - ZIP	STREET 2/COUNTRY	STREET 3/PHONE - EXTENSION	
		1140 E AMADOR AVE. LAS CRUCES NM 88001	United States of America	505-525-3477	

REPORT FARVALP

JONA ANA COUNTY (DAC)
Vendor Alphabetical Listing

RUN DATE: 09/10/2001
TIME: 01:30 PM
PAGE: 229

VENDOR/ PAYEE NAME	VENDOR/ PAYEE NO	CONTACT	VENDOR TYPES	DISC CODE	GROUP TAX_ID
ELECTPONTCS SHOP, THE	(500001424				M
Business	1140 E. AMADOR AVE LAS CRUCES	NM 88001	United States of America		505-525-8477
Mailing	1140 E. AMADOR AVE. LAS CRUCES	NM 88001			
ELEPHANT BUTTJ IRRIGATION CIST	S00001736				M
Business	P O DRAWER 1509 LAS CRUCES	KM 88004	United States of America		505-526-6671
ELKY ASSOCIATES - ATTN: CHARLE	GS00002268				M
Mailing	142 MINNA STREET, 2ND FLOOR SAN FRANCISCO	CA 94105			415-957-1977
ELKINS KEVIN D	@00001565				M 227152284
Business	3077 CAMINO REAL LAS CRUCES	NM 88001	United States of America		
ELKINS KEVIN, LAW OFFICE	@00001775				M
Business	3077 CAMINO REAL LAS CRUCES	NM 88001	United States of America		

DONA ANA COUNTY (DAC)
Vendor Alphabetical Listing

VENDOR/ PAYEE NAME	VENDOR/ PAYEE NO	CONTACT	VENDOR TYPES	DISC CODE	GROUP TAX ID
ELLEN EQUIPMENT CORPORATION	@00002333				M
ADDRESS TYPE	STREET 1/CITY - STATE - ZIP		STREET 2/COUNTRY	STREET 3/PHONE - EXTENSION	
Mailing	410 S COTTON STREET RL PASO TX 79901				
ELLEN IRRIGATION CORPORATION	@300002934				M
ADDRESS TYPE	STREET 1/CITY - STATE - ZIP		STREET 2/COUNTRY	STREET 3/PHONE - EXTENSION	
Business	6609 EDITH BLVD NE ALBUQUERQUE NM 87113				
ELLENBURG, LEIGH ANNE.	2596				M
ADDRESS TYPE	STREET 1/CITY - STATE - ZIP		STREET 2/COUNTRY	STREET 3/PHONE - EXTENSION	
Mailing	1024 D IVYDALE LAS CRUCES KM8800E		United States of America	505-525-8778	
ELLIS, WILLIAM F..	2598				1
ADDRESS TYPE	STREET 1/CITY - STATE - ZIP		STREET 2/COUNTRY	STREET 3/PHONE - EXTENSION	
Mailing	5250 STAGECOACH LAS CRUCES NM 88012		United States of America	505-382-9007	
ELLIS, STANLEY/FORT SELDON 4-H	@0000330G				M
ADDRESS TYPE	STREET 1/CITY - STATE - ZIP		STREET 2/COUNTRY	STREET 3/PHONE - EXTENSION	
Mailing	P.O. BOX 52 RADIUM SPRINGS MM 88054				

VENDOR/ PAYEE NAME	VENDOR/ PAYEE NO	CONTACT	VENDOR TYPES	DISC CODE	GROUP TAX ID
MANUEL, BRENT A..	2618				M
ADDRESS TYPE		STREET 1/CITY - STATE - ZIP	STREET 2/COUNTRY		STREET 3/PHONE - EXTENSION
Mailing		2125 BELLAMAH DR. LAS CRUCES NM 88012	United States of America		
EMBLEM ENTERPRISES	@00001G39				M
ADDRESS TYPE		STREET 1/CITY - STATE - ZIP	STREET 2/COUNTRY		STREET 3/PHONE - EXTENSION
Business		P O BOX 10 03B VAN NUYS CA 914190033	United States of America		
EMBURY, ANDREW	@00002263				M 585751909
ADDRESS TYPE		STREET 1/CITY - STATE - ZIP	STREET 2/COUNTRY		STREET 3/PHONE - EXTENSION
Mailing		FAIR ACRES VOLUNTEER FIRE DEPT 180 WEST AMADOR LAS CRUCES NM 88001			
EMED COMPANY	@00003289				M
ADDRESS TYPE		STREET 1/CITY - STATE - ZIP	STREET 2/COUNTRY		STREET 3/PHONE - EXTENSION
Mailing		P.O. BOX 36 9 BUFFALO NY J4240			
EMERGENCY ACCESSORIES & INSTAL	4PC0003450				M
ADDRESS TYPE		STREET 1/CITY - STATE - ZIP	STREET 2/COUNTRY		STREET 3/PHONE - EXTENSION
Mailing		250 HADEONFIELD-BERLIN RO CHERRY HILL NJ 08034			

VENDOR/ PAYEE NAME	VENDOR/ PAYEE NO	CONTACT	VENDOR TYPES	DISC CODE	GROUP TAX ID
EMERGENCY MEDICAL PRODUCTS INC	@00001682	CUST# 10012951			M
Business	ADDRESS TYPE	STREET 1/CITY - STATE - ZIP	STREET 2/COUNTRY		STREET 3/PHONE - EXTENSION
		1711 PARAMOUNT CT WAUKESHA WI 53186	United States of America		8C0-bb8-6270
Mailing		1711 PARAMOUNT CT. WAUKESHA WI 53186			
EMERGENCY SERVICE PRODUCTS, IN	@00002362				M
Mailing	ADDRESS TYPE	STREET 1/CITY - STATE - ZIP	STREET 2/COUNTRY		STREET 3/PHONE - EXTENSION
		PO BOX 1786 HALLANDALE FL 33008			
EMERGENCY SERVICES CONSULTING	000002575	JANICE EARL			M
Mailing	ADDRESS TYPE	STREET 1/CITY - STATE - ZIP	STREET 2/COUNTRY		STREET 3/PHONE - EXTENSION
		25200 SW PARKWAY AVE, STE 1 WILSONVILLE OR 97070-9616			
EMERGICARE	@00001111				M
Business	ADDRESS TYPE	STREET 1/CITY - STATE - ZIP	STREET 2/COUNTRY		STREET 3/PHONE - EXTENSION
		P O BOX 730546 DALLAS TX 753730548	United States of America		
EMMETT RADIATOR SERVICE, INC.	@03002955				M
Mailing	ADDRESS TYPE	STREET 1/CITY - STATE - ZIP	STREET 2/COUNTRY		STREET 3/PHONE - EXTENSION
		5730 CLEVELAND EJ PASO TX 79925			

VENDOR/ PAYEE NAME	VENDOR/ PAYEE NO	CONTACT	VENDOR TYPES	DISC CODE	GROUP TAX ID
EMPLOYERWARE LLC	@00003953				M
Mailing	ADDRESS TYPE	STREET 1/CITY - STATE - ZIP	STREET 2/COUNTRY	STREET 3/PKONE - EXTENSION	
		2442 CERRILLOS RD. # 147 SANTA FE NK 87505			
EMS CONFERENCE FUND	@C0002902	SHERRI READ			M
Mailing	ADDRESS TYPE	STREET 1/CITY - STATE - ZIP	STREET 2/COUNTRY	STREET 3/PHONE - EXTENSION	
		FO BOX 17 9 5 CLOVIS NM 88102-1795		505-769-3485	
EMS REGION III	(3C0001784				K
Business	ADDRESS TYPE	STREET 1/CITY - STATE - ZIP	STREET 2/COUNTRY	STREET 3/PHONE - EXTENSION	
		2905 N PRINCE STE A CLOVIS NM 881081895	United States of America	505-769-2639	
KNCHANTED LAND REAL ESTATE	@0000172\$				M
Billing	ADDRESS TYPE	STREET 1/CITY - STATE - ZIP	STREET 2/COUNTRY	STREET 3/PHONE - EXTENSION	
		2832 ERKIDA STREET LAS CRUCES NM 88005	ATTN: LOUIS KAUFMAN		
ENCON INT.	@00002844	MATT DYER			M
Mailing	ADDRESS TYPE	STREET 1/CITY - STATE - ZTP	STREET 2/COUNTRY	STREET 3/PHONE - EXTENSION	
		7307 REKCON SUITE 101 EL PASO TX 79912		915-581-2049	

VENDOR/ PAYEE NAME	VENDOR/ PAYEE NO	CONTACT	VENDOR TYPES	DISC CODE	GROUP TAX ID
END2END, INC.	SQ0003522				M
ADDRESS TYPE	STREET 1/CITY - STATE - ZIP		STREET 2/COUNTRY	STREET 3/PHONE ** EXTENSION	
Mailing	7510 SHORELINE RD, STE. B-1 STOCKTON CA 3521E				
ENERGY CONTROL	(300001425				M
ADDRESS TYPE	STREET 1/CITY - STATE - ZIP		STREET 2/COUNTRY	STREET 3/PHONE - EXTENSION	
Business	P O BOX 5 907 ALBUQUERQUE NM 8 719 7		United States of America		
ENERGY CONTROL INC	@00001334				M
ADDRESS TYPE	STREET 1/CITY - STATE - ZIP		STREET 2/COUNTRY	STREET 3/PHONE - EXTENSION	
Business	P O BOX S907 ALBUQUERQUE NM 8 719 7		United States of America		
ENGINEERS INC.	@00 002 829	NANCY CHAMPLIN	SB		M
ADDRESS TYPE	STREET 1/CITY - STATE - ZIP		STREET 2/COUNTRY	STREET 3/PHONE -- EXTENSION--	
Business:	106 E. IDAHO LAS CRUCES NM 8 8 0 0.5		SUITE F	505-538-5410	
Mailing	301 W, COLLEGE AVE. SILVER CITY MM 88061		SUITE 1	505-538-5410	
ENREN CORPORATION	@00003554				M
ADDRESS TYPE	STREET 1/CITY - STATE - ZIP		STREET 2/COUNTRY	STREET 3/PHONE - EXTENSION	
Mailing	680 ENGINEERING DR, SUITE 180 NORCROSS GA 3 00 92				

VENDOR/ PAYEE NAME	VENDOR/ PAYEE NO	CONTACT	VENDOR TYPES	DISC CODE	3ROUP TAX ID
ENRIQUE NOEL LEAL DBA LEAL FAR	S03003317	ENRIQUE T,EAL			M
----- ADDRESS TYPE	-----	STREET 1/CITY - STATE - ZIP	STREET 2/COUNTRY	STREET 3/PHONE - EXTENSION	-----
Mailing		337. CHT'/K PATCH LN LA UNION MM 8 8 0 21			
ENRIQUEZ, YVETTE	2559				K
----- ADDRESS TYPE	-----	STREET 1/CITY - STATE ZIP	STREET 2/COUNTRY	STREET 3/PKONE - EXTENSION	-----
Mailing		5486 LA PALOMA CT LAS CRUC3S EJM 88005	United States of America	505-526-5347	
ENRIQUEZ, TOMMY A..	2555				M
----- ADDRESS TYPE	-----	STREET 1/CITY - STATE - ZIP	STREET 2/COUNTRY	STREET 3/PHONE - EXTENSION	-----
Mailing		4919 ELKS RD. LAS CRUC3S WM 88005	United States of America	505-526-1S78	
ENRIQUEZ, TERESA	2543				M
----- ADDRESS TYPE	-----	STREET 1/CTTY - STATE - ZIP	STREET 2/COUNTRY	STREET 3/PHONE - EXTENSION	-----
Mailing		P.O. BOX 371 DONA ANA NM 88032	United States of America		
ENTEMANN-ROVIM COMPANY	@00001044	MILDRED TANAKA	SB		M
----- ADDRESS TYPE	-----	STREET 1/CITY - STATE - ZIP	STREET 2/COUNTRY	STREET 3/PHONE - EXTENSION	-----
Business		2425 S GARFIELD AVENUE COMMERCE CA 90040-1811	United States of America	213-278-1999	

VENDOR/ PAYEE NAME	VENDOR/ PAYEE NO	CONTACT	VENDOR TYPES	DISC CODE	GROUP TAX ID
KNTRANCO, INC	Q00003782	MARSHA ARNOLD - FOR BIDS OR QU			M
ADDRESS TYPE		STREET 1/CITY - STATE - ZIP	STREET 2/COUNTRY		STREET 3/PHONE - EXTENSION
Mailing		774 0 N. 16TH ST, STE 200 PHOENIX AZ 85020			602-889-7000
ENVIRONMENTAL SYSTEMS CONTROL	CSCIO001055	T,OYN/PRESIDENT-OWNER	SB		M
ADDRESS TYPE		STREET 1/CITY - STATE - ZIP	STREET 2/COUNTRY		STREET 3/PHONE - EXTENSION
Business		408 W AMADOR AVENUE LAS CRUCES NM 88005-2811	United States of America		505-523-1858
ENVIRONMENTAL SYSTEMS RESEARCH	@00000972	KAREN VALDEZ			M
ADDRESS TYPE		STREET 1/CITY STATE ZIP	STREET 2/COUNTRY		STREET 3/PHONE - EXTENSION
Business		380 NEW YORK STREET REDLANDS CA 92373	United States of America		909-793-2853
Mailing		ESRI LOS ANGELES CA 90074-4630	FILE 54630 United States of America		909-793-2853
ENVISION TECHNOLOGIES	(3QQ001426				M
ADDRESS TYPE		STREET 1/CITY - STATE - ZIP	STREET 2/COUNTRY		STREET 3/PHONE - EXTENSION
Business		1100 S MAIN STE 20 LAS CRUCES NM 88005	United States of America		
EPCO CONSTRUCTION IKC	900001046	CHRIS PEREZ	MN SB		M
ADDRESS TYPE		STREET 1/CITY - STATE ZIP	STREET 2/COUNTRY		STREET 3/PHONE - EXTENSION
Business		P.O. BOX 1146 LAS CRUCES NM 08006	United States of America		535-526-5107

VENDOR/ PAYEE NAME	VENDOR/ PAYEE NO	CONTACT	VENDOR TYPES	DISC CODE	GROUP TAX ID
EPSON ACCESSORIES, IMC.	@00001049	DENNIS McGURK			M
ADDRESS TYPE		STREET 1/CITY - STATE - ZIP	STREET 2/COUNTRY		STREET 3/PHONE - EXTENSION
Billina		P O BOX 2 90 3 TORRANCE CA 90509-2903	United States of America		
Business		20 770 MADRONA AVENUE TORRANCE CA 90503	United States of America		310-782-C770
EQUAL EMPLOYMENT OPPORTUNITY C (S00001134					M
ADDRESS TYPE		STREET 1/CITY - STATE - ZIP	STREET 2/COUNTRY		STREET 3/PHONE - EXTENSION
Business		1801 L STREET NW WASHINGTON DC 20507	United States of America		
EQUAL NET CORPORATION	@00002773	SONYA PRESLEY			M
ADDRESS TYPE		STREET 1/CITY - STATE - ZIP	STREET 2/COUNTRY		STREET 3/PHONE - EXTENSION
Mailing		1250 WOOD BRANCH PARK DRIVE HOUSTON TX 77057			
EQUIFAX CITY DIRECTORY, INC.	S00003498	VALERIE			M
ADDRESS TYPE		STREET 1/CITY - STATE - ZIP	STREET 2/COUNTRY		STREET 3/PHONE - EXTENSION
Mailing		1550 PEACHTREE ST ATLANTA GA 30309			
EQUIPMENT MANAGEMENT COMPANY'	@00003083	JOSEPH SIMON			M
ADDRESS TYPE		STREET 1/CITY - STATE - ZIP	STREET 2/COUNTRY		STREET 3/PHONE - EXTENSION
Mailing		1323 N. RAYNOR VOLIET IL 60435			

VENDOR/ PAYEE NAME	VENDOR/ PAYEE NO	CONTACT	VENDOR TYPES	DISC CODS	GROUP TAX ID
EQUISSRV	*300 00210 i				M
Business	ADDRESS TYPE	STREET 1/CITY - STATE - ZIP	STREET 2/COUNTRY	STREET 3/PHONE - EXTENSION	
		355 EXCHANGE AVJNUE CONWAY AR 72 032	United States of America		
ERA ADVANTAGE ASSOCIATES	@00001725				M
Billing	ADDRESS TYPE	STREET 1/CITY - STATE - ZIP	STREET 2/COUNTRY	STREET 3/PHONE - EXTENSION	
		IS) 90 E LOHMAN AVE DAS CRUCES NM 8 8 0 0 1	ATTN: ACCOUNTS PAYABLE		
ERICSON EQUIPMENT CCO.	@00001050				M
Business	ADDRESS TYPE	STREET 1/CITY - STATE - ZIP	STREET 2/COUNTRY	STREET 3/PHONE - EXTENSION	
		1706 SOUTH FIRST STREET ARTESIA NM 88210	United States of America	800-748 184S	
ERSTAD, PETTI	5300002720				M 525535287
Mailing	ADDRESS TYPE	STREET 1/CITY - STATE - ZIP	STREET 2/COUNTRY	STREET 3/PHONE - EXTENSION	
		OVFD LAS CRUCES NM 8 8 0 0 1			
E S CALANTE, THOMAS	2700				M
Mailing	ADDRESS TYPE	STREET 1/CITY - STATE - ZIP	STREET 2/COUNTRY	STREET 3/PHONE - EXTENSION	
		1784 BILBO LANE LAS CRUCES NM 8 8 0 0 5	United States of America		

VENDOR/ PAYEE NAME	VENDOR/ PAYEE NO	CONTACT	VENDOR TYPES	DISC CODE	GROUP TAX TD
HSPARZA, JUA	@00 0 02 182				M 4657S1122
Business	ADDRESS TYPE	STREET 1/CITY •• STATE - ZIP	STREET 2/COUNTRY	STREET 3/PHONE - EXTENSION	
		MESILLA NM 8 8 0 4 6	PO BOX 10 91		
ESPINOZA-AR, AMANDA A..	2 76 8				M
Mail rig	ADDRESS TYPE	STREET 1/CITY - STATE - ZIP	STREET 2/COUNTRY	STREET 3/PHONE - EXTENSION	
		112 05 MOROCCO NE ALBUQUERQUE NM 8 7 1 1 1	United States of America	505-525-9226	
ESRI SOUTHWEST	(800001421	MARK TAETZ			M
Business	ADDRESS TYPE	STREET 1/CITY - STATE ZIP	STREET 2/COUNTRY	STREET 3/PHONE - EXTENSION	
		4875 PEARL EAST CIRCLE BOULDER CO 80301-8830	SUITE 200 United States of. America	503-449-7779	
ESSCO C/O LUVERNE FIRE	000001427				M
Business	ADDRESS TYPE	STREET 1/CITY - STATE - ZIP	STREET 2/COUNTRY	STREET 3/PHONE - EXTENSION	
		P O BOX 15728 RIO RANCHO MM 8 7 1 7 4	United States of America	800-734-4742	
ESTATE OF DOUGLAS M. EDMAN, TH	@00 0 02 850	CHARLOTTE EDMAN			M
Hailing	ADDRESS TYPE	STREET 1/CITY - STATE - ZIP	STREET 2/COUNTRY	STREET 3/PHONE - EXTENSION	
		PO BOX 13 9 8 ROSWELT, MM 8 8 2 0 2			

VENDOR/ PAYEE NAME	VENDOR/ PAYEE NO	CONTACT	VENDOR TYPES	DISC CODE	GROUP TAX ID
ESTRADA, CONRAD	2777				1
Mailing	ADDRESS TYPE	STREET 1/CITY - STATE - ZIP	STREET 2/COUNTRY		STREET 3/PHONE - EXTENSION
		P.O. BOX 1134 MLLSILLA MM88016	United States of America		215-629-1131
EVANS, D. KENT	@00003657				M2733497b7
Mailing	ADDRESS TYPE	STREET 1/CTTY - STATE - ZIP	STREET 2/COUNTRY		STREET 3/PHONE - EXTENSION
		DAC COUNTY COMMISSION LAS CRUCES MM 88005			
EVANS, DAROL KENT.	2818				M
Mailing	ADDRESS TYPE	STREET 1/CITY - STATE - ZIP	STREET 2/COUNTRY		STREET 3/PHONE - EXTENSION
		2703 SIM AVE LAS CRUCES HM 88001	United States of America		505-524-4232
EVANS S. ASSOCIATES, INC.	@00003418				M
Mailing	ADDRESS TYPE	STREET 1/CITY - STATE - ZIP	STREET 2/COUNTRY		STREET 3/PHONE - EXTENSION
		PO BOX 1210 LAS CRUCES NM 88004			
EVARO, SONIA M.	(3000 03935	LA MESA VFD			K 5854936L7
Mailing	ADDRESS TYPE	STREET 1/CITY - STATE - ZIP	STREET 2/COUNTRY		STREET 3/PHONE - EXTENSION
		HOLD CHECK FOR P/U LAS CRUCES NM 86001	FINANCE - MGRS COMPLEX		LA MESA VFD

VENDOR/ PAYEE NAME	VENDOR/ PAYEE NO	CONTACT	VENDOR TYPES	DISC CODE	GROUP TAX_ID
EVARO, MIGUEL	@00002106				H 585880973
-----	-----	-----	-----	-----	-----
ADDRESS TYPE		STREET 1/CITY - STATE - ZIP	STREET 2/COUNTRY		STREET 3/PHONE - EXTENSION
Business		P O BOX 388 LA MESA NM 8 8 0 0 4 4	United States of America		
EVAVOLD, CELIA M..	2 841				M
-----	-----	-----	-----	-----	-----
ADDRESS TYPE		STREET 1/CITY - STATE - ZIP	STREET 2/COUNTRY		STREET 3/PHONE - EXTENSION
Mailing		5003 CLIFFORD AVE . LAS CRUCES NM 8 8 0 12	United States of America		
EVIDENCE COLLECTION & PROTECTI	@00003140				M
-----	-----	-----	-----	-----	-----
ADDRESS TYPE		STREET 1/CITY - STATE - ZIP	STREET 2/COUNTRY		STREET 3/PHONE - EXTENSION
Mailing		PO BOX 3116 KANSAS CTTY KS S 610 3			
EVIDENT, INC.	@00003477	JUDY GRIMM			M
-----	-----	-----	-----	-----	-----
ADDRESS TYPE		STREET 1/CITY - STATE - ZIP	STREET 2/COUNTRY		STREET 3/PHONE - EXTENSION
Mailing		739 BROOKS MILL ROAD UNION HALL VA 24176			540-576-3512
EWALD, JUDITH J.	300003367				M
-----	-----	-----	-----	-----	-----
ADDRESS TYPE		STREET 1/CITY - STATE - ZIP	STREET 2/COUNTRY		STREET 3/PHONE - EXTENSION
Mailing		PO BOX 622 MESTLLA NM 8 8 0 46			

VENDOR/ PAYEE NAME	VENDOR/ PAYEE NO	CONTACT	VENDOR TYPES	DISC CODE	GROUP	TAX_ID
EWING IRRIGATION	@00003 818	TODD ARNOLD	WB		M	
ADDRESS TYPE		STREET 1/CITY - STATE - ZIP	STREET 2/COUNTRY		STREET 3/PHONE - EXTENSION	
Mailing		18 2 0 W. AMADQR AV LAS CRUC3S MM 8 8 0 0 5			505-647-9166	
EXERPLAY INC	@00001716				M	
ADDRESS TYPE		STREET 1/CITY - STATE - ZIP	STREET 2/COUNTRY		STREET 3/PHONE - EXTENSION	
Business		P O BOX 37050 ALBUQUERQUE KM 871767050	United States of America		800-457-5444	
SUPERIOR ASSESSMENTS LLC	(B00003S86	SKAWNA			M	
ADDRESS TYPE		STREET 1/CITY - STATE - ZIP	STREET 2/COUNTRY		STREET 3/PHONE - EXTENSION	
Mailing		1221 ST. FRANCT3 ST. STE B SANTA FE NM 8 7505			505-884-5B50	
EXPERT CARE INC.	\$00002136	FRFD RORUNDA			M	
ADDRESS TYPE		STREET 1/CITY - STATE - ZIP	STREET 2/COUNTRY		STREET 3/PHONE - EXTENSION	
Business		P.O. BOX 785 5 LAS CRUCSS NM 88006	United States 01 America			
EXPERT TIRE, BRIDGESTONE, FIRE	@00002405				M	
ADDRESS TYPE		STREET 1/CITY - STATE - ZIP	STREET 2/COUNTRY		STREET 3/PHONE - EXTENSION	
Mailing		311 S. MAIN LAS CRUCES NM 8 8 0 0 1				

VENDOR/ PAYEE NAME	VENDOR/ PAYEE NO	CONTACT	VENDOR TYPES	DISC CODE	GROUP TAX ID
EXPRESS OFFICE SUPPLY	S00002140	TONY ROMERO			M
Business	ADDRESS TYPE	STREET 1/CITY - STATE - ZIP	STREET 2/COUNTRY	STREET 3/PHONE - EXTENSION	
		23 91 SATURN CIRCLE LAS CRUCES NM 8 8 012	United States of America		
EXTENEO BED COMPANY, INC	@00003920				M
Business	ADDRESS TYPE	STREET 1/CITY - STATE - ZIP	STREET 2/COUNTRY	STREET 3/PHONE - EXTENSION	
		PO BOX 4 7 9 STAR TN 83669-0-179			
ExDert Tire	@00002090				M 742105682
Business	ADDRESS TYPE	STREET 1/CITY - STATE - ZIP	STREET 2/COUNTRY	STREET 3/PHONE - EXTENSION	
		311 S. MATN STREET LAS CRUCES NM 8 8 001	United States of America		C
F. MORTON PITT CO.	(500001061	SOLANGE DAGGETT	MN SR WR		M
Business	ADDRESS TYPE	STREET 1/CITY - STATE - ZIP	STREET 2/COUNTRY	STREET 3/PHONE - EXTENSION	
		4562 WESTINGHOUSE, SUITE F VENTURA CA 93 003	United States of America	835-658-5133	
F.S.T.C./P.O.T.S. CENTER	PHONE S00002455	GARY FOSTER			M
Mailing	ADDRESS TYPE	STREET 1/CITY - STATE - ZIP	STREET 2/COUNTRY	STREET 3/PHONE - EXTENSION	
		90 8 S. SOLANO DRIVE LAS CRUCES NM 8 8 001			

VENDOR/ PAYEE NAME	VENDOR/ PAYEE NO	CONTACT	VENDOR TYPES	DISC CODE	GROUP TAX ID
F.T. REPAIR	@00003192	KEITH R. PAYNE			M

ADDRESS TYPE	STREET 1/CITY - STATE - ZIP		STREET 2/COUNTRY	STREET 3/PHONE - EXTENSION	
Mailing	PO BOX 804 CARRIZOZO NM 8 8 3 01				
F/X AUDIO/SECURITY	@00000973	MIKE CARRA3C0	SB WB		M

ADDRESS TYPE	STREET 1/CITY - STATE - ZIP		STREET 2/COUNTRY	STREET 3/PHONE - EXTENSION	
Business	3311 5. MAIN LAS CRUCES NM 8 8 0 0 5		United States of America	b0b-b27-19b2	
FACILITY MAINTENANCE TECHNLOG	@800003710				M

ADDRESS TYPE	STREET 1/CITY - STATE - ZIP		STREET 2/COUNTRY	STREET 3/PHONE - EXTENSION	
Mailing	MSC-3DA, BOX 30001 LAS CRUCES NM 8 8 0 0 3				
FACILITY WORKS INC	S00001274				M

ADDRESS TYPE	STREET 1/CITY - STATE - ZIP		STREET 2/COUNTRY	STREET 3/PHONE - EXTENSION	
Business	919 N VALLEY LAS CRUCES NM 8 8 0 3 5		United States of America		
FACTORY DIRECT FURNITURE	@00003701				M

ADDRESS TYPE	STREET 1/CITY - STATE - ZIP		STREET 2/COUNTRY	STREET 3/PHONE - EXTENSION	
Mailing	121 EAST MASON ST, SUITE 410 MILWAUKEE WI 53232				

VENDOR/ PAYEE NAME	VENDOR/ PAFEE NO	CONTACT	VENDOR TYPES	DISC CODE	GROUP	TAX ID
FAKRSNKRUG, NAOMI R..	284 ⁷				M	
ADDRESS TYPE	STREET 1/CITY - STATE - ZIP		STREET 2/COUNTRY	STREET 3/PHONE - EXTENSION		
Mailing	3119 EXECUTIVE HILLS RD. LAS CRUC-S KM 8801]		United States of America			
FAIRACRES FIRE DEPT	@000018bS				M	
ADDRESS TYPE	STREET 1/CITY - STATE - ZIP		STREET 2/COUNTRY	STREET 3/PHONE - EXTENSION		
Business	180 W. AMADOR LAS CRUC3S HM 8 S 0 0 1		United States of America			
FAIRACRES VOLUNTEER FIREFIGHTE	CS0D003119	STEVE MTMMS			M	
ADDRESS TYPE	STREET 1/CITY - STATE - ZIP		STREET 2/COUNTRY	STREET 3/PHONE - EXTENSION		
Mailing	PO BOX 311 FAIRACRES KM 8 8 0 3 3		o			
FAIRFIELD INN (HILTOW) DOWNTOW	(303002130				M	
ADDRESS TYPE	STREET 1/CITY - STATE - ZIP		STREET 2/COUNTRY	STREET 3/PHONE - EXTENSION		
Business	1760 MUNAUL ROAD NORTH EAST ALBUQUERQUE NM 87102		United States of America			
FALCON COMPUTER SERVICES	@00001808				M	
ADDRESS TYPE	STREET 1/CITY - STATE - ZIP		STREET 2/COUNTRY	STREET 3/PHONE - EXTENSION		
Business	5300 McNUTT RD ft4 , BOX 1817 SANTA TERESA NM 880081817		United States of America	505-589-0321		

VENDOR/ PAYEE NAME	VENDOR/ PAYEE NO	CONTACT	VENDOR TYPES	DISC CODE	GROUP TAX ID
FALCON DIRECT	@00001428	BRENDA			M
Business	ADDRESS TYPE	STREET 1/CITY - STATE - ZIP	STREET 2/COUNTRY	STREET 3/PHONE - EXTENSION	
		#36 20TH AVENUE N.W. BIRMINGHAM AL 35215-4507	United States of America	205 853-6178	
FALCON DIRECT, INC	@00000820		S3		M
Business	ADDRESS TYPE	STREET 1/CITY - STATE - ZIP	STREET 2/COUNTRY	STREET 3/PHONE - EXTENSION	
		#36 20TH AVE N.W. BIRMINGHAM AL 35215	United States of America	800-489-2611	
FAMILIES & YOUTH INC	@00000970	JOSE FRIETZE/CEO			M
Business	ADDRESS TYPE	STREET 1/CITY - STATE - ZIP	STREET 2/COUNTRY	STREET 3/PHONE - EXTENSION	
		1320 S SOLANO LAS CRUCES NM 88001	United States of America	505-524-7765	
FAMILIES AND YOUTH, INC	@00000815				M
Business	ADDRESS TYPE	STREET 1/CITY - STATE - ZIP	STREET 2/COUNTRY	STREET 3/PHONE - EXTENSION	
		1320 N. SOLANO LAS CRUCES NM 88001	United States of America	505-524-7765	
FAMILY EYE CARE	@00000818	BONNIE NOCE	SB		M
Business	ADDRESS TYPE	STREET 1/CITY - STATE - ZIP	STREET 2/COUNTRY	STREET 3/PHONE - EXTENSION	
		709 N. MAIN LAS CRUCES NM 88001	United States of America	505-524-1351	

VENDOR/ PAYEE NAME	VENDOR/ PAYER NO	CONTACT	VENDOR TYPES	DISC CODE	GROUP TAX Tn
FAMILY MEDICAL CENTER	@00001161	MARYAM KERL			M
Business	Business	f01 CHERRY ST, #3200 FORT WORTH TX 76102-6303	United States of America		5 05-521-4100
Business	Business	f01 CHERRY ST, #3200 FORT WORTH TX 76102-6803			50S-521-4100
FAMILY SUPPORT PAYMENT CENTER	@00C03 07C				M
Mailing		PO BOX 1090 01 JEFFERSON CITY MO 65110-9001			
FAMOUS FOOTWART;	@00002b74	JEFF FARRELL			M
Billing		PO BOX 44 981 MADISON WI 53744	ATTN: ACCTS RECSIVA3LR		
Mailing		'00 S TECLSHOR SPACE 1b30 LAS CRUCES MM 8 8 00E			
FAR FLUNG ADJKNTURES	(300003799	BILL BLACKSTOCK			M
Business		P.O. BOX 70 7 EL, PRADO NM 8 752 9			
FARAH MANUFACTURING COMPANY OF	@00001905				M
Billing		4171 N MESA EL PASO TX 79902-1433	BUILDING D		

VENDOR/ PAYEE NAME	VENDOR/ PAYEE NO	CONTACT	VENDOR TYPES	DISC CODE	CROUP	TAX ID
FARLEY, ERICK L.	2870				M	
ADDRESS TYPE	STREET 1/CITY - STATE - ZIP		STREET 2/COUNTRY	STREET 1/PHONE - EXTENSION		
Mailing	112 LISA BOX 16 CHAPARRAL NM 88021		United States of America	bCb-824-^180		
FARM CREDIT	@00001800				M	
ADDRESS TYPF	8TRRKT 1/CITY - STATE - ZIP		STREET 2/COUN"RY	STREET ?/PHONE - EXTENSION		
Billing	P.O. BOX 1090 LAS CRUCES NM 88034			5C5-524-2883		
FARMER JAMES	@C0001567				M	
ADDRESS TYPE	STREET 1/CITY - STATE - ZIP		STREET 2/COUNTRY	STREET 2/PHONE - EXTENSION		
Business	1131 MEDPARK DR LAS CRUCES NM 38001		C/O CIVIL PREPAREDNESS United States of America			
FARMERS PUMP & INDUSTRIAL SUPP	KC0003743				M	
ADDRESS TYPE	STREET 1/CITY - STATE - ZIP		STREET 2/COUNTRY	STREET 2/PHONE - EXTENSION		
Mailing	P.O. BOX 70 CANUTILLO TX 7.983 5					
FASTENAL COMPANY	@C0001671				M	
ADDRESS TYPE	STREET 1/CITY STATE - ZIP		STREET 2/COUNTRY	STREET 3/PHONE - EXTENSION		
Business	301 N 17TH ST, STE A LAS CRUCES NK 88005		United States of America	505-541-1933		

VENDOR/ PAYEE NAME	VENDOR/ PAYEE NO	CONTACT	VENDOR TYPES	DISC CODE	GROUP	AX ID
FBI NATIONAL ACADEMY ASSOC., I	@00002698				M	
Mailing		2B COROVAL RD. CORRALES	NM 8 7 0 4 8			
FBN CONSULTING	@00001139		SB		M	
Business		3740 WESTVIEW AVE LAS CHUCES	MM 8 8 0 0 5	United States of America	505 524-4510	
FEDERAL EXPRESS	@00001785				M	
Business ³		P O BOX 727 MEMPHIS	TN 3 819 4	United States of America		
FEDERAL RESERVE BANK OF DALLAS	(900 003 043				M	
Mailing		.301 R. MATN EL PASO	TX 79901			
FEDERAL STGNAL CORP	@00001115	CURTTS CATES				
Business		2645 FEDERAL SI3NAL DR UNIVERSITY PARK	IL 6046S	United States of America	800-548-7229	

VENDOR/ PAYEE NAME	VENDOR/ PAYEE NO	CONTACT	VENDOR TYPES	DISC CODE	GROUP TAX ID
FEDERAL WAGE & LABOR LAW INSTI	@00001817				M
Business	ADDRESS TYPE	STREET 1/CITY - STATE - ZIP	STREET 2/COUNTRY	STREET 3/PHONE - EXTENSION	
		610 0 HILLCROFT #b03 HOUSTON TX 77031	United States of America		
FELL PAUL DR	@00001114		MN SB WB		M
Business	ADDRESS TYPE	STREET 1/CITY - STATE - ZIP	STREET 2/COUNTRY	STREET 3/PHONE • EXTENSION	
		2437 S. 1'KLSHOR BLVD LAS CRUCES MM 88011	United States of America	505-522-2777	
FELIX'S AUTO PARTS	1400001536		MN SB		M
R'jsineas	ADDRESS TYPE	STREET 1/CITY - STATE - ZIP	STREET 2/COUNTRY	STREET 3/PHONE - EXTENSION	
		841 S MAIN ANTHONY TX 79821	PO BOX 55 0 United States of America	915-886-3928	
FEMA	@00002077	KEN HARLIN			M 5 212 2 7 911
Business	ADDRESS TYPE	STREET 1/CITY - STATE - ZIP	STREET 2/COUNTRY	STREET 3/PHONE • EXTENSION	
		REGION 6 DENTON TX 7S201-3698	800 N LOOP 238 United States of America		
FERGUSON ENTERPRISES, INC.	@00001822				M
Business	ADDRESS TYPE	STREET 1/CITY - STATE - ZIP	STREET 2/COUNTRY	STREET 3/PHONE - EXTENSION	
		139 WYATT DR LAS CRUCES NM 88001	United States of America		

VENDOR/ PAYEE NAME	VENDOR/ P7\YEE NO	CONTACT	VENDOR TYPES	DISC CODE	GROUP TAX TD
FERGUSON ENTERPRISES, INC.	@00003094	PKTE GARCIA			M
ADDRESS TYPE		STREET 1/CITY - STATE - ZIP	STREET 2/COUNTRY		STREET 3/PHONE - EXTENSION
Mailing		139 WYATT DRIVE LAS CRUCES NM 88005			505-525-3387
FERGUSON SAFETY GAK.METS	300000821	LONNA	SB		M
ADDRESS TYPE		STREET 1/CITY - STATE - ZIP	STREET 2/COUNTRY		STREET 3/PHONE - EXTENSION
Busir.eE		125 COULSON AVE SANTA CRUZ CA 95050	United States of America		408-458-0223
FERNANDEZ, DJIVID A. .	2885				M
ADDRESS TYPE		STREET 1/CITY - STATE - ZIP	STREET 2/COUNTRY		STREET 3/PHONE - EXTENSION
Mailing		1825 LAS TUNAS LAS CRUCES NM 88001	United States of America		505-521-8483
FERNO AVIATION, INC.	@00003188				M
ADDRESS TYPE		STREET 1/CITY - STATE - ZIP	STREET 2/COUNTRY		STREET 3/PHONE - EXTENSION
Mailing		735 D BRANCH DRIVE ALPHARETTA GA 30004			
FERRA.LEZ, OSCAR RUBEN.	3038				M
ADDRESS TYPE		STREET 1/CITY - STATE - ZIP	STREET 2/COUNTRY		STREET 3/PHONE - EXTENSION
Mailing		3570 CAMINO SECO LAS CRUCES NM 88005	United States of America		

REPORT FARVAL?

DONA ANA COUNTY (DAC)
Vendor Alphabetical Listing

RUN DATE: 09/10/2001
TIME: 01:30 PM
PAGE: 252

VENDOR/ PAYEE NAME	VENDOR/ PAYEE MO	CONTACT	VENDOR TYPES	DISC CODE	GROUP TAX ID
FERRARY, JOANNE	@00003494				M E85705563
Mailing	ADDRESS TYPE	STREET 1/CITY - STATE - ZIP	STREET 2/COUNTRY	STREET 3/PHONE - EXTENSION	
		1801 POMONA DR LAS CRUCES NM 8 8 011			
FERREISA, BEATRIZ Y.	313G				M
Mailing	ADDRESS TYPE	STREET 1/CITY - STATE - ZIP	STREET 2/COUNTRY	STREET 3/PHONE - EXTENSION	
		1018 SOUTH MAIN LAS CRUCES NM 88005	United States of America	5C5-523-7762	
FERRILL HIV CLINIC, T.A.	@00001853				M
Business	ADDRESS TYPE	STREET 1/CITY - STATE - ZIP	STREET 2/COUNTRY	STREET 3/PHONE - EXTENSION	
		901 S. MAIN LAS CRUCES NM 88005	United States of America		
FERRIMAN, CAROLE	@00002854				M58b8403&4
Mailing	ADDRESS TYPE	STREET 1/CITY - STATE - ZIP	STREET 2/COUNTRY	STREET 3/PHONE - EXTENSION	
		679 ROVAULT LAS CRUCES NM 88005			
FIBER ENTERPRISES, INC.	@03002231				M
Mailing	ADDRESS TYPE	STREET 1/CITY - STATE - ZIP	STREET 2/COUNTRY	STREET 3/PHONE - EXTENSION	
		PO BOX 8386 RED BLUFF CA 96080			

VENDOR/ PAYEE NAME	VENDOR/ PAYEE NO	CONTACT	VENDOR TYPES	DISC CODE	GROUP TAX ID
FIDELITY PRODUCTS COMPANY	(S00001048				M
Business	ADDRESS TYPE	STREET 1/CITY - STATE - ZIP	STREET 2/COUNTRY	STREET 3/PHONE - EXTENSION	
		56 01 INTERNATIONAL PKWY NEW HOPE MN 55428-3046	United States of America	800 544 3013	
Mailing		P O BOX 8 6 KINNEAPOLIS MN 55486-1194	United States of America	800-544-3013	
FIDELITY PRODUCTS COMPANY	fs>Q0001062	KAREN STURN/ACCTG ADM			M
Business	ADDRESS TYPE	STREET 1/CITY - STATE - ZIP	STREET 2/COUNTRY	STREET 3/PHONE - EXTENSION	
		5601 INTERNATIONAL PKWY NEW HOPE MN 55428-3046	United States of America	800-544-3013	
Mailing		P O BOX 8 6 MINNEAPOLIS KN 554861194	united States of America	G00-544-3013	
FIGART, THOMAS	3 0 8 3				M
Mailing	ADDRESS TYPE	STREET 1/CITY - STATE - ZIP	STREET 2/COUNTRY	STREET 3/PHONE - EXTENSION	
		P.O. BOX 7143 LAS CRUCES NM 8 8 0 0 S	United States of America		
FifiARC, ESQ., THOMAS R..	@OC003446				M 191280531
Mailing	ADDRESS TYPE	STREET 1/CITY - STATE - ZIP	STREET 2/COUNTRY	STREET 3/PHONE - EXTENSION	
		PO BOX 7143 LAS CRUCES NM 880 3 6			
FTNA OTL	SC0001783				M
Bus"ness	ADDRESS TYPE	STREET 1/CITY - STATE - ZIP	STREET 2/COUN'JRY	STREET 3/PHONE - EXTENSION	
		F O BOX 2 9 86 AMARILLO TX 79105	United States of America		

REPORT FARVALP DONA ANA COUNTS (DAC >
Vendor Alphabetical Listing

RUN DATE: 09/10/2001
TIME: 01:30 PM
PAGE: 2 54

VENDOR/ PAYEE NAME	VENDOR/ PAYEE NO	CONTACT	VENDOR TYPES	DTSC CODE	GROUP TAX ID
FINANCIAL ACCOUNTING FOUNDATIO	@00003193	GOLDI			M
ADDRESS TYPE		STREET 1/CITY - STATE - ZIP	STREET 2/COUNTRY		STREET 1/PHONE - EXTENSION
Mailing		PO BOX 5116 NORWALK CT 06856-5116			
FINANCIAL COLLECTION AGENCIES	@00000992	ROBERT PRINCE/EXEC VICE PR3S			M
ADDRESS TYPE		STREET 1/CITY - STATE - ZIP	STREET 2/COUNTRY		STREET j/PHONE - EXTENSION
Business		998 OLD EAGLE SCHOOL RDAD SUITE 1205 WAYNE PA 19037-1805	United States Of America		8C0-955-9045
FINE HOST CORPORATION	@C0000975	WILLIAM DAVIS/VICE PRESIDENT			M
ADDRESS TYPE		STREET 1/CITY - STATE - ZIP	STREET 2/COUNTRY		STREET 2/PHONE - EXTENSION
Bua.ncsa		19 W ALAMEDA DRIVE TEMPE AZ 85232	United States of America		6C2-829 0021
FIORNTINO, AARON	@C0002223				M 549452064
FIORNTINO, AARON J..	3100				M
ADDRESS TYPE		STREET 1/CITY - STATE - ZIP	STREET 2/COUNTRY		STREET i/PHONE - EXTENSION
Mailing		P.O. BOX 1193 MESILLA PARK KM 88047	United States of America		505-522-8722
FIRE i SAFETY EQUIPMENT	OC0001192		S3		M
ADDRESS TYPE		STREET 1/CITY - STATE - ZIP	STREET 2/COUNTRY		STREET 3/PHONE - EXTENSION
Business		242 0 HARRISON AVE EOCKFORE IL 61108	United States of America		800-541-2528

VENDOR/ PAYEE NAME	VENDOR/ PAYEE NO	CONTACT	VENDOR TYPES	DISC CODE	GROUP TAX ID
FIRE DEPT SOLUTIONS	@CC001251		SB		M
Business	ADDRESS TYPE	STREET 1/CITY - STATE - ZIP	STREET 2/COUNTRY	STREET 3/PHONE - EXTENSION	
		F O BOX 13 DONA ANA NM 889320013	United States of America	505-523-4462	
FIRE ENGINEERING	@00001820				M
Business	ADDRESS TYPE	STREET 1/CITY - STATE - ZIP	STREET 2/COUNTRY	STREET 3/PHONE - EXTENSION	
		P O BOX 12 8 9 TULSA OK 741019936	United States of America		
FIRE PREVENTION	000001314				M
Business	ADDRESS TYPE	STREET 1/CITY - STATE - ZIP	STREET 2/COUNTRY	STREET 3/PHONE - EXTENSION	
		209 S OLIVER DR AZTEC NM 8 7 4 10	United States of America		
FIRE PROTECTION PUBLICATIONS	@00000826				M
Business	ADDRESS TYPE	STREET 1/CITY - STATE - ZIP	STREET 2/COUNTRY	STREET 3/PHONE - EXTENSION	
		930 N. HILLIS STTLT, WATER OK 74 078	United States of America	405-744-5723	
FIRE RESEARCH CORP	(300001769		SB		M
Business	ADDRESS TYPE	STREET 1/CITY - STATE - ZIP	STREET 2/COUNTRY	STREET 3/PHONE - EXTENSION	
		26 SOUTHERN BLVD NESCONSET NY 11767	United States of America		

VENDOR/ PAYEE NAME	VENDOR/ PAYEE NO	CONTACT	VENDOR #	YVES	DISC CODE	GROUP	TAX ID
FIRE SAAFETY ASSOCIATION	©00000978	DON WILSON	SB			M	
Business	ADDRESS TYPE	STREET 3/CITY - STATE - ZIP	STREET 2/COUNTRY	STREET 3/PHONE - EXTENSION			
		1300 G. EL PASEO #222 LAS CRUCES NM 88001	United States of America	505-526-4755			
FIRE SAFETY ASSOC.	©00001576					M	
Business	ADDRESS TYPE	STREET 1/CITY - STATE - ZIP	STREET 2/COUNTRY	STREET 3/PHONE - EXTENSION			
		1300 G EL PASEO LAS CRUC3S MM 8 8 0 01	United States of America	505-526 4755			
FIREBELLE PRODUCTION	©03000824	JILL LEVY	SB			M	
Business	ADDRESS TYPE	STREET 1/CITY - STATE - ZIP	STREET 2/COUNTRY	STREET 3/PHONE - EXTENSION			
		2 TIMBER COVE DRIVE CAMPBELL CA 95008-4106	United States of America	408-866-2081			
Mailing		PO BOX 110 84 8 CAMPBELL CA 95011-0848	United States of America	800-477 7151			
FIRECO ASSOCIATES	©03 0 023 97					M	
Mailing	ADDRESS TYPE	STREET 1/CITY - STATE - ZIP	STREET 2/COUNTRY	STREET 3/PHONE - EXTENSION			
		2082 FELIX DRIVE LAS CRUC3S NM 8 8 0 0 5					
FIREFIIGHTERS BOOKSTORE	(300002124					M	
Business	ADDRESS TYPE	STREET 1/CITY - STATE - ZIP	STREET 2/COUNTRY	STREET 3/PHONE - EXTENSION			
		18281 COTHARD ST. #105 HUNTINGTON BEACH CA 92848-1205	United States of America	800 727-3327			

VENDOR/ PAYEE NAME	VENDOR/ PAYEE NO	CONTACT	VENDOR TYPES	DISC CODE	GROUP TAX ID
FIREHOUSE	@0000169b				M
Business	ATTN CIRCULATION FORT ATKINSON	WI 53538-9931	PO BOX 82 0 United States of America		
FIREHOUSE MARKET PLACE, INC	@00003045	STACY NUTTALL			M
Mailing	15819 SE 44ST BELLEVUE	WA 98006			
FIRST FEDERAL BANK	@00003613				M
Mailing	P.O. BOX 34 0 ROSWELL	NM 88201			
FIRST IN, INC-NM	@00000828	GARY OR LEIGH	SB		M
Business	3720 B HAWKINS NE ALBUQUERQUE	NM 87109	United States of America		915-774-9999
Mailing	P.O BOX 16 006 PHOENIX	AZ 85011	United States of America		602-780-8998
FIRST NAT'L BANK OF ALAMOGORDO	@0000228S				M
Rilling	PO DRAWER 9 ALAMOGORDO	NM 88311			

VENDOR/ PAYEE NAME	VENDOR/ PAYEE NO	CONTACT	VENDOR TYPES	DISC CODE	GROUP	AX ID
FIRST NATIONAL BANK	@03001429				M	
Business	ADDRESS TYPE	STREET 1/CITY - STATE - ZIP	STREET 2/COUNTRY	STREET 3/PHONE - EXTENSION		
		P O DRAWER FN3 LAS CRUCES	NM 88004 United States of America			
FIRST NATIONAL BANK AND HAULEX	003003763				M	
Mailing	ADDRESS TYPE	STREET 1/CITY - STATE - ZIP	STREET 2/COUNTRY	STREET 3/PHONE - EXTENSION		
		PO BOX 23 80 LAS CRUCES	NM 88004			
FIRST NATIONAL BANK OF DONA AN	(300 00 0832				M	
Business	ADDRESS TYPE	STREET 1/CITY - STATE - ZIP	STREET 2/COUNTRY	STREET 3/PHONE - EXTENSION		
		500 S MAIN LAS CRUCES	NM 88034-2169 United States of America	505-526-7317		
Mailing		PO BOX 216 9 LAS CRUCES	NM 88034-2169 United States of America	505-526-7317		
FIRST PRIORITY SECURITY, INC.	@00003046	GLEN GARNAND			M	
Mailing	ADDRESS TYPE	STREET 1/CITY - STATE - ZIP	STREET 3/COUNTRY	STREET 3/PHONE - EXTENSION		
		22b S IDAHO #17 LAS CRUCES	NMS 8031			
FIRST RECOVERY ENVIRONMENTAL S	@00002849				M	
Mailing	ADDRESS TYPE	STREET 1/CITY - STATE - ZIP	STREET 2/COUNTRY	STREET 3/PHONE - EXTENSION		
		12322 PATHLOS LN SAN DIEGO	1'A 9212 9			

VENDOR/ PAYEE NAME	VENDOR/ PAYEE NO	CONTACT	VENDOR TYPES	DISC CODE	GROUP TAX ID
FIRST SECURITY BANK OF ALBUQUERQUE	S0D001632				M
Business	ADDRESS TYPE	STREET 1/CITY - STATE - ZIP	STREET 2/COUNTRY	STREET 3/PHONE - EXTENSION	
		PO BOX 13 0 5 ALBUQUERQUE NM 8 710 3	United States of America		
FIRST SECURITY BANK OF NM	(903001242				M
Business	ADDRESS TYPE	STREET 1/CITY - STATE - ZIP	STREET 2/COUNTRY	STREET 3/PHONE - EXTENSION	
		PO BOX 13 05 ALBUQUERQUE NM 8 710 3	United States of America		
Mailing		PO BOX 2169 LAS CRUCES NM 8 8 0 0 4			
FIRST SECURITY BANK, N.A. UT	B00001797				M
Business	ADDRESS TYPE	STREET 1/CITY - STATE - ZIP	STREET 2/COUNTRY	STREET 3/PHONE - EXTENSION	
		CORPORATE TRUST SERVICES SALT LAKE CITY UT 84111	79 SOUTH MAIN STREET		
FIRST SIGNS OF FIRE THE	00000087b	JOE MASON	SB		M
Business	ADDRESS TYPE	STREET 1/CITY - STATE - ZIP	STREET 2/COUNTRY	STREET 3/PHONE - EXTENSION	
		1 SCHOOL RD KIBERNIA WJ 07842	United States of America	800-394-FIRE	
Mailing		PO BOX 392 HIBERNIA NJ 07842	United States of America		
FIRST WESTERN INC	000001462		MM' WB		M
Business	ADDRESS TYPE	STREET 1/CITY - STATE - ZIP	STREET 2/COUNTRY	STREET 3/PHONE - EXTENSION	
		P O BOX 968 GRANTS NM 8 7 0 2 0	United States of America	800-660-9935	

VENDOR/ PAYFR NAME	VENDOR/ PAYEE NO	CONTACT	VENDOR TYPRS	DISC CODE	GROUP	TAX ID
FISHEK-SCIENTIFIC COMPANY, INC	^00002041				M	
Business		2000 PARSONS LANE PITTSBURGH PA 15275	United States of America			
FITCH STEPHEN M.D.	@00001155				M	
Business		705 S. TELSHOR BLVD SUITE A201 LAS CRUCES NM 88011	United States of America			
FITNESS SUPERSTORE	C500000877	CHRIS COFFEY	SB		M	
Business		6818 2ND ST. NW ALBUQUERQUE NM 87107	United States of America			505-345-5895
Mailing		3950 DONTPHAN DR. STE J EL PASO TX 79922	United States of America			915-584-1944
FITNESS SUPERSTORE, THE	S00002528				M	
Mailing		3950 DONIPHAN DRIVE EL PASO TX 79922				
FITZCO, INC.	(300000880	LISA RAUVOLA	SB		M	
Business		5600 PIONEER CREEK DRIVE MAPLE PLAIN MN 55259-9002	United States of America			R12-479-3489

VENDOR/ PAYEE NAME	VENDOR/ PAYEE NO	CONTACT	VENDOR TYPES	DISC CODE	GROUP TAX ID
FITZGERALD & LONG, INC.	@00000883	LEWIS ECKHOFF	SB		M
Business		12341 E. CORNELL AV2., #18 AURORA	CO 80014-3323 United States of America		3D3-7SB-1102
FIVE GENERATION CONSTRUCTION C	@00003460	CARLOS SANCHEZ			M
Mailing		PO BOX 1386 LAS CRUCES	NM 88004		
FLACK, TINA	@00002300				M 12S640424
Mailing		CHAPARRAL, FIRE DEPARTMENT LAS CRUCES	180 WEST AMADOR NM 88001		
FLASHING COMPANY, THE	@00002823	LELAND HARRISON			M
Mailing		902 W KADT.EY IAS CRUCES	NM 88001		
FLEETPRIDE	@00003995				M
Mailing		P.O. BOX 9156 CORPUS CHRISTI	TX 78469-9156		

REPORT FARVALP

DONA ANA COUNTY (DAC)
Vendor Alphabetical List" rig

RUN DATE: 09/10/2001
TIME: 01:30 PM
PAGE: 262

VENDOR/ PAYEE NAME	VENDOR/ PAYEE NO	CONTACT	VENDOR TYPES	DISC CODE	GROUP TAX_ID
FTIRRTKOD FINANCIAL CORP	@00003673				M
Mailing	ADDRESS TYPE	STREET 1/CITY - STATE - ZIP	STREET 2/COUNTRY	STREET 3/PHONE - EXTENSION	
		4 ETHEL RD, SUITE 405-A EDISON NJ 08817			
FLEMING, WILLIAM	@00003700				M
Mailing	ADDRESS TYPE	STREET 1/CITY - STATE - ZIP	STREET 2/COUNTRY	STREET 3/PHONE - EXTENSION	
		3920 SHALEM COLONY TRAIL LAS CRUCES NM 88005			
FLEMING, MIKE	@00002078				M 585301600
Business	ADDRESS TYPE	STREET 1/CITY - STATE - ZIP	STREET 2/COUNTRY	STREET 3/PHONE - EXTENSION	
		P O BOX 1344 SANTA TERESA NM 88008	United States of America		
FLEMMONS ELIZABETH J.	@00001620				M
Business	ADDRESS TYPE	STREET 1/CITY - STATE - ZIP	STREET 2/COUNTRY	STREET 3/PHONE - EXTENSION	
		1013 E HARRISON AVE LOVINGTON NM 88260-3457	United States of America		
FLETCH'S T'S INC./BSB ADVERTIS	@00002700				M
FLETCH'S T'S INC/B&E ADVESTISI	@00002701	STUART FLETCHER			M
Ma ill rig	ADDRESS TYPE	STREET 1/CITY - STATE - ZIP	STREET 2/COUNTRY	STREET 3/PHONE - EXTENSION	
		1012-A IVYDALE IAS CRUCES NM 88005			

VENDOR/ PAYEE NAME	VENDOR/ PAYEE NO	CONTACT	VENDOR TYPES	DISC CODE	CROUP TAX ID
FLETCHER'S COBRE TIRE	@00001310				M
Business	ADDRESS TYPE	STREET 1/CITY - STATE - ZIP	STREET 2/COUNTRY	STREET 3/PHONE - EXTENSION	
		2601 N 32ND AVE PHOENIX	United States of America	AZ 88009	
FLICKERING CENTER	@00001430				M
Business	ADDRESS TYPE	STREET 1/CITY - STATE - ZIP	STREET 2/COUNTRY	STREET 2/PHONE - EXTENSION	
		P O BOX 1214 ALAMOGORDO	United States of America	NMB 8310	
FLOOR CONCEPTS & DESIGN CENTER	@00003684				M
Mailing	ADDRESS TYPE	STREET 1/CITY - STATE - ZIP	STREET 2/COUNTRY	STREET 3/PHONE - EXTENSION	
		909 W. AMDOR LAS CRUCES		NM 88005	
FLORA.. MELODY R.	@00002046				M 457257424
Business	ADDRESS TYPE	STREET 1/CITY - STATE - ZIP	STREET 2/COUNTRY	STREET 2/PHONE - EXTENSION	
		RADIUM SPRINGS	RADIUM SPRINGS VFD United States of America	NM 88054 P O BOX 76	
FLORES, DAVID CARL.	3172				1
Mailing	ADDRESS TYPE	STREET 1/CITY - STATE - ZIP	STREET 2/COUNTRY	STREET 3/PHONE •• EXTENSION	
		1124 CHAPARRO STREET LAS CRUCES	United States of America	NM 88005	

VENDOR/ PAYEE NAMK	VENDOR/ PAYEE NO	CONTACT	VENDOR TYPFS	DISC CODE	GROUP	TAX	TD
FLORES, ANNETTE	03003462	SCNMCPC					M
ADDRESS TYPE		STREET 1/CITY - STATE - ZIP	STREET 2/COUNTRY	STREET 3/PHONE - EXTENSION			
Mailing		SCNMCPC IAS CRU03S NM 8 8 0 01					
FLORES, DANNY	3171						M
ADDRESS TYPE		STREET 1/CITY - STATE - ZIP	STREET 2/COUNTRY	STREET 3/PHONE - EXTENSION			
Mailing		1312 CALIFORNIA AVE. LAS CRUC3S NM 88001	United States of America				
FLORES, ENRIQUE	3171						M
ADDRESS TYPE		STREET 1/CITY - STATE - ZIP	STREET 2/COUNTRY	STREET 3/PHONE - EXTENSION			
Mailing		P.O. BOX 72 5 MESILLA PARK NM 8 8 0 4 7	United States of America				
FLORES, FRANCISCO A.	00003810	LAS CRUCSS POLICE D3PT.					M B7079S498
ADDRESS TYPE		STREET 1/CITY - STATE - ZIP	STREET 2/COUNTRY	STREET 3/PHONE - EXTENSION			
Mai liner		217 E. PICACHO LAS CRUCES NM 88004					
FLORES, JESUS	00 002750						M 456866799
ADDRESS TYPE		STREET 1/CITY - STATE - ZIP	STREET 2/COUNTRY	STREET 3/PHONE - EXTENSION			
Mailing		625 HERMOSA CHAPARRAL NM 88021					

VENDOR/ PAYEE NAME	VENDOR/ PAYEE NO	CONTACT	VENDOR TYPES	DISC CODE	GROUP TAX ID
FLORIDA EMBROIDERED PATCH	g)00001225	JEFF SKORT/VTGR PRKSTUDENT	SB		M
ADDRESS TYPE		STREET 1/CITY • STATE - ZIP	STREET 2/COUNTRY	STREET 3/PHONE - EXTENSION	
Business		393] RCA. RLVD PALM BEACH GARD3NS FL 33410	SUITE 3116 United States of America	561-627-8988	
FLOWERAKA	60 0000328S				M
ADDRESS TYPE		STREET 1/CITY - STATE - ZI?	STREET 2/COUNTRY	STREET 3/PHONE - EXTENSION	
Mailing		13 00 SOUTH EL PA.SEO LAS CRUCE\$ MM 8 8 0 0 1			
FLOYD BROWN CONSTRUCTION	@00003957				M
ADDRESS TYPE		STREET 1/CITY - STATE - ZI?	STREET 2/COUNTRY	STREET 3/PHONE - EXTENSION	
Mailing		108 N. ARIES AVE. LAS CRUCES NM 8 8 0 0 b			
FLUKE ELECTRONICS CORP.	@00003031				M
ADDRESS TYPE		STREET 1/CITY - STATE - ZIP	STREET 2/COUNTRY	STREET 3/PHONE - EXTENSION	
Business		7272 COLLECTION CENTER DRIVE CHICAGO IL 60693			
Mailing		PO BOX 90 9 0 EVERETT WA 98206-9090		425-347-6100	
FLUORESCENT SIGNS INC	@C0001224	LARRY TAFOYA/PRESIDENT			M
ADDRESS TYPE		STREET 1/CITY - STAIE - ZiP	STREET 2/COUNTRY	STREET 3/PHONE - EXTENSION	
Business		5215 N ELKS LAS CRUCES NM 88005	United States of America	5G5-524-3601	
Mailing		PO BOX 1315 LAS CRUCES NM 88004-1315	United States of America	505-524-3601	

VENDOR/ PAYEE NAME	VENDOR/ PAYEE NO	CONTACT	VENDOR TYPES	DISC CODE	GROUP	TAX ID
FOLDY, STEVE A..	3183				M	
----- ADDRESS TYPE	----- STREET 1/CITY - STATE - ZIP	----- STREET 2/COUNTRY	----- STREET 3/PHONE - EXTENSION			
Mailing	4928 SOUTH FORK RD. LAS CHUCKS NM 88012	United States of America	535-373 --3795			
FOOT ACTION USA #815 - MVM	@00002234				M	
----- ADDRESS TYPE	----- STREET 1/CITY - STATE - ZIP	----- STREET 2/COUNTRY	----- STREET 3/PHONE - EXTENSION			
Mailing	1258 MESILLA VALLEY MALL LAS CRUCES NM 88001					
FOREIGN TRADE ZONES-NATION ASS	@00001238				M	
----- ADDRESS TYPE	----- STREET 1/CITY - STATE - ZIP	----- STREET 2/COUNTRY	----- STREET 3/PHONE - EXTENSION			
Business	1000 CONNECTICUT AVE NW WASHINGTON DC 20036	SUITE 1001 United States of America				
FORESURY SUPPLIERS INC.	K00001998				M	
----- ADDRESS TYPE	----- STREET 1/CITY - STATE - ZIP	----- STREET 2/COUNTRY	----- STREET 3/PHONE - EXTENSION			
Business	P O BOX 8397 JACKSON MS 39284-8397	United States of. America				
FORET COMPANY, THE	KC000333E				M	
----- ADDRESS TYPE	----- STREET 1/CITY - STATE - ZIP	----- STREET 2/COUNTRY	----- STREET 3/PHONE - EXTENSION			
Mailing	118 N. PIEDRAS ST EL PASO TX 79905					

VENDOR/ PAYEE NM.fi	VENDOR/ PAYEE NO	CONTACT	VENDOR TYPES	DISC CODE	GROUP TAX ID
FORT SELDEN STORE-STAR-ST	GEN. ©00 0008 8b	SANDRA L. TATUM	SB WB		M
Business	ADDRESS TYPE	STREET 1/CITY • STATE - ZIP	STREET 2/COUNTRY	STREET 3/PHONE - EXTENSION	
		PO BOX 111 RADIUM SPRINGS NM 88054	United States of America	5C5-526-5115	
FORT SELDEN WATER CO	(500 0 01152				M
Business	ADDRESS TYPE	STREET 1/CITY •• STATE - ZIP	STREET 2/COUNTRY	STREET 2/PHONE - EXTENSION	
		825 TRES AMIGOS RADIUM SPRINGS MM 88054205	United States of America	5C5-647-8898	
FORT SELDON 4-H CLUB	(5C0003713				M
Mailma	ADDRESS TYPE	STREET 1/CITY - STATE - ZIP	STREET 2/COUNTRY	STREET 2/PHONE - EXTENSION	
		495 BEAR CLAW LANE LAS CRUCES NM 88005			
FORT SELDON WATER	©C0Q01432				M
Business	ADDRESS TYPE	STREET 1/CITY - STATE - ZIP	STREET 2/COUNTRY	STREET 3/PHONE - EXTENSION	
		P O BOX 205 KADIUM SPRINGS NM 88054	United States of America	5C5-647-8897	
FOSTER GRANDPARENT/SENIOR COMP	©00001186				M
Business	ADDRESS TYPE	STREET 1/CITY - STATE - ZIP	STREET 2/COUNTRY	STREET 3/PHONE - EXTENSION	
		2 62 0 S. SOLANO LAS CRUCES NM 88001	United States of America	505-523-2731	

VENDOR/ PAYEE NAME	VENDOR/ PAYEE NO	CONTACT	VENDOR TYPES	DISC CODE	GROUP	TAX ID
FOSTER, CNP, CATHERINE	@000033 96				M	
ADDRESS TYPE		STREET 1/CITY - STATE	ZIP	STREET 2/COUNTRY	STREET 3/PHONE - EXTENSION	
Mailing		2100 S. TRIVIZ DR. STR H LAS CRUCES	NM 88001			
FOX FIRE	a00001411				M	
ADDRESS TYPE		STREET 1/CITY STATE -	ZIP	STREET 2/COUNTRY	STREET 3/PHONE - EXTENSION	
Business		2300 AURORA RD BEDFORD HTS	OH 44146	United States of America	8C0-369-4S85	
FOX TKTRRNATTONAL	@C0001315				M	
ADDRESS TYPE		STREET 1/CITY STALE	ZIP	STREET 2/COUNTRY	STREET 3/PHONE - EXTENSION	
Business		23600 AURORA RD BEDFORD HTS	OH 44146	United States of America		
FOXWORTH-GALBRAITK	@COO 01177				M	
ADDRESS TYPE		STREET 1/CITY - STATE -	ZIP	STREET 2/COUNTRY	STREET 3/PHONE - EXTENSION	
Business		E22 N. TELSHOR LAS CRUCES	NM 88001	United States of America	5C5-522-1131	
FRAGOSO, ERNEST	3195				M	
ADDRESS TYPE		STREET 1/CTTY - STATE -	ZIP	STREET 2/COUNTRY	STREET 3/PHONE - EXTENSION	
Mailing		KT. 1 BOX 2S7 LA MESA	NM 88044	United States of America		

VENDOR/ PAYEE NAME	VENDOR/ PAYEE NO	CONTACT	VENDOR TYPES	DISC CODE	GROUP TAX ID
FRAME AND ART CENTER	@00002431				M
ADDRESS TYPE	STREET 1/CITY - STATE - ZIP		STREET 2/COUNTRY	STREET 3/PHONE - EXTENSION	
Mailing	1100 SOUTH MAIN LAS CRUCES NM 88005		STE. 108		
FRANCIS COMMUNICATIONS CORPORA	@00000888	MARY LOPEZ	SB		M
ADDRESS TYPE	STREET 1/CITY - STATE - ZIP		STREET 2/COUNTRY	STREET 3/PHONE - EXTENSION	
Business	5748 TROWBRIDGE EL PASO TX 7992b-3341		United States of America		
FRANCO, CHARLES A.	3204				1
ADDRESS TYPE	STREET 1/CTTY - STATE - ZTP		STREET 2/COUNTRY	STREET 3/PHONE - EXTENSION	
Mailing	6125 JORNADA N LAS CRUCES NM 88012		United States of America	505-382-3411	
FRANCO CHUCK	@000018b7				M 585487425
ADDRESS TYPE	STREET 1/CITY - STATE - ZIP		STREET 2/COUNTRY	STREET 3/PHON2 - EXTENSION	
Business	1725 MAR3URSS IAS CRUCES NM 88001		United States of America		
FRANK'S LUMBER CO.	(200000890	FRANK VASQUEZ	MK SB		M
ADDRESS TYPE	STREET 1/CITY - STATE - ZIP		STREET 2/COUNTRY	STREET 3/PHONE - EXTENSION	
Business	8785 U.S. HWY 70 IAS CRUCES NM 88012		United States of America	505-382-5712	

VENDOR/ PAYEE NAME	VENDOR/ PAYEE NO	CONTACT	VENDOR TYPES	DTSC CODE	GROUP TAX ID
FRANK'S SUPPLY	©00000893	MARIE PERDUE	SB WR		K
Business	ADDRESS TYPE	STREET 1/CITY - STATE ZIP	STREET 2/COUNTRY	STREET 3/PHONE - EXTENSION	
		3311 STAMFORD TR ALBUQUERQUE NM	United States of America	505-884-0000	
FRANKLIN COVEY CATALOG SALES, fts>030 0238 8					M
Mailing	ADDRESS TYPE	STREET 1/CITY - STATE - ZIP	STREET 2/COUNTRY	STREET 3/PHONE - EXTENSION	
		2200 WEST PARKWAY RLVD SALT LAK3 CITY UT 84119			
FRANKLIN FIRE & SAFETY	K00000895	ELSA ORTEGA	SB		M 742003271
Rvisiness	ADDRESS TYPE	STREET 1/CITY - STATE - ZIP	STREET 2/COUNTRY	STREET 3/PHONE - EXTENSION	
		1370 LIONEL DR EL PASO TX 79936-5910	United States of America	91b 7 7 8-4434	
Mailing		P.O. BOX 4526 EL PASO TX 79925	United States of America	915-778 -4434	
FRANZOY, ALAN	3208				M
Kailling	ADDRESS TYPE	STREET 1/CITY - STATE ZIP	STREET 2/COUNTRY	STREET 3/PHONE - EXTENSION	
		P.O. BOX 22 31 LAS CRUCES NM 88004	United States of America	505-526-2406	
FRANZCY, TODD	3210				M
Mailing	ADDRESS TYPE	STREET 1/CITY - STATE - ZIP	STREET 2/COUNTRY	STREET 3/PHONE - EXTENSION	
		P.O. ROX 6 41 HATCH NM 8 793 7	United States of America		

REPORT FARVALP

DONA ANA COUNTY (DAC)
Vendor Alphabetical Listing

RUN DATE: 09/10/2001
TIME: 01:30 PM
PAGE: 271

VENDOR/ PAYEE NAME	VENDOR/ PAYEE NO	CONTACT	VENDOR TYPES	DISC CODE	CROUP TAX ID
FRED EXCAVATING INC	@00002146	FRED PAYAN			M
Business	ADDRESS TYPE	STREET 1/CITY - STATE - ZIP	STREET 2/COUNTRY	STREET 3/PHONE - EXTENSION	
		1007 IVYDALE DRIVE LAS CRUCES	MM 8 8 0 3b	United States of America	
FRED FRANZOY & SONS JERRY FR	@00003881	JERRY FRANZOY			M
Mailing	ADDRESS TYPE	STREET 1/CITY - STATE - ZIP	STREET 2/COUNTRY	STREET 3/PHONE - EXTENSION	
		P.O BOX 70 SALEM	MM 8 7 941		
FRED'S PLUMBING	@000 01601		MN SB		M
Business	ADDRESS TYPE	STREET 1/CITY - STATE - ZIP	STREET 2/COUNTRY	STREET 3/PHONE - EXTENSION	
		16 7bb S RWY 2 8 LA MESA	MM 8 8 011	United States of America 505-233-539	
FREEDOM FENCE CO.	@500003444				M
Mailing	ADDRESS TYPE	STREET 1/CITY - STATE - ZIP	STREET 2/COUNTRY	STREET 3/PHONE - EXTENSION	
		PO BOX 62 2 FAIRACRES	NM 8 8 033		
FREEDOM MEDICAL	@00003189				M
Mailing	ADDRESS TYPE	STREET 1/CITY - STATE - ZIP	STREET 2/COUNTRY	STREET 3/PHONE - EXTENSION	
		208 CARTER DIRVE STE 20 WEST CHESTER	PA 19382		

VENDOR/ PAYEE NAME	VENDOR/ PAYEE NO	CONTACT	VENDOR TYPES	DISC CODE	GROUP TAX ID
FRRRT3OM NEWSPAPERS OF NM	@00002345				M
ADDRESS TYPE	STREET 1/CITY - STATE - ZIP		STREET 2/COUNTRY	STREET 3/PHONE - EXTENSION	
Mailing	PC) BOX 15 8 9 CLOVIS NM 88102-1589				
FREELAND, GAYLA STARR.	3217				M
ADDRESS TYPE	STREET 1/CITY - STATE - ZIP		STREET 2/COUNTRY	STREET 3/PHONE - EXTENSION	
Mailing	2200 HOLIDAY #136 LAS CRUCES NM 88005		United States of America	b0b-b24-2Ibb	
FRESQUEZ, RICHARD E..	3240				K
ADDRESS TYPE	STREET 1/CITY - STATE - ZIP		STREET 2/COUNTRY	STREET 3/PHONE - EXTENSION	
Mailing	P.O. BOX 34 2 MESILLA NM 88046		United States of America		
FRESQUEZ, RUDOLPH V.	@00002727				M b2b699542
ADDRESS TYPE	STREET 1/CITY - STATE - ZIP		STREET 2/COUNTRY	STREET 3/PHONE - EXTENSION	
Mailing	PO BOX 401 MESILLA NM 88046				
FRESQUEZ, JOSEPH	@00003233	INFO SYSTEMS			M 525699351
ADDRESS TYPE	STREET 1/CITY - STATE - ZIP		STREET 2/COUNTRY	STREET 3/PHONE - EXTENSION	
Mailing	PO BOX 401 MESILLA NM 88046				

VENDOR/ PAYEE NAME	VENDOR/ PAYEE NO	CONTACT	VENDOR TYPES	DISC CODE	GROUP TAX ID
FRESQUEZ, JOSEPH F . .	3237				M
----- ADDRESS TYPE	----- STREET 1/CITY - STATE - ZIP	----- STREET 2/COUNTRY	----- STREET 3/PHONE - EXTENSION		
Mailing	P.O. BOX 401 MSSILLA NM 8804G	United States of America	505-527-8530		
FRIDENSTNRL, A K .	5337				M
----- ADDRESS TYPE	----- STREET 1/CITY - STATE - ZIP	----- STREET 2/COUNTRY	----- STREET 3/PHONE - EXTENSION		
Mailing	2151 SAG2CREST AVE LAS CRUC2S NM 88011	United States of America	505-521-4594		
FRIETZE, JESUS N..	33518				1
----- ADDRESS TYPE	----- STREET 1/CITY - STATE - ZIP	----- STREET 2/COUNTRY	----- STREET 3/PHONE - EXTENSION		
Mailing	1715 LESTER AVE LAS CHUCKS NM 88001	United States of America			
FRONTIER PRECISION, INC	@00003256	CAROL			M
----- ADDRESS TYPE	----- STREET 1/CITY - STATE - ZIP	----- STREET 2/COUNTRY	----- STREET 3/PHONE - EXTENSION		
Mailing	2020 FRONTIER DR BISMARCK ND 58504				
FRONTLINE KEATING & COOLING, I	@00002898				M
----- ADDRESS TYPE	----- STREET 1/CITY - STATE - ZIP	----- STREET 2/COUNTRY	----- STREET 3/PHONE - EXTENSION		
Mailing	284 S. MELENDRES LAS CRUCES NM 88005				

VENDOR/ PAYEE NAME	VENDOR/ PAYEE NO	CONTACT	VENDOR TYPES	DISC CODE	GROUP TAX ID
FULLER, ERIC	3290				1
Mailing	ADDRESS TYPE	STREET 1/CITY - STATE - ZIP	STREET 2/COUNTRY	STREET 3/PHONE	EXTENSION
		4011 OLD RIVER RD. LAS CRUCES NM 88005	United States of America		
FULLER, KATHY X..	9088				1
Mailing	ADDRESS TYPE	STREET 1/CITY - STATE - ZIP	STREET 2/COUNTRY	STREET 3/PHONE	EXTENSION
		4011 OLD RIVER RD. LAS CRUCES NM 88005	United States of America		
FULTON, CAESAR	@00001855				M
Billing	ADDRESS TYPE	STREET 1/CITY - STATE - ZIP	STREET 2/COUNTRY	STREET 3/PHONE	EXTENSION
		3945 LAS VEGAS ST EL PASO TX 79902			
FUNCTION 1 SOFTWARE, INC	@00000896	DENISE TUCHFARBER	MN SB		M
Business	ADDRESS TYPE	STREET 1/CITY - STATE - ZIP	STREET 2/COUNTRY	STREET 3/PHONE	EXTENSION
		301 N. 17TH ST STE F LAS CRUCES NM 8800b-81b3	United States of America	505-521-4649	
FUNK, JOHN R. .	@00002866				M 585168230
Mailing	ADDRESS TYPE	STREET 1/CITY - STATE - ZIP	STREET 2/COUNTRY	STREET 3/PHONE	EXTENSION
		PO BOX 16089 LAS CRUCES NM 88004			

VENDOR/ PAYEE NAME	VENDOR/ PAYEE NO	CONTACT	VENDOR TYPES	DISC CODE	GROUP TAX ID
FURNITURE COUNTRY, INC.	@00003283				M
Mailing	ADDRESS TYP3	STREET 1/CITY - STATE - ZIP	STREET 2/COUNTRY	STREET 3/PHONE - EXTENSION	
		345 SOUTH COMPRESS LAS CRUCES NM 8 8 0 0 5			
FURST COMPUTER	@00001374				M
Business	ADDRESS TYPE	STREET 1/CITY - STATE - ZIP	STREET 2/COUNTRY	STREET 3/PHONE - EXTENSION	
		19425-B SOLEDAD CANYON RD #116 CANYON COUNTRY CA 91351	United States of America		
FUTURE FARMERS OF AMERICA-LAS	000003343				M
Mailing	ADDRESS TYPE	STREET 1/CITY - STATE - ZIP	STREET 2/COUNTRY	STREET 3/PHONE - EXTENSION	
		3636 ARGUS LAS CRUCES NM 8 8 0 0 5			
FUTURE FARMERS OF AMERICA-LCHS	900003353				M
Mailing	ADDRESS TYPE	STREET 1/CITY - STATE - ZIP	STREET 2/COUNTRY	STREET 3/PHONE - EXTENSION	
		3636 ARGUS LAS CRUCES NM 8 8 0 0 5			
FUTURE SOFT, INC.	800003830	GUMARO PEDROZA, ACCT MGR	SB		M
Mailing	ADDRESS TYPE	STREET 1/CITY - STATE - ZIP	STREET 2/COUNTRY	STREET 3/PHONE - EXTENSION	
		12012 WICKCHESTER LANE #600 HOUSTON TX 77 07 9		231-496-9400	

VENDOR/ PAYEE NAME	VENDOR/ PAYEE NO	CONTACT	VENDOR TYPES	DISC CODE	GROUP TAX ID
FUTURE-TECH INC.	S00003788				M
Mailing	ADDRESS TYPE	STREET 1/CITY - STATE - ZIP	STREET 2/COUNTRY	STREET 3/PHONE - EXTENSION	
		PO BOX 70 7 8 LAS CRUCES NM 8 8 0 0 6		5C5-525-3770	
FUVA PARTS IKC	@C00010S6	ROY SAUCEDO	MN		M
Business	ADDRESS TYPE	STREET 1/CITY - STATE - ZIP	STREET 2/COUNTRY	STREET 3/PHONE - EXTENSION	
		1110 0 GATEWAY EAST FT, PASO TX 79927	United States of America	915-858-8787	
FYI JUVENILE COMMUNITY CORRECT ¹	@00001305				M
Business	ADDRESS TYPE	STREET 1/CITY - STATE - ZIP	STREET 2/COUNTRY	STREET 3/PHONE - EXTENSION	
		221 N DOWNTOWN MALL LAS CRUCES NM 88 004	United States of America		
Famous Footware	0C002574				M
C BISHOP ROOMING	300000871	GIL BISHOP	SB		M
Business	ADDRESS TYPE	STREET 1/CITY - STATE - ZIP	STREET 2/COUNTRY	STREET 3/PHONE - EXTENSION	
		1730 W. HADLEY LAS CRUCES NM 8 8 0 0 5	United States of America	505-527-P077	
G. NEIL COMPANIES	@0 0002245				M
Billing	ADDRESS TYPE	STREET 1/CITY - STATE - ZIP	STREET 2/COUNTRY	STREET 3/PHONE - EXTENSION	
		PO BOX 31038 TAMPA FL 33631-3038		800-888-A040	
Mailing	ADDRESS TYPE	STREET 1/CITY - STATE - ZIP	STREET 2/COUNTRY	STREET 3/PHONE - EXTENSION	
		PO BOX 450939 SUNRISE FL 33325		800-999-9111	

VENDOR/ VAYBLI1NAME	VENDOR/ PAYEE NO	CONTACT	VENDOR TYPES	DISC CODE	GROUP	TAX ID
GADSDEN SCHOOL DISTRICT #16	0000022BC				M	

ADDRESS TYPE	STREET 1/CITY - STATE - ZIP		STREET 2/COUNTRY	STREET 3/PHONE - EXTENSION		
Mailing	PO DRAWER 70 ANTHONY NM 88021					
GADUGI CONSULTING	@00001443	MCCLELLAN HALL			M	

ADDRESS TYPE	STREET 1/CITY - STATE - ZIP		STREET 2/COUNTRY	STREET 5/PHONE - EXTENSION		
Mailing	BOX 2446 GALLUP HM 87305					
GALE, KENNETH H..	3330				M	

ADDRESS TYPE	STREET 1/CITY - STATE - ZIP		STREET 2/COUNTRY	STREET 2/PHONE - EXTENSION		
Mailing	2 fi 0 0 N. DONA ANA RD. LAS CRUCES NM 88005		United States of America			
GALL'S, INC ¹	@00000740	KERI JEBBETT			M	

ADDRESS TYPE	STREET 1/CITY - STATE - ZIP		STREET 2/COUNTRY	STREET 2/PHONE	EXTENSION	
Business	2680 PALUMBO DRIVE LEXINGTON KY 40555-4308		P.O. BOX 54308 United States of America	800-876-4242	2197	
Business	PO BOX 94 863 LOUISVILLE KY 40294			800-876-4242	2197	
Mailing	P O BOX 55208 LXINGTON KY 40555-5208		United States of America			
Mailing	1340 RUSSELL CAVE ROAD L3XINGTON KY 40505					

VENDOR/ PAYEE NAME	VENDOR/ PAYEE NO	CONTACT	VENDOR TYPES	DISC CODE	GROUP TAX ID
GALLAKDO, RAFAEL	3360				M
ADDRESS TYPE		STREET 1/CITY - STATE - ZIP	STREET 2/COUNTRY	STREET 3/PHONE - EXTENSION	
Mailing		1555 BRANDING IRON CIRCLE LAS CRUCES NM 88005	United States of America		
GALLERY COLLECTION, THE	@00003692	MARY			M
ADDRESS TYPE		STREET 1/CITY - STATE - ZIP	STREET 2/COUNTRY	STREET 3/PHONE - EXTENSION	
Mailing		65 CHALLENGER ROAD RIDGEFIELD PARK NJ 07600			
GALLES CHEVROLET	@00001193				M
ADDRESS TYPE		STREET 1/CITY - STATE - ZIP	STREET 2/COUNTRY	STREET 3/PHONE - EXTENSION	
Business		P O BOX 25928 ALBUQUERQUE NM 87125	United States of America		
GALLUP INDEPENDENT	@00002346				M
ADDRESS TYPE		STREET 1/CITY - STATE - ZIP	STREET 2/COUNTRY	STREET 3/PHONE - EXTENSION	
Mailing		PO BOX 1210 GALLUP NM 87305			
GAMBOA, CHRISTINE L...	7560				M
ADDRESS TYPE		STREET 1/CITY - STATE - ZIP	STREET 2/COUNTRY	STREET 3/PHONE - EXTENSION	
Mailing		P.O. BOX 1526 LAS CRUCES NM 88004	United States of America		

VENDOR/ PAYEE NAME	VENDOR/ PA:FE NO	CONTACT	VENDOR TYPES	DTSC CODE	GROUP TAX ID
GAMBOA, ROC10 JULIETA.	338S				M
ADDRESS TYPE	STREET 1/CITY - STATE - ZIP		STREET 2/COUNTRY	STREET 3/PHONE - EXTENSION	
Mailing	1434 SANTA CRUZ LAS CRUCES NM 88005		United States of America	SOS-524-C262	
GANG CONSULTATIONS	SO00013S7				M
ADDRESS TYPE	STREET 1/CITY - STATE - ZIP		STREET 2/COUNTRY	STREET 5/PHONE - EXTENSION	
Business	393S E GRANT RD #426 TUCSON AZ 85712		United States of America		
GARAY, JOE	3337				M
ADDRESS TYPE	STREET 1/CITY - STATE - ZIP		STREET 2/COUNTRY	STREET 3/PHONE - EXTENSION	
Mailing	5737 LEASBURG DR. LAS CRUCES NM 88005		United States of America	505-524-1629	
GARBER, DAVIJJ L.	3338				M
ADDRESS TYPE	STREET 1/CITY - STATE - ZIP		STREET 2/COUNTRY	STREET 3/PHONE - EXTENSION	
Mailing	336 W. UNION LAS CRUCES NM 88005		United States of America	505-527-2185	
GARBER AND HALLMARK, P.C.	@00003690				M
ADDRESS TYPE	STREET 1/CITY - STATE - ZIP		STREET 2/COUNTRY	STREET 3/PHONE - EXTENSION	
Mailing	P.O. BOX 850 SANTA FE NM 87504-0850				

VENDOR/ PAYEE NAME	VENDOR/ PAYEE NO	CONTACT	VENDOR TYPES	DISC CODE	GROUP TAX ID
GARCIA, OLIVIA N.,	3580				M
ADDRESS TYPE		STREET 1/CiTY - STATE - ZIP	STREET 2/COUNTRY		STREET j/PIIONE - EXTENSION
Mailing		4709 FALCON DR. LAS CRUCES NM 88011	United States of America		5C5-522-6434
GARCIA, SONNY FRANK.	3613				1
ADDRESS TYPE		STREET 1/CITY - STATS - ZIP	STREET 3/COUNTRY		STREET 2/PKONS - EXTENSION
Mailing		2770 CARMEL COURT LAS CRUCES NM 88011	United States of America		505-522-5945
GARCIA, MARY JO.	3571				1
ADDRESS TYPE		STREET 1/CITY - STATE - ZIP	STREET 2/COUNTRY		STREET 5/PHONE - EXTENSION
Mailing		1751 W. HADLEY #162 LAS CRUCES NM 88005	United States of America		505 527 1673
GARCIA, WILLIAM	@03002204				M 533300640
ADDRESS TYPE		STREET 1/CITY - STATE - ZIP	STREET 2/COUNTRY		STREET 3/PHONE - EXTENSION
Mailing		DAC SHERIFF'S DEPARTMENT LAS CRUCES NM 88001			
GARCIA, PAULA M.	S00002119				M 585023461
ADDRESS TYPE		STREET 1/CITY - STATE - ZIP	STREET 2/COUNTRY		STREET 3/PHONE - EXTENSION
Business		P O BOX 515 MESILLA NM 88016	United States of America		

VENDOR/ PAYEE NAME	VENDOR/ PAYEE NO	CONTACT	VENDOR TYPES	DISC CODE	GROUP TAX ID
GARCIA, ROY E..	3627				1
----- ADDRESS TYPE -----	----- STREET 1/CITY - STATE - ZIP -----	----- STREET 2/COUNTRY -----	----- STREET 3/PHONE - EXTENSION -----		
Mailing	P.O. BOX 14 DONA ANA NM 88032	United States of America			
GARCIA, TOMMY M..	3628				M
----- ADDRESS TYPE -----	----- STREET 1/CITY - STATE - ZIP -----	----- STREET 2/COUNTRY -----	----- STREET 3/PHONE - EXTENSION -----		
Mailing	1697 CALLE DE ALVAREZ LAS CRUCES NM 88001	United States of America			
GARCIA, LURIE P..	3555				M
----- ADDRESS TYPE -----	----- STREET 1/CITY - STATE - ZIP -----	----- STREET 2/COUNTRY -----	----- STREET 3/PHONE - EXTENSION -----		
Mailing	206 & RENTFROW LAS CRUCES NM 88001	United States of America			
GARCIA, OLIVIA	(500002554	PROBATE JUDGE			M b2B907653
----- ADDRESS TYPE -----	----- STREET 1/CITY - STATE - ZIP -----	----- STREET 2/COUNTRY -----	----- STREET 3/PHONE - EXTENSION -----		
Mailing	DONA ANA COUNTY PROBATE JUDGE LAS CRUCES NM 88001				
GARCIA, WTT,T,TE	@00002562	SHERIFF'S DEPT			M 533300640
----- ADDRESS TYPE -----	----- STREET 1/CITY - STATE - ZIP -----	----- STREET 2/COUNTRY -----	----- STREET 3/PHONE - EXTENSION -----		
Mailing	SHERIFF'S DEPT IAS CRUCES NM 88001				

VENDOR/ PAYEE NAME	VENDOR/ PAYEE NO	CONTACT	VENDOR TYPES	DISC CODE	GROUP TAX ID
GARCIA, VTCKT S..	S445				M
Mailing	ADDRESS TYPE	STREET 1/CITY - STATE - ZIP	STREET 2/COUNTRY	STREET 3/PHONE - EXTENSION	
		220 M. SQUIRREL RD LAS CRUCES NM 88005	United States of America	505-541 8775	
GARCIA, ALVARO P.	S00001816				M
Billing	ADDRESS TYPE	STREET 1/CITY - STATE - ZIP	STREET 2/COUNTRY	STREET 3/PHONE - EXTENSION	
		P.O. BOX 692 ANTHONY NM 88021		505-874 -3276	
GARCIA, DEMISE M..	3518				M
Mailing	ADDRESS TYPE	STREET 1/CITY - STATE - ZIP	STREET 2/COUNTRY	STREET 3/PHONE - EXTENSION	
		301 N ROADRUNNER PKWY #1109 LAS CRUCES NM 88011	United States of America	505-522-4927	
GARCIA, YOLANDA A..	3635				M
Mailing	ADDRESS TYPE	STREET 1/CITY - STATE - ZIP	STREET 2/COUNTRY	STREET 3/PHONE - EXTENSION	
		2696 Bearcat Las Cruces NM 88001	United States of America	505-541-F716	
GARCIA, LEO B..	@C0003076	LEO GARCIA			M 585415276
Mailing	ADDRESS TYPE	STREET 1/CITY - STATE - ZIP	STREET 2/COUNTRY	STREET 3/PHONE - EXTENSION	
		PO BOX 3349 UPR LAS CRUCES NM 88003			

VENDOR/ PAYEE NAME	VENDOR/ PAYEE NO	CONTACT	VENDOR TYPES	DISC CODE	GROUP TAX ID
GARCIA, WILLIAM	3630				M
Mailing	1660 SACRAMENTO CTRCLE LAS CRUCES	NM 88005	United States of America		505-524-3060
GARCIA CATHERINE M.	@00001605				M
Business	2410 SUKRIDGE LAS CRUCES	NM 88011	United States of America		
GARCIA, GABRIELA	@00003365				M
Mailing	180 W. AMADOR LAS CRUCES	NM 88001	CHAMBERING VFD		
GARCIA AUTO REPAIR	5S00001638				M
Business	P O BOX 297 MESQUITE	NM 88048	United States of America		bOb-233-3859
GARCOMM INTERNATIONAL, INC.	E000Q3606				M
Mailing	359 PENDALE RD. EL PASO	TX 79907			

VENDOR/ PAYEE NAME	VENDOR/ PAYEE NO	CONTACT	VENDOR TYPES	DISC CODS	GROUP TAX ID
GARDENHIRE SCOTT	@00 0016*60				M
Business	ADDRESS TYPE	STREET 1/CTTY - STATE - ZIP	STREET 2/COUNTRY	STREET 3/PHONE - EXTENSION	
		5018 APEX MINE RD LAS CRUCIS NM 8011	United States of America		
GARDNER TYRFRASS, INC	@00000744	DAVE LANDESS			M
Business	ADDRESS TYPE	STREET 1/CTTY - STATE - ZIP	STREET 2/COUNTRY	STREET 3/PHONE - EXTENSION	
		PO BOX 18 SANTA TERESA NM 85038	United States of America	800-756-6873	
GARPTKTTJ GARAGE INC	@00000747	SAUL GARAY	MN SBWB		M
Business	ADDRESS TYPE	STREET 1/CITY - STATE - ZIP	STREET 2/COUNTRY	STREET 3/PHONE - EXTENSION	
		PO BOX 81 GARFIELD NM 8793G	United States of America	505-267-4756	
GARFIELD MUTUAL DOMESTIC WATER	@C0001741				M
Business	ADDRESS TYPE	STREET 1/CITY - STATE - ZIP	STREET 2/COUNTRY	STREET 3/PHONE - EXTENSION	
		P O BOX 129 GARFIELD NM 87936	United States of America	505-267-4091	
GARLAND, GREGORY ADAN.	363S				M
Mailing	ADDRESS TYPE	STREET 1/CTTY - STATE - ZIP	STREET 2/COUNTRY	STREET 3/PHONE - EXTENSION	
		HC BOX 2 SAT,EM NM 87941	United States of America		

VENDOR/ PAYER NAME	VENDOR/ PAYEE NO	CONTACT	VENDOR TYPE*,\$	DISC CODE	GROUP TAX ID
GARRITY GROUP, THE	S00003719				M
----- ADDRESS TYPE	----- STREET 1/CITY - STATE - ZIP	----- STREET 2/COUNTRY	----- STREET 3/PHONE - EXTENSION		
Mailing	2D FIRST PLAZA NW ALEUQUER2UE MM 87132	SUITE 4C3			
GAKSITK, LLC	@00003336				M
----- ADDRESS TYPE	----- STREET 1/CITY - STATE - ZIP	----- STREET 2/COUNTRY	----- STREET 3/PHONE - EXTENSION		
Mailing	53 95 10TH ST KANSAS CITY KS 66105				
GAKZA, CARLOS	(300002476				M 525296866
----- ADDRESS TYPE	----- STREET 1/CITY - STATE - ZIP	----- STREET 2/COUNTRY	----- STREET 3/PHONE - EXTENSION		
Mailing	180 W. AMADOR LAS CRUCES NM 8 8 001				
GASDEN HIGH SCHOOL JOURNALISM	@00003398	GLEND A J. TANNER			M
----- ADDRESS TYPE	----- STREET 1/CTTY - STATE - ZIP	----- STREET 2/COUNTRY	----- STREET 3/PHONE - EXTENSION		
Mailing	ATTN: GLEND A J. TANNER CANUTILLO iX 7 9 83b	600 CANUTILLO AVE			
GASTOK, LAWRENCE X..	3639				M
----- ADDRESS TYPE	----- STREET 1/CITY - STATE - ZIP	----- STREET 2/COUNTRY	----- STREET 3/PHONE - EXTENSION		
Mailirig	1765 CHAPARRO LAS CRUCES KM 8 8001	United States of America			

VENDOR/ PAYEE NAME	VENDOR/ PAYEE NO	CONTACT	VENDOR TYPES	DISC CODE	GROUP TAX ID
GATES FARMS	(SC0002213				M
ADDRESS TYPE	STREET 1/CITY - STATE - ZIP		STREET 2/COUNTRY	STREET 3/PHONE - EXTENSION	
Mailing	ATTN: GEORGE H. GATES FAIRACRES NM 88033		PO BOX 217		
GATEWAY 2000	WJC0001715				M
ADDRESS TYPE	STREET 1/CITY - STATE - ZIP		STREET 2/COUNTRY	STREET 3/PHONE - EXTENSION	
Business	610 GATEWAY DR NORTH SIOUX CITY SD 570492000		United States of America		
BAVALDON, MAF.T,	(9CQ0Q3391				M
ADDRESS TYPE	STREET 1/CITY - STATE - ZIP		STREET 2/COUNTRY	STREET 3/PHONE - EXTENSION	
Mailing	PO BOX 1237 EUNDLAND PARK NM 88063				
GAVIN, VALECIA	@00003607	PLANNING			M 525884638
ADDRESS TYPE	STREET 1/CITY - STATE - ZIP		STREET 2/COUNTRY	STREET 3/PHONE - EXTENSION	
Mailing	DAC PLANNING LAS CRUCES NM 88001				
GAYLOS.D BROS.	@00003249				M
ADDRESS TYPE	STREET 1/CITY - STATE - ZIP		STREET 2/COUNTRY	STREET 3/PHONE - EXTENSION	
Mailing	1272 MORGAN RD. LIVERPOOL NY 13090				

VENEOR/ PAYEE NAME	VENDOR/ PAYEE NO	CONTACT	VENDOR TYPES	DISC CODE	GROUP TAX_ID
GC VIDEO	@00003880	DIANE BOGLE			M
Mailing	ADDRESS TYPE	STREET 1/CITY - STATE ZIP	STREET 2/COUNTRY	STREET 3/PHONE - EXTENSION	
		425 EUBANK N ALBUQUERQUE NM 8 712 3			
GS CAPITAL MODULAR SPACE	@00002371				M
Business	ADDRESS TYPE	STREET 1/CITY - STATE - ZIP	STREET 2/COUNTRY	STR3E? 3/PHONE - EXTENSION	
		PO BOX 6415 95 FITTBURGH PA 152G4-1595			
Mailing		40 LIBERTY BLVD KALVERN PA 19355			
GEDCO INC	@00003724				M
Mailing	ADDRESS TYPE	STREET 1/CITY - STATE - ZIP	STREET 2/COUNTRY	STREET 3/PHONE - EXTENSION	
		8316 CORONA ALBUQUERQUE NM 87113			
GEFCO CORP. dba DEL NORTE AUTO	SC0000943	GILL FREEMAK	SB		M
Business	ADDRESS TYPE	STREET 1/CITY - STPTR - ZTP	STREET 2/COUNTRY	STREET 3/PKONE - EXTENSION	
		E407 DYER ST BL PASO TX 7 9 904	United States of America	915-755-1367	
GETGO BROTHERS	@00002319				M
Mailing	ADDRESS TYPE	STREET 1/CITY - STATE - ZIP	STREET 2/COUNTRY	STREET 3/PHONE - EXTENSION	
		1609 MT HOPE AVENUE LEWISTON ME 04241			

VENDOR/ PAYEE NAME	VENDOR/ PAYEE NO	CONTACT	VENDOR TYPES	DISC- CODE	GROUP TAX ID
GEN CON	@00002509				M
ADDRESS TYPE		STREET 1/CITY •• STATE - ZI?	STREET 2/COUNTRY		STREET 3/PHONE - EXTENSION
Mailing		101 K. 17TH. ST. UNIT #14 LAS CRUCES NM 88005			
GENERAL CINB'YA THEATRES	4.00003768				M
ADDRESS TYPE		STREET 1/CITY - STATE - ZIP	STREET 2/COUNTRY		STREET 3/PHONE - EXTENSION
Business		2704 HIGHWAY 120 SUITE A DULUTH GA 30096			
GENERAL MEDIA CORPORATION	S00003504				M
ADDRESS TYPE		STREET 1/CITY - STATE - ZIP	STREET 2/COUNTRY		STREET 2/PHONE - EXTENSION
Kailiaa		900 OLIVE WAY E. MONMOUTH OR 97351			
GENUINE PARTS CO (NAPA)	@00001656				M
ADDRESS TYPE		STREET 1/CTTY - STATE - ZIP	STREET 2/COUNTRY		STREET 3/PHONE - EXTENSION
Business		FO BOX 26898 ALBUQUERQUE NM 87125	United States of America		505-524-750.1
Mailing		P.O. BOX 26898 ALBUQUERQUE NM 87125			
GEO STAT	OC0002G32	DARRYL			M
ADDRESS TYPE		STREET 1/CITY - STATE - ZIP	STREET 2/COUNTRY		STREET 3/PHONE - EXTENSION
Mailing		PO BOX 2052 LAS CRUCES NM 85004			

VENDOR/ PAYEE NAME	VENDOR/ PAYEE NO	CONTACT	VENDOR TYPES	DISC CODE	GROUP TAX ID
GEO TEST	3)0 3001433				M

ADDRESS TYPE		STREET 1/CITY - STATE	ZI?	STREET 2/COUNTRY	STREET 3/PHONE • EXTENSION
BUSINESS		2305 LAS VEGAS CT #A LAS CRUCES	NM 88GQ5-41G4	United States of America	505-526-6260
GEODETTIC ENTERPRISES	@00002459	JAKES P. REILLY			M

ADDRESS TYPE		STREET 1/CITY - STATE	ZI?	STREET 2/COUNTRY	STREET 3/PHONE - EXTENSION
Business		P.O. BOX 6998 LAS CRUCES	NM 88036		
GEORGE, PHILIP E..	3650				M

ADDRESS TYPE		STREET 1/CITY - STATE	ZIP	STREET 2/COUNTRY	STREET 3/PHONE - EXTENSION
Mailing		941S PLUTO LAS CRUCES	NM 88012	United States of America	505 382-5036
GEORGE'S BODY SHOP	5800002393				M

ADDRESS TYPE		STREET 1/CITY - STATE	ZIP	STREET 2/COUNTRY	STREET 3/PHONE - EXTENSION
Mailing		PO BOX 312 DONA ANA	NM 88032		
GEOWEE SERVICES	300 0 024 81				M

ADDRESS TYPE		STREET 1/CITY - STATE	ZIP	STREET 2/COUNTRY	STREET 3/PHONE - EXTENSION
Mailing		2339 PLANTATION BEND DR SUGAR LAND	TX 77478		

VENDOR/ PAYEE NAME	VENDOR/ PAYEE NO	CONTACT	VENDOR TYPES	DISC CODE	GROUP TAX ID
GEP/SQL CORP	@0 0 0 01212				M
Business	ADDRESS TYPE	STREET 1/CITY - STATE - ZIP	STREET 2/COUNTRY	STREET 2/PHONE - EXTENSION	
		57E 400 900 6TH AVE SW CALGARY A3 T2P3K2		4C3-263-33 1U	
GERBER SYSTEMS	@00003548	MICHAEL			M
Mailing	ADDRESS TYPE	STREET 1/CITY - STATE - ZIP	STREET 2/COUNTRY	STREET 2/PHONE - EXTENSION	
		12577 EAST CALEY AVENUE EMGLEWOOD CO 8 0111			
GERRIT DE GRAAF FAMILY PARTNER	000003330				M
Mailing	ADDRESS TYPE	STREET 1/CITY - STATE - ZIP	STREET 2/COUNTRY	STREET 3/PHONE - EXTENSION	
		1649 BESSEMER E, PASO TX 7 9 936			
GIL/MAR GRAPHICS	@03003072	GILBERT			M
Mailing	ADDRESS TYPE	STREET 1/CITY - STATE - ZIP	STREET 2/COUNTRY	STREET 3/PHONE - EXTENSION	
		PO BOX 15 06 ALBUQUERQUE NM 8 710 3			
GILA HIKE & BIKE	@00003265	TACK			M
Mailing	ADDRESS TYPE	STREET 1/CITY - STATE - ZIP	STREET 2/COUNTRY	STREET 3/PHONE - EXTENSION	
		103 E. COLLEGE SILVER CITY NM 88031			

REPORT FARVAHP

DONA ANA COUNTY (DAC)
Vendor Alphabetical Listing

RUN DATE: 09/10/2001
TIME: 01:30 PM
PAGE: 291

VENDOR/ PAYEE NAME	VENDOR/ PAYEE NO	CONTACT	VENDOR TYPES	DISC CODE	GROUP TAX TD
GTT.A REGIONAL MEDICAL CENTER	S00003059				M
ADDRESS TYPE		STREET 1/CITY - STATE - ZIP	STREET 2/COUNTRY		STREET 3/PHONE - EXTENSION
Mailing		1313 E 32ND ST SILVER CITY NM 88061			
GTLA SIGNS & GRAPHICS	@00002058	SCOTT E BLAKE			M
ADDRESS TYPE		STREET 1/CITY - STATE - ZIP	STREET 2/COUNTRY		STREET 3/PHONE - EXTENSION
Business		1453 E. AMADOR SUITE C LAS CRUCES NM 88C01	United States of America		
GILBERT ASSOCIATES, INC.	@00003040				M
ADDRESS TYPE		STREET 1/CITY - STATE - ZIP	STREET 2/COUNTRY		STREET 3/PHONE - EXTENSION
Mailing		8414-C JKFLERSON NE ALBUQUERQUE NM 87113			
GILBERTS AUTOMOTIVE	@00001103	GILBERT BARELA	KN SB WR		M
ADDRESS TYPE		STREET 1/CITY - STATE - ZIP	STREET 2/COUNTRY		STREET 3/PHONE - EXTENSION
Business		2105 PAT,DMAS AVE LAS CRUCES NM 88G01	United States of America		505-523-1395
GILBHKATK, WEST C..	3558				M
ADDRESS TYPE		STREET 1/CITY - STATE - ZIP	STREET 2/COUNTRY		STREET 3/PHONE - EXTENSION
Mailing		416 MARIETTA DENTON TX 75205	United States of America		940-243-3116

REPORT FARVALP

DONA ANA COUNTY (DAC)
Vendor Alphabetical Listing

RUN DATE: 09/10/2001
TIMS: 01:30 PM
PAGE: 292

VENDOR/ PAYEE NAME	VENDOR/ PAYEE MO	CONTACT	VENDOR TYPES	DISC CODE	GROUP TAX ID
GILES, JOHN	(SO0002572				M 1 4 A 3 8 3 6 S 3
Mailing	ADDRESS TYPE	STREET 1/CITY - STATE - ZIP	STREET 2/COUNTRY	STREET 3/PHONE - EXTENSION	
		PO BOX 19 SANTA TERESA NM 88008			
GILL, MICHAEL	@00003357 LAVFD				M
Mailing	ADDRESS TYPE	STREET 1/CITY - STATE - ZIP	STREET 2/COUNTRY	STREET 2/PHONE - EXTENSION	
		LAVFD LAS CRUCES NM 88001			
GILMORE, KRISTA	3659				M
Mailing	ADDRESS TYPE	STREET 1/CITY - STATE - ZIP	STREET 2/COUNTRY	STREET 2/PHONE - EXTENSION	
		1012 HICKORY DR LAS CRUCES NM 88005	United States of America	505-524-3848	
GILPIN, LUKE A..	3660				M
Mailing	ADDRESS TYPE	STREET 1/CITY - STATE - ZIP	STREET 2/COUNTRY	STREET 5/PHONE - EXTENSION	
		5497 AMA3TLT.0 DEL SOL LAS CRUCES NM 88005	United States of America		
GIMLER, JAMES A..	3654				M
Mailing	ADDRESS TYPE	STREET 1/CITY - STATE - ZIP	STREET 2/COUNTRY	STREET 1/PHONE - EXTENSION	
		P.O. BOX 835 HATCH NM 87937	United States of America		

VENDOR/ PAYEE NAME	VENDOR/ PAYEE NO	CONTACT	VENDOR TYPES	DISC CODE	3ROUP TAX ID
GIRL SCOUT TROOP 107	(B0D001269				M
Business	ADDRESS TYPE	STREET 1/CITY - STATE - ZIP	STREET 2/COUNTRY	STREET 3/PHONE - EXTENSION	
		225 E. IDAHO STE 9 LAS CRUCES NM 88001	United States of America		
GIRLS INCORPORATED	@03002909				M
Mailing	ADDRESS TYPE	STREET 1/CITY STATE - ZIP	STREET 2/COUNTRY	STREET 3/PHONE - EXTENSION	
		120 WALL STREET 3RD FLOOR N3W YORK NY 100 05			
GIRON, Jii, EVARISTO 7A .	(800002355				M 585730004
Ma-Miner	ADDRESS TYPE	STREET 1/CITY - STAVE • ZIP	STREET 2/COUNTRY	STREET 3/PHONE - EXTENSION	
		RADIUM SPRINGS VFD LAS CRUCES NM 88001	180 W AMADOR		
GTS S-KVTCF.S	@00003495	WILLIAM V TIHMINS			M
Mailing	ADDRESS TYPE	STREET 1/CITY - STATE - ZIP	STREET 2/COUNTRY	STREET 3/PHONE - EXTENSION	
		4B70 W MCELROY DR TUCSON AZ 85745			
GISJOBS.COM	@00002643				M
Mailing	ADDRESS TYPE	STREET I/CITY - STATE - ZIP	STREET 2/COUNTRY	STREET 3/PHONE - EXTENSION	
		PO BOX 331 APPLETON WI 54912			

VENDOR/ PAYEE NAME	VENDOR/ PAYEE NO	CONTACT	VENDOR TYPES	DISC CODE	GROUP TAX ID
GIVENS, SISV31-J W..	3669				M
ADDRESS TYPE		STREET 1/CITY • STATE - ZIP	STREET 2/COUNTRY	STREET 3/PKONE - EXTENSION	
Mailing		2 209 MONTANA AVE . LAS CRUCES NM 80001	United States of America		
GLASS HOUSE	&00001550				M
ADDRESS TYPE		STREET 1/CITY - STATE • ZIP	STREET 2/COUNTRY	STREET 3/PHONS - EXTENSION	
Business		11111 ROJAS EL PASO TX 79935	United States of America		
GLENN JAMES MARK	(S) 0001566				Mb88851000
ADDRESS TYPE		STREET 1/CITY - STATE - ZIP	STREET 2/COUNTRY	STREET 3/PHONE - EXTENSION	
ResiiesE		1131 MEDPARK DR LAS CRUCES TX 88001	C/O CIVIL PREPAREDNESS United States of America		
GLOF^AI, COMPUTER SUPPLIES	@00000823				M
ADDRESS TYPE		STREET 1/CITY - STATE - ZIP	STREET 2/COUNTRY	STREET j/PJIONE - EXTENSION	
Business		921 W. ARTESIA BLVD COMPTON CA 90220-6305	United States of America	310-635-E144	
Mailing		P O BOX 54C5 CARSON CA 90749	United States of America	310-635-F144	
GLOBAL POSITIONING SOLUTIONS,	@03003122	JERRY ROBERTS			M
ADDRESS TYPE		STREET 1/CITY - STATE - ZIP	STREET 2/COUNTRY	STREET " /PHONE - EXTENSION	
Mail Tr.g		PO BOX 12049 SPRING TX 77391			

VENDOR/ PAYEE NAME	VENDOR/ PAYEE NO	CONTACT	VENDOR TYPES	DISC CODE	GROUP TAX ID
CLOCK	@00001434				M
Business	ADDRESS TYPE	STREET 1/CITY - STATE - ZIP	STREET 2/COUNTRY		STREET j/PHOKR - EXTENSION
		60 0 0 HIGHLANDS PKWY SMYRNA GA 3 00 82	United States of America		4C4 432-1202
GLORIETA CONFERENCE CENTER	@Q0001077				M
Business	ADDRESS TYPE	STREET 1/CITY - STATE - ZIP	STREET 2/COUNTRY		STREET 3/PHONE - EXTENSION
		P O BOX 8 GLORIETA KM 8753 5	United States of America		
GMW COMMUNICATIONS	@00001291				M
Business	ADDRESS TYPE	STREET 1/CITY - STATE - ZIP	STREET 2/COUNTRY		STREET 3/PHONK - EXTENSION
		9719 LINCOLN VILLAGE DR SACRAMENTO CA 95827	United States of America		
GO DIRECT MAILING SERVICES TNC	5)03000830	JEANNINE EVANS/PRESIDENT	MM W3		M
Business	ADDRESS TYPE	STREET 1/CITY - STATE - ZIP	STREET 2/COUNTRY		STREET 3/PKONE - EXTENSION
		0400 BOEING DR EL PASO TX 79925			915-77 2-8170
GO VENT7JR3, TNC	@00003813				M
Mailing	ADDRESS TYPE	STREET 1/CITY - STATE - ZIP	STREET 2/COUNTRY		STREET 3/PHONE - EXTENSION
		P3 BOX 23 8 8 ANTHONY NM 88021			505-882-0088

REPORT FARVALP

DONA ANA COUNTY {DAC>
Vendor Alphabetical Listing

RUN DATE: 09/10/2001
TIME: 01:30 PM
PAGE: 2 9 6

VENDOR/ PAYEE NAME	VENDOR/ PAYEE NO	CONTACT	VENDOR TYPES	DISC CODE	GROUP	TAX ID
GOBLE SAMPSON ASSOCIATES, INC.	S00002406				M	
ADDRESS TYPE		STREET 1/CITY - STATE - ZIP	STREET 2/COUNTRY		STREET 3/PHONE - EXTENSION	
Mailing		P.O. BOX ENGLEWOOD CO 8 015 5				
GODWTK PUMPS OF AMERICA, INC,	@00003533	RON ASKIN			M	
ADDRESS 1Y?3		STREET 1/CITY - STATE - ZIP	STREET 2/COUNTRY		STREET 3/PHONE - EXTENSION	
Mailing		ONE FLOODGATE ROAD BRIDGEPORT NJ 0 8 014-0191			856-467-4 841	
GOJKOVICH, ROBYN JEAN.	3 671				M	
ADDRESS TYPE		STREET 1/CITY - STATE - ZIP	STREET 2/COUNTRY		STREET 3/PHONE - EXTENSION	
Mailing		P.O. BOX 275 SALEM NM 8 7 941	United States of America		535-267-5117	
GOLDEN ENGINEERING INC	@00001752				M	
ADDRESS TYPE		STREET 1/CITY - STATE - ZIP	STREET 2/COUNTRY		STREET 3/PHONE - EXTENSION	
Business		EG BOX 185 CENTERVILLE IN 4 733 0-185	United States of America			
GOLDEN EQUIPMENT COMPANY	@C000235S				M	
ADDRESS TYPE		STREET 1/CITY - STATE - ZIP	STREET 2/COUNTRY		STREET 3/PHONE - EXTENSION	
Mailing		721 CANDELARIA N3 ALBUQUERQUE NM 8710 7				

VENDOR/ PAYEE NAME	VENDOR/ PAYEE NO	CONTACT	VENDOR TYPES	DISC CODE	GROUP TAX_ID...
GOMEZ, NANCY	@00003 904	LAS CRUCES AMR			M 585214823
	ADDRESS TYPR	STREET 1/CITY - STATE - ZIP	STREET 2/COUNTRY	STREET 3/PHONE - EXTENSION	
Mailing		HOLF FOR P/U IN FINANCE LAS CRUCES KM 88001			
GOMEZ, JOSE A..	3670				M
	AEDRESS TYPE	STREET 1/CTTY - STATE - ZIP	STREET 2/COUNTRY	STREET 3/PHONE	EXTENSION
Mailing		528 E. LUCERO LAS CRUCES KM 88001	United States of America	535-382-3522	
GONZALES, D3LIA	3689				M
	ADDRESS TYPE	STREET 1/CITY - STATE - ZIP	STREET 2/COUNTRY	STREET 3/PHONE - EXTENSION	
Mailing		1701 N. VALLEY DR SP#111 TAS CRUCES NM 88005	United States of America		
GONZALES, ANOTINKTTfc	@00003183	DWI			M
	ADDRESS TYPE	STREET 1/CITY - STATE - ZIP	STREET 2/COUNTRY	STREET ¹ 3/PHONE - EXTENSION	
Mailing		EWI LAS CRUCES NM 88001			
GONZALES, ARMANDO S..	3692				M
	ADDRESS TYPE	STREET 1/CITY - STATE - ZIP	STREET 2/COUNTRY	STREET 3/PHONE - EXTENSION	
Mailing		1801 JAYNE LN. LAS CRUCES NM 88001	United States of America	505 647-0774	

VENDOR/ PAYEE NAME	VENDOR/ PAYEE NO	CONTACT	VENDOR TYPRS	DISC CODE	GROUP TAX ID
GONZALES, GREGORY J..	3 682				M

ADDRESS TYPE	STREET 1/CITY - STATE - ZIP		STREET 2/COUNTRY	STREET 3/PHONE - EXTENSION	
Mailing	P.O. BOX 4408 UNIVERSITY PARK NM 88003		United States of America		
GONZALES LANDSCAPING	@00002179				M 585-169439

ADDRESS TYPE	STREET 1/CTY - STATE - ZIP		STREET 2/COUNTRY	STREET 3/PHONE - EXTENSION	
Business	5G27 CHAROLAIS DR LAS CRUCES NM 88012				
GONZALEZ, ROBERT R..	3 719				M

ADDRESS TYPF	STREET 1/CITY - STATE - ZIP		STREET 2/COUNTRY	STREET 3/PHONE EXTENSION	
Mailing	123 BUCKSKIN LOOP SANTA TERESA NM 88008		United States of America	5 05-589-2196	
GONZALEZ, RUBEN	@00002284				M 585 3 75 5 95

ADDRESS TYPE	STREET 1/CITY - STATE - ZIP		STREET 2/COUNTRY	STREET 3/PHONE - EXTENSION	
Mailing	180 WEST AMADOR LAS CRUCES NM 88001				
GONZALEZ, ROBERT	@00 0 022 83				M 585375595

ADDRESS TYPE	STREET 1/CITY STATE - ZIP		STREET 2/COUNTRY	STREET 3/PHONE - EXTENSION	
Mailing	180 WEST AMADOR LAS CRUCES NM 8 8 0 01				

VENDOR/ PAYEE NAME	VENDOR/ PAYEE NO	CONTACT	VENDOR TYPES	DISC CODE	GROUP TAX ID
GONZALEZ, DEBBIE G..	4410				M
ADDRESS TYPE		STREET 1/CITY - STATE - ZIP	STREET 2/COUNTRY		STREET 3/PHONE - EXTENSION
Mailing		2175 WESTMORELAND LAS CRUCES NM 68001	United States of America		
GONZALEZ, GABRIEL P.	@00002161				M 585149860
ADDRESS TYPE		STREET 1/CITY - STATE - ZIP	STREET 2/COUNTRY		STREET 3/PHONE - EXTENSION
Business		1945 E. PALOMAS LAS CRUCES NM 88001	United States of America		
GONZALEZ, LUCY	651				M
ADDRESS TYPE		STREET 1/CITY - STATE - ZIP	STREET 2/COUNTRY		STREET 3/PHONE - EXTENSION
Mailing		P.O. BOX 56 BIOLA CA 93606			
GONZALEZ, RUBEN	3720				M
ADDRESS TYPE		STREET 1/CITY - STATE - ZIP	STREET 2/COUNTRY		STREET 3/PHONE - EXTENSION
Mailing		P.O. BOX 1067 LAS CRUCES NM 88004	United States of America		505-523-5690
GONZALEZ, ALEX	(300003905	LAS CRUCES AMR			M563A993?4
ADDRESS TYPE		STREET 1/CITY - STATE - ZIP	STREET 2/COUNTRY		STREET 3/PHONE - EXTENSION
Mailing		HOLE FOR P/U TN FINANCE LAS CRUCES NM 88001			

VENDOR/ PAYEE NAME	VENDOR/ PAYEE NO	CONTACT	VENDOR TYPES	DISC CODE	GROUP	TAX ID
GONZALEZ, JOSS LLBRADO.	3712				M	
ADDRESS TYPE		STREET 1/CITY - STATE - ZIP	STREET 2/COUNTRY		STREET 3/PHONE - EXTENSION	
Kailing		22 3 8 CARREON PL if 3 LAS CRUCES NM 88005	United States of America		535-647-3236	
GONZALEZ DONACIANO E.	@00001616		MN SB		M 5 8 5 2 8 3 217	
ADDRESS TYPE		STREET 1/CITY - STATE - ZIP	STREET 2/COUNTRY		STREET 3/PHONE - EXTENSION	
Business		18 0 9 PINEHURST LAS CRUCES NM 8 8 0 01	United States of America		505-522-3422	
GONZALEZ, RUDEN	@00003364				M	
ADDRESS TYPE		STREET 1/CITY - STATE - ZIP	STREET ¹ 2/COUNTRY		STREET 3/PHONE - EXTENSION	
Mailing		18 0 W. AMADOR LAS CRUCES NM 8 8 0 C1	CHAMBRINO VFD			
GOODWIN, DANIEL D..	3708				M	
ADDRESS TYPE		STREET 1/CITY - STATE - ZIP	STREET 2/COUNTRY		STREET 3/PHONE - EXTENSION	
Mailing		1540 PHCENIX N.W. AVE. ALBUQUERQUE NM 8 7107	United States of America			
GOODYEAR TIRE CTR PLUS-EL PASE	@C0000945	MIKE SCHUTTY	MN SB W3		M	
ADDRESS TYPE		STREET 1/CITY - STATE - ZIP	STREET 2/COUNTRY		STREET 3/PHONE - EXTENSION	
Business		1165 EL PASEO TIAS CRUCES NM 8 8 0 01	United States of America		505-527-1038	

VENDOR/ PAYEE NAME	VENDOR/ PAYEE NO	CONTACT	VENDOR TYPES	DISC CODE	GROUP TAX ID
GOODYEAR TIRE-TELSHOR	@0C0019G8				M
Business	ADDRESS TYPE	STREET 1/CITY - STATE - ZIP	STREET 2/COUNTRY	STREET 3/PHONE - EXTENSION	
		420 N. TELSIIOR LAS CRUCES MX 88011	United States of America	505-537-3038	
GORMAN, ROBERT ALLEN,	3718				M
Mail mg	ADDRESS TYPE	STREET 1/CITY - STATE - ZIP	STREET 2/COUNTRY	STREET 3/PHONE - EXTENSION	
		127 MEADOR LAS CRUCES MM 88005	United States of America		
GOULD, JOHN	3723				M
Mailing	ADDRESS TYPE	STREET 1/CITY - STATE - ZIP	STREET 2/COUNTRY	STREET 3/PHONE - EXTENSION	
		690 MOOKGATE LAS CRUCES MM 88012	United States of America	505-373-0063	
GOULD PUBLICATIONS	5500001843				M
Business	ADDRESS TYPE	STREET 1/CITY - STATE - ZIP	STREET 2/COUNTRY	STREET 3/PHONE - EXTENSION	
		1333 N. U.S. HWY 17-92 LONGWOOD FL 327503724	United States of America		
GOVERNING	@00001885				M
Business	ADDRESS TYPE	STREET 1/CITY - STATE - ZIP	STREET 2/COUNTRY	STREET 3/PHONE - EXTENSION	
		1100 CONNECTICUT AVE NW WASHINGTON DC 20036	STE 1300 United States of America		

VENDOR/ PAYEE NAME	VENDOR/ PAYEE NO	CONTACT	VENDOR TYPES	DISC CODE	GROUP	TAX ID
GOVERNING MAGAZINE	Q03001241				M	
Business	ADDRESS TYPE	STREET 1/CITY - STATE - ZIP	STREET 2/COUNTRY	STREET 3/PHONE - EXTENSION		
		PO BOX 2D30 SKOKIE IL 60076-7930	United States of America			
GOVERNMENT FINANCE OFFICERS AS	@00003089	DEBORAH ROYD			M	
Mailing	ADDRESS TYPE	STREET 1/CITY - STATE - ZIP	STREET 2/COUNTRY	STREET 3/PHONE - EXTENSION		
		ISO N. MICHIGAN AVE., STE 800 CHICAGO IL 60601-7476				
GOVERNMENT INFORMATION SERVICE	@00000948	ANGIE BARLOW/ADMIN. ASST.	SB		M	
Business	ADDRESS TYPE	STREET 1/CITY - STATE - ZIP	STREET 2/COUNTRY	STREET 3/PHONE - EXTENSION		
		4301 K FAIRFAX DRIVE ARLINGTON VA 22203-1627	SUITE 875 United States of America	703-528-1000		
GOVERNMENT INSTITUTES INC	@000 0 0952	CUSTOMER SERVICE DEPT	SB		M	
Business	ADDRESS TYPE	STREET 1/CITY - STATE - ZIP	STREET 2/COUNTRY	STREET 3/PHONE - EXTENSION		
		4 RESEARCH PLACE ROCKVILLE HD 20850	SUITE 200 United States of America	301-921-2300		
GOVERNMENT MANAGEMENT INFO SCI	@00001240				M	
Business	ADDRESS TYPE	STREET 1/CITY - STATE - ZIP	STREET 2/COUNTRY	STREET 3/PHONE - EXTENSION		
		P O BOX 421 KENNESAW CA 301440421	United States of America			

VENDOR/ PAYEE NAME	VENDOR/ PAYEE NO	CONTACT	VENDOR TYPES	DISC CODE	GROUP TAX ID
GOVERNOR'S CAREER DEVELOPMENT	S00002306				M
Mailing	ADDRESS TYPE	STREET 1/CITY - STATE - ZIP	STREET 2/COUNTRY	STREET 3/PHONE - EXTENSION	
		PO BOX 8312 SANTA B' E NM 87S04-8012			
GOVJOES.COM	(200003412				M
Mailing	ADDRESS TYPE	STREET 1/CTTY - STATE - ZIP	STREET 2./COUNTRY	STREET 3/PKONE - EXTENSION	
		233S LITTLETON CIR COSTA MESA CA 52626-6367			
GOVWORKS, INC.	@000034b3				M
Mailing	ADDRESS TYPE	STREET 1/CITY - STATE - ZIP	STREET 2/COUNTRY	STREET 3/PHONE - EXTENSTON	
		PO BOX 2S3 6 3 NEW YORK NY 10087-6363			
GRACE, AUGUST I M?	S00003862				M
Mailing	ADDRESS TYPE	STREET 1/CITY - STATE ZIP	STREET 2/COUNTRY	STREET 3/PHONE - EXTENSION	
		ACG ENGINEERING PO BOX 93 906 ALBUQUERQUE KM 8 719 9-3906			
GRACZYK, SONYA F..	8 98 8				M
Mai li ng	ADDRESS TYPE	STREET 1/CITY - STATE - ZIP	STREET 2/COUNTRY	STREET 3/PHONE - EXTENSION	
		684 CIELO BONTT.B, CT. LAS CRUCES NM 8300E	United States of America	505-B23-9327	

VENDOR/ PAYEE NAME	VENDOR/ PAYEE NO	CONTACT	VENDOR TYPES	DISC CODE	GROUP TAX_ID
GRAC7TK, MARK T.	3636				M
Mailing	ADDRESS TYPE	STREET 1/CITY - STATE - ZIP	STREET 2/COUNTRY	STREET 3/PHONE - EXTENSION	
		2080 SALOPEK RD. LAS CRUCES NM 88005	United States of America	505-650-6009	
GRAHAM, GABRIELA L.	OC0003811	LAS CRUCES POLICE DEPARTMENT			M 585085469
Mailing	ADDRESS TYPE	STREET 1/CITY - STATE - ZIP	STREET 2/COUNTRY	STREET 3/PHONE - EXTENSION	
		217 E. PICACHO LAS CRUCES NM 88001			
GRAINGER	@C0003949				M
Mailing	ADDRESS TYPE	STREET 1/CITY - STATE - ZIP	STREET 2/COUNTRY	STREET 3/PHONE - EXTENSION	
		3901 ALBUQUEQUE NM 87109	OSUNA NE		
GRAM, INC	@C0002047	DAVID BALL			M
Business	ADDRESS TYPE	STREET 1/CITY - STATE - ZIP	STREET 2/COUNTRY	STREET 3/PHONE - EXTENSION	
		ALBUQUERQUE NM 8711A	8500 MENAUL 3LVD. NE United States of America	SUITE B-335	
GRANADO S, ROMNIE	3741				1
Mailing	ADDRESS TYPE	STREET 1/CITY - STATE - ZIP	STREET 2/COUNTRY	STREET 3/PHONE - EXTENSION	
		1820 E. MADRID LAS CRUCES NM 88001	United States of America	505-524-2778	

VENDOR/ PAYEE NAME	VENDOR/ PAYEE NO	CONTACT	VENDOR TYPES	DISC CODE	GROUP TAX ID
GRAND HYATT WASHINGTON	300 00 3102	VERONICA PENICK			M
Mailing	ADDRESS TYPE	STREET 1/CITY - STATE - ZIP	STREET 2/COUNTRY	STREET 3/PHONE - EXTENSION	
		1000 H STREET NW WASHINGTON DC 20001			
FRANT COUNTY EXCAVATION, INC.	fss00002981	STACEY J. SIRES			M
Mailing	ADDRESS TYPE	STREET 1/CITY - STATE - ZIP	STREET 2/COUNTRY	STREET 3/PHONE - EXTENSION	
		167 SILVER HEIGHTS BLVD SILVER CITY NM 88061			
BRASSET, EVELYN M.	(-500003232				M
Mailing	ADDRESS TYPE	STREET 1/CITY - STATE - ZIP	STREET 2/COUNTRY	STREET 3/PHONE - EXTENSION	
		1432 THOMAS DR LAS CRUCES NM 88001			
BRAVAS, LEON	3743				M
Mailing	ADDRESS TYPE	STREET 1/CITY - STATE - ZIP	STREET 2/COUNTRY	STREET 3/PHONE - EXTENSION	
		791 HAYRIDE RD. LAS CRUCES NM 88005	United States of America	505-526-4808	
GRAVES OIL & BUTANE	(800003091	JOSEPH			M
Mailing	ADDRESS TYPE	STREET 1/CITY - STATE - ZIP	STREET 2/COUNTRY	STREET 3/PHONE - EXTENSION	
		P0 BOX 1989 LAS CRUCES NM 88004			

VENDOR/ PAYEE NAME	VENDOR/ PAYEE NO	CONTACT	VENDOR TYPES	DISC CODE	GROUP TAX_ID
GRAY, MATHEW	3746				M
ADDRESS TYPE	STREET 1/CITY - STATE - ZIP		STREET 2/COUNTRY	STREET 3/PHONE - EXTENSION	
Mailing	20205 N. HWY 185 LAS CRUCES NM 88005		United States of America	505-267-4279	
GRAY AUTOMOTIVE PRODUCTS CO.	@00003430				M
ADDRESS TYPE	STREET 1/CITY - STATE - ZIP		STREET 2/COUNTRY	STREET 3/PHONE - EXTENSION	
Mailing	PO BOX 728 ST. JOSEPH MO 64502				
GRAY SUPPLY	&00002482				M
ADDRESS TYPE	STREET 1/CITY - STATE - ZIP		STREET 2/COUNTRY	STREET 3/PHONE - EXTENSION	
Mailing	5204 INDIANAPOLIS BLVD EAST CHICAGO IN 46312-3838				
GRAYBAR _KmCTRLC CO., INC	(#00003087				M
ADDRESS TYPE	STREET 1/CITY - STATE - ZIP		STREET 2/COUNTRY	STREET 3/PHONE - EXTENSION	
Mailing	3300 DURAZNO ST EL PASO TX 79905				
GREAT AMERICAN LAND X, CATTLE C	(300003293				M
ADDRESS TYPE	STREET 1/CITY - STATE - ZIP		STREET 2/COUNTRY	STREET 3/PHONE - EXTENSION	
Mailing	600 VALLEY CHILE RD. ANTHONY TX 79821				

VENDOR/ PAYEE NAME	VENDOR/ PAYEE NO	CONTACT	VENDOR TYPES	DISC CODE	3ROUP TAX ID
GREAT BASIN SOUTHWEST TRUCKS,	K03002595				M
Mailing	ADDRESS TYPE	STREET 1/CITY - STATE - ZIP	STREET 2/COUNTRY	STREET 3/PHONE - EXTENSION	
		1921 SECOND STREET NW ALBUQUERQUE NM 87102			
GREATER LAS CRUCES CHAMBER OP	@00000955	MARY ANN FLENTKEN/ASST TO PRE			M
RUSTness	ADDRESS TYPE	STREET 1/CITY - STATE - ZIP	STREET 2/COUNTRY	STREET 3/PHONE - EXTENSION	
		75 0 W PICACHO LAS CRUCES NM 88005	United States of America	505-524-1968	
Mailing		P O BOX 519 LAS CRUCES NM 88004	United States of America	505-524-1968	
GREEN, DICK	K00002908	JEROME DUBOS			M 13338048S
Mailing	ADDRKSS TYPE	STREET 1/CITY STACK ZIP	STREET 2/COUNTRY	STREET 3/PHONE - EXTENSION	
		PO BOX 4901 SYRACUSE NY 13221-4901		800-891-5280	
GREEN JAMES K.D.	@00001154	NATALIE OR ELVA			M 460605435
Business	ADDRESS TYPE	STREET 1/CITY - STATE - ZIP	STREET 2/COUNTRY	STREET 3/PHONE - EXTENSION	
		205 W BOUTZ RD DLG 1 LAS CRUCES NM 88005	United States of America		
GREENSPAN, RONALD K.	@00002582	RONALD GREENSPAN			M 550786349
Mailing	ADDRESS TYPE	STREET 1/CITY - STATE - ZIP	STREET 2/COUNTRY	STREET 3/PHONE - EXTENSION	
		142 LINCOLN AVE STE 400 SANTE FE NM 87501			

VENDOR/ PAYEE NAME	VEHDOR/ PAYEE NO	CONTACT	VENDOR TYPES	DTSC CODE	GROUP TAX ID
GREENTHUMB	S000015 P4		MM SB WB		M
Business	ADDRESS TYPE	STREET 1/CITY - STATE - ZIP	STREET 2/COUNTRY	STREET 3/PHONE - EXTENSION	
		2211 N MESQUITE LAS CRUCES NM 88001	United States of America	5C5-524-0592	
GREGORY, LARRY AND KAREN KAUFM	@0000 0957	LARRY GREGORY OR KAREN KAUFMAN			M
Business	ADDRESS TYPE	STREET 1/CITY - STATE - ZIP	STREET 2/COUNTRY	STREET 2/PHONE - EXTENSION	
		P O BOX 4 08 ORGAN NM 880b2	United States of America	5C5 382-5795	
GREGORY, LARRY DR.	@0 0001732				M 526901265
Business	ADDRESS TYPE	STREET 1/CITY - STATE - ZIP	STREET 2/COUNTRY	STREET 3/PHONE - EXTENSION	
		PO BOX 40 8 ORGAN NM 88052	United States of America		
GRIL'GO, LORHL'ITA fj..	@00002:137				1
Mailing	ADDRESS TYPE	STREET 1/CITY - STATE - ZIP	STREET 2/COUNTRY	STREET 3/PHONE - EXTENSION	
		2850 FATRWAY APT#37 LAS CRUCES KM 8801*	United States of America	5C5-532-4609	
GRISGO, MARCOS	(S00003384 CHVFD				M
Mailing	ADDRESS TYPE	STREET 1/CITY - STATE - ZIP	STREET 2/COUNTRY	STREET 2/PHONE - EXTENSION	
		CHVFD LAS CRUCES NM 88001			

VENDOR/ PAYEE NAME	VENDOR/ PAYEE NO	CONTACT	VENDOR TYPES	DISC CODE	GROUP TAX ID
GRIEGO, LORETTA	@00003797				M
ADDRESS TYPE		STREET 1/CITY - STATE - ZIP	STREET 2/COUNTRY		STREET 3/PHONE - EXTENSION
Mailing		2850 FAIRWAY DR #37 LAS CRUCES NM 6 8 011			
GRIFFIN, JACKI L.	3752				M
ADDRESS TYPE		STREET 1/CITY - STATE - ZIP	STREET 2/COUNTRY		STREET 3/PHONE - EXTENSION
Mailing		1815 MULBERRY LAS CRUCES NM 88001	United States of America		535-523-1208
GRINNELL, WAYNE P..	3754				M
ADDRESS TYPE		STREET 1/CITY - STATE - ZIP	STREET 2/COUNTRY		STREET 3/PHONE - EXTENSION
Mailing		P.O. BOX 2313 LAS CRUCES NM 8 8 004	United States of Amsrica		535-647-1229
GRINNtLL I-IRK PROTECTION SYSTE	(S00Q02760	KIM			M
AL'DRKSS TYPE		STREET 1/CITY - STATE - ZIP	STREET 2/COUNTRY		STREET 3/PHOMa' - EXTENSION
Mailing		1570 LIONEL DRIVE EL PASO TX 7 9 936			
GRW CORPORATION	@00003426	GIL WALKER			M
ADDRESS TYPE		STREET 1/CTY - STATE - ZTP	STREET 2/COUNTRY		STREET 3/PHONE - EXTENSION
Mailing		PO BOX 14 0 3 ERENTWOOD TN 37024			

DONA ANA COUNTY (DAC)
Vendor Alphabetical Listing

VENDOR/ PAYEE NAME	VENDOR/ PAYEE NO	CONTACT	VENDOR TYPES	DISC CODE	GROUP TAX ID
GSI GRAPHIC SERVICES	SQ0001169		SB		M
ADDRESS TYPE	STREET 1/CITY - STATE ZIP		STREET 2/COUNTRY	STREET 3/PHONE - EXTENSION	
Business	3 3 05 S. MATN MESILLA PARK MM 880^7		United States of America	5C5-527-2227	
GT DISTRIBUTORS, TNC	CS00000733	JIM ORR			M
ADDRESS TYPE	STREET 1/CITY - STATE - ZIP		STREET 2/COUNTRY	STREET 3/PHONE - EXTENSION	
Business	5 4 26 GUADALUPE AUSTIN TX 78751		United States of America	8C0-252-8310	
Hailing	P.O. BOX 16 0 80 AUSTIN TX 78761-6080		United States of America		
GTC EAST 98	S00002222				M
ADDRESS TYP2	STREET 1/CITY - STATE - ZIP		STREET 2/COUNTRY	STREET 2/PHONE - EXTENSION	
Mailing	9719 LINCOLN VILLAGE DRIVE SACRAMENTO CA 95827		SUITE 500 ATTN: GTC CONFERENCE	518-435-1106	
GTE WIFELESS	@00C00736	JOHNTHAN HAYES			M
ADDRESS TYPE	STREET 1/CITY - STATE - ZIP		STREET 2/COUNTRY	STREET 2/PHONE - EXTENSION	
Business	1673 E. LOHMAN LAS CRUCES NM 88001		United States of America	S44-505-C	
Business	PO BOX 1053 7 8 ATLANTA GA 30348-5378			644-505-C	
Mailing	LAS CRUCFS KM 880 01		1637 a. LOHMAN United States of America	505-523-6186	

VENDOR/ PAYEE NAME	VENDOR/ PAYEE NO	CONTACT	VENDOR TYPES	DISC CODE	GROUP TAX ID
•TJERRA, RICHARD	3 7 50				M
Mailing	ADDRESS TYPE	STREET 1/CITY - STATE - ZIP	STREET 2/COUNTRY	STREET 3/PHONE - EXTENSION	
		P.O. BOX 3 34 MESILLA	United States of America	305-233-4819	
GUIDANCE INVESTORS	QCQ00348E	CINDY S EXT. 22			M
Mailing	ADDRESS TYPE	STREET 1/CITY - STATE - ZIP	STREET 2/COUNTRY	STREET 3/PHONE - EXTENSION	
		4040 E. MCDOWELL RD . PHOENIX	STE . f+501 AZ 85008-4478		
GUILLEN, MICHAEL	@C0 0 0279f				M 525358842
Mailing	ADDRESS TYPE	STREET 1/CITY - STATE - ZIP	STREET 2/COUNTRY	STREET 3/PHONE - EXTENSION	
		ESVt'D LAS CRUCES		NM 8 8 005	
GJILLAN, KMily	@00003145	RSVFD			M 525431373
Mailing	ADDRESS TYPE	STREET 1/CITY - STATE - ZIP	STREET 2/COUNTRY	STREET 3/PHONE - EXTENSION	
		P.SVFD LAS CRUCES		NM 8 8 001	
GUILLEN CONSTRUCTION	{-300001435				M
Business	ADDRESS TYPE	STREET 1/CITY - STATE - ZIP	STREET 2/COUNTRY	STREET 3/PHONE - EXTENSION	
		4007 MISSION BELL LAS CRUCES	United States of America	505-526-9754	

VENDOR/ PAYEE NAME	VENDOR/ PAYEE NO	CONTACT	VENDOR TYPES	DISC CODE	GROUP TAX ID
GUILLEN DOLORES	5s>00001763				M
Business	ADDRESS TYPE	STREET 1/CITY - STATE - ZIP	STREET 2/COUNTRY	STREET 3/PHONE - EXTENSION	
		2025 E. GRIGGS LAS CRUCES NM 88001	C/O FIRE MARSHALL United States of America		
GULF STATES DISTRIBUTORS INC	(300000959	CONRAD NAFTEL/VICE PRESIDENT			M
RusineKE	ADDRESS TYPE	STREET 1/CITY - STATE - ZIP	STREET 2/COUNTRY	STREET 3/PHONE - EXTENSION	
		6000 A E SHTRLRY T,ANE MONTGOMERY AL 3G117	United States of America	334-271-2010	
GULU3HA, STEVE	(30C003697	SWFD			M
Mailing	ADDRESS TYPE	STREET 1/CITY - STATE - ZIP	STREET 2/COUNTRY	STREET 3/PHONE - EXTENSION	
		SWFD LAS CRUCES NM 8 8 0 01			
GUNS GIFTS GADGETS	@00000962	JIM BLAND/OWUER	SB WB		M
Business	ADDRESS TYPE	STREET 1/CITY - STATE - ZIP	STREET 2/COUNTRY	STREET 3/PHONE - EXTENSION	
		74 01-M MENAUL HE ALBUQUERQUE MM 87110	United States of America	505-883-4342	
GUTH LABORATORIES INC	@00000964	NANCY GUTH/VICE PRESIDENT	SB		M
Business	ADDRESS TYPE	STREET 1/CTTY - STATE - ZIP	STREET 2/COUNTRY	STREET 3/PHONE - EXTENSION	
		590 NORTH 67TH STREET HARRISBURG PA 17111-4511	United States of America	8C0-233-2338	

VENDOR/ PAYEE NAME	VENDOR/ PAYEE NO	CONTACT	VENDOR TYPES	DISC CODE	GROUP TAX ID
GUTHRIE, JOYCE I, . .	3800				M
ADDRESS TYPE		STREET 1/CITY - STATE - ZIP	STREET 2/COUNTRY		STREET 3/PHONE - EXTENSION
Mailing		249 TURQUOISE LOOP LAS CRUCES MM 88001	United States of America		505 526 S078
GUTIERREZ, DAVID	3814				1
ADDRESS TYPE		STREET 1/CITY - STATE - ZIP	STREET 2/COUNTRY		STREET 3/PHONE - EXTENSION
Mailing		P.O. BOX 1067 MESILLA EM 88046	United States of America		
GUY MA3TERCAR3	@00002886	RICHARD GUY			M
ADDRESS TYPE		STREET 1/CITY - STATE - ZIP	STREET 2/COUNTRY		STREET 3/PHONE - EXTENSION
Mailing		1210 N. MAIN LAS CRUCES LM 88001			505-526-1675
Gadsdeti Independent School Dis	S00002474	Bonnie Wood			M
ADDRESS TYPE		STREET 1/CITY - STATE - ZIP	STREET 2/COUNTRY		STREET 3/PHONE - EXTENSION
Mailing		P.O. DRAWER 70 ANTHONY KM 88021			
K & C ENGRAVING SERVICE	(B00002780				M
ADDRESS TYPE		STREET 1/CITY - STATE - ZIP	STREET 2/COUNTRY		STREET 3/PHONE - EXTENSION
Mailing		212 SOUTH GOLD AVE- D^MTNG KM 88030			

VENDOR/ PAYEE NAME	VENDOR/ PAYEE NO	CONTACT	VENDOR TYPES	DISC CODS	GROUP TAX ID
K & P, INC.	S00002309				M
ADDRESS TYPE		STREET 1/CITY - STATE - ZIP	STREET 2/COUNTRY		STREET 2/PHONE - EXTENSION
Mailing		PO BOX 37047 ALBUQUERQUE	KM		87176-7047
II D INDUSTRIES INC	@00000829	HAROLD DILLINGKAM	SB		M
ADDRESS TYPE		STREET 1/CITY - STATE - ZIP	STREET 2/COUNTRY		STREET 3/PHONE - EXTENSION
Business		HWY 79 SO & CR 3217 JACKSONVILLE	TX 75786	United States of America	800-256-ei26
Mailing		F O BOX 82 5 0 JACKSONVILLE	TX 75756-8250	United States of America	
II LAZY K	@C0000827	YVONNE HILKER	MM SB WB		M
ADDRESS TYPE		STREET 1/CITY - STATE - ZIP	STREET 2/COUNTRY		STREET 3/PHONE - EXTENSION
Business		5141 E RANCHO TIERRA DR CAVE CREEK	AZ 85331	United States of America	602-488-2523
H R DIRECT LLC	@C0000831		SB		M
ADDRESS TYPE		STREET 1/CITY - STATE - ZIP	STREET 2/COUNTRY		STREET 3/PHONE - EXTENSION
Business		F O BOX 15 04 97 HARTFORD	CT 06115-0497	United States of America	800-346-1231
H.D. INDUSTRIES, INC.	(B00002620	MINDY DILLINGHAM			M
ADDRESS TYPE		STREET 1/CITY - STATE - ZIP	STREET 2/COUNTRY		STREET 3/PHONE - EXTENSION
Mailing		PO BOX 82 5 0 JACKSONVILLE	TX 75766		903-586-0904

VENDOR/ PAYEE NAME	VENDOR/ PAYEE MO	CONTACT	VENDOR TYPES	DISC CODE	GROUP	TAX ID
HACH CIMpany	@000020b0	WM ROGER ERICKSON			M	420704420
Business	ADDRESS TYPE	STREET 1/CITY - STATE - ZIP	STREET 2/COUNTRY	STREET 1/PHONE - EXTENSION		
		P 01 BOX 389 LOVELAND	United States of America	CO 8 0 5 3 9		
HACH COMPANY	NXT	WM ROGER ERICKSON			M	420704420
Business	ADDRESS TYPE	STREET 1/CITY - STATE - ZIP	STREET 2/COUNTRY	STREET 3/PHONR - EXTENSION		
		P O BOX 389 LOVELAND	United States of America	CO B 0 5 3 9		
HACH COMPANY	GC0002056				M	
Business	ADDRESS TYPE	STREET 1/CITY - STATE - ZIP	STREET 2/COUNTRY	STREET 2/PHONE - EXTENSION		
		F O BOX 389 LOVELAND	United States of America	CO 8 0 5 3 9		
HACIENDA CARPET AND TILE	@C0002487	SHIRLEY HALL			M	
M&i_ ing"	ADDRESS TYPE	STREET 1/CITY - STATE - ZIP	STREET 2/COUNTRY	STREET 2/PHONE - EXTENSION		
		2001 E. LOHMAN SUITE 122 LAS CRUCES		KM 8 8 0 0 1		
HAESTAD METHODS INC.	@C0003553				M	
Maiimp	ADDRESS TYPE	STRRT 1/CITY - STATE - ZIP	STREET 2/COUNTRY	STREET i/PHONE - EXTENSION		
		37 BROOKSIDE ROAD KATERBUHY		CT 06708		

VENDOR/ PAYEE NAME	VENDOR/ PAYEE NO	CONTACT	VENDOR TYPES	DISC CODE	GROUP TAX ID
HAMBRICK, BOBORAH A.	(303002789				M 527134626
ADDRESS TYPE		STREET 1/CITY - STATE - ZIP	STREET 2/COUNTRY		STREET 3/PHONE - EXTENSION
Mailing		1320 N MAIN #104 LAS CRUC3S NM 88012			
HAMILTON, ADAM L..	3 SB 7				M
ADDRESS TYPE		STREET 1/CITY - STATE - ZIP	STREET 2/COUNTRY		STREET 3/PHONE - EXTENSION
Mailing		1115 MONTA VISTA #4 LAS CRUCSS NM 88031	United States of America		505-521-3337
HAMILTON, KAREN	(B00001991				Mbb4040b37
ADDRESS TYPE		STREET 1/CITY - STATE - ZIP	STREET 2/COUNTRY		STREET 3/PHONE - EXTENSION
Business		ANTHONY FIRE DEPARTMENT ANTHONY NM 88021	P O BOX 815 United States of America		
HAMILTON, KAREN L.	@00002352				M 554040537
ADDRESS TYPE		STREET 1/CITY - STATE - ZIP	STREET 2/COUNTRY		STREET 3/PHONE - EXTENSION
Mailing		3320 RUNNING DEER EL PASO TX 79936			
HAMM, ELANOR	@00002593	ELANOR HAMM			M 178162721
ADDRESS TYPE		STREET 1/CITY - STATE - ZIP	STREET 2/COUNTRY		STREET 3/PHONE - EXTENSION
Mailing		RADIUM SPRINGS VFD LAS CRUCES NM 88001			

VENDOR/ PAYEE NAME	VfJMDOR/ PAYEE NO	CONTACT	VENDOR TYPES	DISC CODE	GROUP TAX ID
HAMMEL, CYNTHIA D..	3839				M
..	ADDRESS TYPE	STREET 1/CITY - STATE - ZI?	STREET 2/COUNTRY	STREET 3/PHONE - EXTENSION	
Mailing		P O BOX 22 3 RADIUM SPRINGS NM 88054	United States of America		
HAMPTON, WILLIAM PETE.	3 8B6				M
..	ADDRESS TYPE	STREET 1/CITY - STATE - ZI?	STREET 2/COUNTRY	STREET 3/PHONE - EXTENSION	
Mailing		64 2 Sagewood Cnaparral KM 88021	United States of America	505-824-	0320
HANLEY PAINT	@00001547				M
..	ADDRESS TYPE	STREET 1/CITY - STATE - ZI?	STREET 2/COUNTRY	STREET 3/PHONE - EXTENSION	
Business		14 0 0 N SOLANO LAS CRUC3S MM 8 8 0 01	United States of America	505-527-0482	
Ma iling		KWAL-HOWFIRLS DENVER CO 80291-0237	DEPT 237 United States of America		
KANSEN REAL ESTATE APPRAISALS,	(\$00002861				M
..	ADDRESS TYPE	STREET 1/CITY - STATE - ZI?	STREET 2/COUNTRY	STREET 3/PHONE - EXTENSION	
Mailing		545 S. MELENDRE3, STE 0 LAS CRUCES NM 8 803 5			
HAR30R FREIGHT TOOLS	@00003934				M
..	ADDRESS TYPE	STREET 1/CITY - STATE - ZIP	STREET 2/COUNTRY	STREET 3/PHONE - EXTENSION	
Business		3491 MISSION OARS BLVD CAMMARIUO CA 4 3 011			
Mailing		3 33 YAR30UGH EL PASO TX 7 9 925			

VENDOR/ PAYEE NAME	VENDOR/ PAYEE NO	CONTACT	VENDOR TYPES	DISC CODE	GROUP TAX ID
HARDEN M J ASSOCIATES INC	@00000833	DOUG LE1BBRANDT			M
Business	ADDRESS TYPE	STREET 1/CITY - STATE - ZIP	STREET 2/COUNTRY	STREET 5/PHONE - EXTENSION	
		1019 ADMIRAL BLVD KANSAS CITY	United States of America	816-889-1150	
		MO 6 4 10 6			
HARGRAVE DRILLING, INC.	@00002900				M
Mailing	ADDRESS TYPE	STREET 1/CITY - STATE - ZIP	STREET 2/COUNTRY	STREET 3/PHONE - EXTENSION	
		2545 W. HADLEY LAS CRUCES			
		NM 8 8 001			
HART,AN W H & ASSOC INC	(30000834	BILL HARLAN	S:3		M
Business	ADDRESS TYPE	STREET 1/CITY - STATE - ZIP	STREET 2/COUNTRY	STREET 3/PHONE - EXTENSION	
		7616 PALO DURO DR ALBUQUERQUE	United States of America	505-275-1415	
		NM 8 7110			
HARLOD E. CALLOWAY DDD H & B	@00003877	HARLOD E. GALLOWAY			M
Business	ADDRESS TYPE	STREET 1/CITY - STATE - ZIP	STREET 2/COUNTRY	STREET 3/PHONE - EXTENSION	
		525 NORHT VALLEY DR. LAS CRUCES			
		NM 88 00 5-23 90			
HARP, DORA	3905				M
Mailing	ADDRESS TYPE	STREET 1/CITY - STATE - ZIP	STREET 7, /COUNTRY	STREET 3/PHONE - EXTENSION	
		1672 ALTA VISTA PLACE LAS CRUCES	United States of America		
		NM 88 01 1			

VENDOR/ PAYEE NAME	VENDOR/ PAYEE NO	CONTACT	VENDOR TYPES	DISC CODE	GROUP TAX ID
HARRIS, LINDA M..	3917				M
ADDRESS TYPE	STREET 1/CITY STATE - ZIP		STREET 2/COUNTRY	STREET 3/PHONE - EXTENSION	
Mailing	809 A. MORMON PLACE LAS CRUCES MM 88011		United. States of America	505-G47-2744	
HARK IS WASTE MANAGEMENT	S00001361				M
ADDRESS TYPE	STREET 1/CITY - STATE • ZIP		STREET 2/COUNTRY	STREET 3/PHONE - EXTENSION	
Business	9049 SE JANNSEN RD CLACKAMAS OR 9 7015		United States of America	5C3-650-E064	
HARRTS WASTE MANAGEMENT GROUP	S0000083E				M
ADDRESS TYPE	STREET 1/CITY - STATE - ZIP		STREET 2/COUNTRY	STREET 3/PHONE - EXTENSION	
Business	315 W 12TH AVE CORDELE GA 31015		United States of America		
HARRISON BROWN INTERIOR SOL'JTI	@00003054				M
ADDRESS TYPE	STREET 1/CITY - STATE - ZIP		STREET 2/COUNTRY	STREET 3/PHONE - EXTENSION	
Mailing	106 W. CASTELLANO EL PASO TX 79912				
HARRISON FURNITURE	(300002594	NANCY GROSS			M
ADDRESS TYPE	STREET 1/CITY - STATE - ZIP		STREET 2/COUNTRY	STREET 3/PHONE - EXTENSION	
Mailing	6767 VISCOUNT BLVD EL PASO TX 79925				

VENDOR/ PAYEE NAME	VENDOR/ PAYEE NO	CONTACT	VENDOR TYPES	DISC CODE	GROUP TAX ID
HARRISON•S	#00001146		SB		M
Business	ADDRESS TYPE	STREET 1/CITY - STATE - ZIP	STREET 2/COUNTRY	STREET 5/PHONE - EXTENSION	
		805 S. SOLANO LAS CRUCSS NM 8 8 0 01	United Sr.ates of America	505-523-8515	
HARSTAD METHODS, TNC.	@00003545				M
Mailing	ADDRESS TYPE	STREET 1/CITY - STATE - ZIP	STREET 2/COUNTRY	STREET 3/PHONE - EXTENSION	
		37 BROOKSIDE ROAD WATERBURY CT 06 70 8			
HART, CHARLES L..	3920				M
Mailing	ADDRESS TYPE	STREET 1/CITY STATE ZIP	STREET 2/COUNTRY	STREET 3/PHONE - EXTENSION	
		5107 E. GRANDVI3W SCOTTSDALE AZ 8 5 2 5 4	United States of America		
HART PROFESSIONAL SERVICES (SH	@50D002274				M
Mailing	ADDRESS TYPE	STREET 1/CTTY - STATE - ZIP	STREET 2/COUW'JRY	STREET 3/PHONE - EXTENSION	
		317 N. MAIN ST. LAS CRUCSS NM 8 8 0 01	United States of America	505-233-4 785	
HART'S FURNITURE, INC	@03003600				M
Mailing	ADDRESS TYPE	STREET 1/CITY - STATE - ZIP	STREET 2/COUNTRY	STREET 3/PHONE - EXTENSION	
		1100 W. AMADOR LAS CRUCES NM 8 8 0 35			

VENDOR/ PAYEE NAME	VENDOR/ PAYEE NO	CONTACT	VENDOR TYPES	DISC CODE	GROUP TAX ID
KARTS AUTO SUPPLY	@00001761				M
Business	ADDRESS TYPE	STREET 1/CITY - STATE - ZIP	STREET 2/COUNTRY	STREET 2/PHONE - EXTENSION	
		50J8 N 115TH ST CMAKA NE 681S4	United States of America		
HASH, JAMES E...	3S50				M
Mailiner	ADDRESS TYPE	STREET 1/CITY - STATE - ZIP	STREET 2/COUNTRY	STREET 3/PHONE - EXTENSION	
		190 BRANDING IRON LAS CRUCES NM 88031	United States of America		
HASTINGS ENTERTAINMENT	@C0002472				M
Mailing	ADDRESS TYPE	STREET 1/CITY - STATE - ZIP	STREET 2/COUNTRY	STREET 2/PHONE - EXTENSION	
		2350 E. LOHMAN LAS CRUCES NM 88001			
HATCH AMEULALICE SVC	(SC0001788				M
Business	ADDRESS TYPE	STREET 1/CITY - STATE - ZIP	STREET 2/COUNTRY	STREET 3/PHONE - EXTENSION	
		P O BOX 370 HATCH NM 87937	United States of America		
HATCH AUTO ELECTRIC	@00001166		SB		"A
Business	ADDRESS TYP3	STREET 1/CITY - STATE - ZIP	STREET 2/COUNTRY	STREET 3/PHONE - EXTENSION	
		104 W HALL ST HATCH NM 879370290	United States of America	505-267-5475	

VENDOR/ PAYEE NAME	VENDOR/ PAYER NO	CONTACT	VENDOR TYPES	DISC CODE	GROUP TAX ID
HATCH PUBLIC LIBRARY	@000032b2	RITA 3libl MEDIAN			M
ADDRESS TYPE		STREET 1/CITY - STATE - ZIP	STREET 2/COUNTRY		STREET 3/PHONE •• EXTENSION
Mailing		INFORMATION CENTER HATCH	PO BOX 289 NM 87937		
HATCH VALLEY HIGH SCHOOL FFA	@00003640	STEVE BOUVET			M
ADDRESS TYPE		STREET 1/CITY - STATE - ZIP	STREET 2/COUNTRY		STREET 3/PHONE - EXTENSION
Mailing		PO BOX 790 HATCH	HM 87937		
HATCH VALLFIY NF.WS	(3000021 18	BONNTE WARD-3ARCTA			M
ADDRESS TYPE		STREET 1/CITY - STATE - ZIP	STREET 2/COUNTRY		STREET 3/PHONE - EXTENSION
Business		PO BOX 1117 HATCH	KM 87937 United States of America		
HATCH VALLEY PUBLIC SCHOOLS	@00000836	LINDA COY			M
ADDRESS TYPE		STREET 1/CITY - STATE - ZIP	STREET 2/COUNTRY		STREET 3/PHONE EXTENSION
Business		P O BOX 790 HATCH	MM 87937 United States of America		505 267-8200
HATCH VILLAGE OF	@00000837	KATHLEEN MCCONNELL	MN SB WB		i
ADDRESS TYPE		STREET 1/CITY - STATE - ZIP	STREET 2/COUNTRY		STREET 3/PHONE - EXTENSION
Business		P O BOX 220 HATCH	MM 87937 United States of America		505-2G7-5216

REPORT FARVALP

DONA ANA COUNTY (DAC)
vendor Alphabetical Listing

RUN DATE: 09/10/2001
TIME: 01:30 PM
PACK: 323

VENDOR/ PAYEE NAME	VENDOR/ PAYEE NO	CONTACT	VENDOR TYPES	DISC CODE	GROUP TAX ID
HATCH VILLAGE OF	C3C0001.142				1
-----	-----	-----	-----	-----	-----
ADDRESS TYPE	STREET 1/CITY - STATE - ZIP		STREET 2/COUNTRY	STREET 3/PHONE - EXTENSION	
Mailing	P O BOX 22 0 HATCH NM 8 7 33 7		United States of America		
HATCH VILLAGE REALTY	@C000179S				M
-----	-----	-----	-----	-----	-----
ADDRESS TYPE	STREET 1/CITY - STATE - ZIP		STREET 2/COUNTRY	STREET 3/PHONE - EXTENSION	
Billing	P.O. BOX 10 92 LATCH NM 87S3 7				
HAULEX	SC0003559				M
-----	-----	-----	-----	-----	-----
ADDRESS TYPE	STREET 1/CITY - STATE - ZIP		STREET 2/COUNTRY	STREET 3/PHONE - EXTENSION	
Mailing	225 E, IDAHO SUITE 3 LAS CRUCES NM 8 8G05				
HAYDELT ACE HARDWARE	@0 0001436				M
-----	-----	-----	-----	-----	-----
ADDRESS TYPE	STREET 1/CITY - STATE - ZIP		STREET 2/COUNTRY	STREET 3/PHONE - EXTENSION	
Business	P O BOX 1520 CANUTILLO TX 79S35		United States of America	915-877-1967	
HAYDEN'S HARDWARE	@0 0001602		SB		M
-----	-----	-----	-----	-----	-----
ADDRESS TYPE	STREET 1/CITY - STATE - ZIP		STREET 2/COUNTRY	STREET 3/PHONE - EXTENSION	
Business	1210 FOSTER ROAD LAS CRUCES NM 88C01		United States of Airerica	505-522-7220	

VENDOR/ PAYEE NAME	VENDOR/ PAYEE NO	CONTACT	VENDOR TYPES	DISC CODE	GROUP TAX ID
HAYES INSTRUMENT CO. INC.	^00002458	EDDIE CLANTON			M
ADDRESS TYPE		STREET 1/CITY - STATE - ZIP	STREET 2/COUNTRY		STREET 3/PHONE - EXTENSION
Mailing		532 S. CANNON BLVD. SHELBYVILLE TN 37150			800-251-1280
HAZEN, CHRISTOPHER L.,	3970				M
ADDRESS TYPE		STREET 1/CITY - STATE - ZIP	STREET 2/COUNTRY		STREET 3 / PHONE -- EXTENSION
Mailing		1708 Glenn T. OR C. NM 87901	United States of America		505-89-1-2221
HEADSET DISCOUNTERS	@00002288				M
ADDRESS TYPE		STREET 1/CITY - STATE - ZIP	STREET 2/COUNTRY		STREET 3/PHONE - EXTENSION
Mailing		1450 SUTTER STREET SAN FRANCISCO CA 94109	SUITE 543		800-450-7686
HEALTH CONNECTION, THE	@00003890	HEPSI3A SINGH/LARRY MCCOMBER	SB		M
ADDRESS TYPE		STREET 1/CITY - STATE - ZIP	STREET 2/COUNTRY		STREET 3/PHONE - EXTENSION
Mailing		55 W. OAK RIDGE DRIVE HAGERSTOWN MD 21740			868-294-8405
HEALTH SOUTH MEDICAL CLINIC	@03002138	UOSIE RAMIREZ			M
ADDRESS TYPE		STREET 1/CITY - STATE - ZIP	STREET 2/COUNTRY		STREET 3/PHONE - EXTENSION
Business		2170 3. LOHKAN STE C LAS CRUCES NX 88001	United States of America		505-524-8888

REPORT FARVALP

DONA ANA COUNTY (DAC)
Vendor Alphabetical Listing

RUN DATE: 09/10/2001
TIME: 01:30 PM
PAGE: 3 2 5

VENDOR/ PAYEE NAME	VENDOR/ PAYEE NO	CONTACT	VENDOR TYPES	DISC CODE	GROUP TAX ID
HEALTHSOUTH MEDICAL CLINIC	SC0000838	JOSTF RAMTRFZ			M
Business	ADDRESS TYPE	STREET 1/CITY - STATE - ZIP	STREET 2/COUNTRY	STREET 3/PHONE - EXTENSION	
		PO BOX 3900 0 SAN FRANCISCO CA 94139-5805	DEPT 0 58 05 United States of America	505-524-8838	
HEART EMERGENCY MED TRAINING C	SC0001353				M
Business	ADDRESS TYPE	STREET 1/CITY - STATE - ZIP	STREET 2/COUNTRY	STREET 3/PHONE - EXTENSION	
		3 S3 5 BUCKNER EL PASO TX 7 9 925	United States of America		
HEATING AND AIR CONDITIONING A	@00003712				M
Mailing	ADDRESS TYPE	STREET 1/CITY - STATE - ZIP	STREET 2/COUNTRY	STREET 3/PHONE - EXTENSION	
		MSC-3DA, BOX 30001 LAS CRUCES NM 8 8 003			
HEIL PUMP SALES & SERVICE, INC	@00002751	CHET HEIL			M
Mailing	ADDRESS TYPE	STREET 1/CITY - STATE - ZIP	STREET 2/COUNTRY	STREET 3/PHONE - EXTENSION	
		PO BOX 5 7 MESILLA PARK NM 8 8 047		505-526-5400	
HEILIG MEYERS #750	OC0002709				M
Mailing	ADDRESS TYPE	STREET 1/CITY - STATE - ZIP	STREET 2/COUNTRY	STREET 3/PHONE - EXTENSION	
		1405 S. SOLANO LAS CRUCES NM 8 8 001			

VENDOR/ PAYEE NAME	VENDOR/ PAYEE NO	CONTACT	VENDOR TYPES	DISC CODE	GROUP	TAX ID
HEIMAN FIRE EQUIPMENT INC	S00000839	JAMES HEIMAN	Sfi		M	
Business	ADDRESS TYPE	STREET 1/CITY - STATE - ZIP	STREET 2/COUNTRY	STREET 3/PHONE - EXTENSION		
		248 HIGHWAY 60 BLVD ASHTON IA 51232	United States of America	800-831-8547		
HELENA CHEMICAL	GS0000840	DAN BLAESER			M	
Business	ADDRESS TYPE	STREET 1/CITY - STATE - ZIP	STREET 2/COUNTRY	STREET 3/PHONE - EXTENSION		
		P O BOX 629 MESQUITE MM 88048	United States of America	505-233-3171		
HELLO DIRECT	(S00000841		SB		M	
Business	ADDRESS TYPE	STREET 1/CITY STATE - ZIP	STREET 2/COUNTRY	STREET 3/PHONE - EXTENSION		
		5893 RUE FERRARI SAN JOSE CA 95138-1858	United States of America	408-972-1990		
HELM INCORPORATED	@00001211				K	
Business	ADDRESS TYPE	STREET 1/CITY - STATE - ZIP	STREET 2/COUNTRY	STREET 3/PHONE - EXTENSION		
		14310 HAMILTON AVE HIGHLAND PARK MI 48203	United States of America			
HELMETS R US	@00003835	VERN L. PADGETT	SB		M	
Mailing	ADDRESS TYPE	STREET 1/CITY - STATE - ZIP	STREET 2/COUNTRY	STREET 3/PHONE - EXTENSION		
		2705 PACIFIC AVE TACOMA WA 98402		253-627-2121		

REPORT FARVAL?

DONA ANA COUNTY (DAC)
Vendor Alphabetical Listing

RUN DATE: 09/10/2001
TIME: 01:30 PM
PAGE: 327

VENDOR/ PAYEE NAME	VENDOR/ PAYEE MO	CONTACT	VENDOR TYPES	DISC CODE	GROUP TAX ID
HELWEG & FARMER TRANSPORTATION	@00003499				M
ADDRESS TYPE		STREET 1/CITY - STATE - ZIP	STREET 2/COUNTRY		STREET 3/PHONE - EXTENSION
Mailing		533 W 17CH STREET LAS CRUCES NM 88005			
HEMPSTEAD, RICHARD W., MD	Ci0Q001973				M
ADDRESS TYPE		STREET 1/CITY - STATE - ZIP	STREET 2/COUNTRY		STREET 3/PHONE - EXTENSION
Business		130 LORETTO TOWIJE CENTRE LAS CRUCES MM 88001	505 S. MATN United States of America		
HENDRTX, DAVT") MARTIN.	,=00 003 517				M
ADDRESS TYPE		STREET 1/CITY - STATE - ZIP	STREET 2/COUNTRY		STREET 2/PHONE - EXTENSION
Mailing		1934 LA JOLLA LAS CRUCES HM 88005			
HENEY, STACEY S..	4030				M
ADDRESS TYPE		STREET 1/CITY - STATE - ZIP	STREET 2/COUNTRY		STREET 3/PHONE - EXTENSION
Mailing		7741 OSOS DEL SOL LAS CRUCES KM 88012	United States of America		505-650-1368
HERALD PUBLISHING CO	@03001326				M
ADDRESS TYPE		STREET 1/CTTY - STATE - ZIP	STREET 2/COUNTRY		STREET i/PHONE - EXTENSION
Business		P O BOX 752 T OR C NM 87901	United States of America		

VENDOR/ PAYEE NAME	VENDOR/ PAYEE NO	CONTACT	VENDOR TYPES	DISC CODE	GROUP TAX ID
HERALD PUBLISHING CG IKC	@00000842	MAUREEN TOOLEY	SB		M
Business		P O BOX 7G2 T OR C	HM 8 7 9 01	United States of America	505 - 89-1 -21 13
HERERRA, FERNANDO G.	@00001992				M S85204030
Business		ANTHONY FIRE DEPARTMENT ANTHONY	NM 88021	P O BOX 821 United States of America	
HERITAGE XICOFILM, INC.	@00003461	CHRIS GILL			M
Mailing		404 9 21ST AVE S.W. CEDAR RAPIDS	IA 524 04		
HERITAGE OPERATLNG L.P. DEA I	-S00Q03933				M
Business		1305 DATE ST T OR C	NM 8 7 3 1		
HERITAGE PRESERVATION, INC	@00003965				M
Mailing		1730 K ST. NW SUITE 5SS WASHINGTON	DC 20 036		

VENDOR/ PAYEE NAME	VENDOR/ PAYEE NO	CONTACT	VENDOR TYPES	DISC CODE	GROUP TAX_ID
HERITAGE PRESERVATION, INC.	@00003972	LUCY KURT	SB		M
Business	ADDRESS TYPE	STREET 1/CITY - STATE - ZI?	STREET 2/COUNTRY	STREET 3/PHONE - EXTENSION	
		173 0 K ST. NW WASHINGTON	SUITE 566	202-G34.-1435	
		OC 20006			
HERITAGE PROPANE DBA IKARD& NE	@000039S2				M
Business	ADDRESS TYPE	STREET 1/CITY - STATE - ZI?	STREET 2/COUNTRY	STREET 3/PHONE - EXTENSION	
		6319 DONIPHAN EL PASO		TX 7 9 932	
Mailing		6314 DONIPHAN SL PASO		TX 79932	
HERMAN MILLER, INC. B.P.S.	C/O @00003387	JENNIFER MULLER			M
Mailing	ADDRESS TYPE	STREET 1/CITY - STATE - ZI?	STREET 2/COUNTRY	STREET 3/PHONE - EXTENSION	
		337 N. ALAMEUA STK 2 LAS CRUCES		MM 88005	
HERNANDEZ, ALBERT & SOT,EDA	000003524				M
Mailing	ADDRESS TYPE	STREET 1/CITY - STATE - ZIP	STREET 2/COUNTRY	STREET 3/PHONE - EXTENSION	
		C/O UBANK LAW OFFICES LAS CRUCES	2100 N. MAIN # 2	NM 88031	
HERNANDEZ, PAUL R..	4 27 0				M
Mailing	ADDRESS TYPE	STREET 1/CITY - STATE - ZIP	STREET 2/COUNTRY	STREET 3/PHONE - EXTENSION	
		7325-B NORTH MAIN ST. TAS CRUCES	United Srat.es of America	bCb-382-9897	
		NM 88 012			

VENDOR/ PAYEE NAME	VENDOR/ PAYEE NO	CONTACT	VENDOR TYPES	DISC CODE	GROUP TAX ID
HERNANDEZ, ELMA	4059				M
Mailing	ADDRESS TYPE	STREET 1/CITY - STATE - ZIP	STREET 2/COUNTRY	STREET 3/PHONE - EXTENSION	
		3 884 BROOK HAVEN LAS CRUCES	WM 8800b United States of America	505-527-0585	
HERNANDEZ, SANDRA	4287				M
Mailing	ADDRESS TYPE	STREET 1/CITY - STATE - ZIP	STREET 2/COUNTRY	STREET 3/PHONE - EXTENSION	
		P.O. BOX 1011 DONA ANA	MM 88032 United States of America		
HERNANDEZ, JUAN	4180				M
Mailing	ADDRESS TYPE	STREET 1/CITY - STATE - ZIP	STREET 2/COUNTRY	STREET 3/PHONE - EXTENSION	
		1626 WEST UNION LAS CRUCES	MM 88005 United States of America	505-541-1622	
HERNANDEZ, JOE JR. -	4170				M
Mailing	ADDRESS TYPE	STREET 1/CITY - STATE - ZIP	STREET 2/COUNTRY	STREET 3/PHONE - EXTENSION	
		1645 KAY ST. LAS CRUCES	KMS 8001 United States of America	505-524-8937	
HERNANDEZ, HELEN C.	1957				M
Mailing	ADDRESS TYPE	STREET 1/CITY - STATE - ZIP	STREET 2/COUNTRY	STREET 3/PHONE - EXTENSION	
		P.O. BOX 1443C ALBUQUERQUE	NM 87191 United States of America	505-650-2701	

REPORT FARVALP

DONA ANA COUNTY (DAC)
Vendor Alphabetical Listing

RUN DATE: 09/10/2001
TIME: 01:30 PM
PAGE: 331

VENDOR/ PAYEE NAME	VENDOR/ PAYEE NO	CONTACT	VENDOR TYPES	DISC CODR	GROUP	TAX ID
HERNANDEZ, ALEX E..	4C42					M
ADDRESS TYPE	STREET 1/CITY - STATE - ZIP		STREET 2/COUNTRY	STREET 3/PHONE - EXTENSION		
Mailing	S645 HIGGINS LANE LAS CRUCES NM 88011		United States of America	505-382-4fi5		
HERNANDEZ, HERIBERTO D.	3C0003182	DWI				M
ADDRESS TYPE	STREET 1/CITY - STATE - ZIP		STREET 2/COUNTRY	STREET 3/PHONE - EXTENSION		
Mailing	DWI LAS CRUCES NM 88001					
HERNANDEZ, AKTONIA	@C0003181	DWI				M
ADDRESS TYPE	STREET 1/CITY - STATE - ZIP		STREET 2/COUNTRY	STREET 3/PHONE - EXTENSION		
Mailing	DWI LAS CRUCES NM 88001					
HERNANDEZ CONCRETE PUMPING, IN	@C0003961	TIMOTHY ROMERO				M
ADDRESS TYPE	STREET 1/CITY - STATE - ZIP		STREET 2/COUNTRY	STREET 3/PHONE - EXTENSION		
Mailing	PO BOX 10 65S ALBUQUERQUE NM 8718 4			bOb 89V f131		
HERRERA, DANIEL PATRICK.	4340					M
ADDRESS TYPE	STREET 1/CITY - STATE - ZIP		STREET 2/COUNTRY	STREET 3/PHONE - EXTENSION		
Mailing	526 PARKER RD LAS CRUCES NM 88005		United States of America	505-527-5532		

VENDOR/ PAYEE NAME	VENDOR/ PARK NO	CONTACT	VENDOR TYPES	DISC CODE	GROUP TAX ID
HERRERA, AR'URO	©0 0003380	CKV'D			M
ADDRESS TYPE	STREET 1/CITY - STATE - ZIP		STREET 2/COUNTRY	STREET 3/PHONE - EXTENSION	
Mailing	CHVFD LAS CRUCES MM 8 8 0 01				
HSRRERA, MARIO	4330				M
ADDRESS TYPE	STREET 1/CITY - STATE - ZIP		STREET 2/COUNTRY	STREET 3/PHONE - EXTENSION	
Mailing	22 05 GARRISON LAS CRUCES NM 88001		United States of America	505-521-7389	
HERRERA, ART	55000 01986				M 525172352
ADDRESS TYPE	STREET 1/CITY - STATE - ZIP		STREET 2/COUNTRY	STREET 3/PHONE - EXTENSION	
Business	2 025 E. GRIGGS LAS CRUCES MM 88001		United States of America		
HERRERA, THOMAS	©00 0 02 811	AVFD			M 56657713b
ADDRESS TYPE	STREET 1/CITY - STATE - ZIP		STREET 2/COUNTRY	STREET 3/PHONE - EXTENSION	
Mailing	AVFD LAS CRUCES KM 8 8 0 01				
HERRERA, CHRISTINA	©00002821	AVFD			M 551631464
ADDRESS TYPE	STREET 1/CITY - STATE - ZIP		STREET 2/COUNTRY	STREET 3/PHONE - EXTENSION	
Mailing	AVFD LAS CRUCES NM 8 8 0 01				

VENDOR/ PAYEE NAME	VENDOR/ PAYEE NO	CONTACT	VENDOR TYPES	DISC CODE	GROUP	TAX ID
HERREEA, EDITH	SOC002824	AVFD			M	336583145
ADDRESS TYPE	STREET 1/CITY - STATE - ZIP		STREET 2/COUNTRY	STREET 3/PHONE - EXTENSION		
Mailing	AVFD LAS CRUCES NM 88001					
HERRERA, LINDA B.	300003194	AVFD			M	
ADDRESS TYPE	STREET 1/CITY - STATE - ZIP		STREET 2/COUNTRY	STREET 3/PHONE - EXTENSION		
Mailing	AVFD LAS CRUCES NM 88001					
HERREEA, ERNEST M.	4343				M	
ADDRESS TYPE	STREET 1/CITY - STATE - ZIP		STREET 2/COUNTRY	STREET 3/PHONE - EXTENSION		
Mailing	370 RUSTY SPUR LN LA MESA NM 88044		United States of America	505-233-2312		
HERRERA, FRANK	630002407				M	525235828
ADDRESS TYPE	STREET 1/CITY - STATE - ZIP		STREET 2/COUNTRY	STREET 3/PHONE - EXTENSION		
Mailing	180 W. AMADOR LAS CRUCES NM 88001					
HERREBA, RRFUGTO	SOCO2403				M	5854S9000
ADDRESS TYPE	STREET 1/CITY - STATE - ZIP		STREET 2/COUNTRY	STREET 3/PHONE - EXTENSION		
Mailing	180 W AMADOR LAS CRUCES NM 88001					

REPORT FARVALP

DONA ANA COUNTY (DAC)
Vendor Alphabetical Listing

RUN DATE: 09/10/2001
TIME: 01:30 PM
PAGE: 334

VENDOR/ PAYEE NAME	VENDOR/ PAYEE NO	CONTACT	VENDOR TYPES	DISC CODE	GROUP TAX ID
HEKRKRA, JR., FERNANDO	SC0QQ3445	AVFD			M
ADDRESS TYPE	STREET 1/CITY - STATE - ZIP	STREET 2/COUNTRY	STREET 3/PHONE - EXTENSION		
Mailing	AVFD LAS CRUCES NM 8 8 001				
HERRERA, SR, FERNANDO	5SC00 02 81C	AVFD			M 585204030
ADDRESS TYPE	STREET 1/CITY - STATE - ZIP	STREET 2/COUNTRY	STREET 3/PHONE - EXTENSION		
Mailing	AVFD LAS CRUCES NM 88 001				
HERTZ CORPORATION	SC0001223				M
ADDRESS TYPE	STREET 1/CITY - STATE - ZIP	STREET 2/COUNTRY	STREET 3/PHONE - EXTENSION		
Business	P O BOX 25485 OKLAHOMA CITY OK 73125-0485	United States of America			
HERTZ FURNITURE SYSTEMS CORP	@00000642	MARK WAGNER			M
ADDRESS TYPE	STREET 1/CITY - STATE - ZIP	STREET 2/COUNTRY	STREET 3/PHONE - EXTENSION		
Business	E55 MIDLAND AVE PARAMUS NJ 07652-2923	United States of America	800-526-4677		
HERVEY, SHAULIA	4350				M
ADDRESS TYPE	STREET 1/CITY - STATE - ZIP	STREET 2/COUNTRY	STREET 3/PHONE - EXTENSION		
Mailing	23 3 7 DOM ROSSR LAS CRUCES NM 88C11	United States of America	505-532-6063		

REPORT FARVALP

DONA ANA COUNTY (DAC)
Vendor Alphabetical Listing

RUN DATE: 09/10/2001
TIME: 01:30 PM
PAGE: 3 3 5

VENDOR/ PAYEE NAME	VENDOR/ PAYEE NO	CONTACT	VENDOR TYPES	DISC CODE	GROUP TAX ID
HESCO INC	SCO 0 02068	JOAN SENN			K E81887164
Business	ADDRESS TYPE	STREET 1/CITY - STATE - ZIP	STREET 2/COUNTRY		STREET 5/PHONE - EXTENSION
		2139 GREENVILLE ROAD IAGRANGE NM 30241	United States of America		
HEWLETT PACKARD CO	@C0 00 0844				M
Billing	ADDRESS TYPE	STREET 1/CITY - STATE - ZIP	STREET 2/COUNTRY		STREET 3/PHONE - EXTENSION
		PO ROX 9510 84 DALLAS TX 75395-1084			800-388-TM7 5761
Mailing		3000 HANOVER PALO ALTO CA 94304	United States of America		
HI COUNTRY AUTO	@C0 001437				Y.
Business	ADDRESS TYPE	STREET 1/CITY - STATE - ZIP	STREET 2/COUNTRY		STREET 3/PHONE - EXTENSION
		404 W CKACO AZTEC NM 8 7410	United States of America		505-334-8888
HI-LINE, INC.	@000C2425				M
Mailing	ADDRESS TYPE	STREET 1/CITY - STATE - ZIP	STREET 2/COUNTRY		STREET 3/PHONE - EXTENSION
		P.O. BOX 841G07 DALLAS TX 75284			
HI-TEK SPECIAL SYSTEMS, INC	000003573				M
Mailing	ADDRESS TYPE	STREET 1/CITY - STATE - ZIP	STREET 2/COUNTRY		STREET 3/PHONE - EXTENSION
		11180 RQJAS, SUITE C EL PASO TX 79935			

VENDOR/ PAYEE NAME	VENDOR/ PAYEE NO	CONTACT	VENDOR TYPES	DISC CODE	GROUP TAX ID
HIDALGO COUNTY SHERIFF'S DEPAR	@00002581				M
ADDRESS TYPE		STREET 1/CITY - STATE - ZI?	STREET 2/COUNTRY		STREET 3/PHONE - EXTENSION
Mailing		213 E 2ND ST LORDSBUR3			MM 8 8 0 4 5
HIGH MOON SOCCER LiJAGUE	@00003414	DAVID SOULES			M
ADDRESS TYPE		STREET 1/CITY - STATE - ZI?	STREET 2/COUNTRY		STREET 3/PHONE - EXTENSION
Mailing		BOX b93 LAS CRUCES			NM 88 00 4
HTGH STERRA ANTENNAS	@00002657	JAMES STEVEN HEATH			M
ADDRESS TYPE		STREET 1/CITY - STATE - ZI?	STREET 2/COUNTRY		STREET 3/PHONE - EXTENSION
Mailing		101-B WEST MCKNIGHT WAY #73 GRASS VALLEY			CA 95949
HIGHLAND ENTERPRISES, INC	@C0001791				M
ADDRKSS TYPE		STREET 1/CITY - STATE - ZI?	STREET 2/COUNTRY		STREET 3/PHONE - EXTENSION
Business		PO BOX 24 0 9 LAS CRUCES			MM 88004 United States of America
HIGHWAY SUPPLY COMPANY INC	@C0000845	MIKE RADIGAN	S3		M
ADDRESS TYPE		STREET 1/CITY - STATE - ZIP	STREET 2/COUNTRY		STREET 3/PHONE - EXTENSION
Business		411 RANKIN RD NE ALBUQUERQUE			NM 87107-2236 United States of America 5C5-345-8295
Mailing		F O BOX 27350 ALBUQUERQUE			KM 87125 United States of America

VENDOR/ PAYEE NAME	VENDOR/ PAYEE NO	CONTACT	VENDOR TYPES	DISC CODE	GROUP	TAX ID
HTTJ,, ART	300001949				K	585148517
Business	ADDRESS TYPE	STREET 1/CITY - STATE ZIP	STREET 2/COUNTRY	STREET 3/PHONE - EXTENSION		
		1725 MARQUESS LAS CRUCES NM 8 8 0 01	United States of America			
HILL DONNELLY CORPORTATIOM	E'00000846				M	
Business	ADDRESS TYPE	STREET 1/CITY - STATE - ZIP	STREET 2/COUNTRY	STREET 3/PHONE - EXTENSION		
		2602 S MACDILL AVE TAMPA FL 3 3 6 2 9	United States of America			
HILTON	*S00002984	SHANNON			M	
Mililiny	ADDRESS TYPE	STREET 1/CITY - STATE - ZIP	STREET 2/COUNTRY	STREET 3/PHONE - EXTENSION		
		705 S. TELSHOI? 3LVD LAS CRUCES NM 8 8 0 01		505-521-4707		
HINSS PRODUCTS CORP.	(900003121				M	
Mailing	ADDRESS TYPE	STREET 1/CITY - STATE - ZIP	STREET 2/COUNTRY	STREET 3/PHONE - EXTENSION		
		BOX 271288 TAMPA FL 33688				
HINOJOSA, ARMAND J.	4380				M	
Mailing	ADDRESS TYPE	STREET 1/CITY - STATE - ZIP	STREET 2/COUNTRY	STREET 3/PHONE - EXTENSION		
		900 RIO GRANDE ST LAS CRUCES NM 8 8 0 01	United States of America	505 647-8097		

VENDOR/ PAYEE NAME	VENDOR/ PAYEE NO	CONTACT	VENDOR TYPES	DISC CODE	GROUP TAX ID
HISTORY CHANNEL	\$00003100	DEBORAH			M
ADDRESS TYPE		STREET 1/CITY - STATE - ZIP	STREET 2/COUNTRY	STREET 3/PHONE - EXTENSION	
Mailing		PO BOX 2284 SO. BURLINGTON VT 05427			
HITEC GROUP INTERNATIONAL INC.	S00003362				M
ADDRESS TYPE		STREET 1/CITY - STATE - ZIP	STREET 2/COUNTRY	STREET 3/PHONE - EXTENSION	
Mailing		8160 MADISON AV3NUE BURR RIDGE IL 60521			
HITEC GROUP INTERNATIONAL,, INC	@00003376				M
ADDRESS TYP3		STREET 1/CITY - STATE - ZIP	STREET 2/COUNTRY	STREET 3/PHONE - EXTENSION	
Mailing		8160 MADTSON AVE BURR RIDGE IL 60521			
HO-SHING, ROBERT J..	4418				M
ADDRESS TYPE		STREET 1/CITY - STATE - ZIP	STREET 2/COUNTRY	STREET 3/PHONE - EXTENSION	
Mailing		7301 LUZ DE LUMBRE EL PASO TX 79912	United States of America	915-247-7301	
HO3ART SALES & SERVICE	@00000847	GREG COREIN	S3		M
ADDRESS TYPE		STREET 1/CITY - STATE - ZIP	STREET 2/COUNTRY	STREET 3/PHONE - EXTENSION	
Business		6596 MONTANA AVE SUITE K EL PASO TX 79925	United States of America	915-771-8324	
Mailing		P O BOX 9714 2 8 EL PASO TX 79997-1426	United State? of America		

VENDOR/ PAYEE NAME	VENDOR/ P/YEE NO	CONTACT	VENDOR TYPES	DISC CODE	GROUP TAX ID
HOHLE, DOUGLAS CHARLES.	4401				M
ADDRESS TYPE		STREET 1/CITY - STATE - ZIP	STREET 2/COUNTRY	STREET 3/PHONE - EXTENSION	
Mailing		1805 CORBETT UK. LAS CRUCES NM 8 8 001	United States of America	535-621-S173	
HOLDEN, BOBBY SHAINÉ.	4403				M
ADDRESS TYPE		STREET 1/CITY - STATE - ZIP	STREET 2/COUNTRY	STREET 3/PHONE - EXTENSION	
Mailing		HC 6 6 BOX 8b DEMING NM 8 8 030	United States of Arrerica	50b-544-4321	
HOLGUIN'S ELECTRIC CO.	@00003449				M
ADDRESS TYPE		STREET 1/CITY - STATE - ZIP	STREET 2/COUNTRY	STRRET 3/PHONE - EXTENSION	
Mailing		400 S. COMPRESS RD, STE D LAS CRUCES NM 88005			
HOT, I DAY INN - SUNLAND PARK	@00003486				M
ADDRESS TYPE		STREET 1/CITY - STATE - ZIP	STREET 2/COUNTRY	STREET 3/PHONE - EXTENSION	
Mailing		£00 SUNLAND PARK DR KL PASO TX 79922			
HOLIDAY INN DE LAS CRUCES	@C0002334	KAREN LANKFCRD			M
ADDRESS TYPE		STREET 1/CITY - STATE - ZIP	STREET 2/COUNTRY	STREET 3/PHONE - EXTENSION	
Mailing		201 E UNIVERSITY AVENUE LAS CRUCES NM 88005			

VENDOR/ PAYEE NAME	VENDOR/ PAYEE NO	CONTACT	VENDOR TYPES	DISC CODE	GROUP TAX ID
HOLIDAY INN EXPRESS •• SANTA FE	@00003154	SANDRA LAME			M
ADDRESS TYPE		STREET 1/CITY - STATE - ZI?	STREET 2/COUNTRY		STREET 3/PHONE - EXTENSION
Mailing		3470 CERRILLOS RD SANTA FE NM 8 7 5 05			
HOLIDAY INN EXPRESS-LC	@0300191b				M
ADDRESS TYPE		STREET 1/CITY - STATE - ZI?	STREET 2/COUNTRY		STREET 3/PHONE - EXTENSION
Business		2200 S. VALLEY DR LAS CRUCES KM 8 8 0 0 5	United States of America		
HOLIDAY INN MOUNTAIN VIEW	GJQ3003588				M
ADDRESS TYPE		STREET 1/CITY - STATE - ZI?	STREET 2/COUNTRY		STREET 3/PHONE - EXTENSION
Mailing		2320 MENAUL BLVD N.E. ALBUQUERQUE NM 8 7 1 0 7			
HOLIDAY R.V.	C903002440				M
ADDRESS TYPE		STREET 1/CITY - STATE - ZI?	STREET 2/COUNTRY		STREET 3/PHONE - EXTENSION
Mailing		1285 AVEMIDA DE MESILLA LAS CRUCES NM 8 8 0 3 E			
HOLMAN'S INC	000001742				M
ADDRESS TYPE		STREET 1/CITY - STATE - ZIP	STREET 2/COUNTRY		STREET 3/PHONE - EXTENSION
Business		6201 JEFFERSON ST NE ALBUQUERQUE NM 8 7 1 0 9 3 4 3 1	United States of America		

REPORT FARVAL?

DONA ANA COUNTY (DAC)
Vendor Alphabetical Listing

RUN DATE: 09/10/2001
TIME: 01:30 PM
PAGE: 341

VENDOR/ PAYEE NAME	VENDOR/ PAYEE NO	CONTACT	VENDOR TYPES	DISC CODE	GROUP TAX ID
HOLT & BABINGTON P.C.	@00001375				M
Business	ADDRESS TYPE	STREET 1/CITY - STATE - ZIP	STREET 2/COUNTRY	STREET 3/PHONE - EXTENSION	
		P O BOX 26 99 LAS CRUCES	NM 880042699 United States of America	5C5-524-S812	
HOLT & BABINGTON PC	@00000848		SB		K
Business	ADDRESS TYPE	STREET 1/CITY - STATE - ZIP	STREET 2/COUNTRY	STREET 3/PHONE - EXTENSION	
		P O BOX 2699 LAS CRUCES	KM 88004-2699 United States of America	5C5-S?, -", - 881.2	
HOLY CROSS RETREAT	S00002226				M
Mailing	ADDRESS TYPE	STREET 1/CITY - STATE - ZIP	STREET 2/COUNTRY	STREET 3/PHONE - EXTENSION	
		PO BOX 159 MFSTT.LA PARK	HM 8 8 0 4 7		
HOME U^'OI, THE	@00003354				M
v.p. ilina	ADDRESS TYPE	STREET 1/CITY - STATE - ZIP	STREET 2/COUNTRY	STREET 3/PHONE - EXTENSION	
		2455 PACES FERRY RD ATLANTA	GA 30339-4024		
HOMHBA3E #62	@00001990				M
Business	ADDRESS TYPE	STREET 1/CITY - STATE - ZIP	STREET 2/COUNTRY	STREET 3/PHONE - EXTENSION	
		801 S. MESA HILLS EL, PASO	TX 79911 United States of America		

VENDOR/ PAY.FC, E NAME	VENDOR/ PAY BILL NO	CONTACT	VENDOR TYPES	DISC CODE	GROUP TAX ID
HOMEBASE WEST	@C0C01438				M
Business	ADDRESS TYPE	STREET 1/CITY - STATE - ZIP	STREET 2/COUNTRY	STREET 3/PHONE - EXTENSION	
		801 W MESA HILLS EL PASO TX 79912	United States of America	915-833-9666	
HOMESTYLE PIZZA	@C0003143	LUIS VELA			M
Mailing	ADDRESS TYPE	STREET 1/CITY - STATE - ZIP	STREET 2/COUNTRY	STREET 3/PHONE - EXTENSION	
		FO BOX 809 ANTHONY NM 88021			
HOOK-FAST SPECIALTIES, INC.	@C0002911	ROBIN			M
Mailing	ADDRESS TYPE	STREET 1/CITY - STATE - ZIP	STREET 2/COUNTRY	STREET 3/PHONE - EXTENSION	
		FO BOX 1088 PROVIDENCE RI 02901			
HOOPER-DUDS3	SC0001126		S3		M
Business	ADDRESS TYPE	STREET 1/CITY - STATE - ZIP	STREET 2/COUNTRY	STREET 3/PHONE - EXTENSION	
		1255 EL PASEO LAS CRUCES NM 88001	United States of America	505-524-2590	
HOPE LUMBER & SUPPLY CO	000000B4S	SANDY PIERCE			M
Business	ADDRESS TYPE	STREET 1/CITY - STATE - ZIP	STREET 2/COUNTRY	STREET 3/PHONE - EXTENSION	
		PO BOX GGG LAS CRUCES NM 88004-0666	United States of America	505-526-3358	

VENDOR/ PAYEE NAME	VENDOR/ PAYEE NO	CONTACT	VENDOR TYPES	DISC CODE	GROUP TAX ID
HORIZON FREIGHTLINER, INC.	(300002485				M
ADDRESS TYPE	STREET 1/CITY - STATE - ZIP		STREET 2/COUNTRY	STREET 3/PHONE - EXTENSION	
Mailing	1377 N. HORIZON BLVD. EL PASO TX 79927				
HORIZON MECHANICAL	C303001313				M
ADDRESS TYPE	STREET 1/CTTY - STATE - ZIP		STREET 2/COUNTRY	STREET 3/PHONE - EXTENSION	
Business	P O BOX 150 8 8 LAS CRUCES WM 88004		United States of America		
HORSE N HOUND EKED N SUPPLY, I	@P03002794	G.M. EDGMON-PRESIOENT			M
ADDRESS TYPE	STREET 1/CITY - STATE - ZIP		STREET 2/COUNTRY	STREET 3/PHONE - EXTENSION	
Mailing	334 SOUTH MESITift LAS CRUC3S WM 88005				
HOSPITAL SERVICES CORPORATION	5500002951	RANDALL			M
ADDRESS TYPE	STREET 1/CITY - STATE ** ZIP		STREET 2/COUNTRY	STREET 3/PHONE - EXTENSION	
Mailing	2121 OSUNA RD N.E. ALBUQUERQUE NM 07111				
HOT ROD DREAMS	@000 03 621				M
ADDRESS TYPE	STREET 1/CTLY - STATE - ZIP		STREET 2/COUNTRY	STREET 3/PHONE - EXTENSION	
Mailing	12135 LOS VAQUEROS LAS CRUC3S NM 88011				

REPORT FARVALP

DONA ANA COUNTY (DAC)
Vendor Alphabetical List:ng

HUN DATE: 09/10/2001
TIME: 01:30 PM
PAGE: 3 4 4

VENDOR/ PAYEE NAME	VENDOR/ PAYEE NO	CONTACT	VENDOP. TYPES	DTSC CODE	GROUP TAX ID
HOTEL PROPERTIES, LLC	@03002915				M
ADDRESS TYPE		STREET 1/CITY - STATE - ZIP	STREET 2/COUNTRY	STREET 3/PHONE - EXTENSION	
Mailing		350 WEST NEW YORK ST INDIANAPOLIS IN 46202		219-757-3580	
HOUGH, DAVID A,	@03002998	OVFD			M 585167478
ADDRESS TYPE		STREET 1/CITY - STATE - ZIP	STREET 2/COUNTRY	STREET 3/PHONE - EXTENSION	
Mailing		OVFD LAS CRUCES NM 8 8 0 0 5			
HOUSEHOLD RETAIL 3VCS	@03001189				M
ADDRESS TYPE		STREET 1/CITY - STATE - ZIP	STREET 2/COUNTRY	STREET 3/PHONE - EXTENSION	
Business		730 WOOD DALE RD WOODDAT,?, IL 60191	United States of America		
HOUSING FORMS INC	@000008b0	JUDY MAYLOR	S13		M
ADDRESS TYPE		STREET 1/CITY - STATE - ZIP	STREET 2/COUNTRY	STREET 3/PHONE - EXTENSION	
Business-		P O BOX 400 WILLOW SPRINGS NC 27592-0400	United States of America	880-334-1562	
HOUSING SUPPORT	216				M
ADDRESS TYPE		STREET 1/CITY - STATE - ZIP	STREET 2/COUNTRY	STREET 3/PHONE - EXTENSION	
Billing		715 SUNDOWN CT. LAS CRUCSS NM 8 8 011		505-522-4474	

REPORT FARVALP

DONA ANA COUNTY (DAC)
Vendor Alphabetical Listing

RUN DATE: 09/10/2001
TIME: 01:30 PM
PAGE: 345

VENDOR/ PAYEE NAME	VFNDOR/ PAYEE NO	CONTACT	VENDOR TYPES	DISC CODE	GROUP	TAX_ID
HOWIE, PATRICK	4425				M	
Mailing	ADDRESS TYPE	STREET 1/CITY - STATE - ZIP	STREET 2/COUNTRY	STREET 3/PHONE	EXTENSION	
		145 TURQUIOSE AVE. LAS CRUCES MM 8 8031	United States of America	5C5-541--4442		
HP BUSINESS STORE	@00 003748	LOUIS PRE3TI, HP SALES			M	
Mailing	ADDRESS TYPE	STREET 1/CITY - STATE - ZIP	STREET 2/COUNTRY	STREET 2/PHONE	EXTENSION	
		HP LOCKBOX FILE#73703 SAN FRANCISCO CA 94150 3703	PO BOX 60000			
HR COMPLY - TEXT RETRIEVAL SYS	@00002930				M	
Business	ADDRESS TYPE	STREET 1/CITY - STATE - ZIP	STREET 2/COUNTRY	STREET 2/PHONE	EXTENSION	
		100 EXECUTIVE WAY, STE 110 FONTE VEDRA BEACH FL 3 2 032				
HR DIRECT	@C0001439				M	
Business	ADDRESS TYPE	STREET 1/CITY - STATE - ZIP	STREET 2/COUNTRY	STREET 3/PHONE	EXTENSION	
		P O BOX 15 0 4 97 HARTFORD CT 06115-0497	United States of America	800-346-1231		
HR PLUS	@C0003436	MAUREEN PLOTKE			M	
Mailing	ADDRESS TYPE	STREET 1/CITY - STATE - ZIP	STREET 2/COUNTRY	STREET 3/PHONE	EXTENSION	
		2902 EVERGREEN PARKWAY STE 100 EVERGREEN CO 80439-7958		303-660-6716		

REPORT FARVALP

DONA ANA COUNT? (DAC)
Vendor Alphabetical Listing

RUN DATE: 09/10/2001
TIME: 01:30 PM
PAGE: 3 4 6

VENDOR/ PAYEE NAME	VENDOR/ PAYEE NO	CONTACT	VENDOR TYPES	DISC CODE	GROUP	TAX ID
HUBBARD'S MUSIC K MORE	©03002940				M	077618007
Mailing	ADDRESS TYPE	STREET 1/CITY - STATE - ZIP	STREET 2/COUNTRY	STREET 3/PHONE - EXTENSION		
		445 FOSTER RD LAS CRUCES	MM 8 8 0 0 5			
HUBBARD'S MUSIC-N-MORE	©03002946				M	
Mailing	ADDRESS TYPE	STREET 1/CITY - STATE - ZIP	STREET 2/COUNTRY	STREET 3/PHONE - EXTENSION		
		445 FOSTER RD LAS CRUCES	NM 8 8 0 0 5			
HUBER LOUIS	©00001719				M	525258156
Business	ADDRESS TYPE	STREET 1/CITY - STATE - ZIP	STREET 2/COUNTRY	STREET 3/PHONE - EXTENSION		
		1131 MEDPARK DR LAS CRUCES	MM 8 8 0 0 1	United States of America		
HUBERT & HERNANDEZ, P.A.	©00002674				M	
Mailing	ADDRESS TYPE	STREET 1/CITY - STATE - ZIP	STREET 2/COUNTRY	STREET 3/PHONE - EXTENSION		
		2100 N. MAIN, STE 1 LAS CRUCES	NM 8 8 0 0 1			
HUD USER	S00000663	KAREN GOLDSTEIN			M	
Business	ADDRESS TYPE	STREET 1/CITY - STATE - ZIP	STREET 2/COUNTRY	STREET 3/PHONE - EXTENSION		
		P O BOX SO 91 ROCKVILLE	MD 2 0 8 4 9	United States of America		

REPORT FARVALP

DONA ANA COUNTY (DAC)
Vendor Alphabetical Listing

RUN DATE: 09/10/2001
TIME: 01:30 PM
PAGE: 347

VENDOR/ PAYEE NAME	VENDOR/ PAYEE NO	CONTACT	VENDOR TYPES	DISC CODE	GROUP	MAX ID
HUFF, JAMEST, . .	4440					M
----- ADDRESS TYPE	----- STREET 1/CITY - STATE - ZIP	----- STREET 2/COUNTRY	----- STREET 3/PHONE	----- EXTENSION		
Kail mg	P.O. BOX 7 6 FAIRACRES NK 8 8 033	United States of America	505-523-9643			
HUFF ENGINEERING	@00001339					M
----- ADDRESS TYPE	----- STREET 1/CITY - STATE - ZIP	----- STREET 2/COUNTRY	----- STREET 3/PHONE - EXTENSION			
Business	P O BOX 3 8 52 LAS CRUCES NM 88003	United States of America				
HUMAN RELATIONS MEDIA (DBA! HR	@00003885	PAM CALLAHAK				M
----- ADDRESS TYPE	----- STREET 1/CITY - STATE - ZIP	----- STREET 2/COUNTRY	----- STREET 3/PHONE	----- EXTENSION		
Mailing	41 KENSICO DRIVE MT. KISCO NY 10 549					
HUMAN RESOURCE CERTIFICATION I	@00003983					M
----- ADDRESS TYPE	----- STREET 1/CITY - STATE - ZIP	----- STREET 2/COUNTRY	----- STREET 3/PHONE - EXTENSION			
Mailing	1800 DUKE STREET ALEXANDRIA VA 22314					
HUMAN SOCIETY OF THE UNITED ST	@00002092	PAUL G IRWIN				M
----- ADDRESS TYPE	----- STREET 1/CITY - STATE - ZIP	----- STREET 2/COUNTRY	----- STREET 3/PHONE - EXTENSION			
Business	210 h STREET WASHINGTON DC 20037	United States of America				

REPORT FARVALP

DONA ANA COUNTY (DAC)
Vendor Alphabetical Listing

RUN DATE: 09/10/2001
TIME: 01:30 PM
PAGE: 3 4 8

VENDOR/ PAYEE NAME	VENDOR/ PAYEE NO	CONTACT	VENDOR TYPES	DISC CODE	GROUP TAX TD
HUNT BUILDING CORPORATION	SC0001792				M
ADDRESS TYPE	STREET 1/CITY - STATE - ZIP	STREET 2/COUNTRY	STREET 3/PHONS - EXTENSION		
Billing	P.O. BOX 12220 EL PASO TX 79913-0220				
HUNTER, DAVID W.	44 50				M
ADDRESS TYPE	STREET 1/CITY - STATE - ZIP	STREET 2/COUNTRY	STREET 3/PHONE - EXTENSION		
Mailing	P O BOX 24 HATCH NM 87937	United States of America	505-650-3520		
HUNTER ENGINEERING CO	@0 0001738				M
ADDRESS TYPE	STREET 1/CITY - STATE - ZIP	STREET 2/COUNTRY	STREET 3/PHONE - EXTENSION		
Business	P O BOX 729 ORGAN NM 88052	United States of America	505-650-2308		
HUHD'S CUSTOM MACHINERY, INC.	@00003587	KAREN HURD			M
ADDRESS TYPE	STREET 1/CITY - STATE - ZIP	STREET 2/COUNTRY	STREET 3/PHONE - EXTENSION		
Mailing	204 MOORE ST. HARRISBTJRG OR 97446				
HURT FENCE COMPANY	K00002061	DALLAS R HURT			M
ADDRESS TYPE	STREET 1/CITY - STATE - ZIP	STREET 2/COUNTRY	STREET 3/PHONE - EXTENSION		
Business	P O BOX 143 FAIRACRES NM 88033	United States of America			

REPORT FARVALP

DONA ANA COUNTY (DAC)
Vendor Alphabetical Listing

RUN DATE: 09/10/2001
TIME: 01:30 PM
PAGE: 349

VENDOR/ PAYEE NAME	VENDOR/ PAYEE NO	CONTACT	VENDOR TYPES	DISC CODE	GROUP TAX_ID
Hempstead MD, Richard W.	S000021-11				M
Business	ADDRESS TYPE	STREET 1/CITY - STATE - ZIP	STREET 2/COUNTRY	STREET 3/PHONE - EXTENSION	
		130 LORETTO TOWKE CENTRE LAS CRUCSS \M 88001	United States of America		
I F R SYSTEMS TNC	B00000851				V.
Business	ADDRESS TYPE	STREET 1/CITY - STATE - ZIP	STREET 2/COUNTRY	STREET 3/PHONE - EXTENSION	
		10200 W YORK WICHITA KS 67215	United States of America	316-522-4981	
IAAC C/O NANCY HOWLEY	@00002925				M
Mailing	ADDRESS TYPE	STREET 1/CITY - STATE - ZIP	STREET 2/COUNTRY	STREET 3/PHONE - EXTENSION	
		PO BOX 2512 6 SANTA FE NM 87501-5126			
IAET:	@00003201				M
Mailing	ADDRESS TYPE	STREET 1/CITY - STATE - ZIP	STREET 2/COUNTRY	STREET 3/PHONE - EXTENSION	
		P.O. BOX 8629 NAPLER FL 34131			
1ACREOT	@00000852	CHARLENE DAVIS	S;i		M
Business	ADDRESS TYPE	STREET 1/CITY - STATE - ZIP	STREET 2/COUNTRY	STREET 3/PHONE - EXTENSION	
		1 O BOX 296 INDEPENDENCE MO 64051	United States of America	816-521-4600	

VENDOR/ PAYEE NAME	VENDOR/ PAYEE NO	CONTACT	7ENDOR TYPES	DISC CODE	GROUP TAX_ID
ICS	£00002084				M 742502327
Business	ADDRESS TYPE	STREET 1/CITY - STATE - ZIP	STREET 2/COUNTRY	STREET 3/PHONE - EXTENSION	
		F O BOX 21056 WACO TX 76702 I05S	United States of America		
IDEA BANK, THE	@00003728				M
Business	ADDRESS TYPE	STREET 1/CITY - STATE - ZIP	STREET 2/COUNTRY	STREET 3/PHONE - EXTENSION	
		1139 ALAMEDA PASRE SERRA SANTA BARBARA CA 93103			
IDEAL PRODUCTS	@00001922				M
Business	ADDRESS TYPE	STREET 1/CITY - STATE - ZIP	STREET 2/COUNTRY	STREET 3/PHONE - EXTENSION	
		700 LOUDON AVE LEXINGTON KY 4 0 505	United States of America	606-255-7738	
IFR SYSTEMS, INC	@00002695				M
Mailing	ADDRESS TYPE	STREET 1/CITY - STATE - ZIP	STREET 2/COUNTRY	STREET 3/PHONE - EXTENSION	
		10 20 0 W. York Wichita KS 67215			
IHIRK, INC.	SO0003632				M
Mailing	ADDRESS TYPE	STREET 1/CITY - STATE - ZIP	STREET 2/COUNTRY	STREET 3/PHONE - EXTENSION	
		110 N. PUBLIC SQUARE ANGOLA IN 46703	SUITE 200		

REPORT FARVALP

DONA ANA. COUNTY (DAC)
Vendor A3.phabetical Listing

RUN DATE: 09/10/2001
TIME: 01:30 PM
PAGE: 351

VENDOR/ PAYEE NAME	VENDOR/ PAYEE NO	CONTACT-	VENDOR TYPES	DISC CODE	GROUP TAX_ID
IKARD &- NF.WSOM	@00001130				M
Business	ADDRESS TYPE	STREET 1/CITY - STATE - ZIP	STREET 2/COUNTRY	STREET 3/PHONE	EXTENSION
		P O BOX 12 6 ANTHONY NM 8 8 0 21	United States of America	505-882-2114	
TKON OFFICE SOLUTIONS	@C0003 923				M
Mailing	ADDRESS TYPE	STREET 1/CITY - STATE - ZIP	STREET 2/COUNTRY	STREET 3/PHONE -	EXTENSION
		HOLD FOR CORRECTED ADDRESS LAS CRUCES NM 88001			
IM SERVICES	@C00036S5	STELLA MARVERITE KIMBALL			M
Mailing	ADDRESS TYPE	STREET 1/CITY - STATE - ZIP	STREET 2/COUNTRY	STREET 3/PHONE -	EXTENSION
		614 KRISTIN DRIVE LAS CRUCES NM 88005			
IMAGE IDEAS INC	@C0000853	CLAUDIA MILLER	S3		M
Business	ADDRESS TYPE	STREET 1/CITY - STATE - ZIP	STREET 2/COUNTRY	STREET 3/PHONE -	EXTENSION
		225 E IDAHO #7 LAS CRUCES NM 88001	United States of America	505-524-C998	
IMAGE MASTERS INC,	@C0003428	STUART CLINTON FLETCHER			M
Mailing	ADDRESS TYPE	STREET 1/CITY - STATE - ZIP	STREET 2/COUNTRY	STREET 2/PHONE -	EXTENSION
		1012 A IVYDALE LAS CRUCES NM 88005			

REPORT FARVALP

DONA ANA COUNTY (DAC)
Vendor Alphabetical Listing

RUN DATE: 09/10/2001
TIME: 01:30 PM
PAGE: 3 5 2

VENDOR/ PAYEE NAME	VENDOR/ PAYEE NO	CONTACT	VENDOR TYPES	DISC CODE	GROUP TAX_ID
IMAGING; CONCEPTS OF NEW MEXICO	@00002304				M
Mailing	ADDRESS TYPE	STREET 1/CITY - STATE - ZI?	STREET 2/COUNTRY	STREET 3/PHONE - EXTENSION	
		2510 A NORTH TELSHOR IAS CRUCES NM 88011		505-521-2679	
IMPACT PUBLICATIONS	<\$ 00003179	LAURADUNN			M
Mailing	ADDRESS TYPE	STREET 1/CITY - STATE - ZI?	STREET 2/COUNTRY	STREET 3/PHONE - EXTENSION	
		9104 N MANASSAS DRIVE MANASSAS PARK VA 20111			
IMSCO (INDUSTRIAL fir MINE SUPPL (5)00000979	BILL BARKER		SB		M
Business	ADDRESS TYPE	STREET 1/CITY - STATE - ZI?	STREET 2/COUNTRY	STREET 3/PHONE - EXTENSION	
		5830 MIDWAY PAK NE ALBUQUERQUE NM 87109	United States of America	505-344-8024	
Mailing		P.O. BOX 904 0 0 ALBUQUERQUE NM 87139	United States of America		
IN COKTROL	@00001290				M
Business	ADDRESS TYPE	STREET 1/CITY - STATE - ZI?	STREET 2/COUNTRY	STREET 3/PHONE - EXTENSION	
		P O BOX 112 MERRIMACK NH 03054	United States of America		
IK THE LINE OF DUTY INC	S00001723				M
Business	ADDRESS TYPE	STREET 1/CITY - STATE ZIP	STREET 2/COUNTRY	STREET 3/PHONE - EXTENSION	
		F O BOX 6 7 98 3T LOUIS MO 8314	United States of America	SCO-462-5232	

VENDOR/ PAYEE NAME	VENDOR/ PAYEE NO	CONTACT	VENDOR TYPES	DISC CODE	GROUP	TAX ID
INDEPENDENT FIRE CO	@00001188	BOB	SB		M	
Business		711 ASPEN NW ALBUQUERQUE	United States of America		505-243	-3600
INDEPENDENT TABULATION INC {IN	@C000Q881	JANET BOUDREAU	SB WB		K	
Business		201 E CENTER STREET FL 2 KEBANE	United States of America		800-232	-1872
INDUSTRIAL ASPHALT S. EX	@C0002942				M	
Business		1050 SILER PARK LANE SANTA FE				87505
INDUSTRIAL POWER SYSTEMS	@C0Q0144C				M	
Business		3233 OAKLAND AURORA	United States of America		800-678-3	673
INDUSTRIAL POWER SYSTEMS IMC	SG0001294				M	
Business		3233 AURORA	United States of America			80010

VENDOR/ PAYEE NAME	VENDOR/ PAYEE NO	CONTACT	VENDOR TYPES	DISC CODE	GROUP TAX ID
INDUSTRIAL WEED CONTROL CO, IN	@C0003609				M
ADDRESS TYPE	STREET 1/CITY - STATE - ZIP		STREET 2/COUNTRY	STREET 3/PHONE - EXTENSION	
Mailing	P.O. BOX 245 6 KESILLA PARK.		NM 88047		
IKFANTE, HECTOR	@00003871		MN SB		M 52533133S
ADDRESS TYPE	STREET 1/CITY - STATE - ZIP		STREET 2/COUNTRY	STREET 3/PHONE - EXTENSION	
Business	690 BACA ROAD DAS CRUCES		NM 88001		
INFORMATION LEASING CORP.	@00003941	CHRISTI SLOAN			M
ADDRESS TYPE	STREET 1/CITY - STATE - ZIP		STREET 2/COUNTRY	STREET 3/PHONE - EXTENSION	
Business	1023 W. EIGHTH STREET CINCINNATI		OH 45203	888-977-8746 NEXT	
INFORMATION RADIO TECHNOLOGY I	00000854	BETH NICOLLS	SJ3		M
ADDRESS TYPE	STREET 1/CITY - STATE - ZIP		STREET 2/COUNTRY	STREET 3/PHONE - EXTENSION	
Business	635 E 185TH STREET CLEVELAND		OH 44119	United States of America	216-531-1313
TNFSAT COMMUNICATIONS, INC..	@00003926	MIKE MADDEN			M
ADDRESS TYPE	STREET 1/CITY - STATE - ZIP		STREET 2/COUNTRY	STREET 3/PHONE - EXTENSION	
Business	18 FAWCETT RD, COQUITLAM		BC V3K 6X9	Canada	419-281-7747
Mailing	P.O. BOX 226 8 EDATNE		WA 98231-2268		

VENDOR/ PAYEE NAME	VENDOR/ PAYEE NO	CONTACT	VENDOR TYPES	DISC CODE	GROUP TAX ID
INK IMPRESSIONS INC	(300001634		SB		M
ADDRESS TYPE	STREET 1/CITY - STATE - ZIP		STREET 2/COUNTRY	STREET 3/PHONE - EXTENSION	
Business	7000 ZENITH COURT RIO RANCHO NM 87121A		United States of America	505-891-0525	
INNOCORP LTD	@00001441				M
ADDRESS TYPE	STREET 1/CITY - STATE - ZIP		STREET 2/COUNTRY	STREET 3/PHONE - EXTENSION	
Business	P O BOX 930064 VERONA VII 53553		United States of America		
INSIGHT DIRECT	@00003612				M
ADDRESS TYPE	STREET 1/CITY - STATE - ZIP		STREET 2/COUNTRY	STREET 3/PHONE - EXTENSION	
Mailing	6820 SOUTH HARL AVE TEMPE AZ 85233				
INSPECTOR GUIDES	@00003115				M
ADDRESS TYPE	STREET 1/CITY - STATE - ZIP		STREET 2/COUNTRY	STREET 3/PHONE - EXTENSION	
Mailing	C/O SPECIAL T FIRE EQUIPMENT PO BOX 1086 SANTA ROSA CA 95402				
INSPIRATION SOFTWARE, INC.	300003650				M
ADDRESS TYPE	STREET 1/CTTY - STATE - ZIP		STREET 2/COUNTRY	STREET 3/PHONE - EXTENSION	
Mailing	7412 SW BEAVERTON HILLSDALE PORTLAND OR 97225		HIGHWAY		

REPORT FARVALP

DONA ANA COUNTY (DAC)
Vendor Alphabetical Listing

RUN DATE: 09/13/2001
TIME: 01:30 PM
PACK: 356

VENDOR/ PAYEE NAME	VENDOR/ PAYEE NO	CONTACT	VENDOR TYPES		DISC CODE	GROUP TAX ID
INSTA COPY PRINTING OFFICE SUP	(S00000SS5	DEAN DAVIS				M
ADDRESS TYPE		STREET 1/CITY	STATE	ZIP	STREET 2/COUNTRY	STREET 3/PHONE - EXTENSION
Business		318 N DOWNTOWN MALL LAS CRUCES	HM	S8001	United States of America	505-526-6502
Mailing		P O DRAWER 2274 LAS CRUCES	MM	88001-227-1	United States of America	
INSTA-COPY	(300001832					M
ADDRESS TYPE		STREET 1/CITY - STATE	ZIP		STREET 2/COUNTRY	STREET 3/PHONE - EXTENSION
Business		P O BOX 2 2 74 LAS CRUCES	NM	88004-2274	United States of America	505-526-6502
TNSTA-COPY TFAGTNG/SPECTRUM NE	B00003493	LOUIS				M
ADDRESS TYPE		STREET 1/CITY - STATE	ZIP		STREET 2/COUNTRY	STREET 3/PHONE - EXTENSION
Mailing		PC) DRAWER 2 2 74 LAS CRUCES	KM	88004		
INSTITUTE FOR INTERGOVERNMENTA	(300001720					M
ADDRESS TYPE		STREET 1/CITY - STATE	ZIP		STREET 2/COUNTRY	STREET 3/PHONE - EXTENSION
Business		2888 REMINGTON GREEN TALLAHASSEE	FL	32308	United States of America	
INSTITUTE OF ECOLONCMICS	@00002103	DENNIS WEAVER				M
ADDRESS TYPE		STREET 1/CITY - STATE	ZIP		STREET 2/COUNTRY	STREET 3/PHONE - EXTENSION
Business		BOX 2 57 RIDGWAY	CO	814 3 2	United States of America	

REPORT FARVALP

DONA ANA COUNTY (DAC)
Vendor Alphabetical Listing

RUN DATE: 09/10/2001
TIME: 01:30 PM
PAGE: 3b7

VENDOR/ PAYEE NAME	VENDOR/ PAYEE NO	CONTACT	VENDOR TYPES	DISC CODE	GROUP TAX ID
INSTITUTE OF POLICE TECHNOLOGY	@00001563				M
Business	ADDRESS TYPE	STREET 1/CITY - STATE - ZI?	STREET 2/COUNTRY	STREET 3/PHONE - EXTENSION	
		UNIVERSITY OF FLORIDA JACKSONVILLE FL 322242645	4567 ST JOHNS BLUFF SO United States of America	904-646-2722	
INSTITUTE OF TRANSPORTATION EN	@00002670				M
Mailing	ADDRESS TYPE	STREET 1/CITY - STATE - iii.1	STREET 2/COUNTRY	STREET 3/PHONE - EXTENSION	
		525 SCHOOL ST SW, STE 140 WASHINGTON DC 20024-2797			
INTEGRITY MAX LOCKSMITHS	@00002608				M
Mailing	ADDRESS TYPE	STREET 1/CITY - STATE - ZI?	STREET 2/COUNTRY	STREET 3/PHONE - EXTENSION	
		1750 E LOHMAN STE C LAS CRUCES NM 88001			
INTEGRITY NETWORKING SYSTEMS I	@00003735				M
Mailing	ADDRESS TYPE	STREET 1/CITY - STATE - ZIP	STREET 2/COUNTRY	STREET 3/PHONS - EXTENSION	
		1001 MEDICAL ARTS AVE ME ALBUQUERQUE ^M 87132		5Cb 2 94 774' /	
INTER GLOBAL USA, IHC.	@00002710	JOY SMITH			M
Mailing	ADDRESS TYPE	STREET 1/CITY - STATE - ZIP	STREET 2/COUNTRY	STREET 3/PHONE - EXTENSION	
		1690 N. TOPPING KANSAS CITY MO 64120-1224		816-920-1183	

REPORT FARVALP

DONA ANA COUNTY (DAC)
Vendor Alphabetical listing

RUN DATE: 09/10/2001
TIME: 01:30 PM
PAGE: 358

VENDOR/ PAYEE NAME	VENDOR/ PAYEE NO	CONTACT	VENDOR TYPES	DISC CODE	GROUP	TAX ID
TNTETY.TGKMT GRAPHICS INC	f?0000185C				M	
Business	ADDRESS TYPE	STREET 1/CITY - STATE - ZIP	STREET 2/COUNTRY	STREET 3/PHONE - EXTENSION		
		9434 VISCOUNT STE 180 EL PASO TX 79925	United States of America	915-591-8400		
INTER TEL OF EL PASO	@00001363				M	
Business	ADDRESS TYPE	STREET 1/CITY - STATE - ZIP	STREET 2/COUNTRY	STREET 3/PHONE - EXTENSION		
		11551 CKITO SAKANIEGO DR EL PASO TX 79936	United States of America			
INTER-TEL LEASING INC	000000884				M	
Business	ADDRESS TYPE	STREET 1/CITY - STATE - ZIP	STREET 2/COUNTRY	STREET 3/PHONE - EXTENSION		
		P O BOX 972629 DALLAS TX 75397-2529	United States of America			
INTER-TSL TECHNOLOGIES IKC	@00000886	BARBARA DUNON			M	
Billing	ADDRESS TYPE	STREET 1/CITY - STATE - ZIP	STREET 2/COUNTRY	STREET 3/PHONE - EXTENSION		
		INTER-TEL NM 2E.32 CAMINO ENTRADA SANTA FE NM 87505	United States of America	505-471-8700		
Business		P.O. BOX 27598 ALBUQUERQUE NM 87125	United States of America	505 471-8700		
INTERMARK	@00003482	JAMES LOGAN			M	
Mailing	ADDRESS TYPE	STREET 1/CITY - STATE - ZIP	STREET 2/COUNTRY	STREET 3/PHONE - EXTENSION		
		2021 NORTH 41ST DR. PHOENIX AZ 85009				

REPORT FARVALP

DONA ANA COUNTY (DAC)
Vendor Alphabetical Listing

RUN DATE: 09/10/2001
TIME: 01:30 PM
PAGE: 3 5 9

VENDOR/ PAYEE NAME	VENDOR/ PAYER NO	CONTACT	VENDOR TYPES	DISC CODE	GROUP TAX ID
INTERNAL REVENUE SERVICE	@C0002676				M
ADDRESS TYPE	STREET 1/CITY - STATE - ZIP		STREET 2/COUNTRY	STREET 3/PHONE - EXTENSION	
Mailing		OGDEN UT 812 01			
INTERNATIONAL ASSOC OF FIRE CH	@C0001772				M
ADDRESS TYPE	STREET 1/CITY - STATE - ZIP		STREET 2/COUNTRY	STREET 3/PHONE - EXTENSION	
Business		4025 FAIR IRDGE DR, STE 300 FAIRFAX VA 22033	United States of America		
INTERNATIONAL ASSOCIATION BOMB	@C0002262				M
ADDRESS TYPE	STREET 1/CITY - STATE - ZIP		STREET 2/COUNTRY	STREET 3/PHONE - EXTENSION	
Mailing		ATTK: GEORGE BRADLEY NANDEVILLE LA 70470	PO BOX 9126		941-353-CB43
INTERNATIONAL ASSOCIATION EMER	@00002172				V.
ADDRESS TYPE	STREET 1/CITY - STATE - ZIP		STREET 2/COUNTRY	STREET 3/PHONE - EXTENSION	
Business		111 PARK PLACE FALLS CHURCH VA 2 2 046 451}			
INTERNATIONAL ASSOCIATION FOR	@00002910				M
ADDRESS TYPE	STREET 1/CITY - STATE - ZIP		STREET 2/COUNTRY	STREET 3/PHONE - EXTENSION	
Mailing		9 03 N. SAN FERNANDO BLVD STE 4 BURBANK CA 91504			

VENDOR/ PAYEE NAME	VENDOR/ PAYEE NO	CONTACT	VENDOR TYPES	DISC CODE	GROUP TAX ID
INTERNATIONAL ASSOCIATION OF A	@00002417				M
ADDRESS TYPE	STREET 1/CITY - STATE - ZIP		STREET 2/COUNTRY	STREET 3/PHONE - EXTENSION	
Mailing	12770 BOSNKER LN BRIUGETOM MO 63044-2436				
INTERNATIONAL ASSOCIATION OF A	(300000856	DEBRA THOMAS			M
ADDRESS TYPE	STREET 1/CITY - STATE - ZIP		STREET 2/COUNTRY	STREET 3/PHONE - EXTENSION	
Billing	135 S LA3ALLE D3PT 18 61 CHTCAGO IL 60674-1861		United States of America		
Billing	c/o RICHARD CUNNINGHAM SANTA FE UM 87b04		PO. BOX 25126 United States		
Business	130 E RANDOLPH SUITE 830 CHICAGO IL 60601		United States of America	312-819-6100	
Business	C/O RICHARD CUNNINGHAM SANTA FE NM 87504		P.O. BOX 25126 United States	312-819-6100	
INTERNATIONAL ASSOCIATION CF P	@00002241				M
ADDRESS TYPE	STREET 1/CITY - STATE - ZIP		STREET 2/COUNTRY	STREET 3/PHONE - EXTENSION	
Mailing	903 NORTH SAN FERNANDO BLVD BURBANK CA 91504		SUITE #4		
INTERNATIONAL CITY COUNTY FGMT	@00001613				M
ADDRESS TYPE	STREET 1/CITY - STATE - ZIP		STREET 2/COUNTRY	STREET 3/PHONE - EXTENSION	
Business	ICMA PRODUCT FULFILLNET CENTER ATLANTA GA 31133		PO BOX 931897 United States of America		

VENDOR/ PAYEE NAME	VENDOR/ PAYEE NO	CONTACT	VENDOR TYPES	DISC CODE	GROUP TAX ID
INTERNATIONAL COMMUNICATIONS D	(300003318	KITTY RAYAS			M
ADDRESS TYPE	STREET 1/CITY - STATE - ZIP		STREET 2/COUNTRY	STREET 3/PHONE - EXTENSION	
Mailiner	2717 E YANDELL EL PASO TX 79903				
INTERNATIONAL COMPUTER SYSTEMS	@00001773				M
ADDRESS TYPE	STREET 1/CITY - STATE - ZIP		STREET 2/COUNTRY	STREET 3/PHONE - EXTENSION	
Business	9515 GATEWAY WEST, STE K EL PASO TX 79975		United States of America		
INTERNATIONAL CONF OF BUILDING	000001263				M
ADDRESS TYPE	STREET 1/CITY - STATE - ZIP		STREET 2/COUNTRY	STREET 3/PHONE - EXTENSION	
Business	53 SO WORKMAN MILL RD WKITTIER CA 906012298		United States of America	562-699-0541	
INTERNATIONAL CONF CF POLICE C	@00002088				M
ADDRESS TYPE	STREET 1/CITY - STATE - ZIP		STREET 2/COUNTRY	STREET 3/PHONE - EXTENSION	
Business	P O BOX 5590 DESTIN TX 79924		United States of America		
INTERNATIONAL CONFERENCE	@00000878	R. A. CORNELIUS			M
INTERNATIONAL CONFERENCE OF BU	@00000876				M
ADDRESS TYPE	STREET 1/CITY - STATE - ZIP		STREET 2/COUNTRY	STREET 3/PHONE - EXTENSION	
Business	5360 WORKMAN MILL RD WHITTIER CA 90601		United States of America	800-423-6587	
Mail ing	9300 JOLLYVILLE RD SUITE 101 AUSTIN TX 78759		United States of America	512-794-8700	

VENDOR/ PAYEE NAME	VG.MDOR/ PAYEE NO	CONTACT	VENDOR TYPES	DISC CODE	GROUP TAX ID
INTERNATIONAL CONFERENCE OF BU	@03001573				M
Business	ADDRESS TYPE	STREET 1/CITY - STATE - ZIP	STREET 2/COUNTRY	STREET 3/PHONE - EXTENSION	
		5360 WORKMAN MILL RD W.-tlTTIER CA 906012298	United States of America	552 699 0541	
INTERNATIONAL CRYSTAL MFG. CO.	@03003942	MARK HANDLEY	SB		M
Business	ADDRESS TYPE	STREET 1/CITY - STATE - ZIP	STREET 2/COUNTRY	STREET 3/PHONE - EXTENSION	
		13 NORTH Lkk OKLAHOMA CITY OK 73102-2404		800-322-9426	
INTERNATIONAL LASER GROUP	SQQ00 253 8	JOE SHULMAN			M
Mailina	ADDRESS TYPE	STREET 1/CITY STATE ZIP	STREET 2/COUNTRY	STREET 3/PHONE - EXTENSION	
		67 3 5 VALJEAN VAN NUYS CA 91406			
INTERNATIONAL MUNICPAL SIGNAL	@00003267	NANCY TALLEY			M
Mdlili.'ig	ACDRKSS TYPE	STREET 1/CITY - STATE - ZIP	STREET 2/COUNTRY	STREET 3/PHONE - EXTENSION	
		165 EAST UNION ST NEWARK NY 14 513			
INTERNATIONAL PERSONNEL MANAGE	@00000879	SIMA HASSASSIAN			M
Business	ADDRESS TYPE	STREET 1/CITY - STATE - ZIP	STREET 2/COUNTRY	STREET 3/PHONE - EXTENSION	
		1617 DUKE STREET ALEXANDRIA VA 2 2 3 L 4	United States of America	703-549-7100	

VENDOR/ PAYEE NAME	VENDOR/ PAYEE NO	CONTACT	VENDOR TYPES	DISC CODE	GROUP TAX ID
INTERSTATE BATTERIES	@0000088	JOSEPH NOVAK	SB WB		M
ADDRESS TYPE		STREET 1/CITY - STATE - ZIP	STREET 2/COUNTRY		STREET 3/PHONE - EXTENSION
Business		26b CARVER RU LAS CRUCES NM 8 8 005	United States of America		505-524-4327
Mailing		P O BOX 7 74 MESILLA PARK NM 8 8 04V	United States of America		
INTERSTATE BATTERY	(300002051	ROGER			M 850379271
ADDRESS TYPE		STREET 1/CITY - STATE - ZIP	STREET 2/COUNTRY		STREET 3/PHONE - EXTENSION
Business		26 5 CARVER ROAD LAS CRUCES NM 8 8 00 5	United State?- of America		
INTERSTATE COPY & COMPUTER	@00001178		SB		M
ADDRESS TYPE		STREET 1/CITY - STATE - ZIP	STREET 2/COUNTRY		STREET 3/PHONE - EXTENSION
yusine3s		1220 N SOLANO DR LAS CRUCES NM 88001	United States of America		505-524 - S245
INTERTEL NET SOLUTIONS	(300001171				M
ADDRESS TYPE		STREET 1/CITY - STATE - ZIP	STREET 2/COUNTRY		STREET 3/PHONE - EXTENSION
Business		12 0 N 4 4TH ST STE 300 PHOENIX AZ 85034	United States of America		602-302-3900
INTL LAW ENFORCEMENT TRNG & CO	(S00 00358 9				M
ADDRESS TYPE		STREET 1/CITY - STATE - ZIP	STREET 2/COUNTRY		STREET 3/PHONE - EXTENSION
Mailing		1314 WAKE FOREST AVE WALNUT CA 917891223			

VENDOR/ PAYEE NAME	VENDOR/ PAYEE NO	CONTACT	VENDOR TYPES	DISC CODE	GROUP TAX ID
INTOXIMETERS, INC.	@Q0003204				M
ADDRESS TYPE	STREET 1/CITY - STATE - ZIP		STREET 2/COUNTRY	STREET 3/PHONE - EXTENSION	
Mailing	8110 LACKLAND ST. LOUIS MO 63114-0000				
INTOXIMETRICS, INC.	60003199				M
ADDRESS TYPE	STREET 1/CTTY - STATE - ZIP		STREET 2/COUNTRY	STREET 3/PHONE EXTENSION	
Mailing	8110 LACKLAND ROAD ST LOUIS MO 63114				
INTRASSEARCII	@00003917	MICHEL E. PLATT			M
ADDRESS TYPE	STREET 1/CITY - STATE - ZIP		STREET 2/COUNTRY	STREET 3/PHONE EXTENSION	
Business	12424 E. WEAVER PLACE, TINGT.EWOOD CO 80111		SUITE 100		
INVESTIGATIVE TRAINING INST1TU	@00001160				M
ADDRESS TYPE	STREET 1/CITY - STATE - ZIP		STREET 2/COUNTRY	STREET 3/PHONE - EXTENSION	
Business	P O BOX 66 9 SHELBURNE VT 054820669		United States of America	832-985-9123	
INVESTIGATORS, INC- THE	S0000316S	JAYE J. ARMES			M
ADDRESS TYPE	STREET I/CI7Y - STATE - ZIP		STREET 2/COUNTRY	STREET 3/PHONE - EXTENSION	
Mailing	1717 MONTANA AVE EL PASO TX 79902				

VENDOR/ PAYEE NAME	VENDOR/ PAYEE NO	CONTACT	VENDOR TYPES	DISC CODR	GROUP TAX ID
IOMA	BC0002424				W
Mailing	ADDRESS TYPE	STREET 1/CITY - STATE - ZIP	STREET 2/COUNTRY	STREET 3/PHONE - EXTENSION	
		29 WEST 35TH STREET KEW YORK NY 10001-2299	STH FLOOR		
IOMGIA	@C000397E				M
Business	ADDRESS TYPE	STREET 1/CITY - STATE - ZIP	STREET 2/COUNTRY	STREET 3/PHONE - EXTENSION	
		P.O. BOX 3457 ALBUQUERQUE NM 87190			
Kai liney		P.O. BOX 3457 ALBUQUEKQE NM 87190			
IRON AGE CORPORATION	S00000887	MAX RUSH			M
Billing	ADDRESS TYPE	STREET 1/CITY - STATE - ZIP	STREET 2/COUNTRY	STREET 3/PHONE - EXTENSION	
		2914 E. YANDELL EL PASO TX 79S03	United States of America		
Business		ROBINSON PLAZA THREE PITTSBURGH PA 15230	United States Of America	800-223-8912	
ISI DETENTION CONTRACTING GROU	@00001336	GAYLB YOUNG5LOOD			M
Business	ADDRESS TYPE	STREET 1/CITY - STATE - ZIP	STREET 2/CQUNTRY	STREET 3/PIIONE - EXTENSION	
		PO BOX 877 SAN ANTONIO TX 78293-0877			
Mailing		12903 DELIVERY DR SAN ANTONIO TX 787-17	United States of America		

VENDOR/ PAYEE NAME	VENDOR/ PAYEE NO	CONTACT	VENDOR TYPES	DISC CODE	GROUP	TAX	TD
J & D WELDING	@00001336				M	525397234	
Business	ADDRESS TYPE	STREET 1/CITY - STATE - ZIP	STREET 2/COUNTRY	STREET 3/PHONE - EXTENSION			
		P O BOX 4 74 MESILLA PARK NM 88047	United States of America				
J & G ENTERPRISES	@00002933				M		
Business	ADDRESS TYPE	STREET 1/CITY - STATE - ZIP	STREET 2/COUNTRY	STREET 3/PHONE - EXTENSION			
		5031 ALAMO MINE TRAIL LAS CRUCES NM 88011					
J & J AUTO TINTING & DETALING	@00002890	JESUS J. PAEZ			M		
Mailing	ADDRESS TYPE	STREET 1/CITY - STATE - ZIP	STREET 2/COUNTRY	STREET 3/PHONE - EXTENSION			
		1039 ROADRUNNER LANE LAS CRUCES NM 88001					
J & J MUFFLER	@00001194		S13		M		
Business	ADDRESS TYPE	STREET 1/CITY - STATE - ZIP	STREET 2/COUNTRY	STREET 3/PHONE - EXTENSION			
		1865 S VATJEY DR LAS CRUCES NM 88005	United States of America	505-526-4088			
J & L TOOL SUPPLY	@20000244 3				M		
Mailing	ADDRESS TYPE	STREET 1/CITY - STATE - ZIP	STREET 2/COUNTRY	STREET 3/PHONE - EXTENSION			
		4801 S. MAIN #62 MESILLA PARK NM 88047					

DONA ANA COUNTY (DAC)
Vendor Alphabetical Listing

VENDOR/ PAYEE NAME	VENDOR/ PAYEE NO	CONTACT	VENDOR TYPES	DISC CODE	GROUP	TAX ID
J C PENNEY	@03001442				M	
Business	ADDRESS TYPE	STREET 1/CITY - STATE - ZIP	STREET 2/COUNTRY	STREET 3/PHONE - EXTENSION		
		700 S TELSHOR LAS CRUCES NM 8 8 011	United States of America	505-522-3341		
J HENRY GUSTAFSOM REALTY	@00002392				M	
Mailing	ADDRESS TYPE	STREET 1/CITY - STATE - ZIP	STREET 2/COUNTRY	STREET 3/PHONE - EXTENSION		
		132 W. LAS CRUCES AVE. TAS CRUCRS NM 88001				
J N ELECTRIC COMPANY	@00002372				M	
Mailing	ADDRESS TYPE	STREET 1/CITY - STATE - ZIP	STREET 2/COUNTRY	STREET 3/PHONE - EXTENSION		
		PO BOX 12 98 LAS CRUCES NM 88004				
J R MKCHANTCPL	(S00001578		MM SB WR		M	
Business	ADDRESS TYPE	STREET 1/CITY - STATE - ZIP	STREET 2/COUNTRY	STREET 3/PHONE - EXTENSION		
		P O BOX 1436 LAS CRUCES NM 8 8 0 0 4	United States of America	505-527-5420		
J&W TIRE SALES, LLC	@00003979				M	
Business	ADDRESS TYPE	STREET 1/CITY - STATE - ZIP	STREET 2/COUNTRY	STREET 3/PHONE - EXTENSION		
		G375 W. PICACHO LAS CRUCES NM 8 8 0 0 5				
Mailing		6375 W. PICRCKO LAS CRUCES NM 8 8 0 0 5				

VENDOR/ PAYEE NAME	VENDOR/ PAYER NO	CONTACT	VENDOR TYPES	DISC CODE	GROUP TAX ID
J-H SUPPLY CO	1100		MN SB		M
Business	2132 OSUNA NE ALBUQUERQUE	NM 87113	United States of America		bOb-344-6006
J-H SUPPLY CO., INC.	(S00001670		MN SB		M
Business	2132 OSUNA, NE ALBUQUERQUE	NM 87113	United States of America		505-3 44-6006
J-MAR S, ASSOCIATES INC	(300000791	MARY HORWATK	SB		M
Business	4GG1 BOGAN NH ALBUQUERQUE	NM 87109	BLDG A SUITE 4 United States of America		505-884-1978
Mailing	P O BOX 21941 ALBUQUERQUE	NM 87154-1941	United States of America		505-881-1978
J.R. HALE CONTRACTING CO., INC	(30000341'				M
Mailing	PO BOX 25667 ALBUQUERQUE	NM 87125			
J.W. FLOURS	@00003753				M
Mailing	1030 EL PASEO RD LAS CRUCES	NM 88001			

VENDOR/ PAYEE NAME	VENDOR/ PAYEE NO	CONTACT	VENDOR TYPES	DISC CODE	GROUP TAX ID
JACE'S QUALITY PAINTING	S00003734	JACE TYLER			M
ADDRESS TYPE		STREET 1/CITY - STATE - ZIP	STREET 2/COUNTRY	STREET 2/PHONE - EXTENSION	
Mailing		PC! BOX 8 5 RUIDOSO	KM 8 8 3 5 5		
JACK DALY CONSULTING SERVICES	(S00003350				M
ADDRESS TYPE		STREET 1/CITY - STATE - ZIP	STREET 2/COUNTRY	STREET 3/PHONE - EXTENSION	
Mailing		PO BOX 4 57 36 RIO RANCHO	NM 87174-5736		
JACK KEY MOTO3 CO	(50 0001929				M
ADDRESS TYPE		STREET 1/CITY - STATE - ZIP	STREET 2/COUNTRY	STREET 3/PHONE - EXTENSION	
Business		1840 N. MAIN ST LAS CRUCES	KM 8 8 0 0 1	United States of America	
JACKSON, RONALD C.	4546				M
ADDRESS TYPE		STREET 1/CITY - STATE - ZIP	STREET 2/COUNTRY	STREET 3/PHONE - EXTENSION	
Mailing		811 CALVIN PLACE SOCORRO	NM 87801	United States of America 505-373-2516	
JACKSON AUTUMN	@03001764				M
ADDRESS TYPE		STREET 1/CITY - STATE - ZIP	STREET 2/COUNTRY	STREET 3/PHONE - EXTENSION	
Business		125 W. BOUTZ LAS CRUCES	NM 88005	C/O SCNMPC United States of America	

VENDOR/ PAYEE NAME	VENDOR/ PAYEE NO	CONTACT	VENDOR TYPES	DISC CODE	GROUP TAX ID
JACKSON-HIRSH, INC	S00002774	HEIDI CRANFOSD			M
ADDRESS TYPE		STREET 1/CITY - STATE - ZIP	STREET 2/COUNTRY	STREET 3/PHONE	EXTENSION
Mailing		700 ANTHONY TRAIL NORTHBROOK IL 60052 2b42			
JACO INDUSTRIAL	@000 03163				M
ADDRESS TYPE		STREET 1/CITY - STATE - ZIP	STREET 2/COUNTRY	STREET 3/PHONE	EXTENSION
Mailing		PO BOX 3307 VICTORIA TX 77901			
JACOBI, JUDY A.	@00002712				K
ADDRESS TYPE		STREET 1/CITY - STATE - ZIP	STREET 2/COUNTRY	STREET 3/PHONE	EXTENSION
Mailing		PO BOX 10b2 MESQUITE SIM 8 8 0 4 8			
JACQUEZ, JOE A..	4 5 5 0				1
ADDRESS TYPE		STREET 1/CITY - STATE - ZIP	STREET 2/COUNTRY	STREET 3/PHONE	EXTENSION
Mailing		P.O. BOX 832 MESILLA PARK NM 8 8 0 4 7	United States of America		
JAMAR TECHNOLOGIES, INC.	(SQ0002494				M
ADDRESS TYPE		STREET 1/CITY - STATE - ZIP	STREET 2/COUNTRY	STREET 3/PHONE	EXTENSION
Mailing		151 KEITH VALLEY RD. HORSKAM PA 19 044		600-776-0940	

VENDOR/ PAYEE NAME	VENDOR/ PAYEE NO	CONTACT	VENDOR TYPES	DISC CODS	GROUP TAX ID
JAMES F. TRUNK PAIMTTNG	&:C000323S	JAMES F. TRUNK			M
ADDRESS TYPE		STREET 1/CITY •• STATE ZIP	STREET 2/COUNTRY		STREET 3/PHONE - EXTENSION
Mailing		3 0 6 SANCHEZ PLACE LAS CRUCES NM 88004			
JAMES M. HOP.N & ASSOCIATES	SC0003024	JAMES HORN			M
ADDRESS TYPE		STREET 1/CITY - STATE - ZIP	STREET 2/COUNTRY		STREET 3/PHONE - EXTENSION
Mailing		PO BOX 4 58 STILLWATER OK 74076			
JAMES, COOKE & H03SON, INC.	@C000301S	JERALD HOBSCN			M
ADDRESS TYPE		STREET 1/CITY - STATE - ZIP	STREET 2/COUNTRY		STREET 3/PHONE - EXTENSION
Mailing		3810 ACADEMY PARKWAY SOUTH NE ALBUQUERQUE NM 8710 9			
JARAM:LLO, WILLIAM	@C000258E	NM CORRECTIONS DEPT			M 525434903
ADDRESS TYPE		STREET 1/CITY - STATE - ZIP	STREET 2/COUNTRY		STREET 3/PHONE EXTENSION
Mailing		NM CORRECTIONS DEPT SECURITY LAS CRUCES NM 8 8C01	THREAT GROUP UNIT		
JAVIER QUINTANA	S00003309				M
ADDRESS TYPE		STREET 1/CITY - STATE - ZIP	STREET 2/COUNTRY		STREET 3/PHONE - EXTENSION
Mailing		P.O. BOX 1311 MESILLA PARK NM 8 8 C 4 7			

VENDOR/ PAYFF NAME	VENDOR/ PAYEE NO	CONTACT	VENDOR TYPES	DISC CODE	GROUP TAX ID
JAVIER'S ELECTRONICS	•300002982	ESTEBAN ESPINO			M 02392442
ADDRESS TYPE		STREET 1/CITY - STATE - ZIP	STREET 2/COUNTRY		STREET 3/PHONE - EXTENSION
Mailing		502 K. LOHMAN TAS CRUCES NM 88001			
JAYS EQUIPMENT	@00001645		SB WB		M
ADDRESS TYPE		STREET 1/CITY - STATE - ZIP	STREET 2/COUNTRY		STREET 3/PHONE - EXTENSION
Business		P O BOX 72 8 MESQUITE MM 8 8 0-18	United States of America		bQ5-233-396B
JC BALDRIDGE LUMBER CO.	(S00002126	JEFF CLUTE			M
ADDRESS TYPE		STREET 1/CITY - STATE - ZIP	STREET 2/COUNTRY		STREET 3/PHONE - EXTENSION
Business		8200 JEFFERSON NE ALBUQUERQUE NM 8 7 1 1 3	United States of America		
JD'S DISCOUNT PLUMBING	@00003847	GERALD BIZZELL			M
ADDRESS TYPE		STREET 1/CITY - STATE - ZIP	STREET 2/COUNTRY		STREET 3/PHONE - EXTENSION
Mailing		PO BOX 160 88 LAS CRUCES NM 8 8 0 0 4			505-541-0121 CALL
JEMS PUBLISHING CO	@00001099	KATIIIE FRITSCH			M
ADDRESS TYPE		STREET 1/CITY - STAS - ZII ³	STREET 2/COUNTRY		STREET 3/PIIONE - EXTENSION
Business		1947 CAMINO VIDA R03LE #200 CARLSBAD CA 92008	United States of America		7 6 0-43 1-979 7

VENDOR/ PAYEE NAME	VENDOR/ PAYEE NO	CONTACT	VENDOR TYPES	DISC CODE	GROUP	TAX_ID
JENNY Z GUZMAN	500002938				M	
ADDRESS TYPE	STREET 1/CITY - STATE - ZIP		STREET 2/COUNTRY	STREET 3/PHONE - EXTENSION		
Mailing	825 N SANTA FE ST LAS CRUCJS NM 88001					
JENSEN TOOLS	00000796	JUDY HAND/GOVERNMENT SALES			M	
ADDRESS TYPE	STREET 1/CITY - STATE - ZIP		STREET 2/COUNTRY	STREET 3/PHONE - EXTENSION		
Business	7815 S 43TH STREET PHOENIX AZ 85044		United States of America	800-426 1194		
Mailing	P O BOX 253 99 PHOENIX AZ 85002		United States of America	800-426-1194		
JEPSON, RICHARD	00001891				M	571980551
ADDRESS TYPE	STREET 1/CITY - STATE - ZIP		STREET 2/COUNTRY	STREET 3/PHONE - EXTENSION		
Business	P O BOX 315 DONA ANA NM 88032		United States of America			
JIM MCINTYRE CONSTRUCTION	CL00001164		SB WB		M	
ADDRESS TYPE	STREET 1/CITY - STATE - ZIP		STREET 2/COUNTRY	STREET 3/PHONE - EXTENSION		
Business	P O BOX 462 FAIRACRES NM 880330462		United States of America	505-523-7024		
JIM MEDLEY, ARCHITECT	S00002897	JIM MEDLEY			M	
ADDRESS TYPE	STREET 1/CITY - STATE - ZIP		STREET 2/COUNTRY	STREET 3/PHONE - EXTENSION		
Mailing	3100 CHRISTINE ME ALBUQUERQUE NM 87111					

VENDOR/ PAYEE NAME	VENDOR/ PAYEE NO	CONTACT	VENDOR TYPES	DISC CODE	GROUP TAX ID
JIMENEZ, MARIA L..	4629				M
ADDRESS TYPE		STREET 1/CITY - STATE - ZIP	STREET 2/COUNTRY		STREET 3/PHONE - EXTENSION
Mailing		207 S. MARTINEZ LAS CRUCES KM 88001	United States of America		
JIMINEZ, JOE	4628				M
ADDRESS TYPE		STREET 1/CITY - STATE - ZIP	STREET 2/COUNTRY		STREET 3/PHONE - EXTENSION
Mailing		P.O. BOX b3 DONA ANA NM 88032	United States of America		505-526-7906"
JIST WORKS INC	@00000797	TOM DRAPER	SB		M
ADDRESS TYPE		STREET 1/CITY - STATE - ZIP	STREET 2/COUNTRY		STREET 3/PHONE - EXTENSION
Business		720 N PARK AVENUE INDIANAPOLIS IN 45202	United States of America		317-264-3720
JOANN FABRIC AND CRAFTS	S00002427				M
ADDRESS TYPE		STREET 1/CITY - STATE - ZIP	STREET 2/COUNTRY		STREET 3/PHONE - EXTENSION
Business		1711 E UNIVERSITY AVE. LAS CRUCES NM 88001			
JOBE CONCRETE	@00001611		SB		M
ADDRESS TYPE		STREET 1/CITY - STATE - ZIP	STREET 2/COUNTRY		STREET 3/PHONE - EXTENSION
Business		#1 MCKELLIGON CANYON RD EL PASO TX 79930	United States of America		915-565-4681

VENDOR/ PAYEE NAME	VENDOR/ PAYEE NO	CONTACT	VENDOR TYPES	DISC CODE	GROUP TAX ID
JOBE CONCRETE AND HAULEX	@0000 3 966				M
Mailing	ADDRESS TYPE	STREET 1/CITY - STATE - ZIP	STREET 2/COUNTRY	STREET 3/PHONE - EXTENSION	
		111 MCKELLIGAN CANYON ED. HI, PASO 7X 79530			
JOBS _N GOVERNMENT	@0 0 0 2 92 6	MARK WEINBERG			M
Mailing	ADDRESS TYPE	STREET 1/CITY - STATE - ZIP	STREET 2/COUNTRY	STREET 3/PHONE - EXTENSION	
		PO BOX 1436 AGOURA HILLS CA 91376-1436			
JOE T SALAZAR DRILLING, CO.	000003326				M
Mailing	ADDRESS TYPE	STREET 1/CITY - STATE - ZIP	STREET 2/COUNTRY	STREET 3/PHONE - EXTENSION	
		P.O. BOX 3 84 7 ALBUQUERQUE NM 8 7190			
JOE'S RADIATOR SHOP	(S0000k43				M
Business	ADDRESS TYPE	STREET 1/CITY - STATE - ZIP	STREET 2/COUNTRY	STREET J/PHONE - EXTENSION	
		PO BOX 1565 LAS CRUCES NM 88C04	United States of Airerica	505-524-0610	
JOEL MONTALVO	@00003988				M
Business	ADDRESS TYPK	STREET 1/CITY - STATE - ZIP	STREET 2/COUNTRY	STREET 2/PHONE - EXTENSION	
		11985 N. IIOLMAN RD. LAS CRUCES NM 880 06			
Mailing		PO BOX 8481 LAS CRUCES NM 880 0 6			

VENDOR/ PAYEE NAME	VENDOR/ PAYEE NO	CONTACT	VENDOR TYPES	DISC CODE	GROUP	TAX ID
JOHN CURRY CONSTRUCTION	GP00002875				M	
ADDRESS TYPE		STREET 1/CITY - STATE - ZIP	STREET 2/COUNTRY		STREET 3/PHONE - EXTENSION	
Mailing		2511 N TELSHOR LAS CRUCES NM 8 8 011				
JOHN SHOMAKER & ASSOCIATES, TN	(800003015				M	
ADDRESS TYPE		STREET 1/CITY - STATE - ZIP	STREET 2/COUNTRY		STREET 3/PHONE - EXTENSION	
Mailing		2703-D EROADBENT PKWY, NE ALBUQUERQUE NM 8 713 7				
JOHN WILEY & SONS INC	@00000607				M	
ADDRESS TYPE		STREET 1/CITY - STATE - ZIP	STREET 2/COUNTRY		STREET 3/PHONE - EXTENSION	
Business		605 THIRD AVENUE NEW YORK NY 10158	United States of America		212-850-6000	
JOHNNY'S SEPTIC TANK	000001617				M	
ADDRESS TYPE		STREET 1/CITY - STATE - ZIP	STREET 2/COUNTRY		STREET ¹ 3/PHONE - EXTENSION	
Business		2155 DONA ANA RD LAS CRUCES NM 88005	United States of America			
JOHNSCN, RONALD	4659				M	
ADDRESS TYPE		STREET 1/CTTY - STATE - ZIP	STREET 2/COUNTRY		STREET 3/PHONE - EXTENSION	
Mailing		1424 WOFFORD LAS CRUCES NM 88001	United States of America			

VENDOR/ PAYEE NAME	VENDOR/ PAYEE NO	CONTACT	VENDOR TYPES	DISC CODE	GROUP TAX ID
JOHNSON, ELIZABETH	00002704				M 585A85361
ADDRESS TYPE	STREET 1/CITY - STATE - ZIP		STREET 2/COUNTRY	STREET 3/PHONE - EXTENSION	
Mailing	PO BOX 274 LAS CRUCES NM 88004				
JOHNSON, DIANE E.	4S55				M
ADDRESS TYPE	STREET 1/CITY - STATE - ZIP		STREET 2/COUNTRY	STREET 3/PHONE - EXTENSION	
Mailing	2715 MORNING LIGHT PL LAS CRUCES NM 88011		United States of America	505-522-8940	
JOHNSTON ENGINEERING ASSOCIATE	300002135				M
ADDRESS TYPE	STREET 1/CITY - STATE - ZIP		STREET 2/COUNTRY	STREET 3/PHONE - EXTENSION	
Business	215 UNION BLVD SUITE 301 LAKEWOOD CO 80228		United States of America		
JOHNSTON'S HARDWARE	800000801	PETE WESTFALL/BOOKKEEPER	SB		M
ADDRESS TYPE	STREET 1/CITY - STATE - ZIP		STREET 2/COUNTRY	STREET 3/PHONE - EXTENSION	
Business	P O BOX 907 LAS CRUCES NM 88004		United States of America	505-524-3586	
Mailing	P O BOX 907 LAS CRUCES NM 88004-0907		United States of America	505-524-3586	
JOHNSTONE SUPPLY	00000804	DIRK. SQUIBB/MANAGER			M
ADDRESS TYPE	STREET 1/CITY - STATE - ZIP		STREET 2/COUNTRY	STREET 3/PHONE - EXTENSION	
Business	351 N 17TH STREET LAS CRUCES NM 88004		United States of America	505 523 8838	
Mailing	800 TONY LAMA EL PASO TX 79915		United States of America	915-779-573G	

VENDOR/ PAYEE NAME	VENDOR/ PAYEE NO	CONTACT	VENDOR TYPES	DISC CODE	GROUP TAX ID
JONES, ROBERT	@0 0002552	EMERGENCY MANAGEMENT			M 525172110
ADDRESS TYPE		STREET 1/CITY - STATE - ZI?	STREET 2/COUNTRY		STREET 3/PHONE - EXTENSION
Mailing		EMERGENCY MANAGEMENT LAS CRUC3S NM 88001			
JONES, ROBERT L..	4731				M
ADDRESS TYPE		STREET 1/CITY - STATE - ZI?	STREET 2/COUNTRY		STREET 3/PHONE - EXTENSION
Mailing		1550 TEL3HOR #3 IAS CRUCES NM 88001	United States of America		505-532-6L45
JONES, JO ANN M..	4725				M
ADDRESS TYPE		STREET 1/CITY - STATE - ZI?	STREET 2/COUNTRY		STREET 3/PHONE - EXTENSION
Mailing		1303 JUNIPER AVt. LAS CRUCES NM 88001	United States of America		
JONES, DANIEL	(303 00 3616	SCNMPC			M 585375193
ADDRESS TYPE		STREET I/CITY - STATE - ZI?	STREET 2/COUNTRY		STREET 3/PHONE - EXTENSION
Mailing		SCNMCP LAS CRUCES NM 88001			
JONES REPORTING SERVICES	(300000814	DIANE JONES/MANAGER	SB		M
ADDRESS TYPE		STREET 1/CITY - STATE - ZIP	STREET 2/COUNTRY		STREET 3/PHONE - EXTENSION
Business		500 S MAIN STRE3T LAS CRUCES XIM 88031-1237	SUITE 630 United States of America		505-523-0217

VENDOR/ PAYEE NAME	VENDOR/ PAYEE NO	CONTACT	VENDOR TYPES	DISC CODE	GROUP	TAX ID
JORDAN GARZA SERVICES, INC	S000C2269				M	
ADDRESS TYPE	STREET 1/CITY - STATE - ZIP		STREET 2/COUNTRY	STREET 3/PHONH - EXTENSION		
Mailing	PO BOX 26429 EL PASO TX 79926					
JORNADA RC&D, INC.	@00003334	JEFFREY LEWIS			M	
ADDRESS TYPE	STREET 1/CITY - STATE - ZIP		STREET 2/COUNTRY	STREET 3/PHONE - EXTENSION		
Mailing	1065 S. MAIN ST., STE A-1 LAS CRUCES NM 88005					
JORNADA WATER COMPANY INC	SS00000812	DENNIS ROGERS/PRESIDENT	SB		M	
ADDRESS TYPE	STREET 1/CITY - STATE - ZIP		STREET 2/COUNTRY	STREET 3/PHONE - EXTENSION		
Business	225 E IDAHO #15 LAS CRUCES NM 88005-3241		United States of America	505-524-2920		
JORNADO PLUMS C/O EVALDO RAMIR	(300001271				M	
ADDRESS TYPE	STREET 1/CITY - STATE - ZIP		STREET 2/COUNTRY	STREET 3/PHONE - EXTENSION		
Business	P O BOX 161 MESILLA PARK NM 88047		United States of America			
JOSEPKSON INSTITUTE	S00003752				M	
ADDRESS TYPE	STREET 1/CITY - STATE - ZIP		STREET 2/COUNTRY	STREET 3/PHONE - EXTENSION		
Mailing	4G40 ADMIRALTY WAY, #10 01 MARINA DEL REY CA 90292 6610			310-306-1868		

VENDOR/ PAYEE NAME	VENDOR/ PAYEE NO	CONTACT	VENDOR TYPES	DISC CODE	GROUP TAX ID
JOSSELYN, MARY J..	4735				M
ADDRESS TYPE	STREET 1/CITY - STATE - ZIP		STREET 2/COUNTRY	STREET 3/PHONE - EXTENSION	
Mailing	1213 PUERTO RICO AVE. ALAMOGORDO NM 88310		United States of America	505-434-3343	
JOSSEY BASS PUBLICATIONS	S00001444				M
ADDRESS TYPE	STREET 1/CITY - STATE - ZIP		STREET 2/COUNTRY	STREET 3/PHONE - EXTENSION	
Business	350 SANSOME ST SAN FRANCISCO CA 94104		United States of America		
JOSTENS, INC	Q00000981				M
ADDRESS TYPE	STREET 1/CITY - STATE - ZIP		STREET 2/COUNTRY	STREET 3/PHONE - EXTENSION	
Business	5501 NORMAN CENTER DRIVE MINNEAPOLIS MN 55437		United States of America	612-830-3300	
Mailing	P O BOX 94362 PALATINE IL 600944362		United States of America		
JR BUSINESS SYSTEMS INC	@000C07S0	JESSE ROJAS/PRESTDEV	MN SB		M
ADDRESS TYPE	STREET 1/CITY - STATE - ZIP		STREET 2/COUNTRY	STREET 3/PHONE - EXTENSION	
Business	1021 S SOLANO DRIVE LAS CRUCES NM 88001		United States of America	505-526-5519	
JSEC	@C0002761	PETE MERCADO			M
ADDRESS TYPE	STREET 1/CITY - STATE - ZIP		STREET 2/COUNTRY	STREET 3/PHONE - EXTENSION	
Mailing	226 ALAMEDA LAS CRUCES NM 88000				

VENDOR/ PAYEE NAME	VhMDOR/ PAYEE NO	CONTACT	VENDOR TYPES	DISC CODE	GROUP TAX ID
JUAREZ, DINA MARIE.	474y				M
ADDRESS TYPE		STREET 1/CITY - STATE - ZIP	STREET 2/COUNTRY		STREET 3/PHONE - EXTENSION
Mailing		6372 NORMANDY Ft. PASO TX 79975	United States of America		915-779-0510
JUDSON, SHIRLEY	4745				M
ADDRESS TYPE		STREET 1/CITY - STATE - ZIP	STREET 2/COUNTRY		STREET 3/PHONE - EXTENSION
Mailing		1314 BRANSON LAS CRUCES NM 88031	United States of America		505-522-0324
JULIO'S TRANSMISSION	(800 00 2158				K
ADDRESS TYPE		STREET 1/CITY - STATE ZIP	STREET 2/COUNTRY		STREET 3/PHONE - EXTENSION
Mailing		5156 S MAIN MESILLA PARK NM 88012			
JUNIORS PLUMBING	000001571				M
ADDRESS TYPE		STREET 1/CITY - STATE - ZIP	STREET 2/COUNTRY		STREET 3/PHONE - EXTENSION
Business		515 E. AMADOR LAS CRUCES NM 88001	United States of America		505 524-3458
JUSTEX SYSTEMS, INC.	S00003246				M
ADDRESS TYPE		STREET 1/CITY - STATE - ZIP	STREET 2/COUNTRY		STREET 3/PHONE - EXTENSION
Mailing		PO BOX 6224 HUNTSVILLE IX 77342-6224			

REPORT FARVALP

DONA ANA COUNTY (DAC)
 Vcnior Alphabetical Listing

RUN DATE: 09/10/2001
 TIME: 01:30 PM
 PAGE: 382

VENDOR/ PAYEE NAME	VENDOR/ PAYEE NO	CONTACT	VENDOR TYPES	DISC CODE	GROUP	TAX ID
JUSTICE PACKAGING CORPORATION	@00000817	RICHARD SHERIDAN/PRESIDENT	S3		M	
ADDRESS TYPE		STREET 1/CITY - STATE - ZIP	STREET 2/COUNTRY		STREET 3/PHONE - EXTENSION	
Business		300 MAIN STREET ST SIMONS ISLAND 3A 31522	SUITE 401 United States of America		800-2b3-23b2	
JUVENILE DRUG COURT	@00003645	DAN ROSALSS			M	
ADDRESS TYPE		STREET 1/CITY - STATE - ZIP	STREET 2/COUNTRY		STREET 3/PHONE - EXTENSION	
Mailing		ATTN: DAN ROSALES LAS CRUCES NM 88005	201 W. PICACHO			
JVG CONSTRUCTION COMPANY TNG	@00000764	JAMES V GUADERRAMA/PRESIDENT	MN SB		M	
ADDRESS TYPE		STREET 1/CITY STATE - ZIP	STREET 2/COUNTRY		STREET 3/PHONE - EXTENSION	
Business		407 E LOHMAN LAS CRUCES NM 88001	United States of America		505-525-8114	
K&S AUTOMOTIVE ELECTRIC	@00003491	ROBERT BRONSON			M	
ADDRESS TYPE		STREET 1/CITY - STATE - ZIP	STREET 2/COUNTRY		STREET 3/PHONE - EXTENSION	
Mailing		301 CARVER ROAD LAS CRUCES NM 88005				
K-MART 3C58	000001260				M	
ADDRESS TYPE		STREET 1/CITY - STATE - ZIP	STREET 2/COUNI'RY		STREET 3/PHONE	EXTENSION
Business		1240 S. EL PASEO LAS CRUCES NM 88001	United States of America		505-523-7536	

VENDOR/ PAYER NAME	VENDOR/ PAYEE NO	CONTACT	VENDOR TYPES	DISC CODE	GROUP TAX ID
K-MART 3682	•300002465	RENA COLLETTE OR OSCAR OLAYO			M
ADDRESS TYPE		STREET 1/CITY - STATE - ZIP	STREET 2/COUNTRY		STREET 3/PHONE - EXTENSION
Business		3860 NH MAIN TAS CRUCES			NMB 8 0 3 I
KAKPE DR DEL DO	@00000889	DR. DEL KAMPE	SE		K
ADDRESS TYPE		STREET 1/CITY - STATE - ZIP	STREET 2/COUNTRY		STREET 3/PHONE - EXTENSION
Business		2021 N PARK DR LAS CRUCES	United States of America		bCb-524-4028
KANSAS .STATS BANK	@C0 0 0089.1	MARSHA JARVIS			M
ADDRESS TYPE		STREET 1/CITY - STATE - ZIP	STREET 2/COUNTRY		STREET 3/PHONE - EXTENSION
Business		1010 WESTLOOP MANHATTAN	United States of America		7ES-587-4000
KANTER & EVERAGE PA	SC0001795				M
ADDRESS TYPE		STREET 1/CITY STATE • ZIP	STREET 2/COUNTRY		STREET 3/PHONE - EXTENSION
Business		PO BOX 25483 ALBUQUERQUE			NM 87125
KANTOLA PRODUCTION'S, LLC	@C0003165	MELANIE PAULINA			M
ADDRESS TYPE		STREET 1/CITY - STATS - ZIP	STREET 2/COUNTRY		STREET 3/PHONE - EXTENSION
Mailing		5 5 SUNNYSIDE AVE KILL AVENUE			CA 94 941

VENDOR/ PAYEE NAME	VENDOR/ PAYEE NO	CONTACT	VENDOR TYPES	DISC CODE	GROUP TAX ID
KAPPA DELTA CHI SORORITY, INC.	@00003341				M
ADDRESS TYPE		STREET 1/CITY - STATE - ZIP	STREET 2/COUNTRY	STREET 3/PHONE - EXTENSION	
Mailing		BOX 30001 DEPT. 4188 LAS CRUCES NM 88003			
KAR PRODUCTS	@00002610				M
ADDRESS TYPE		STREET 1/CITY - STATE - ZIP	STREET 2/COUNTRY	STREET 3/PHONE - EXTENSION	
Mailing		PO BOX 244E DES PLAINS IL 60017			
KAUFMAN, CAROL	@00002868	LAVFD			M 525430943
ADDRESS TYPE		STREET 1/CITY - STATE - ZIP	STREET 2/COUNTRY	STREET 3/PHONE - EXTENSION	
Mailing		LAVED LAS CRUCES NM 88001			
KAUFMAN, KAREN LORRAINE.	@00003277				M 543788736
ADDRESS TYPE		STREET 1/CITY - STATE - ZIP	STREET 2/COUNTRY	STREET 3/PHONE - EXTENSION	
Mailing		PO BOX 408 ORGAN NM 88052			
KAUFMANS WEST, LLC	(30002870	NATE KORN			M
ADDRESS TYPE		STREET 1/CITY - STATE - ZIP	STREET 2/COUNTRY	STREET 3/PHONE - EXTENSION	
Mailing		1660 EUBANK NF, ALBUQUERQUE NM 87112		505-275-1441	

VENDOR/ PAYEE NAME	VENDOR/ PAYEE NO	CONTACT	VENDOR TYPES	DISC CODE	GROUP TAX TD
KEEP AMERICA BEAUTIFUL, INC,	S00003215	DONNA			K
ADDRESS TYPE	STREET 1/CITY - STAIR - 7.1P		STREET 2/COUNTRY	STREET 3/PHONE - EXTENSION	
Mailing	SPECIALTY PRODUCTS OFFICE P.O. BOX 229 AMSTERDAM NY 12010				
Mailing	WASHINGTON SQUARE CT 06931		1010 WASHINGTON BLVD		
KEERS ENVIRONMENTAL INC	@00000892	EMILY SANCHEZ	SB		M
ADDRESS TYPE	STREET 1/CITY - STATE - ZIP		STREET 2/COUNTRY	STREET 3/PHONE EXTENSION	
Business	S904 FLORENCE NE ALBUQUERQUE NM 87113		United States of America	5C5-823-900S	
KELLER J J & ASSOCIATES INC	@00000894				M
ADDRESS TYPE	STREET 1/CITY - STATE - ZIP		STREET 2/COUNTRY	STREET 3/PHONE - EXTENSION	
Business	3003 W BREEZEWOOD LANE KRENAH WI 54957-0368		United States of America	920-722-2848	
Mailing	F O BOX 368 KEENAH WI b49b7-0368		United States of America	8C0 558 5011	
KELLEY FABRICATION, LLC	QC0003620				M
ADDRESS TYPE	STREET 1/CITY - STATE - ZIP		STREET 2/COUNTRY	STREET 3/PHONE - EXTENSION	
Mailing	P.O. BOX 434 FAIRACRES NM 8 8 033				
KELLY MEDICAL SUPPLY	@00001143		S3		M
ADDRESS TYPE	STREET 1/CITY - STATE - ZIP		STREET 2/COUNTRY	STREET 3/PHONE - EXTENSION	
Business	525 "C" TELSHOR BLVD LAS CRUCES NM 8 8 01.1		United States of America	505-521-4850	

VENDOR/ PAYEE NAME	VFNDOR/ PAYEE NO	CONTACT	VENDOR TYPES	DISC CODE	GROUP TAX ID
KELLY TEMPORARY SERVICES U\C	K00000897	EDWARD PEREZ			M
Business		P O BOX 331179 DETROIT MI 482S6	United States of America		248-244-47S6
KKLSO, JUDY	4557				M
Mailing		P.O. BOX 50 0 0 LAS CRUCES NM 88003	United States of America		5C5 521 4108
KEMTAH GROUP THE	@00003268				M
Mailing		4101 INDIAN SCHOOL RD.NE ALBUQUERQUE NM 871 JO	SUITE 12011		
KEMTAH TRAINING	@C0003234				M
Mailing		4101 INDIAN SCHOOL RD NE ALBUQUERQUE NM 87110	STE 12011		
KENDALL, & SON L.T.D.	08CC00317S	BARBARA KLINE			M
Mailing		PO BOX 10 5 9 ROSE CTTY TX 751B9			

REPORT FARVALP

DONA ANA COUNTY (DAC)
Vendor Alphabetical LisL.ng

RUN DATE: 09/10/2001
TIME: 01:30 PM
PAGE: 387

VENDOR/ PAYEE NAME	VENDOR/ PAYEE NO	CONTACT	VENDOR TYPES	DISC CODE	GROUP	TAX ID
KENNEDY EDWIN DR	@0000144b				M	
Business	ADDRESS TYPE	STREET 1/CITY - STATE - ZIP	STREET 2/COUNTRY	STREET 3/PHONE - EXTENSION		
		2170 E LOHMAN LAS CRUCES NM 88001	United States of America	505-524-8888		
KENWOOD SERVICE CENTER WEST	S>00002915				M	
Mail ing	ADDRESS TYPE	STREET 1/CITY - STATE - ZIP	STREET 2/COUNTRY	STREET 3/PHONE - EXTENSION		
		13030 ALONDRA BLVD If 104 CERRITOS CA 90730				
REHNITF	6500001564				H	
Business	ADDRESS TYPE	STREET 1/CITY - STATE - ZIP	STREET 2/COUNTRY	STREET 3/PHONE - EXTENSION		
		1310 E NORTHGATE DR IRVING TX 75012	United States of America			
K.ESLSR, DIANN	@000031G7	LAVFD			M	266157088
Mail ing	ADDRESS TYPE	STREET 1/CITY - STATE - ZIP	STREET 2/COUNTRY	STREET 3/PHONE - EXTENSION		
		LAVFD LAS CRUCES NM 88001				
KETCH ALL COMPANY	@00000898	ANDY GORDON	33		M	
Business	ADDRESS TYPE	STREET 1/CITY - STATE - ZIP	STREET 2/COUNTRY	STREET 3/PHONE - EXTENSION		
		4149 SANTA FE RD #2 SAN LUIS OBISPO CA 93401	United States of America	805 543 7223		

VENDOR/ PAYEE NAME	VENDOR/ PAYEE NO	CONTACT	VENDOR TYPES	DISC CODE	GROUP TAX ID
KEVIN WILLETT	©00003964				M
ADDRESS TYPE	STREET 1/CITY - STATE - ZIP		STREET 2/COUNTRY	STREET 3/PHONE - EXTENSION	
Mailing	P.O. BOX 550 8 REDWOOD CITY CA S4063				
KEWANE3 WASHER COMPANY	(300002448	C. PAUL WHITE			M
ADDRESS TYPE	STREET 1/CITY - STATE - ZIP		STREET 2/COUNTRY	STREET 3/PHONE - EXTENSION	
Mailing	424 COLLEGE AVE. FOSTORIA OH 44 83 0				
KFOX - TV	SS00003838		WB		M
ADDRESS TYPE	STREET 1/CITY - STATE - ZIP		STREET 2/COUNTRY	STREET 3/PHONE - EXTENSION	
Mailing	6004 N. MESA EL PASO TX 7 9 912				
KFOX TV	CG00003837	KAY GLANCEY	WB		M
ADDRESS TYPE	STREET 1/CITY - STATE - ZIP		STREET 2/COUNTRY	STREET 3/PHONE - EXTENSION	
Mailing	6004 N. MESA EL PASO TX 79912			915-833-8585	
KIDS JUMP	S00003441	ALEJAHNOR NUNEZ			M
ADDRESS TYPE	STREET 1/CITY - STATE - ZIP		STREET 2/COUNTRY	STREET 3/PHONE - EXTENSION	
Mailing	PO BOX 237 LAS CRUCES NM 88004				

VENDOR/ PAYEE NAME	VENDOR/ PAYEE NO	CONTACT	VENDOR TYPES	DISC CODE	GROUP	TAX ID
KIMBALL MIDWEST	@00003141	HOMER PERRY				M
Mailing	ADDRESS TYPE	STREET 1/CITY - STATE	ZIP	STREET 2/COUNTRY	STREET 3/PHONE - EXTENSION	
		58 2 W GCODALE COLUMBUS	OH 4 3 215			
KIMBALL OFFICE FURNITURE	@00002901					M
Mailing	ADDRESS TYPE	STREET 1/CITY - STATE - ZIP		STREET 2/COUNTRY	STREET 1/PHONE - EXTENSION	
		1600 ROYAL ST JASPER	IN 47549		812-482-1366	
KIMBALL OFFICE FURNITURE c/o W	@00003321					M
Mailing	ADDRESS TYPE	STREET 1/CITY - STATE - ZIP		STREET 2/COUNTRY	STREET 3/PHONE - EXTENSION	
		1800 ROYAL ST. JASPER	IN 4 7 549			
KINDERPRINT CO INC	@00000901	JORGE FLORES	SB WB			M
Business	ADDRESS TYPE	STREET 1/CITY - STATE - ZIP		STREET 2/COUNTRY	STREET 3/PHONE - EXTENSION	
		E O BOX 16 MARTINEZ	CA 94553	United States of America	850-227-6020	
KING, DAVID R..	4769					M
Mailing	ADDRESS TYPE	STREET 1/CITY - STATE - ZIP		STREET 2/COUNTRY	STREET 3/PHONE - EXTENSION	
		205b Rincon DE AMIJOS LAS CRUCES	NM 88012	United States of America	505-373-2715	

VENDOR/ PAYEE NAME	VENDOR/ PAYEE NO	CONTACT	VENDOR TYPES	DISC CODE	GROUP	TAX ID
KING, LEE	M00003902	LAS CRUCES AMR			M	525731479
ADDRESS TYPE		STREET 1/CITY - STATE - ZIP	STREET 2/COUNTRY		STREET 3/PHONE - EXTENSION	
Mailing		KO'D FOR P/U IN FINANCE LAS CRUCES KM 880C1				
KING'S INSURANCE	@0fi003484	JUNE KTNG			M	
ADDRESS TYPE		STREET 1/CITY STATE - ZIP	STREET 2/COUNTRY		STREET 3/PHONE - EXTENSION	
Mailing		1600 W. PTCACHO LAS CRUCES NM880C5				
KINGALARM	@00000902	JEFFREY MANN			M	
ADDRESS TYPE		STREET 1/CITY - STATE - ZIP	STREET 2/COUNTRY		STREET 3/PHONE - EXTENSION	
Business		611 RT 4E WEST HASBROUCK HEIGHTS NJ 076C4	United States of America		501-462-0046	
Mail:ng		1840 E BALL RD ANAHEIM CA 928C5	United States of America		714-991-5543	
KTNKAID & COMPANY ADVERTISING	@00003203	DAVID KINKAID			M	
ADDRESS TYPE		STREET 1/CITY - STATE - ZIP	STREET 2/COUNTRY		STREET 3/PHONE - EXTENSION	
Mail:ng		1603 UNION AVE LAS CRUCES KM880C5				
KINKO'S INC	@0000090.				M	
ADDRESS TYPE		STREET 1/CITY - STATE - ZIP	STREET 2/COUNTRY		STREET 3/PHONE	EXTENSION
Business		P.O. BOX 672085 DALLAS TX 75267-2085	United States of America		505-522-5758	
Mail:jg		P O ROX 672085 DALLAS TX 752672085	United States of America			

VENDOR/ PAYEE NAME	VENDOR/ PAYEE NO	CONTACT	VENDOR TYPES	DISC CODE	GROUP	TAX ID
KINNHY, MICHAEL	4 76 6				M	
ADDRESS TYPE		STREET 1/CITY - STATE - ZIP	STREET 2/COUNTRY		STREET 3/PHONE - EXTENSION	
Mailing		220 HARVARD LAS CRUCES NM 66 0 0 5	United States		505-526-3677	
KINUTHIA, WAITHERA	@00003648				M	
ADDRESS TYPE		STREET 1/CITY - STATE - ZIP	STREET 2/COUNTRY		STREET 3/PHONE - EXTENSION	
Mailing		1937 BRIDGER AV LAS CRUCES NM 8 8 0 01				
KIPLINGEH KDTTORS, THE	5800003483				M	
ADDRESS TYPE		STREET 1/CITY - STATE - ZIP	STREET 2/COUNTRY		STREET 3/PHONE - EXTENSION	
Mailiner		PO BOX 510 6 HARLAN IA 51593-4606				
KITCHEN KRAFT INC.	@00002463	STEPHANIE MCDANIEL			M	
ADDRESS TYPE		STREET 1/CITY - STATE - ZIP	STREET 2/COUNTRY		STREET 1/PHONE - EXTENSION	
Mailing		P.O. BOX 77S7 LAS CRUCES NM 8 8 0 06				
KLEIN, M.D., DAVID C.	@00002567	DAVID G. KLEIN			M	
ADDRESS TYPE		STREET 1/CTTY - STATE - ZIP	STREET 2/COUNTRY		STREET 1/PHONE - EXTENSION	
Mailing		2455 MISSOURI AVE #B LAS CRUCES NM 88001-5122				

VENDOR/ PAYEE NAME	VRNDOR/ PAYEE NO	CONTACT	VENDOR TYPES	DISC CODE	GROUP TAX ID
KLTMA, JOSHUA	K00002729				M R85190707
ADDRESS TYPE	STREET 1/CITY - STATE - ZIP	STREET 2/COUNTRY	STREET 3/PHONE - EXTENSION		
Mailing	518 LINDA VISTA LAS CRUCES NK 88005				
KME - FIRE APPARATUS	@00003113	JESSE MENDEZ			M
ADDRESS TYPE	STREET 1/CITY - STATE - ZIP	STREET 2/COUNTRY	STREET 3/PHONE - EXTENSION		
Business	ONE INDUSTRIAL COMPLEX NESQUEHONING PA 18240				
Mailing	2831 EAST PHILADELPHIA ONTARIO CA 91761				
KN ENTERPRISES	(S00002772	KIPP NALL			M
ADDRESS TYPE	STREET 1/CITY - STATE - ZIP	STREET 2/COUNTRY	STREET 3/PHONE - EXTENSION		
Mailing	10120 HWY 70 EAST LAS CRUCES MM 88011				
KNOLL, INC.	@00003074	GARY HENRY			M
ADDRESS TYPE	STREET 1/CITY - STATE - ZIP	STREET 2/COUNTRY	STREET 3/PHONE - EXTENSION		
Mailing	1235 WATER STREET EAST GREENVILLE PA 18041				
KNOLL, INC. C/O DITNA	WORKSPACE @00003405				M
ADDRESS TYPE	STREET 1/CITY - STATE - ZIP	STREET 2/COUNTRY	STREET 3/PHONE - EXTENSION		
Mailing	4711 LOMAS BLVD, NE ALBUQUERQUE NM 87110-6233				

REPORT FARVALP

DONA ANA COUNTY (DAG)
Vendor Alphabetical Listing

RUN DATE: 09/10/2001
TIME: 01:30 PM
PACK: 393

VENDOR/ PAYEE NAME	VENDOR/ PAYEE NO	CONTACT	VENDOR TYPES	DISC CODE	GROUP TAX ID
KNOWLES PUBLISHING	000003521				M
ADDRESS TYPE	STREET 1/CITY - STATE - ZIP		STREET 2/COUNTRY	STREET 1/PHONE - EXTENSION	
Mailing	PO BOX 91004 FORT WORTH TX 7 6111				
KNOX COMPANY	@00002579	FRANK ILAG			M
ADDRESS TYPE	STREET 1/CITY - STATE - ZIP		STREET 2/COUNTRY	STREET 1/PHONE - EXTENSION	
Mail ma	176 72 ARMSTRONG AVE IRVINE CA 92614-5728				
KNOX SOFTWARE CORPORATION	S00003093				M
ADDRESS TYPE	STREET 1/CITY - STATE - ZIP		STREET 2/COUNTRY	STREET 3/PHONE - EXTENSION	
Mailing	1901 CAMINO VIDA ROBLE STE 200 CARLSBAD CA 92008				
KNOX, M.I3., MARK	@00003126	MEMORIAL MEDICAL CEI-JIER			M
ADDRESS TYPE	STREET 1/CITY - STATE - ZIP		STREET 2/COUNTRY	STREET 1/PHONE - EXTENSION	
Ma ili ng	MEMORIAL MEDTCA", CENTER LAS CRUCES KM 88 011		2450 S. TELSHOR		
KOCH MATERIALS COMPANY	S03000906				M
ADDRESS TYPE	STREET 1/CITY - STATE - ZIP		STREET 2/COUNTRY	STREET 3/PHONE - EXTENSION	
Business	KOCH ASPHALT SOLUTIONS CHICAGO IL 60S73-1221		22160 NETWORK PLACE		
Mailing	4111 E 37TH STR3ET N WICHITA KS 67220		United States of America		

VENDOR/ PAYEE NAME	VENDOR/ PAYEE NO	CONTACT	VENDOR TYPES	DISC CODE	GROUP TAX_ID
KOUACH, JR, J.W.	«L0 002645	STVFE			M 467179660
ADDRESS TYPE	STREET 1/CITY - STATE - ZIP		STREET 2/COUNTRY	STREET 3/PHONE - EXTENSION	
Mailing	SIVL'D LAS CRUCES NM 88001				
KRESMER, Ki'i'iY	@C 0003544	LAV b'L			M
ADDRESS TYPE	STREET 1/CITY - STATE - ZIP		STREET 2/COUNTRY	STREET 3/PHONE - EXTENSION	
Mailing	LAVFD LAS CRUCES NM 88001				
KRT COMPUTER	SCO 003198				M
ADDRESS TYPE	STREET 1/CITY - STATE - ZIP		STREET 2/COUNTRY	STREET 3/PHONE - EXTENSION	
Mailing	17531 RAILROAD ST., #H CITY OF INDUSTRY CA 91748				
KRIEG3L & CO LTD	@00000907	ARLYN KRIEGEL	SR		M
ADDRESS TYPE	STREET 1/CITY - STATE - ZIP		STREET 2/COUNTRY	STREET 3/PHONE - EXTENSION	
Business	500 MAIN ST SUITE 1000 LAS CRUCES NM 88001		United States of America	505-523-7444	
KROHN, MARK A..	4782				M
ADDRESS TYPE	STREET 1/CITY - STATE - ZIP		STREET 2/COUNTRY	STREET 3/PHONE - EXTENSION	
Mailing	4668 NOGAL CANYON RD. LAS CRUCES NM 88011		United States of America		

VENDOR/ PAYEE NAME	VENDOR/ PAYEE NO	CONTACT	VENDOR TYPES	DISC CODE	GROUP TAX ID
KUSSMAUL ELECTRONICS CO INC	@00000909	ERNIE KUSSMAUL	SB		M
Business	170 CHERRY AVE WEST SAYVILLE	NY 11796-1221	United States of Air.erica		51S-567-0314
KUSTOM SIGNAL	SO 0001446				M
Bus:ness	1010 W CHESTNUT CHANUTE	KS 6 6 720	United States of America		800-835-015S
KWAN SOFTWARE ENGINEERING, INC	S00Q03656				M
Mai_ling	1030 E. EL CAMIMO REAL, PMB243 SUNNYVALE	OA 94CS7-3 759			
KWIKCHEK, INC.	@00003457	JACK KATZ			M
Mai_ling	PO BOX 5913 GARDEN GROVE	CA 92646			
KYOCEEA MITA AMERICA TNC	K00003520				M
Mai_ling	C/O PTS OFFICE SYSTEMS FAIRFIELD	NJ 07004	225 SAND ROAD		

VENDOR/ PAYEE NAME	VENDOR/ PAYEE NO	CONTACT	VENDOR TYPES	DISC CODE	GROUP TAX ID
L & J CONSTRUCTION	SO0003260	JACK WAGNER			M
ADDRESS TYPE		STREET 1/CITY - STATE - ZIP	STREET 2/COUNTRY		STREET 3/PHONE - EXTENSION
Mailing		BOX 1943 ANTHONY NM 8 8 0 21			505-882-9750
L A EDUCATIIONAL M3DIA	@00000656	LINDA FRY	SB WB		M
ADDRESS TYPE		STREET 1/CITY - STATE - ZIP	STREET 2/COUNTRY		STREET 3/PHONE - EXTENSION
BUiness		PO BOX 23105 8 NEW ORLEANS LA 70183-1058	United States of America		800-729-6491
L B G ENTERPRISES	@00000666	KAREN KENDELL	SB		M
ADDRESS CYPE		STREET 1/CITY - STATE - ZIP	STREET 2/COUNTRY		STREET 3/PHONE - EXTENSION
Business		125 AUGUSTA DRIVE SANTA TERESA NM 88008-1421	United States of America		505-589-1318
Mailing		PO BOX 1241 SANTA TERESA NM 8 8 0 0 8	United States of Araexica		505-589-1318
L E ELECTRIC	@00001337				
ADDRESS 'YYPE		STREET 1/CITY - STATE - ZIP	STREET 2/COUKTRY		STREET 3/PHONE - EXTENSION
Business		4558 GERALD DR LAS CRUCES NM 8 8 0 0 5	United States of America		
L-E ELECTRIC, INC	@00000660		MN SB		M
ADDRESS TYPE		STREET 1/CITY - STATE - ZIP	STREET 2/COUNTRY		STREET 3/PHONE - EXTENSION
Business		4558 GERALD DR LAS CRUCES NM 8 8 0 0 5	United States of America		505-526-8483

REPORT FARVALP

DONA AKA COUNTY (DAC)
Vendor Alphabetical Listing

RUN DATE: 09/10/2001
TIME: 01:30 PM
PAGE: 397

VENDOR/ PAYEE NAME	VENDOR/ PAYEE NO	CONTACT	VENDOR TYPES	DISC CODE	GROUP TAX ID
L-TECH ENTERPRISES	5500001751				M
Business	ADDRESS TYPE	STREET 1/CITY - STATE ZIP	STREET 2/COUNTRY	STREET 3/PHONE - EXTENSION	
		517 WAV3RLY LAKE SOMERSET KY 4 2 801	United States of America		
LA OLAIR, RICKY JAMES.	S00002237				M 5672309b2
Mailing	ADDRESS TYPE	STREET 1/CITY - STATE - ZIP	STREET 2/COUNTRY	STREET 3/PHONE - EXTENSION	
		SOUTH VALLEY FIRE DEPARTMENT 180 WEST AMADOR LAS CRUCES NM 88 001			
LA CLINICA DE FAMILIA INC	@00001613				M
Business	ADDRESS TYPE	STREET 1/CITY - STATE - ZIP	STREET 2/COUNTRY	STREET 3/PHONE - EXTENSION	
		1100 S. MAIN STE A LAS CRUCES NM 88 00b	United States of America		
LA LUZ DE ESPERANZA	@00003403				M
Mailing	ADDRESS TYPE	STREET 1/CITY - STATE - ZIP	STREET 2/COUNTRY	STREET 3/PHONE - EXTENSION	
		BOX. 7 85 LAS CRUCES NM 88 C 0 4			
LA PINON SEXUAL ASSTJALT RECOVE	(300002992				M
Mailing	ADDRESS TYPE	STREET 1/CITY - STATE - ZIP	STREET 2/COUNTRY	STREET 3/PHONE - EXTENSION	
		418 WEST GRIGGS LAS CRUCES NM 88 C 0 5			

VENDOR/ PAYEE NAME	VENDOR/ PAYEE NO	CONTACT	VENDOR TYPES	DISC CODE	GROUP	*AX ID
LA PO3TA GROUP, INC.	@00003849	THERESA ACOS'LA	MN WB		M	
ADDRESS TYPE		STREET 1/CITY - STATE - ZIP	STREET 2/COUNTRY		STREET 3/PHONE - EXTENSION	
Mailing		PO BOX 116 MESILLA NM 8 8 046				
LA QUINTA	@000003737				M	
ADDRESS TYPE		STREET 1/CITY - STATE - ZIP	STREET 2/COUNTRY		STREET 3/PHONE - EXTENSION	
Mailing		790 AVENIDA DE MESILLA LAS CRUCES NM 8 8 005				
LA UNION SOIL & WATER CONSERVA	@00003055	DAN			M	
ADDRESS TYPE		STREET 1/CITY - STATE - ZIP	STREET 2/COUNTRY		STREET 3/PHONE - EXTENSION	
Mailing		2507 N. TELSHOR BLVD, STE 1 LAS CRUCES NM 8 8 011				
LAB SAFETY SUPPLY, INC	@00000670				M	
ADDRESS TYPE		STREET 1/CITY - STATE - ZIP	STREET 2/COUNTRY		STREET 3/PHONE - EXTENSION	
Business		401 SOUTH WRIGHT ROAD JANESVILLE WI 53 54 7-1368	PO BOX 13 68 United States of America		800 356 0783	
Mailing		PO BOX 5004 JANESVILLE WI 53547-5004	United States of America		800-356-0783	
LABCOEP	@00000677	CLARA CASE			M	
ADDRESS TYPE		STREET 1/CITY - STATE - ZIP	STREET 2/COUNTRY		STREET 3/PHONE - EXTENSION	
Business		7777 FOREST LANE, SUITE C-350 DALLAS TX 7 5 230	United States of America		972-566-7500	

REPORT FARVALP

DONA ANA COUNTY (DAC)
Vendor Alphabetical Listing

RUN DATE: 09/10/2001
TIME: 01:30 PM
PAGE: 399

VENDOR/ PAYEE NAME	VENDOR/ PAYEE NO	CONTACT	VENDOR TYPES	DISC CODE	GROUP	TAX ID
LABELS ETC., INC	OC000068C	JEANNE SLAYMAKER				M
ADDRESS TYPE	STREET 1/CITY - STATE - ZIP		STREET 2/COUNTRY	STREET 3/PHONE - EXTENSION		
Business	23 I 45 SOUTH CONROE TX 7 7 301		United States of America	800 346-8191		
Mailing	PO BOX 27 01 CONROE TX 77305		United States of America	800-346-6191		
LABOR RELATIONS INFORMATION SY	@00000686	DEBBIE FRIELDS				M
ADDRESS TYPE	STREET 1/CITY - STATE - ZIP		STREET 2/COUNTRY	STREET 3/PHONE - EXTENSION		
Business	3021 N.E. BROADWAY PORTLAND OR 97232-1810		United States of America	503-282 5440		
LADDER TOWERS, INC	@C'0001S8F		SB			M
ADDRESS TYPE	STREET 1/CITY - STATE - ZIP		STREET 2/COUNTRY	STREET 3/PHONE - EXTENSION		
Business	64 COCALICO CREEK ROAD EPHRATA PA 17 522		United States of America	717-859-1176		
LAFAYETTE INSTRUMENT	80000 1114					M
ADDRESS TYPE	STREET 1/CITY - STATE - ZIP		STREET 2/COUNTRY	STREET 3/PHONE - EXTENSION		
Business	370 0 SAGAMOR PARKWAY NORTH LAFAYETTE IN 47 903		United States of America			
LAFAYETTE INSTRUMENT CO.	(S)0002203					M
ADDRESS TYPE	STREET 1/CITY - STATE - ZIP		STREET 2/COUNTRY	STREET 3/PHONE - EXTENSION		
Mailing	PO BOX S72 9 LAFAYETTE IN 47903-5729					

VENDOR/ PAYEE NAME	VENDOR/ PAYEE NO	CONTACT	VENDOR TYPES	DISC CODE	GROUP TAX ID
LAKE SECTION WATER CO	S'COO0111E		SB		M
Business	ADDRESS TYPE	STREET 1/CITY - STATE - ZIP	STREET 2/COUM'RY	STREET 3/PHONE - EXTENSION	
		201 PASEO REAL DR CHAPARRAL NM 88C21	United States of America	505-824-4731	
LAKEEFFECT OUTFITTERS, INC.	@00002614				M
Mailing	ADDRESS TYPE	STREET 1/CITY - STATE - ZIP	STREET 2/COUNTRY.	STREET 3/PHONE - EXTENSION	
		110 SYKES ST GROTON NY 13C73			
LAMBRECHT, LORIE LEE.	@Q0002162				M 519984433
Business	ADDRRSS TYPE	STREET 1/CITY - STATE - ZIP	STREET 2/COUNTRY	STREET 3/PHONE - EXTENSION	
		RADIUM SPRINGS VFD RADTUM SPRINGS NM 88C54	P O BOX 76 United States of America		
LAMINATION STATION	@00001862				M
BURness	ADDRESS TYPE	STREET 1/CITY - STATE - ZIP	STREET 2/COUNTRY	STREET 3/PHONE - EXTENSION	
		837 MIRAMAR ST CAPK CORAL FL 3 3 904	United States of America		
LANCASTER COUNTY DISTRICT COUR	CS00003791				M
Mai"ing	ADDRESS TYPE	STREET 1/CITY - STATE - ZIP	STREET 2/COUNTRY	STREET 3/PHONE - EXTENSION	
		575 S 10TH STREET LINCOLN NE 68508-2810			

VENDOR/ PAYEE NAME	VENDOR/ PAYEE NO	CONTACT	VENDOR TYPES	DISC CODE	GROUP TAX ID
LAND'S END	C0001355				M
Business	ADDRESS TYPE	STREET 1/CITY - STATE - ZIP	STREET 2/COUNTRY	STREET 3/PHONE - EXTENSION	
		2 LAND'S END LN DODGEVILLE WI 53 595	United States of America		
LAND -KAR K SURVEY INFi	SO0001807				M
Mail'ing	ADDRESS TYPE	STREET 1/CITY - STATE - ZIP	STREET 2/COUNTRY	STREET 3/PHONE - EXTENSION	
		1141 LARRY MAHAN EL PASO TX 7 9 925	SUITE I		
LANDS END, INC	@C0 000687				M
Business	ADDRESS TYPE	STREET 1/CITY - STATE - ZIP	STREET 2/COUNTRY	STREET 3/PHONE - EXTENSION	
		1 LANDS END LANE DODGEVILLE WI 53595	United States of America		
LANG, EDMUND J.	SG000368E				M
Mail'ing	ADDRESS TYPE	STREET 1/CITY - STATE - ZIP	STREET 2/COUNTRY	STREET 3/PHONE - EXTENSION	
		320 GOLD SW, STE 1000 ALBUQUERQUE NM 8 710 2			
LAN HAM, DANA M. .	4,87				M
Mail'ing	ADDRESS TYPE	STREET 1/CITY - STATE - ZIP	STREET 2/COUNTRY	STREET 3/PHONE - EXTENSION	
		1b07 EVELYN ST. LAS CRUCES NM 8 8 001	United States of America	505-b2h-21bb	

VENDOR/ PAYEE NAME	VENDOR/ PAYEE NO	CONTACT	VENDOR TYPES	DISC CODE	GROUP	TAX ID
LANHAM, DANA	@00002bb9	SHERIFF'S DEPT			M	b2b4V10B5
ADDRESS TYPE		STREET 1/CITY - STATE - ZIP	STREET 2/COUNTRY		STREET 3/PHONE - EXTENSION	
Mailing		SHERIFF'S DEPT LAS CRUCES NM 88001				
LARA, LAWRENCE	4J00002813				M	02250551
ADDRESS TYPE		STREET 1/CITY - STATE - ZIP	STREET 2/COUNTRY		STREET 3/PHONE - EXTENSION	
Mailing		4S3 2 JOSEPH H LANE LAS CRUCES NM 8 8 012				
LARA BUILDERS	S00001127		MN SB		M	
ADDRESS TYPE		STREET 1/CITY - STATE - ZIP	STREET 2/COUNTRY		STREET 3/PHONE - EXTENSION	
Business		P O BOX 2316 LAS CRUCES NM 88004	United States of America		505 - 524 - 3912	
LARGO TANK & EQUIPMENT	S00 0 01787				M	
ADDRESS TYPE		STREET 1/CITY - STATE - ZIP	STREET 2/COUNTRY		STREET 3/PHONE - EXTENSION	
Business		57 2 0 U.S. HWY 64 FAKMLINGTON NM 87401	United States of America			
LARJOF DRILLING CO, INC	@00000693	BRIDGETT JOHNSON	SB		M	
ADDRESS TYPE		STREET 1/CITY - STATE - ZIP	STREET 2/COUNTRY		STREET 3/PHONE - EXTENSION	
Business		PO BOX 92 5 MESILLA PARK NM 8 8 047	United States of America		535 526'8672	

VENDOR/ PAYEE NAME	VENDOR/ PAYEE NO	CONTACT	VENDOR 1YPKS	DISC CODE	GROUP	TAX ID
LARRY'S RV & MARINE SERVICE	@00000696	LARRY BLEVIN3	SB		M	
Business		52 4 3 NANA TRL LAS CRUCES	NK 88012-9797	United States of America	505-523-4979	
LAS CRUCES ABSTRACT & TITLE CO	@00003658				M	
Mailing		277 E AMADOR #200 LAS CRUCIS	NM 88001			
LAS CRUCES APARTMENT RENTALS	@00001607				M	
Business		167.5 GLADYS #1 LAS CRUCES	MM 08031	United States of America		
LAS CRUCES BULLETIN	@00000735	MARK KILPATRICK			M	
Business		1210 E. MADRID AVE LAS CRUCES	NM 88001	United States of America	505-524-8061	
LAS CRUCES BULLETIN	(300001191		SB		M	
Business		1210 E. MADRID AVE LAS CRUCES	NM 88001	United States of America	505-524-8061	

VENDOR/ PAYEE NAME	VENDOR/ PAYEE NO	CONTACT	VENDOR TYPES	DTSC CODE	GROUP TAX ID
LAS CRUCES CITY OF	000001625				K
ADDRESS TYPE	STREET 1/CITY - STATE - ZIP		STREET 2/COUNTRY	STREET 3/PHONE - EXTENSION	
Mailing	P O BOX 20000 LAS CRUCES NM 88004				
Mailing	PO BOX 20000 LAS CRUCES NM 88004		ATTN: LCPD		
LAS CRUCES CITY OF - SCSWA	000001354				M
ADDRESS TYPE	STREET 1/CITY - STATE - ZIP		STREET 2/COUNTRY	STREET 3/PHONE - EXTENSION	
Business	P O BOX 20 0 00 LAS CRUCES NM 88004		United States of America		
LAS CRUCES FIRE & EMERGENCY/RE	000002591	GREG BRIGHT			M
ADDRESS TYPE	STREET 1/CITY - STATE - ZIP		STREET 2/COUNTRY	STREET 3/PHONE - EXTENSION	
Mailing	201 E PICACHO LAS CRUCES NM 88001		ATTN: BRUCE BRINKERHOFF		
LAS CRUCES FREIGHTLINER, IHC.	000003118				M
ADDRESS TYPE	STREET 1/CITY - STATE - ZIP		STREET 2/COUNTRY	STREET 3/PHONE - EXTENSION	
Business	220 N. KANSAS FT. EL PASO TX 7 9 901		SUITE 437		
Mailing	1670 S. VALLEY DR LAS CRUCES NM 8 8 005				
LAS CRUCES HOUSING AUTHORITY O	(300001344				M
ADDRESS TYPE	STREET 1/CITY - STATE - ZIP		STREET 2/COUNTRY	STREET 3/PHONE - EXTENSION	
Business	926 S SAN PEDRO LAS CRUCES NM 88001		United States of America		

VENDOR/ PAYEE NAME	VENDOR/ PAYEE NO	CONTACT	VENDOR TYPES	DISC CODE	GROUP TAX ID
LAS CRUCES JANITORIAL SVC	@C00 01150		MN SB		M
Business	ADDRESS TYPE	STREET 1/CITY - STATE - ZIP	STREET 2/COUNTRY	STREET 3/PHONE - EXTENSION	
		F O BOX 7054 LAS CRUCES NM 880067054	United States of America	505-523-4546	
LAS CRUCES MENTAL HEALTH	@C0002113	ERNEST & MARIA FLORES			M
Business	ADDRESS TYPE	STREET 1/CITY - STATE - ZIP	STREET 2/COUNTRY	STREET 3/PHONE - EXTENSION	
		2525 TELSHOR SUITE 15-202 IAS CRUCES NM 88011	United States of America		
LAS CRUCES MOTORSPORTS	@C0003841	DANA MILLS			M
Business	ADDRESS TYPE	STREET 1/CITY - STATE - ZIP	STREET 2/COUNTRY	STREET 3/PHONE - EXTENSION	
		2125 S. VALLEY DR. LAS CRUCES NM 880015		505-523-6699	
LAS CRUCES NUSSTNG CENTER	@C000369E				M
Mailing	ADDRESS TYPE	STREET 1/CITY - STATE - ZIP	STREET 2/COUNTRY	STREET 3/PHONE - EXTENSION	
		2029 SAGECREST CT LAS CRUCES NM 88011			
LAS CRUCSS PETER3ILL	(30000346E	BRETT			M
Mailing	ADDRESS TYPE	STREET 1/CITY - STATE - ZIP	STREET 2/COUNTRY	STREET 3/PHONE - EXTENSION	
		2802 W. AMADOR LAS CRUCES NM 8800E			

VENDOR/ PAYEE NAME	VENDOR/ PAYEE NO	CONTACT	VENDOR TYPES	DISC CODE	GROUP TAX ID
LAS CRUCES PIPE & SUPPLY INC	4500000739	LINDA KEATING	S3		M
Business	ADDRESS TYPE	STREET 1/CITY - STATE - ZIP	STREET 2/COUNTRY	STREET 3/PHONE - EXTENSION	
		461 PIONEER PLACE LAS CRUCES NM 88005	United States of America	SC'5-525-3744	
LAS CRUCES RADIATOR SERVICE	000000742	TOM CONNOR	S3		M
Business	ADDRESS TYPE	STREET 1/CITY - STATE - ZIP	STREET 2/COUNTRY	STREET 3/PHONE - EXTENSION	
		700 W PICACHO IAS CRUCES NM 88005	United States of America	505-524-3920	
LAS CRUCES RADIO CENTER	000001640		S3		K
Business	ADDRESS TYPE	STREET 1/CITY - STATE - ZIP	STREET 2/COUNTRY	STREET 3/PHONE - EXTENSION	
		97 0 BLACK QUARTZ RD LAS CRUCES NM 88004	United States of America	505-523-1077	
LAS CRUCES RADIOLOGY ASSOC P.C	S00000745	TRICTA MACLAUGHLIN	S3		M
Business	ADDRESS TYPE	STREET 1/CITY - STATE - ZIP	STREET 2/COUNTRY	STREET 3/PHONE - EXTENSION	
		2100 S TRIVIZ # C LAS CRUCES NM 88001	United States of America	505-522-1802	
LAS CRUCES RSKALL DRUG	0C0000749	SCOTT WALLIS	S3		M
Business	ADDRESS TYPE	STREET 1/CITY - STATE - ZIP	STREET 2/COUNTRY	STREET 3/PHONE - EXTENSION	
		2140 N NAIN LAS CRUCES NM 88001	United States of America	505-524-2863	

VENDOR/ PAYEE NAME	VENDOR/ PAYEE NO	CONTACT	VENDOR TYPES	DISC CODE	GROUP TAX ID
LAS CRUCES ROTO ROOTER	ffic'0000753	RONALD L. PIERCE	SB		M
ADDRESS TYPE	STREET 1/CITY - STATE - ZIP		STREET 2/COUNTRY	STREET 3/PHONE - EXTENSION	
Business	760 17TH STREET, SUITE A LAS CRUCES NM 88002		United States of America	505-524-1911	
Mailing	PO BOX 6130 LAS CRUCES NM 88006		United States of America	505-524-1911	
LAS CRUCES SAFE & LOCK	@00000763	LINDA	SB		M
ADDRESS TYPE	STREET 1/CITY - STATE - ZIP		STREET 2/COUNTRY	STREET 3/PHONE - EXTENSION	
Business	1906 S. ESPINA LAS CRUCES NM 88001		United States of America	505-526-3771	
LAS CRUCES SCHOOL DISTRICT #2	K00001342				M
ADDRESS TYPE	STREET 1/CITY - STATE - ZIP		STREET 2/COUNTRY	STREET 3/PHONE - EXTENSION	
Business	505 S MAIN STE 249 LAS CRUCES NM 88001		United States of America		
Business	ATTN: FINANCE LAS CRUCES NM 88001		505 SOUTH MAIN STREET, STE 249		
LAS CRUCES SCHOOL DISTRICT #2	@00002872	LAURA CLEMENTS			M
ADDRESS TYPE	STREET 1/CITY - STATE - ZIP		STREET 2/COUNTRY	STREET 3/PHONE - EXTENSION	
Mailing	505 SOUTH MATN, STR 249 LAS CRUCES NM 88001			505-527-5983	
LAS CRUCES SHUTTLE S- CHARTER S	(30000.3907				M
ADDRESS TYPE	STREET 1/CITY - STATE - ZIP		STREET 2/COUNTRY	STREET 3/PHONE - EXTENSION	
Mailing	PO BOX 3172 LAS CRUCES NM 88003				

VENDOR/ PAYEE NAME	VENDOR/ PAYEE NO	CONTACT	VENDOR TYPES	DISC CODR	GROUP	AX ID
LAS CRUCSS SLIN NEWS	S00001540		Al			M
Business		P O BOX 1749 LAS CRUCES	NM 880041749	United States of America		505-541-5400
LAS CRUCES TRANSIT MTX	B00000766	CHRTS OR VICTOR PEREZ	MN SB			M
Business		150 N. HERMOSA LAS CRUCES	NM 88004	United States of America		505-52G-5647
LAS CRUCES UPHOLSTERY INC	@00000771	VICENTE MENDIOLA	SB			M
Business		1150 E. LAS CRUCES AVE LAS CRUCES	NM 88001	United States of America		505 524 9466
LAS CRUCES WIMLECTRIC	@00002159	KEN SCHULTZ, SALES				M
Business		540 S. COMPRESS RD, BTE A LAS CRUCES	NM 88005	United States of America		505-523-b614
LAS CRUCES WINLECTRIC CO.	%S00003722					M
Business		540 SOUTH COMPRESS STE A LAS CRUCSS	NM 88C0b			

VENDOR/ PAYEE NAME	VENDOR/ PAYEE NO	CONTACT	VENDOR TYPES	DISC CODE	GROUP TAX ID
LAS CEUCtLS WINNELSOK CO.	f:-S000007 74	ELVA MARTINEZV	SB		M
Business	ADDRESS TYPE	STREET 1/CITY STATE ZI?	STREET 2/COUNTRY	STREET 3/PHONE	EXTENSION
		1841 W. AMADOR LAS CRUCES NM 8 8 0 0 5	United States of America	505-523-7401	
Mailing		PO BOX 17 0b LAS CRUCES MM 8 8 0 0 4	United States of America	505-523-7401	
LAS VEGAS METROPOLITAN POLICE	4500002374				M
Mailing	ADDRESS TYPE	STREET 1/CITY - STATE - ZI?	STREET 2./COUNTRY	STREET 3/PHONE	EXTENSION
		400 E STEWART LAS VEGAS MV 8 9 1 0 1			
LASCARI, THOMAS J.	@00003707				M
Mailing	ADDRESS TYPE	STREET 1/CITY - STATE - ZI. ³	STREET 2/COUNTRY	STREET 3/PHONE	EXTENSION
		10425 ACHENBACH CANYON LAS CRUCES NM 8 8 0 1 1			
LASER SERVICES	@00002330	DANIEL OR LORI			M
Mailing	ADDRESS TYPE	STREET 1/CITY - STATE - ZIP	STREET 2/COUNTRY	STREET 3/PHONE	EXTENSION
		4572 GERALD DRIVE LAS CRUCES NM 8 8 0 3b			
LASER TECHNOLOGY, INC.	@00002675	KRISTEN			M
Mailing	ADDRESS TYPE	STREET 1/CiTY - STATE - ZIP	STREET 2/COUNTRY	STREET 3/PHONE	EXTENSION
		7070 S. TUCSON WAY ENGLEWOEB CO 8 0 1 1 2			

VENDOR/ PAYEE NAME	VENDOR/ PAYEE NO	CONTACT	VENDOR TYPES	DISC CODE	GROUP	TAX ID
LATEST PRODUCTS CORP	@00001537		MN SB WB			M
ADDRESS TYPE	STREET 1/CITY - STATE - ZIP		STREET 2/COUNTRY	STREET 3/PHONE - EXTENSION		
Business	P O BOX 190 SYOSSKT MY 117 31.		United States of America	8C0-288-3S41		
LAW & RESOURCE PLANNING ASSOC1	@00002600	CHARLES DUMARS				M
ADDRESS TYPE	STREET 1/CITY - STATE - ZIP		STREET 2/COUNTRY	STREET 3/PHONE - EXTENSION		
Mailing	201 THIRD ST NW, STE 1175 ALBUQUERQUE MM 87102					
LAW ENFORCEMENT EQUIPMENT CO.	@00000778		SB			M
ADDRESS TYPE	STREET 1/CITY - STATE - ZIP		STREET 2/COUNTRY	STREET 3/PHONE - EXTENSION		
Business	2520 SUMMIT KANSAS MO 64138-2456		United States of America	816-221-2232		
Mailing	PO BOX 27-10 9 KANSAS CITY MO 64160-0109		United States of America	816-221-2232		
LAW ENFORCEMENT INTERNET INTEL	(SC0001630					M
ADDRESS TYPE	STREET 1/CITY - STATE - ZIP		STREET 2/COUNTRY	STREET 3/PHONE - EXTENSION		
business	23 DRYDGCK AVE BOSTON MA 02210		United States of America	617-443-4540		
LAW ENFORCEMENT TARGETS, INC	(3C00 0 0780	JEFF BROWN	S3			M
ADDRESS TYPE	STREET 1/CITY STATE - ZIP		STREET 2/COUNTRY	STREET 3/PHONE - EXTENSION		
Business	1621 E HENNEPIN AVE MINNEAPOLIS MN 55414-2489		United States of America	G00-779-C182		

VENDOR/ PAYEE NAME	VENDOR/ PAYEE NO	CONTACT	VENDOR TYPES	DISC CODE	GROUP TAX_ID
LAW ENFORCEMENT TRAINING INSTI	'300000783	MICHAEL GILLINGIAM			M
Business	ADDRESS TYPE	STREET 1/CITY - STATE - ZIP	STREET 2/COUNTRY	STREET 3/PHONE - EXTENSION	
		321 HEARMES COLUMBIA MD 65111	United States of America	57.3-882-0685	
LAWRENCE FACTOR, INC	@00000809	DOLORES KAUFMAN	SB		M
Business	ADDRESS TYPE	STREET 1/CITY - STATE - ZIP	STREET 2/COUNTRY	STREET 3/PHONE - EXTENSION	
		4740 NW 157 ST HIALEAH FL 33014	United States of America	305-430-0550	
LAWRENCE P. ZAMZOK, ESQ.	(300003439				M
Mailing	ADDRESS TYPE	STREET 1/CITY - STATE - ZIP	STREET 2/COUNTRY	STREET 3/PHONE - EXTENSION	
		6311 MONTANO ROAD NW ALBUQUERQUE NM 87120			
LAWS Oil SOFTWARE	@00003127	TOM SCHRETNER			M
Mailing	ADDRESS TYPE	STREET 1/CITY - STATE - ZIP	STREET 2/COUNTRY	STREET 3/PHONE - EXTENSION	
		8045 LEESBURG PIKE, STE 275 VIENNA VA 22132		.303-777-4758	
LAWYERS PRESS	800002312				M
Hailing	ADDRESS TYPE	STREET 1/CITY - STATE - ZIP	STREET 2/COUNTRY	STREET 3/PHONE - EXTENSION	
		2527 FAIRMOUNT DALLAS TX 75231			

VENDOR/ PAYEE NAME	VENDOR/ PAYEE NO	CONTACT	VENDOR TYPES	DISC CODE	GROUP TAX TD
LAZARO, RICHARD W,	©00 0020 0 9				M
Business	ADDRESS TYPE	STREET 1/CITY - STATE - ZIP	STREET 2/COUNTRY	STREET 3/PHONE - EXTENSION	
		1131 MALL DRIVE LAS CRUCES	United States of America		
LAZARO SURGICAL CENTER	300002796	RICHARD W. LAZARO, MD			M
Kailing	ADDRESS TYPE	STREET 1/CITY - STATE - ZIP	STREET 2/COUNTRY	STREET 3/PHONE - EXTENSION	
		3131 MALL DRIVE LAS CRUCES			
LC FOURSQUARE CHURCH	B00003 511	CONNIE LOYD			M
Mailing	ADDRESS TYPE	STREET 1/CITY - STATE - ZIP	STREET 2/COUNTRY	STREET 3/PHONE - EXTENSION	
		20 2 0 N. VALLEY DR LAS CRUCES			
LEADERSHIP NEW KEX1CO	©00002960	PATTY BECKER			M
Mailing	ADDRESS TYPE	STREET 1/CITY - STATE - ZIP	STREET 2/COUNTRY	STREET 3/PHONE - EXTENSION	
		115B UNIVERSITY BLVD. SE ALBUQUERQUE			bob-246 -2891
LEASING SERVICES, INC	(300003513				M
Mailing	ADDRESS TYPE	STREET 1/CITY - STATE - ZIP	STREET 2/COUNTRY	STREET 3/PHONE - EXTENSION	
		P.O. BOX 147 LAS CRUCES			

VENDOR/ PAYEE NAME	VENDOR/ PAYEE NO	CONTACT	VENDOR TYPES	DISC CODE	GROUP	TAX ID
LHCO INDUSTRIES	@00003026	LEO MORROW				M
ADDRESS TYPE		STREET 1/CITY - STATE - ZIP	STREET 2/COUNTRY		STREET 2/PHONE - EXTENSION	
Mailing		FOBOX 6700 LAS CRUCES NM 88006				
LECRAHE, JOE	@CO 003323					M
ADDRESS TYPE		STREET 1/CITY - STATE - ZIP	STREET 2/COUNTRY		STREET 3/PHONE - EXTENSION	
Mailing		180 W. AMADOR AVE. IAS CRUCES MM 88005				
LEDESMA'S SEPTIC SERVICE	(SC0000785		MN SB			M
ADDRESS TYPE		STREET 1/CITY - STATE - ZIP	STREET 2/COUNTRY*		STREET 2/PHONE - EXTENSION	
Business		HC 30 BOX 265 RD. R 53 FESILLA PARK NM 88047	United States of America		5G5-526-E983	
TIKDESMA'S SEPTIC TANK	OC0001447					M
ADDRESS TYPE		STREET 1/CITY - STATE - ZIP	STREET 2/COUNTRY		STREET 3/PHONE - EXTENSION	
Business		HC30 BOX 265 MESILLA PARK NM 88047	United States of America			
DEDEZHA, JUDIO C.	4836					M
ADDRESS TYPE		STREET 1/CITY - STATE - ZIP	STREET 2/COUNTRY		STREET 3/PHONE - EXTENSION	
Mailing		1141 GREEN MEADOWS ANTHONY NM 88021	United States of America			

VENDOR/ PAYEE NAME	VENDOR/ PAYEE NO	CONTACT	VENDOR TYPES	DISC CODE	GROUP TAX ID
LEDUC FARMS	K00002882	STEVE LEDUC			M
Mailing	ADDRESS TYPE	STREET 1/CITY - STATE - ZIP	STREET 2/COUNTRY	STREET 3/PHONE - EXTENSION	
		1923 MYLES RD LAS CRUCES NM 8800E		505-647-8463	
LEE, TAMES ROY.	4840				M
Mailing	ADDRESS TYPE	STREET 1/CITY - STATE - ZIP	STREET 2/COUNTRY	STREET 3/PHONE - EXTENSION	
		P.O. BOX 7 013 LAS CRUCES NM 88004	United States of America		
LEISURE DESIGN SYSTEMS	00002034	LEO SEAVEY			M
Business	ADDRESS TYPE	STREET 1/CITY - STATE - ZIP	STREET 2/COUNTRY	STREET 3/PHONE - EXTENSION	
		9188 E. SAN SALVADOR SUITE 201 SCOTTSDALE AZ 85258	United States of America		
LEOK, JOE	800001981				M 525557724
Business	ADDRESS TYPE	STREET 1/CITY - STATE - ZIP	STREET 2/COUNTRY	STREET 3/PHONE •• EXTENSION	
		2025 E. GRIGGS LAS CRUCES NM 88001	United States of America	505-547-7126	
LERMA, EDWARD J..	4844				M
Mailing	ADDRESS TYPE	STREET 1/CITY - STATE - ZIP	STREET 2/COUNTRY	STREET 3/PHONE •• EXTENSION	
		5611 VALJEGAS DR. LAS CRUCES NM 88005	United States of America		

VENDOR/ PAYEE NAME	VENDOR/ PAYEE NO	CONTACT	VENDOR TYPES	DTSC CODE	GROUP TAX ID
LEWIS, DONALD J..	4846				M
ADDRESS TYPE	STREET 1/CITY - STATE - ZIP		STREET 2/COUNTRY	STREET 3/PHONE - EXTENSION	
Mailing	P.O. BOX 461 FAIRACRES		KM88033 United States of America		
LEXAR yiedTA	@00003666				M
ADDRESS TYPE	STREET 1/CITY - STATE - ZIP		STREET 2/COUNTRY	STREET 3/PHONE - EXTENSION	
Mailing	6600 SILACCI WAY GILROY		CA 95020		
LEXIS LAW PUBLISHING	@00001946				M
ADDRESS TYPE	STREET 1/CITY - STATE - ZIP		STREET 2/COUNTRY	STREET 2/PHONE - EXTENSION	
Business	P O BOX 7247 0353 PHILADELPHIA		PA .19170-0353 United States of America		
T.EXTS LAW PUBLISHING, DIV. OF	@00000790				M
ADDRESS TYPE	STREET 1/CITY - STATE - ZIP		STREET 2/COUNTRY	STREET 3/PHONE - EXTENSION	
Business	P.O. BOX 7247-0353 PHILADELPHIA		PA 19170-0353 United States of America		
LEXIS-NEXIS GROUP	000003683	WILLIAM P. STUBBS, FED CNTRCT			M
ADDRESS TYPE	STREET 1/CITY - STATE - ZIP		STREET 2/COUNTRY	STREET 3/PHONE - EXTENSION	
Mailing	9393 SPRINGBORO PIKE MIAMISBURG		OH 45342		

VENDOR/ PAYEE NAME	VENDOR/ PAYEE NO	CONTACT	VENDOR TYPE\$	DISC CODE	GROUP TAX ID
LEYENDECKER, PHIT.TP G..	4352				M
ADDRESS TYPE	STREET 1/CITY - STATE - ZIP		STREET 2/COUNTRY	STREET 3/PHONE - EXTENSION	
Mailing	1605 A SOUTH TELSHOR LAS CRUCES NM 88C01		United States of America	5J5-522-5529	
LIBERTY FINANCE CO	SO00Q1667				M
ADDRESS TYPE	STREET 1/CITY - STATE - ZIP		STREET 2/COUNTRY	STREET 3/PHONE - EXTENSION	
Business	2119 N MAIN LAS CRUCES NM 8 8 0 01		United States of America		
LIBERTY FINANCE CO.	@30000795	JERRY MONTOYA			M
ADDRESS TYPE	STREET 1/CITY - STATE - ZIP		STREET 2/COUNTRY	STREET 3/PHONE - EXTENSION	
Business	130 N. BROADWAY SUITE 309 SHAWNEE OK 74801		United States of Arrerica	435-273-4113	
Mailing	2119 N. MAIN LAS CRUCES NM 8 8 0 01		United States of Arrerica	535-647-5763	
LIBERTY FLAG & SPECIALTY CO	@00002363				M
ADDRESS TYPE	STREET 1/CITY - STATE - ZIP		STREET 2/COUNTRY	STRFET 3/PHONE - EXTENSION	
Mailing	37556 HWY 33 EAST REEDSBURG WI 53959				
LIFE AMBULANCE SERVICE	S00003427				M
ADDRESS TYPE	STREET 1/CTTY - STATE - ZIP		STREET 2/COUNTRY	STREET 3/PHONE - EXTENSION	
Mailing	1969 DONIPKAN '3ANUTIL10 TX 7 9 8 3 S				

VENDOR/ PAYEE NAME	VENDOR/ PAYEE NO	CONTACT	VENDOR TYPES	DISC CODE	GROUP TAX ID
LIFESAVERS CONFERENCE, INC.	@C0002623				M
ADDRESS TYPE	STREET 1/CITY - STATE - ZIP		STREET 2/COUNTRY	STREET 3/PHONE - EXTENSION	
Kailing	LIFESAVERS 17 REGISTRATION ALEXANDRIA VA 22310		PO BOX 30045		
LIGHTNING CAR WASH	S0000126E				M
ADDRESS TYPE	STREET 1/CITY - STATE - ZIP		STREET 2/COUNTRY	STREET 3/PHONE - EXTENSION	
Business	PO BOX 2G81 LAS CRUCES NM 88004		United States of America		
LIGHTNING COMPUTER SYSTEM	@00001554				M
ADDRESS TYPE	STREET 1/CITY - STATE - ZIP		STREET 2/COUNTRY	STREET 3/PHONE - EXTENSION	
Business	1067 N VALLEY DR LAS CRUCES NM 88005		United States of America		
LTGHTMTNG LUBE DBA: KP LTD	000000796	SHERRI HARRISON	SB		M
ADDRESS TYPE	STREET 1/CITY - STATE - ZIP		STREET 2/COUNTRY	STREET 3/PHONE - EXTENSION	
Business	1805 E. LOHMAN AVE LAS CRUCES NM R8001		United State? of America	505-525-1303	
Mailing	P.O. BOX 2681 LAS CRUCES NM 88001-2681		United States of America		
LIGHTNING WASH	@00003766				M
ADDRESS TYPE	STREET 1/CTTY - STATE - ZIP		STREET 2/COUNTRY	STREET 3/PHONE - EXTENSION	
Mailing	PO BOX 420 MESILLA NM 880-16			505-526-9185	

VENDOR/ PAYEE NAME	VENDOR/ PAYEE NO	CONTACT	VENDOR TYPES	DISC CODE	GROUP TAX ID
LINCOLN INSTITUTE OF LAND POLI	@0000079! =				M
Business	ADDRESS TYPE	STREET 1/CITY - STATE - ZIP	STREET 2/COUNTRY	STREET 3/PHONE - EXTENSION	
		113 BRATTLE ST CAMBRIDGE MA 0 2 13 8	United States of Arrerica	617-661-7016	
LINDSAY, WILLIAM HARVEY.	4894				M
Mailing	ADDRESS TYPE	STREET 1/CITY - STATE - ZIP	STREET 2/COUKTRY	STREET 3/PHONE - EXTENSION	
		190 0 JUKE CT. LAS CRUCES NM 8 8 C 01	United States of Arrerica		
LINE-X OF NEW MEXTCO	@0000377S				M 585 9 83 66 5
Mailing	ADDRESS TYPE	STREET 1/CITY - STATE - ZIP	STREET 2/COUNTRY	STREET 3/PHONE - EXTENSION	
		2001 HARRELSON, STE IK LAS CRUCES NM 8 8 C 05			
LINGUA FRANCA	@00003257	OMAR CARRILLO			M
Mailing	ADDRESS TYPE	STRICT ¹ 1/CITY - STATE - ZIP	STREET 2/COUNTRY	STREET 3/PHONE - EXTENSION	
		13 24 EVELYN ST LAS CRUCES NM 8 8 C 01			
LINGUA FRANCA	@00003285				M
Mai-ing	ADDRESS TYPE	STREET 1/CITY - STATE - ZIP	STREET 2/COUKTRY	STREET 3/PHONE - EXTENSION	
		1324 EVELYN STREET LAS CRUCES KM 8 8 C 01			

VENDOR/ PAYEE NAME	VKVDOR/ PAYEE NO	CONTACT	VENDOR TYPES	DISC CODE	GROUP TAX ID
LINUXWORL	E500002621				M
ADDRESS TYPE	STREET 1/CITY - STATE - ZIP		STREET 2/COUNTRY	STREET 3/PHONE - EXTENSION	
Mailing	EXPO & CONFERENCE BOSTON MA 02211-4229		PO BOX 414229		
LIONVLT.E SYSTEMS INC	(300001162				M
ADDRESS TYPE	STREET 1/CITY - STATE - ZIP		STREET 2/COUNTRY	STREET 3/PHONE - EXTENSION	
Business	311 COMMERCE DR EXTON PA 19341		United States of America		
JITTLE, JACQUELINE RAYBORN.	@00003854				M 428988017
ADDRESS TYPE	STREET 1/CITY - STATE - ZIP		STREET 2/COUNTRY	STREET 3/PHONE - EXTENSION	
Mailing	101 KELLY ST. WEST MONROE LA 712 91			3:8-324-931C	
LITTLE, GERALD CLARK.	4930				M
ADDRESS TYPE	STREET 1/CITY - STATE - ZIP		STREET 2/COUNTRY	STREET 3/PHONE - EXTENSION	
Mailing	214b AVALON LAS CRUCES MM 8 6 0 31		United States of America		
LITZENBERG BODY	@000023S8				M
ADDRESS TYPE	STREET 1/CITY - STATE - ZIP		STREET 2/COUNTRY	STREET 3/PHONE - EXTENSION	
Mailing	1709 N VALLEY DR. LAS CRUCES NM 8 8 005				

VENDOR/ PAYEE NAME	VENDOR/ PAYEE NO	CONTACT	VENDOR TYPES	DISC CODE	GROUP TAX ID
LIVING CROSS AMBULANCE SERVICE	y000027C6				M
ADDRESS TYPE	STREET 1/CITY - STATE - ZIP		STREET 2/COUNTRY	STREET 3/PHONE - EXTENSION	
Mailing	PO BOX E8S PERALTA NM 8 7 042				
TTVTNG STRUCTURES COOP-STRAW R	@00001 4 49				M
ADDRESS TYPE	STREET 1/CITY - STATE ZIP		STREET 2/COUNTRY	STREET 3/PHONE - EXTENSION	
Business	ST RT 2 BOX 119 HILLSDOEO NM 8 8 042		United States of America	505-988--2202	
LIZARD TECH	@00 0 02 702				M
ADDRESS TYPE	STREET 1/CITY - STATE ZIP		STREET 2/COUNTRY	STREET 3/PHONE - EXTENSION	
Mailing	100 8 WESTERN AVE 2ND SLATLLE WA 98104				
LLANSZ, MARY HELEN	@00002805	PLANNING & ZONING			M 585141742
ADDRESS TYPE	STREET 1/CITY - STATE - ZIP		STREET 2/COUNTRY	STREET 3/PHONE EXTENSION	
Mailing	PLANNING & ZONING LAS CRUCES NM 88005				
LCEO Lit"! INC	@0 0002031	WILLIAM H. THUTE			M
ADDRESS TYPE	STREET 1/CITY - STATE - ZIP		STREET 2/COUNTRY	STREET 3/PHONE - EXTENSION	
Business	-121 WASHINGTON NE ALBUQUERQUE NM 8 710 9		United States of America	S05 -345-7777	

REPORT FARVALP

DONA ANA COUNTY (DAC)
Vendor Alphabetical Listing

RUN PATH: 09/10/2001
TIME: 01:30 PM
PAGE: 421

VENDOR/ PAYEE NAME	VENDOR/ PAYEE NO	CONTACT	VENDOR TYPES	DTSC CODE	GROUP TAX ID
LOCAL GOVERNMENT INSTITUTE	6500002853				M
ADDRESS TYPE	STREET 1/CITY - STATE - ZIP		STREET 2/COUNTRY	STREET 3/PHONE - EXTENSION	
Mailing	4009 BRIDGEPORT WAY WEST STE 3 TACOMA WA 98456				
LOCKUP USA	SQ0002079	PAUL J. FARMER			M
ADDRESS TYPE	STREET 1/CITY - STATE - ZIP		STREET 2/COUNTRY	STREET 3/PHONE - EXTENSION	
Business	420 SHEFFIELD DRIVE WALLINGFORD PA 19036		United States of America		
LOFLAND CO. OF N.M.	@00003002	CAROL			M
ADDRESS TYPE	STREET 1/CITY - STATE - ZIP		STREET 2/COUNTRY	STREET 3/PHONE - EXTENSION	
Mailing	2300 FIRST ST. NW ALBUQUERQUE NM 87132				
LOGAN, CARLA J.	@00002947				M 585464891
ADDRESS TYPE	STREET 1/CITY - STATE - ZIP		STREET 2/COUNTRY	STREET 3/PHONE - EXTENSION	
Mailing	1028 E NAVAJO FARMINGTON NM 87401				
LOGAN, CARLA	4945				M
ADDRESS TYPE	STREET 1/CITY - STATE - ZIP		STREET 2/COUNTRY	STREET 2/PHONE - EXTENSION	
Mailing	1028 E. NAVAJO FARMINGTON NM 87401		United States of America		

VENDOR/ PAYEE NAME	VENDOR/ PAYEE NO	CONTACT	VENDOR TYPES	DISC CODE	GROUP TAX ID
LOHMAN RADIATOR SHOP	©00001677				M
Business	439 E LOHMAN LAS CRUCES	NM 8 8 001	United States of America		
LONG, CONNIE	4934				M
Mailing	140 S. ERADSHAK DR. #17 PRESCOTT	AZ 8 630 3	United States of America		520-443-9198
LONG, MANION PAUL.	3936				M
Mailing	P.O. BOX 2 92 DONA ANA	NM 88032	United States of America		505-524-3553
LONG, DAVID 3.	CS000 0 2 83 9 STVFD				M 0155497 04
Mailing	STVFD LAS CRUCES	NM 88001			
LONGHDRN CONSTRUCTION SERVICES	©00000802	JAMES W. LEWIS	SB		M
Business	9208 LONA LANE NE ALBUQUERQUE	NM 87111	United States of America		505-853-1360

REPORT FARVALP

DONA ANA COUNTY (OAC)
Vendor Alphabetical Listing

RUN DATE: 09/10/2001
TIME: 01:30 PM
PAGR: 423

VENDOR/ PAYEE NAME	VENDOR/ PAYEE NO	CONTACT	VENDOR TYPES	DISC CODE	GROUP	TAX ID
LOOK'S UNIQUE	•SC0002842	RUDY COSTALES				M
ADDRESS TYPE		STREET 1/CITY - STATE - ZIP	STREET 2/COUNTRY			STREET 3/PHONE - EXTENSION
Mailing		815 N. KISQUITE LAS CRUCES NM 8 8 001				
LOPEZ. SANDRA	53C08					M
ADDRESS TYPE		STREET 1/CITY - STATE - ZIP	STREET 2/COUNTRY			STREET 3/PHONE - EXTENSION
Mailing		20 01 CALLE DEL NORTE LAS CRUCES NM 8 8 005	United States of America			
LOPEZ, MARC	@00003301					M
ADDRESS TYPE		STREET 1/CITY - STATE - ZIP	STREET 2/COUNTRY			STREET 3/PHONE - EXTENSION
Mail mo		608 GREKDELL ROAD LAS CRUCES NM 8 8 001				
LOPEZ, MARIO C..	498b					M
ADDRESS TYPE		STREET 1/CITY - STATE - ZIP	STREET 2/COUNTRY			STREET 3/PHONE - EXTENSION
Mailing		3 305 1/7 OAK ST. MESILLA PARK NM 8 8 047	United States of America			
LOPEZ, OSCAR	•800 001966					M
LOPEZ, CHRIS	@00002416					M 456472809
ADDRESS TYPE		STREET 1/CITY - STATE - ZIP	STREET 2/COUNTRY			STREET 3/PHONE - EXTENSION
Mailing		ANTHONY FIRE ANTHONY NM 8 8 031				

VENDOR/ PAYEE NAME	VENDOR/ PAYEE NO	CONTACT	VENDOR #YES	DISC CODE	GROUP TAX ID
LOPEZ, CHRIS B.	4941				
ADDRESS TYPE	STREET 1/CITY - STATE - ZT?		STREET 2/COUNTRY	STREET 8/PHONE - EXTENSION	
Mailing	5645 VANEGAS CT. LAS CHUCKS NM 88005		United States of America.		
LOPEZ, ELAINE YVONNE.	4974				M
ADDRESS TYPE	STREET 1/CITY - STATE - ZIP		STREET 2/COUNTRY	STREET 3/PHONE - EXTENSION	
Mailing	1101 N. ALAMEDA LAS CRUCES MM 88005		United States of America.	505 526-1130	
LOPEZ, OSCAH	@00001957				M 464278121
ADDRESS TYPE	STREET 1/CITY - STATE - ZIP		STREET 2/COUNTRY	STREET 3/PHONE - EXTENSION	
Business	P O BOX 1206 ANTHONY MM 88021		United States of America		
LOPEZ GLASS	C800003757				M
ADDRESS TYPE	STREET 1/CITY - STATE - ZIP		STREET 2/COUNTRY	STREET 3/PHONE - EXTENSION	
Business	5130 SHALEM COLONY TRIAL LAS CRUCES NM 88005				
LORD, JOHN S.	@C0001935				M 585583885
ADDRESS TYPE	STREET 1/CITY	STATS	ZIP	STREET 2/COUNTRY	STREET 3/PHONE - EXTENSION
Business	2025 E. GRIGGS LAS CRUCES		NM 88001	United States of America	

VENDOR/ PAYEE NAME	VENDOR/ PAYEE NO	CONTACT	VENDOR TYPES	DISC CODE	GROUP TAX ID
LORENZO, TANYA J..	5023				M
ADDRESS TYPE	STREET 1/CITY - STATE - ZIP		STREET 2/COUNTRY	STREET 3/PHONE - EXTENSION	
Mailing	1905 COLE VILLAGE LAS CRUCES NM 88001		United States of America	505 645-1178	
LORIMER, MICHAEL DUKE.	5026				M
ADDRESS TYPE	STREET 1/CITY - STATE - ZIP		STREET 2/COUNTRY	STREET 3/PHONE - EXTENSION	
Mailing	870 DANIEL CT. LAS CRUCES NM 88005		United States of America		
LORMAN EDUCATION SERVICES	@00003796				M
ADDRESS TYPE	STREET 1/CITY - STATE - ZIP		STREET 2/COUNTRY	STREET 3/PHONE - EXTENSION	
Mailing	PO BOX b09 EAU CLAIRE WI 54 022			715-833-3940	
LOUIS PRINTING SVC	@00001318				M
ADDRESS TYPE	STREET 1/CITY - STATE - ZIP		STREET 2/COUNTRY	STREET 3/PHONE - EXTENSION	
Business	1130 AVE H EAST ARLINGTON TX 76011		United States of America		
LOVELACE, JOHN WESLEY.	5028				1
ADDRESS TYPE	STREET 1/CITY - STATE - ZIP		STREET 2/COUNTRY	STREET 3/PHONE - EXTENSION	
Mail me	6810 MOONGATE ROAD LAS CRUCES NM 88C12		United States of America	505-373-9362	

VENDOR/ PAYEE NAME	VEMDOK/ PAYEE NO	CONTACT	VENDOR TYPES	DISC CODE	GROUP TAX ID
LOVELACE HEALTH SYS INC	@00001687				i
Business	ADDRESS TYPR	STREET 1 /CTTY - STATE - ZIP	STREET 2/COUNTRY	STRTFET 3/PKONE - EXTENSION	
		5400 GIBSON BLV3 SE ALBUQUERQUE MM 87108	United States of America		
LOWE'S NET #1137	@00003925				M
Business	ADDRESS TYPE	STREET 1/CITY - STATE - ZIP	STREET 2/COUNTRY	STREET 3/PKONE - EXTENSION	
		4531 TRANS MOUNTAIN RD. EL PASO TX 79924			
LRP PUBLICATIONS, INC	@00002191				M
Business	ADDRESS TYPE	STREET 1/CITY - STATE - ZIP	STREET 2/COUNTRY	STREET 3/PHONE - EXTENSION	
		747 DRESHER ROAD HORSHAM PA 19044-0980		PO BOX 980	
LUBBOCK AVALANCHE-JOURNAL	(S00003470	BEV W.			M
Mailing	ADDRESS TYPE	STREET 1/CITY - STATE - ZIP	STREET 2/COUNTRY	STREET 3/PHONE - EXTENSION	
		PO BOX 491 LUBBOCK TX 79438			
LUCERO, ENRIQUE	5C50				M
Mailing	ADDRESS TYPE	STREET 1/CITY • STATE - ZIP	STREET 2/COUNTRY	STREET 3/PHONE EXTENSION	
		P.O. BOX 51 CANUTILLO TX 79835	United States of America	915-877-3600	

VENDOR/ PAYEE NAME	VENDOR/ PAYEE NO	CONTACT	VENDOR TYPES	DISC CODE	GROUP TAX ID
LUCERO, CESAR	@C0002322				K 464495171
Mailing	ADDRESS TYPE	STREET 1/CITY - STATE - ZIP	STREET 2/COUNTRY	STREET VPHONE - EXTENSION	
		ANTHONY FIRE DEPT LAS CRUCES NM 88C31	180 W AKADOR		
LUCERO, ENRIQUE K.	@C0003142	RSVFD			M 214288868
Mailing	ADDRESS TYPE	STREET 1/CITY - STATE - ZIP	STREET 2/COUNTRY	STREET VPHONE - EXTENSION	
		RSVFD IAS CRUCES NM 88001			
LUCERO, JULIET RAE.	5C58				M
Mailing ¹	ADDRESS TYPE	STREET 1/CITY - STATE - ZIP	STREET 2/COUNTRY	STREET 2/PHONE - EXTENSION	
		P.O. BOX 37.2 RADIUM SPRINGS NM 88054	United States of America	5C5-526-1346	
TUCERO, KRMNSTO	5C53				M
Mailing	ADDRESS TYPE	STREET 1/CITY STATE - ZIP	STREET 2/COUNTRY	STREET 3/PHONE - EXTENSION	
		RT 1 BOX 146B LA MESA NM 88044	United States of America	505-647-2600	
LUCERO, GRACE	5055				M
Mailing	ADDRESS TYPE	STREET 1/CITY - STATE - ZIP	STREET 2/COUNTRY	STREET j/PHONE - EXTENSION	
		2045 BRIARWOOD LANE LAS CRUCES NM 88005	United States of America	505-526-S290	

VENDOR/ PAYEE NAME	VENDOR/ PAYEE NO	CONTACT	VENDOR TYPES	DTSC CODE	GROUP TAX ID
LUCERO, DAVID	@00002658	RVFD			M 58553^526
ADDRESS TYPE	STREET 1/CITY - STATE - ZIP		STREET 2/COUNTRY	STREET 3/PHONE - EXTENSION	
Mailing	RVFD LAS CRUCES NM 88001				
LUCHINI TOWING	@00001753				M
ADDRESS TYPE	STREET 1/CITY - STATE - ZIP		STREET 2/COUNTRY	STREET 3/PHONE - EXTENSION	
Business	3621 W. PICACHO AVE LAS CRUCES NM 88005		United States of Araci-ica		
LUDWIG, MAX	@00001982				M 5G56610 73
ADDRESS TYPE	STREET 1/CITY - STATE - ZIP		STREET 2/COUNTRY	STREET 3/PHONE - EXTENSION	
Buaineae	2025 E. 3RIGGS IAS CRUCES NM 88001		United States of America		
LUDWIG, MARY	@00003056	CHVFD			M 585045647
ADDRESS TYPE	STREET 1/CITY - STATE - ZIP		STREET 2/COUNTRY	STREET 3/PHONE - EXTENSION	
Mailing	CHVFD LAS CRUCES NM 88005				
LUJAN, DELIA L..	7549				M
ADDRESS TYPE	STREET 1/CITY - STATE - ZIP		STREET 2/COUNTRY	STREET 3/PHONE - EXTENSION	
Mailing	6345 N. DONA ANA RD.#34 LAS CRUCES NM 88005		United States of America		

VENDOR/ PAYEE NAME	VENDOR/ PAYEE NO	CONTACT	VENDOR TYPES	DISC CODE	GROUP TAX ID
LUJAN, JESSE V..	5236				M
-----	-----	-----	-----	-----	-----
ADDRESS TYPE	STREET 1/CITY - STATE - ZIP		STREET 2/COUNTRY	STREET 2/PHONE - EXTENSION	
Mailing	P.O. BOX 3 MESQUITE NM 88048		United States of America		
LUJAN, DAVID	5194				M
-----	-----	-----	-----	-----	-----
ADDRESS TYPE	STREET 1/CITY - STATE - ZIP		STREET 2/COUNTRY	STREET 3/PHONE - EXTENSION	
Mailing	P.O. BOX 3 IYESQUITE NM 88048		United States of America	bCb-233 -0544	
LUNA COUNTY	@C0002116	LANCL MAXWELL			M
-----	-----	-----	-----	-----	-----
ADDRESS TYPE	STREET 1/CITY - STATE - ZIP		STREET 2/COUNTRY	STREET 3 / PHONE - EXTENSION	
Business	P O BOX 5 51 DEMING NM 88031		United States of America		
PUNA COUNTY WELDING SUPPLY	@COO02800	ANTONTO LITMON			M
-----	-----	-----	-----	-----	-----
ADDRESS TYPE	STREET 1/CITY - STATE - ZIP		STREET 2/COUNTRY	STREET 3/PHONE - EXTENSION	
Mailing	PO BOX 34 8 DEMING NM 88031				
LUSK, VICTORIA D..	5276				M
-----	-----	-----	-----	-----	-----
ADDRESS TYPE	STREET 1/CITY - STATE - ZIP		STREET 2/COUNTRY	STREET 3/PHONE - EXTENSION	
Mailing	1989 CRESCENT DR. LAS CRUCES NM 88005		United States of America	505 -526-3511	

VENDOR/ PAYEE NAME	VENDOR/ PAYEE NO	CONTACT	VENDOR TYPES	DISC CODE	GROUP TAX ID
I.UVBRNE FTRK APPARATUS CO., LT	000000805	RTCK STEM			M
Business	ADDRESS TYPE	STREET 1/CITY - STATE - ZIP	STREET 2/COUNTRY	STREET 3/PHONH - EXTENSION	
		1209 E. BIRCK ST. BRANDON	United States of America	605-582-2300	
LYKCO ELECTRIC CO., INC.	(300002859	NATHAN WILCOX			M
Mailing	ADDRESS TYPE	STREET 1/CITY - STATE - ZIP	STREET 2/COUNTRY	STREET 3/PHONE - EXTENSION	
		1540 WEST AMADOR LAS CRUCES		505-526-7157	
LYNN PEAVEY	@00001450				M 480776906
Business	ADDRESS TYPE	STREET 1/CITY - STATE - ZIP	STREET 2/COUNTRY	STREET 3/PHONE - EXTENSION	
		P O BOX 11400 LENEXA	United States of America	800-255 6499	
LYON METAL PRODUCTS	S00003224				M
Mailing	ADDRESS TYPE	STREET 1/CITY - STATE - ZIP	STREET 2/COUNTRY	STREET 3/PHONE - EXTENSION	
		PO BOX 13390 EL PASO		915-584-3983	
LYON METAL PRODUCTS	S00003225				M
Mailing	ADDRESS TYPE	STREET 1/CITY - STATE - ZIP	STREET 2/COUNTRY	STREET 3/PHONE - EXTENSION	
		P.O. BOX 671 AURORA			

VENDOR/ PAYEE NAME	VENDOR/ PAYEE NO	CONTACT	VENDOR TYPES	DISC CODE	GROUP TAX ID
LYTLE, JOHN	5 111				M
ADDRESS TYPE	STREET 1/CITY - STATE - ZIP		STREET 2/COUNTRY	STREET 2/PHONE - EXTENSION	
Mailing	2041 Nehemiah Ct. LAS CRUCES NM 88001		United States of America	505-647-5253	
LaPIERRE, ROBERT	@00001897				M 25746468
ADDRESS TYPE	STREET 1/CITY - STATE - ZIP		STREET 2/COUNTRY	STREET 3/PHONE EXTENSION	
Business	34 21 N. DONA ANA RD. DONA ANA NM 88001		United States of America		
M & M AUTO	@00001451				M
ADDRESS TYPE	STREET 1/CITY - STATE - ZIP		STREET 2/COUNTRY	STREET 3/PHONE EXTENSION	
Business	21 MONTANA VISTA ANTHONY NM 88021		United States of America	505-882-5326	
Y I M TNUJSTRTEL, THC	{000000542	EDDIE Me LAN	SB		M
M & M WOODCRAFTS	@00001132		SB		M 2S9380757
ADDRESS TYPE	STREET 1/CITY - STATE - ZIP		STREET 2/COUNTRY	STREET 3/PHONE - EXTENSION	
Business	508 STATELINE DS CHAPARRAL NM 88021		United States of America	505-824-2126	
M B COMPANIES OF WISCONSIN	@00 0 0 j1 52				M
ADDRESS TYPE	STREET 1/CITY - STATE - ZIP		STREET 2/COUNTRY	STREET 3/PHONE • EXTENSION	
Business	BOX 7 8161 MILWAUKEE WI 53278-0161		United States of America	920-849-2313	

VENDOR/ PAYEE NAME	VENDOR/ PAYEE NO	CONTACT	VENDOR TYPES	DISC CODE	GROUP TAX ID
M B F	@00000534		3B		M
Business	50 0 S MAIN, STE 32 0 LAS CHUCKS	NM 8 80 05	United States of America		505-647-2373
M B F CORPORATION	@00000533		SB		M
Business	P.O. DRAWER 13 470 MONROE	LA 71213-0470	United States of America		318-345-3333 228
M I T POLY CART CORP	@000029b2				M
Mailing	211 CENTRAL PARK WEST NEW YORK	NY 10024			212-721-9022
M LEE SMITH PUBLISHER T/C	\$00001079		SB		M
Billing	P O BOX 5094 DRENTWOOD	TN 37024-5094	United States of America		800 274 5774
Business	5021 VIRGINIA WAY BRENTWOOD	IN 37027-7531	United States of America		800-274-6774
M T S SAFETY PRODUCTS, INC	SC0000538	CARLA SCOTT	SB		M
Business	FO BOX 204 GOLDEN	MS 38847-0204	United States of America		800-647-Q16Q

VENDOR/ PAYEE NAME	VENDOR/ PAYER NO	CONTACT	VENDOR TYPES	DISC CODE	GROUP TAX TD
M&M TOWING SERVICE	@00003882	EMILIO ROMERO			M
ADDRESS TYPE		STREET 1/CITY - STATE - ZIP	STREET 2/COUNTRY		STREET 3/PHONE - EXTENSION
Mailing		750 MONTANA VISTA ANTHONY NM 8 8 021			
M. LEE SMITH	@0000207E				M 22222222
ADDRESS TYPE		STREET 1/CITY - STATE - ZIP	STREET 2/COUNTRY		STREET 3/PHONE - EXTENSION
Husinet's		5201 VIRGINIA SAY BRENTWOOD TN 37024-5094	P O BOX 5 0 94 United States of America		
M. LRE SMTH PUBLISHERS LLC	K00003974				M
ADDRESS TYPE		STREET 1/CITY - STATE - ZIP	STREET 2/COUNTRY		STREET 3/PHONE - EXTENSION
Mailing		P.O. BOX 5094 BRENTWOOD TN 37024-5094			
MAAGNUM INTERNET GROUP	@0000 3556				M
ADDRESS TYPE		STREET 1/CITY - STATE - ZIP	STREET 2/COUNTRY		STREET 3/PHONE - EXTENSION
Mailing		P.O. BOX 339 CHESHIRE CT 0 6410			
MAC TOOLS	000001661				M
ADDRESS TYPE		STREET 1/CITY - STATE - ZIP	STREET 2/COUNTRY		STREET 3/PHONE - EXTENSION
Business		P.O. BOX 10 53 LAS CRUCES NM 8 8 00 4	United States of America		505 642-4969

VENDOR/ PAYEE NAME	VENDOR/ PAYEE NO	CONTACT	VENDOR TYPES	DISC CODE	GROUP TAX ID
KACACADEMY	@00 002 83 2	JOSE			M
ADDRESS TYPE		STREET 1/CITY - STATE - ZIP	STREET 2/COUNTRY		STREET 3/PHONE - EXTENSION
Mailing		100 EAST GRANADA BLVD CRMOND BEACH FL 32176 - .1 7 1 7.			9 C 4 -- 6 7 7 - 1 9 1 8
MACDOCTOR, THE	@00002920	FREDERICK B. JOHNSON			M
ADDRESS TYPE		STREET 1/CITY - STATE - ZIP	STREET 2/COUNTRY		STREET 3/PHONE - EXTENSION
Mailing		225 E. IDAHO, STE 18 LAS CRUCES NM 88005			
MACGUIRE AVIATION	4SC0001904				M
ADDRESS TYPE		STREET 1/CITY - STATE - ZIP	STREET 2/COUNTRY		STREET 3/PHONE - EXTENSION
Biring		P.O. BOX 122 5 SANTA TERESA NM 88008			
MAOHTNE.SMART.COM	@C0003375	JOEL KREIGER			M
ADDRESS TYPE		STREET 1/CITY - STATE - ZIP	STREET 2/COUNTRY		STREET 3/PHONE - EXTENSION
Mailing		40-10 BELL BLVD BAYSIDE NY 113 61			
MACIA3, FERNANDO R..	5290				M
ADDRESS TYPE		STREET 1/CITY - STATE - ZIP	STREET 2/COUNTRY		STREET 3/PHONE - EXTENSION
Kailing		P.O. BOX 1155 MESILLA NM 8 8 0 4 S	United States of America		

REPORT FARVALP

DONA ANA COUNTY (DAC)
Vendor Alphabetical Listing

RUN DATE: 09/10/2001
TIME: 01:30 PM
PAGE: 435

VENDOR/ PAYEE NAME	VENDOR/ PAYEE NO	CONTACT	VENDOR TYPES	DISC CODE	GROUP	TAX ID
MACIAS, DANNY H.	@C0003216				M	E25294785
ADDRESS TYPE	STREET 1/CITY - STATE - ZIP	STREET 2/COUNTRY	STREET 2/PHONE - EXTENSION			
Mailing	803 DONA ANA RD SE DEMTNG NM S 8 0 3 0					
MACRO INTERNATIONAL, INC.	@00003112	HEATHER RUPP			M	
ADDRESS TYPE	STREET 1/CITY - STATE - ZIP	STREET 2/COUNTRY	STREET 2/PHONE - EXTENSION			
Mailing	11785 BEETSVILLE DR CALVERTCN MD 2 0 7 0 5					
MADD - DONA ANA COUNTY	@00003712				M	
ADDRESS TYPE	STREET 1/CITY - STATE - ZIP	STREET 2/COUNTRY	STREET 2/PHONE - EXTENSION			
Mailing	16 01 POMONA DR LAS CRUCES NM 8 8 0 1 1					
MADDEN, GERARD J..	5315				M	
ADDRESS TYPE	STREET 1/CITY - STATE - ZIP	STREET 2/COUNTRY	STREET 3/PHONE - EXTENSION			
Mailing	166 CREED AVE. LAS CRUCES NM 8 8 0 0 1	United States of America	505-541-9567			
MADRID, MELISSA S..	5410				M	
ADDRESS TYPE	STREET 1/CITY - STATE - ZIP	STREET 2/COUNTRY	STREET 3/PHONE - EXTENSION			
Mailing	1625 SPRUCE #5S LAS CRUCES NM 8 8 0 0 1	United States of America	505-527-0632			

VENDOR/ PAYEE NAME	VENDOR/ PAYEE NO	CONTACT	VENDOR TYPES	nisc CODE	GROUP TAX TD
MADRID, CECILIA S.	5^21				M
ADDRESS TYPE	STREET 1/CITY	STATE	ZIP	STREET 2/COUNTRY	STREET 3/PHONE - EXTENSION
Mailing	4882 ARENA DP. LAS CRUCES		NM 88012	United States of America	505-382-3470
MADRID, SALVADOR	@00002071				M 742558159
ADDRESS TYPE	STREET 1/CITY - STATE - ZIP			STREET 2/COUNTRY	STREET 3/PHONE - EXTENSION
Business	2200 N. YARBROUGH EL PASO	TX	79925	SUITE #B-186 United States of America	
MADRID, LAWRENCE	@00002428				M 585239950
ADDRESS TYPE	STREET 1/CITY - STATE - ZIP			STREET 2/COUNTRY	STREET 3/PHONE - EXTENSION
Mailing	P.O. BOX 75 DONA ANA		NM 88032		
MADRID DAWN	@00001883				M 525178943
ADDRESS TYPE	STREET 1/CITY - STATE - ZIP			STREET 2/COUNTRY	STREET 3/PHONE - EXTENSION
Business	2025 E. GRIGGS LAS CRUCES		NM 88001	United States of America	
MADRID JOS	(900001884				M 524151951
ADDRESS TYPE	STREET 1/CITY - STATE - ZIP			STREET 2/COUNTRY	STREET 3/PHONE - EXTENSION
Business	2025 E. GRIGGS LAS CRUCES		NM 88001	United States of America	

VENDOR/ PAYEE NAME	VENDOR/ PAYEE NO	CONTACT	VENDOR TYPES	DISC CODE	GROUP TAX ID
MAESE, IDA P. .	13490				M
ADDRESS TYPE	STREET 1/CITY - STATE - ZIP		STREET 2/COUNTRY	STREET 3/PHONE - EXTENSION	
Mailing	1503 ROADRUNNER LANE LAS CRUCES NM 8800E		United States of America		
MAGDAIJENA, ARIAS	@00003411				M 6141472S2
ADDRESS TYPE	STREET 1/CITY - STATE - ZIP		STREET 2/COUNTRY	STREET 3/PHONE - EXTENSION	
Mailing	716 EAST OHARA RD ANTHONY NM 88021				
MAGEE AND ASSOCIATES	-S00003901	MARVIN MAQEE			M
ADDRESS TYPE	STREET 1/CITY - STATE - ZIP		STREET 2/COUNTRY	STREET 3/PHONE - EXTENSION	
Business	P.O. BOX 73 0 KESSILLA PARK NM 88047				
MAGES, MARVIN P.E.	S00001316				M 52S1149C0
ADDRESS TYPE	STREET 1/CITY - STATE - ZIP		STREET 2/COUNTRY	STREET 3/PHONE •• EXTENSION	
Business	8412 ARCO PL MESILLA PARK NM 88047		United States of America		
MAGNOLIA COCA-COLA BOTTLING CO	(#00003884	JOHN GALINDO			M
ADDRESS TYPE	STREET 1/CITY - STATE - ZIP		STREET 2/COUNTRY	STREET 3/PHONE •• EXTENSION	
Mailing	11001 GATEWAY WEST EL PASO TX 79935				

REPORT FARVAL?

DONA ANA COUNTY (DAC)
Vendor Alphabetical Listing

RUN DATE: 09/10/2001
TIME: 01:30 PM
PAGE: 4 3 8

VENDOR/ PAYEE NAME	VENDOR/ PAYEE NO	CONTACT	VENDOR TYPES	DISC CODE	GROUP TAX ID
MAIBALEKA FIRON / INTRRA SEW	SOD003970				M
ADDRESS TYPE	STREET 1/CITY - STATE - ZIP		STREET 2/COUNTRY	STREET 3/PHONE - EXTENSION	
Business	PO BOX 1044 LAS CRUCES NM 8 8 0 0 4				
Mailing	338 O'HAIR LAS CRUCES NM 8 8 0 0 1				
MAIL BOXES, ETC	@000 02b71	JAMES D DKBRAAL			M
ADDRESS TYPE	STREET 1/CITY - STATE - ZIP		STREET 2/COUNTRY	STREET 3/PHONE - EXTENSION	
Business	1300 CT EL PASEO RD LAS CRUCES NM 8 8 0 0 1				
MAIN AUTO PARTS	@0D001954				M
ADDRESS TYPE	STREET 1/CITY - STATE - ZIP		STREET 2/COUNTRY	STREET 3/PHONE - EXTENSION	
Business	133 6-A W. AMADOR LAS CRUCES NM 8 8 0 0 1		United States of America	505-523-2069	
MAINTENANCE SERVICE SYSTEMS, I	@00002296		SB		M
ADDRESS TYPE	STREET 1/CITY - STATE - ZIP		STREET 2/COUNTRY	STREET 3/PHONE - EXTENSION	
Mailing	ATTN: PAUL LA RUE ALBUQUERQUE NM 8 7138-8347		PO BOX 8347	800-B71-8091	
MALOOLY'S CARPET CITY	@00000547	GEORGETTE MALOOLY	WB		M
ADDRESS TYPE	STREET 1/CITY - STATE - ZIP		STREET 2/COUNTRY	STREET 3/PHONE - EXTENSION	
Business	765 K VALLEY DRIVE LAS CRUCES NM 8 803b		United States of America	505-525-1571	

REPORT FARVALP

DONA ANA COUNTY (DAC)
Vendor Alphabetical Listing

RUN DATE: 09/10/2001
TIME: 01:30 PM
PACK: 439

VENDOR/ PAYEE NAME	VENDOR/ PAYEE NO	CONTACT	VENDOR TYPES	DISC CODE	3ROLJP TAX_ID
MANAGEMENT ASSOCIATES, INC	3000C0983	JOHN A. MARTINEZ	MM SB		M
Business	ADDRESS TYPE	STREET 1/CITY - STATE - ZIP	STREET 2/COUNTRY	STREET 3/PHONE - EXTENSION	
		S708 LUESLA ANNE NE ALBUQUERQUE NM 87109	United States of America	505-821-0933	
MANAGEMENT CONCEPTS, DBA, HOLE	300002385				M
Mailing	ADDRESS TYPE	STREET 1/CITY - STATE - ZIP	STREET 2/COUNTRY	STREET 3/PHONE - EXTENSION	
		8230 LEE3BURG PINE VIENNA VA 22182	SUITE 800		
MANDOLIN PUBLISHING	@00003001	BRICE J. HOSKIN			M
Mailing	ADDRESS TYPE	STREET 1/CITY - STATE - ZIP	STREET 2/COUNTRY	STREET 3/PHONE - EXTENSION	
		PO BOX 1714 FLAGSTAFF AZ 86001-1714		800-351-2461	
MANJARREZ, JULIO	556G				M
Mailing	ADDRESS TYPE	STREET 1/CITY - STATE - ZIP	STREET 2/COUNTRY	STREET 3/PHONE - EXTENSION	
		1501 ASPEN AVE. LAS CRUCES NM 88001	United States of America		
MANN, THOMAS R. & ASSOC.	@00001960				M
Business	ADDRESS TYPE	STREET 1/CITY - STATE - ZIP	STREET 2/COUNTRY	STREET 3/PHONE - EXTENSION	
		5115 COPPER NE ALBUQUERQUE NM 87108	United States of America	505-266-7757	

VENDOR/ PAYEE NAME	VENDOR/ PAYEE NO	CONTACT	VENDOR TYPES	DTSC CODE	GROUP TAX ID
MANNING, RENATA ANN.	5628				M
ADDRESS TYPE	STREET 1/CITY - STATE - ZIP		STREET 2/COUNTRY	STREET 3/PHONE - EXTENSION	
Mailing	230 PRINCETON LAS CRUCES NM 88005		United States of America	505-541-6384	
MANNING & MARDER, KRSS, ELLROD	300003242				M
ADDRESS TYPE	STREET 1/CTTY - STATE - ZIP		STREET 2/COUNTRY	STREET 3/PHONE - EXTENSION	
Mailing	707 WILSHIRE BLVD, 45TH FLOOR LOS ANGELES CA 90017				
MANPOWER, INC.	@00003110	ANDREA			M
ADDRESS TYPE	STREET 1/CTTY - STATE - ZIP		STREET 2/COUNTRY	STREET 3/PHONE - EXTENSION	
Billing	PO BOX b040 31 THE LAKES NV 88905-4031				
Mailing	580 N. TELSHOR LAS CRUCES NM 88011				
MANTON, DIV. OF N C H CORP	@00000bb3				M
ADDRESS TYPE	STREET 1/CITY - STATE - ZIP		STREET 2/COUNTRY	STREET 3/PHONE - EXTENSION	
business	1320 E NORHTGATE IRVING TX 75062-6498		United States of America	800-527-7850	
MANTZ, ERIC S.	5597				M
ADDRESS TYPE	STREET 1/CITY - STATE - ZIP		STREET 2/COUNTRY	STREET 3/PHONE - EXTENSION	
Mailing	2200 HOLIDAY AVE, #51 LAS CRUCES NM 88005		United States of America		

VENDOR/ PAYEE NAME	VFNDOR/ PAYEE NO	CONTACT	VENDOR TYPES	DISC CODE	GROUP TAX ID
MANZANARES, PATSY	5629				M
ADDRESS TYPE	STREET 1/CITY - STATE - ZIP		STREET 2/COUNTRY	STREET 3/PHONE - EXTENSION	
Mailing	1906 STANTON LAS CRUCES NM 88001		United States of America		
MAPLOGIC CORPORATION	@00003891	3ABAK NEGAHGAN	SB		M
ADDRESS TYPE	STREET 1/CITY - STATE - ZIP		STREET 2/COUNTRY	STREET 3/PHONE - EXTENSION	
Mailing	330 WEST CANTON AVE. WINTER PARK FL 32789			437-657-7008	
MAPSCO, INC.	@00003536				M
ADDRESS TYPE	STREET 1/CITY - STATE - ZIP		STREET 2/COUNTRY	STREET 3/PHONE - EXTENSION	
Mailing	FO BOX 1087 ADDISON TX 75001				
Mailing	FO BOX 972558 DALLAS TX 75397-2558				
MARCELL, FRANK	@C0002584	NM CCRRECTICNAL DEPT			M 349703237
ADDRESS TYPE	STREET 1/CITY - STATE - ZIP		STREET 2/COUNTRY	STREET 3/PHONE - EXTENSION	
Mailing	NM CORRECTIONS DEP SECURITY TH REAT GROUP UNIT DAS CRUCES NM 88001				
MAR I All SHOP	@C0002111	TONY ANAYA			M
ADDRESS TYPE	STREET 1/CITY - STATE - ZIP		STREET 2/COUNTRY	STREET 3/PHONE - EXTENSION	
Business	436 E. LOHMAN LAS CRUCES NM 88001		United States of America		

VENDOR/ PAYEE NAME	VENDOR/ PAYEE NO	CONTACT	VENDOR TYPES	DISC CODE	GROUP TAX ID
MARIE, SANDRA	5627				M
-----	-----	-----	-----	-----	-----
ADDRESS TYPE	STREET 1/CITY - STATE - ZIP		STREET 2/COUNTRY	STREET 3/PHONE - EXTENSION	
Mailing	P.O. BOX 128 DONA ANA HM88032		United States of America		
MARTN, LORENZO	@00002767				M 525746508
-----	-----	-----	-----	-----	-----
ADDRESS TYPE	STREET 1/CITY - STATE - ZIP		STREET 2/COUNTRY	STREET 3/PHONE - EXTENSION	
Mailing	6220 N BARELA LAS CRUCES KM88005				
MARK RITE LINES	@00001302				M
-----	-----	-----	-----	-----	-----
ADDRESS TYPE	STREET 1/CITY - STATE - ZIP		STREET 2/COUNTRY	STREET 3/PHONE - EXTENSION	
Business	524 JERRIE LANE BILLINGS MT 59105		United States of America		
MASKIN CONSULTING	@00002892	ROD MARKIN			M 393585284
-----	-----	-----	-----	-----	-----
ADDRESS TYPE	STREET 1/CITY - STATE - ZIP		STREET 2/COUNTRY	STREET 3/PHONE - EXTENSION	
Mailing	12072 87TH PLACE N - MAPLE GROVE MN55369			561-828-0279	
MARLIB'S HIGHLAND MOBILE VILLA	@00003889				M
-----	-----	-----	-----	-----	-----
ADDRESS TYPE	STREET 1/CITY - STATE - ZIP		STREET 2/COUNTRY	STREET 3/PHONE - EXTENSION	
Mailing	PO BOX 99 FAIRACRES MN88033				

VENDOR/ PAYEE NAME	VENDOR/ PAYEE NO	CONTACT	VENDOR TYPES	DISC CODE	GROUP TAX ID
MARQUEZ, DONALD M.,	5598				M
ADDRESS TYPE	STREET 1/CITY - STATE - ZIP	STREET 2/COUNTRY	STREET 3/PHONE - EXTENSION		
Mailing	317 ARMSTRONG RD. LAS CRUCES NM 88005	United States of Araenca	505-647-1560		
MARQUEZ, SERGIO	@00002419				M 525335421
ADDRESS TYPE	STREET 1/CITY - STATE - ZIP	STREET 2/COUNTRY	STREET 3/PHONE - EXTENSION		
Mailing	ANTHONY FIRE ANTHONY NM 88 021				
MARSHAL SERVICE, U 3 DEPT CF J	@00001724				M
ADDRESS TYPE	STREET 1/CITY - STATE - ZIP	STREET 2/COUNTRY	STREET 3/PHONE - EXTENSION		
Business	P O BOX 157 ALBUQUERQUE NM 87 10 3				
MARSHALL & SWIFT	S00001122				M
ADDRESS TYPE	STREET 1/CITY - STATE - ZIP	STREET 2/COUNTRY	STREET 3/PHONE - EXTENSION		
Business	911 WILSHIRE BLVD 16 FL IDS ANGELES CA 90017	United States of America			
MARTA, JOHN M..	5637				M
ADDRESS TYPE	STREET 1/CITY - STATE - ZIP	STREET 2/COUNTRY	STREET 3/PHONE - EXTENSION		
Mailing	5796 SANTA GERTRUDIS LAS CRUCES NM 880 12	United States of America	505-373-0634		

VENDOR/ PAYER NAMR	VENDOR/ PAYEE NO	CONTACT	VENDOR TYPES	DISC- CODE	GROUP	TAX	TD
MARTCC INC	Q00001289				M		
Business	ADDRESS TYPE	STREET 1/CITY - STATE - ZIP	STREET 2/COUNTRY	STREET 3/PHONS	EXTENSION		
		337 BYRNE AVE LOUISVILLE KY 402091853	United States of America				
MAKT:i\, BRIAN MICHAEL,	5646				M		
Mailing	ADDRESS TYPE	STREET 1/CITY STATE - ZIP	STREET 2/COUNTRY	STREET 3/PHONE	EXTENSION		
		3128 LAS PLACTTAS LAS CRUCES NM 88011	United States of America	535-521-5139			
MARTIN, AUGUST	5643				M		
Mailing	ADDRESS TYPE	STREET 1/CITY - STATE - ZIP	STREET 2/COUNTRY	STREET 3/PHONE	EXTENSION		
		16 0 6 WINTON CT LAS CRUCES NM 8 8 005	United States of America	535-527-5262			
MARTIN, TIFFANI	@00002308				M	525574505	
Mailing	ADDRESS TYPE	STREET 1/CITY - STATE - ZIP	STREET 2/COUNTRY	STREET 3/PHONE	EXTENSION		
		3425 E. UNIVERSITY # 1515 LAS CRUCES NM 88011	United States of America				
MARTIN SAY LAUNDRY SYSTEM	@00001562				M		
Busir.ces	ADDRESS TYPE	STREET 1/CITY - STATE ** ZIP	STREET 2/COUNTRY	STREET 3/PHONE	EXTENSION		
		P O BOX 925 86 ALBUQUERQUE NM 8 719 9	United States of America	505-883-7277			

VENDOR/ PAYEE NAME	VENDOR/ PAYEE NO	CONTACT	VENDOR TYPES	DISC CODE	GROUP	TAX ID
KARTIN TIRE CO	S000011S7		3B WB			M
Business	ADDRESS TYPE	STREET 1/CITY - STATE - ZIP	STREET 2/COUNTRY	STREET 3/PHONE - EXTENSION		
		1341 LEE TREVINO EL PASO TX 7 9 936	United States of America	915-592-6496		
MARTINEZ, HERMAN	@00002806	IIIC				M 525962012
Mailing	ADDRESS TYPE	STREET 1/CITY - STATE - ZIP	STREET 2/COUNTRY	STREET 3/PHONE - EXTENSION		
		IIIC LAS CRUCES NM 8 8 001				
MARTIMEZ, ROBERT J.	@0 0 002 977					M 5 2 6133754
Mailing	ADDRESS TYPE	STREET 1/CITY - STATE - ZIP	STREET 2/COUNTRY	STREET 5/PHONE •• EXTENSION		
		2 6 4 9 GINGER MILL BLVD ORLANDO FL 3 2 8 3 1				
MART I>IKY, , SANDRA J..	7905					M
Mailing	ADDRESS TYPE	STREET 1/CITY - STATE - ZIP	STREET 2/COUNTRY	STREET 3/PHONE •• EXTENSION		
		3229 JUNIPTER RD LAS CRUCES NM 8 8 012	United States of America	505-525-3507		
MARTTMFIZ, HERMAN R..	5663					M
Mailing	ADDRESS TYPE	STREET 1/CITY • STATE - ZIP	STREET 2/COUNTRY	STREET 3/PHONE - EXTENSION		
		2 2 4 7 LA PALOMA LAS CRUCES NM 8 8 0 0 1	United States of America	505-532-1225		

VENDOR/ PAYEE NAME	VENDOR/ PAYEE NO	CONTACT	VENDOR TYPES	DISC CODE	GROUP	TAX_ID
MARTINEZ, ROLDEN	(SD 002 036				M	742813307
Business	ADDRESS TYPE	STREET 1/CITY - STATE - ZIP	STREET 2/COUNTRY	STREET 3/PHONE - EXTENSION		
		P O BOX 6279 LAS CRUCES NM 88006	United States of America			
MARTIHEZ, ALFRED	KC0002099				M	585447341
Business	ADDRESS TYPE	STREET 1/CITY - STATE - ZIP	STREET 2/COUNTRY	STREET 3/PHONE - EXTENSION		
		SHERIFF DEPARTMENT LAS CRUCES NM 88001	1725 MARQUESS United States of America			
MARTINEZ, ALFONSO	@C0002356				M	525067438
Mailing	ADDRESS TYPE	STREET 1/CITY - STATE - ZIP	STREET 2/COUNTRY	STREET 3/PHONE - EXTENSION		
		P.O. BOX 58 71 LAS CRUCES NM 88006	United States of America			
MARTIHEZ, CARLOS R.	@CQ0Q2110				M	585450573
Business	ADDRESS TYPE	STREET 1/CITY - STATE - ZIP	STREET 2/COUNTRY	STREET 3/PHONE - EXTENSION		
		P O BOX 853 NESILLA NM 88046	United States of America			
MARTIHEZ, PRISCILLA P..	b670				M	
Mailing	ADDRESS TYPE	STREET 1/CITY - STATE - ZIP	STREET 2/COUNTRY	STREET 3/PHONE - EXTENSION		
		P.O. BOX 173 SAN MIGUEL NM 88058	United States of America			

VENDOR/ PAYEE NAME	VENDOR/ PAYEE NO	CONTACT	VENDOR TYPES	DISC CODS	GROUP TAX ID
MARTINEZ, IGNACIO	S0000376 ¹⁷				M
Mailing	ADDRESS TYPE	STREET 1/CITY - STATE - ZIP	STREET 2/COUNTRY	STREET 3/PHONE - EXTENSION	
		EINCON FIRE DEPARTMENT EINCON NM 87440	PO BOX 85	505-267-3050	
MARTINEZ DIEGO	@0000183 ¹¹				M 525177640
Business	ADDRESS TYPE	STREET 1/CITY - STATE - ZIP	STREET 2/COUNTRY	STREET 3/PHONE - EXTENSION	
		P O BOX 3 05 CHAMBERING NM 88027	United States of America		
MARTINEZ EDUARDO J. DR	ffi00001831				M
Business	ADDRESS TYPE	STREET 1/CITY - STATE - ZIP	STREET 2/COUNTRY	STREET 3/PHONE - EXTENSION	
		205 W. BOUTZ RD, BLDG #1 LAS CRUCES NM 88001	United States of America.		
MAETTINH EXCAVATION	@00002468	ROBERT MARTINEZ			M
Mailing	ADDRESS TYPE	STREET 1/CITY - STATE - ZIP	STREET 2/COUNTRY	STREET 3/PHONE - EXTENSION	
		P.O. BOX 26 2 RADIUM SPRING NM 88054			
MARTINEZ, D.O., LORRAINE	@00003424				M
Mailing	ADDRESS TYPE	STREET 1/CITY - STATE - ZIP	STREET 2/COUNTRY	STREET 3/PHONE - EXTENSION	
		2525 S. TELSHOR LAS CRUCES NM 88011	BLDG 16 SUITE 108		

REPOR# FARVALP

DONA ANA COUNTY (DAC)
Vendor Alphabetical Listing

RUN DATE: 09/10/2001
TIME: 01:30 PM
PAGE: 448

VENDOR/ PAYEE NAME	VENDOR/ PAYEE NO	CONTACT	VENDOR #YES	DISC CODE	GROUP	1AX ID
MARVEL, ANNA M.	300002791				M	344443449
ADDRESS TYPE	STREET 1/CITY - STATE - ZIP		STREET 2/COUNTRY	STREET 3/PHONE - EXTENSION		
Mailing	9 TASMANIA AVE LAS CRUCES NM 88012					
KASCARENAS, GABRIEL	5858				M	
ADDRESS TYPE	STREET 1/CITY - STATE - ZIP		STREET 2/COUNTRY	STREET 3/PHONE - EXTENSION		
Mailing	2515 S. ESPINA APT#A LAS CRUCES NM 88001		United States of America	5CS-532-1.397		
MASS TECHNOLOGIES	(S00003128	SHAWN RENOIT			M	
ADDRESS TYPE	STREET 1/CITY - STATE - ZIP		STREET 2/COUNTRY	STREET 3/PHONE - EXTENSION		
Mailing	12 EL SUSPIRO CT MESQUITE MM 88048					
MASTER GLASS	@00000985	REG BAILEY	SB		M	
ADDRESS TYPE	STREET 1/CITY - STATE - ZIP		STREET 2/COUNTRY	STREET 3/PHONE - EXTENSION		
Business	BOX 501 DONA ANA NM 88032		United States of America	5CS-382-8998		
MASTER R 9 IEC.	@CO003298				M	
ADDRESS TYPE	STREET 1/CITY - STATE - ZIP		STREET 2/COUNTRY	STREET 2/PHONE - EXTENSION		
Mailing	37492 CHERRY VALLEY BLVD CHERRY VALLEY CA 92223					

VENDOR/ PAYEE NAME	VENDOR/ PAYEE NO	CONTACT	VENDOR TYPES	DISC CODE	GROUP	TAX ID
MASTODON STUDY GROUP (RALPH SE	(5=00002270				M	
ADDRESS TYPE	STREET 1/CITY - STATE - ZIP		STREET 2/COUNTRY	STREET 3/PHONE - EXTENSION		
Mailing	200 BARTLETT, S'JITE 115 EL PASO TX 79912		ATTN: CURTIS P.. SELLERS	915-581-1508		
MASUNE	(\$00001276				M	
ADDRESS TYPE	STREET 1/CITY - STATE - ZIP		STREET 2/COUNTRY	STREET 3/PHONE - EXTENSION		
Business	490 FILLMORE AVE TONAWANDA NY 14150		United States of America			
MASUNE FIRST AID DIVISION	@00003107				M	
ADDRESS TYPE	STREET 1/CITY - STATE - ZIP		STREET 2/COUNTRY	STREET 3/PHONE - EXTENSION		
Mailing	P.O. BOX 971431 DALLAS TX 75397-1431					
MATIER, J. P,	@00002252				M	525710012
ADDRESS TYPE	STREET 1/CITY - STATE - ZIP		STREET 2/COUNTRY	STREET 3/PHONE - EXTENSION		
Mailing	180 W. AMADOR LAS CRUCES NM 88001		United States of America			
MATRX MEDICAL INC.	000001073		SB		M	
ADDRESS TYPE	STREET 1/CITY - STATE - ZIP		STREET 2/COUNTRY	STREET 3/PHONE - EXTENSION		
Billing	P O BOX 2664 BUFFALO NY 14240		United States of America	800-847-1000		
Business	200 GATES ROAD 3ADDETTINS SC 290J2		United States of America	800-845-3550		

VENDOR/ PAYEE NAME	VENDOR/ PAYEE NO	CONTACT	VENDOR TYPES	DISC CODE	GROUP TAX ID
MATT 3RAY PHOTOGRAPHY	(300002444				M
ADDRESS TYPE	STREET 1/CITY - STATE - ZIP	STREET 2/COUNTRY	STREET 3/PHONE - EXTENSION		
Mailing	P.O. BOX 36 8 3 LAS CRUCES NM 88 C 0 3 - 3 6 8 3				
MATTHEW BENDER & CO	@00 0010 93				M
ADDRESS TYPE	STREET 1/CITY - STATE - ZIP	STREET 2/COUNTRY	STREET 3/PHONE - EXTENSION		
Business	1275 BROADWAY ALBANY NY 12 2 0 4	United States of America			
MATURAN, ANDRES	@0 0 0 0 2 3 8 4				M 4669890^0
ADDRESS TYPE	STREET 1/CITY - STATE - ZIP	STREET 2/COUNTRY	STREET 3/PHONE - EXTENSION		
Mailing	PO BOX 1873 MESILLA PARK NM 8 8 C 4 7				
MAIIPIN, JIM DR. & DR. LISA BON	@00001047	JIM MAUPIN/ASST PROFESSOR			M 493583748
ADDRESS TYPE	STREET 1/CITY - STATE - ZIP	STREET 2/COUNTRY	STREET 3/PHONE - EXTENSION		
Business	3 200 DEL REY BLVD, 101 LAS CRUCES NM 8 8 0 1 2	United States of America	535-382-3119		
MAYFIELD, RICHARD A..	is/16				M
ADDRESS TYPE	STREET 1/CITY - STATE - ZIP	STREET 2/COUNTRY	STREET 3/PHONE - EXTENSION		
Mailing	P.O. BOX 144 7 MESILLA NM 8 8 0 4 6	United States of America	505-882-4 596		

VENDOR/ PAYEE NAME	VENDOR/ PAYEE NO	CONTACT	VENDOR TYPES	DISC- CODE	GROUP	TAX ID
MCAEEK, DARRIN	S000 026 91				M	850457C3 9

ADDRESS TYPE	STREET 1/CITY - STATE - ZIP		STREET 2/COUNTRY	STREET 3/PHONE - EXTENSION		
Mailing	1850 N. Soiano Las Cruces NK 8 8 0 01					
MCAFEЕ COMPUTER SYSTEMS	@00002778	DAP.RTN MCAFR7			M	

ADDRESS TYPE	STREET 1/CITY - STATE - ZIP		STREET 2/COUNTRY	STREET 3/PHONE - EXTENSION		
Mailing	185 0 N SOLANO LAS CRUCES NM 8 8 0 01					
MCCOMAS SALES COMPANY, INC.	(300002404				M	

ADDRESS TYPE	STREET 1/CITY - STATE - ZIP		STREET 2/COUNTRY	STREET 3/PHONE - EXTENSION		
Mailing	P.O. BOX 25223 ALBUQUERQUE NM 8712b					
MCCOYS BUILDING SUPPLY CENTER	@00 002 573				M	

APDRBSS TYPE	STREET 1/CITY - STATE - ZIP		STREET 2/COUNTRY	STREET 3/PHONE - EXTENSION		
Mailing	1856 S. VALLEY DRIVE LAS CRUCES NM 8800 5					
MCDONALD'S	@00003147				M	

ADDRESS TYPE	STREET 1/CITY - STATE - ZIP		STREET 2/COUNTRY	STREET 3/PHONE - EXTENSION		
Mailing	5420 DYER ST EL PASO TX 79SC4					

VENDOR/ PAYEE NAME	VENDOR/ PAYEE NO	CONTACT	VENDOR TYPES	DISC CODE	GROUP TAX TD
MCGEE COMPANY	SC000264S	TREVCN STOLTZFUS			M
----- ADDRESS TYPE	----- STREET 1/CITY •• STATE - ZIP	----- STREET 2/COUNTRY	----- STREET 3/PHONE - EXTENSION		
Mailing	4412 PROSPECT NE ALBUQUERQUE; NK 8 7110				
MCGRAW HILL COMPANIES	SC000384C	CUSTOMER SERVICE			M
----- ADDRESS TYPE	----- STREET 1/CITY - STATE - ZIP	----- STREET 2/COUNTRY	----- STREET 3/PHONE - EXTENSION		
Mailing	770 7 COLLECTION CENTER DRIVE CHICAGO IL 60693-0077		614-759-3663		
MCGUINN, RICHARD ALLEN.	5734				M
----- ADDRESS TYPE	----- STREET 1/CITY - STATE - ZIP	----- STREET 2/COUNTRY	----- STREET 3/PHONE - EXTENSION		
Mailing	E045 ACACIA LAS CRUCES NK 8 8 011	United States of America	505 522 2842		
KCI TELECOMMUNICATIONS	@0000173E				M
----- ADDRESS TPE	----- STREET 1/CITY - STATE - ZIP	----- STREET 2/COUNTRY	----- STREET 3/PHONE - EXTENSION		
Business	10 0 S. 4TH ST, St; 4 00 ST LOUIS MO 63102	United States of America			
Mailing	P.O. BOX 371392 PITTSBURGH PA 15250-73 92				
Kailina	P.O. BOX 736 77 CHICAGO IL 60673-7677				
MCKESSON GENERAL MEDICAL CORP.	5500003300				M
----- ADDRESS TYPE	----- STREET 1/CITY - STATE - ZIP	----- STREET 2/COUNTRY	----- STREET 3/PHONE • EXTENSION		
Kailma	8 741 LANDMARK ROAD RICHMOND VA 2 3 228				

VPNCOR/ PAYEE NAME	VENDOR/ PAYEE NO	CONTACT	VENDOR TYPES	DISC CODE	GROUP	TAX ID
MCKIMPSON, JAMES	300003 035	LAVFD			K	3C4482135

ADDRESS TYPE	STREET 1/CITY - STATE - ZIP		STREET 2/COUNTRY	STREET 3/PHONE - EXTENSION		
Mailing	LAVFD LAS CRUCES NM 8 8 0 0 5					
MCKINNIS, GREG	@00002430				M	585024759

ADDRESS TYPE	STREET 1/CITY - STATE - ZIP		STREET 2/COUNTRY	STREET 3/PHONE - EXTENSION		
Mailing	180 W. AMADOR LAS CRUCES NM 8 8 0 0 1		United States of America			
MCAHON, CHAELE B..	5736				M	

ADDRESS TYPE	STREET 1/CITY - STATE - ZIP		STREET 2/COUNTRY	STREET 3/PHONE - EXTENSION		
Mailing	2060 ROSEDALE DR LAS CRUCES NM 8 8 0 0 5		United States of America	505-524-8073		
MCMaster-CARK SUPPLY COMPANY	@00002980				M	

ADDRESS TYPE	STREET 1/CITY - STATE - ZIP		STREET 2/COUNTRY	STREET 3/PHONE - EXTENSION		
Mailing	9630 NORMALK BLVD SANTA FE CA 9 0 6 7 0					
MCMILLAN, M-D., TERRY H.	@00003276				M	

ADDRESS TYPE	STREET 1/CITY - STATE - ZIP		STREET 2/COUNTRY	STREET 3/PHONE - EXTENSION		
Mailing	1130 COMMERCE LAS CRUCES NM 8 8 0 1 1					

VENDOR/ PAYEE NAME	VENDOR/ PAYEE NO	CONTACT	VENDOR TYPES	DISC CODE	GROUP TAX ID
MCNEIL, WILLIAM 3..	5138				M
ADDRESS TYPE	STREET 1/CITY - STATE - ZIP		STREET 2/COUNTRY	STREET 3/PHONE - EXTENSION	
Mailing	P.O. BOX 84 0 7 LAS CRUCES NM 88006		United States of America		
KCNUTT, ROBBIE L.	S00002786				M 585222331
ADDRESS TYPE	STREET 1/CITY - STATE - ZIP		STREET 2/COUNTRY	STREET 3/PHONE - EXTENSION	
Mailing	#2 LAKE CITY AVE LAS CRUCES NM 88012				
MCT INDUSTRIES, INC	S00002S06				M
ADDRESS TYPE	STREET 1/CITY - STATE - ZIP		STREET 2/COUNTRY	STREET 3/PHONE - EXTENSION	
Mailing	74b1 PAN AMERICAN FWY NK ALBUQUERQUE NM 87109				
MCT	S00002846	ROBERT MCMAIN			M
ADDRESS TYPE	STREET 1/CITY - STATE - ZIP		STREET 2/COUKTRY	STREET 3/PHONE - EXTENSION	
Mailing	356 YUCCA CR. COLORADO SPRINGS CO 8090C				
MCVAUGH, COLIN	5740				M
ADDRESS TYPE	STREET 1/CITY - STATE - ZIP		STREET 2/COUKTRY	STREET 3/PHONE - EXTENSION	
Mailing;	: 920 CAMELOTT)V., LAS CRUCES NM 88005		United States of America	505-523-7467	

VENDOR/ PAYEE NAME	VENDOR/ PAYEE NO	CONTACT	VENDOR TYPES	DISC CODE	GROUP TAX ID
MCWILLIAMS, ROBERT D.,	5743				M
ADDRESS TYPE		STREET 1/CITY - STATE - ZIP	STREET 2/COUNTRY		STREET 3/PHONE - EXTENSION
Mailing		2000 BELLAMAH DR. LAS CRUCKS NM 88031	United States of America		505-525-9171
MCWILLIAMS, ANNA	5741				M
ADDRESS TYPE		STREET 1/CITY - STATE - ZIP	STREET 2/COUNTRY		STREET 3/PHONE - EXTENSION
Mailing		F.O. BOX 2111 EDGEWOOD MM 87015	United States of America		505-269-8511
MEADOWS, STEVEN L.	5744				M
ADDRESS TYPE		STREET 1/CITY - STATE - ZIP	STREET 2/COUNTRY		STREET 3/PHONE - EXTENSION
Mailing		6704 AMPOSTA DR. EL PASO TX 79912	United States		915-585-8666
MED COMPLIANCE SVC'S	(SC0001448)				M
ADDRESS TYPE		STREET 1/CITY - STATE - ZIP	STREET 2/COUNTRY		STREET 3/PHONE - EXTENSION
Business		5307 EL PASO DR EL PASO TX 79905	United States of America		915-772-2288
MED EKG SYSTEMS INC	SG000145S				K
ADDRESS TYPE		STREET 1/CITY - STATE - ZIP	STREET 2/COUNTRY		STREET 3/PHONE - EXTENSION
Business		2470 DON REID RD OTTAWA ON K1N 1E1	Canada		

VENDOR/ PAYEE NAME	VENDOR/ PAYEE NO	CON'I'ACT	VENDOR TYPES	DISC CODE	GROUP TAX ID
MED FLIGHT AIR AMBULANCE, INC	00000057C	LINDA KILGORE	SB		K
Business#		P O BOX 9 900 ALBUQUERQUE	NM 87119-9900	United States of America	bOb-842-4431
MED PARK OPTICAL SHOPPES	@00000577	PAUL STEVENSON	we		M
Business		1300 EL PASEO-STE F LAS CRUCES	NM 88001	United States of America	505-524-2666
MED RESPONSE AMBULANCE	&S000 0251S	MICHAEL PTEES			M
Mailing		10 917 LOMA DE COLOR EL PASO	TX 79934		
MED TECH RESOURCE	@000 021@Z				M
Business		74 5 RIVER AVENUE EUGENE	OR 97404		
MEDIAWORKS ADVERTISING SPECIAL	@00001811				M
Business		2 82 5 BROADBENT PKWY KE, STE G ALBUQUERQUE	NM 87107	United States of America	

VENDOR/ PAYEE NAME	VENDOR/ PAYEE NO	CONTACT	VENDOR TYPES	DISC CODE	GROUP TAX ID
MEDINA, ED'JARDO	5747				M
Mailing	ADDRESS TYPE	STREET 1/CITY - STATE - ZIP	STREET 2/COUNTRY	STREET 3/PHONE - EXTENSION	
		3611 THREE SAINTS ANTHONY NM 8 8 0 21	United States of America		
MEDINA EDWARD J.	@00001886				K 525178654
Business	ADDRESS TYPE	STREET 1/CITY - STATE - ZIP	STREET 2/COUNTRY	STREET 3/PHONE - EXTENSION	
		P O BOX 101 GARFIELD NM 8 7 935	United States of America		
MEDINA GEORGE	@00001882				M 585841297
Business	ADDRESS TYPE	STREET 1/CITY - STATE - ZIP	STREET 2/COUNTRY	STREET 3/PHONE - EXTENSION	
		2025 E. GRIGGS LAS CRUCES NM 8 8 0 01	United States of America		
MEDINA MARY JANE	@00001881				M 585117100
Business	ADDRESS TYPE	STREET 1/CITY - STATE - ZIP	STREET 2/COUNTRY	STREET 3/PHONE - EXTENSION	
		2025 E. GRIGGS LAS CRUCES NM 8 8 0 01	United States of America		
MEDNET AMBULANCE SERVICE, INC	@00003595				M
Mailing	ADDRESS TYPE	STREET 1/CITY - STATE - ZIP	STREET 2/COUNTRY	STREET 3/PHONE - EXTENSION	
		P.O. BOX 9586 ALBUQUERQUE NM 8 7 119			

VENDOR/ PAYEE NAME	VENDOR/ PAYEE NO	CONTACT	VENDOR TYPES	DISC CODE	GROUP TAX ID
MEDRANO, MARTA	5758				M
ADDRESS TYPE		STREET 1/CITY - STATE - ZIP	STREET 2/COUNTRY	STREET 3/PHONE - EXTENSION	
Mailing		1716 OAKRIDGE DRIVE LAS CRUCES NM 88005	United States of America	505-525-	3537
MKDTECK RESOURCE INC	@00001951				M
ADDRESS TYPE		STREET 1/CITY - STATE - ZIP	STREET 2/COUNTRY	STREET 3/PHONE - EXTENSION	
Business		745 RIVER AVE EUGENE OR 97404	United States of America	800-693-	0032
MEEHAN, JENNIE	@00002867	LAVFD			M 456720532
ADDRESS TYPE		STREET 1/CITY - STATE - ZIP	STREET 2/COUNTRY	STREET 3/PHONE - EXTENSION	
Mailing		LAVFD LAS CRUCES NM 88001			
MEEKS, CONNIE	(300002235				M 285466074
ADDRESS TYPE		STREET 1/CITY - STATE - ZIP	STREET 2/COUNTRY	STREET 3/PHONE - EXTENSION	
Mailing		EMERGENCY MANAGEMENT LAS CRUCES NM 88001	180 WEST AMADOR		
MEGG130N HW	@00001373				M
ADDRESS TYPE		STREET 1/CITY - STATE - ZIP	STREET 2/COUNTRY	STREET 3/PHONE - EXTENSION	
Business		P O BOX 1780 ARVADA CO 800011780	United States of America		

VENDOR/ PAYEE NAME	VENDOR/ PAYEE NO	CONTACT	VENDOR TYPES	DTSC CODE	GROUP TAX ID
MEISTUK, CHADD	S00 002 63 7				M 453958480
ADDRESS TYPE	STREET 1/CITY - STATE - ZIP		STREET 2/COUNTRY	STREET 3/PHONE - EXTENSION	
Mailing	SCNMP LAS CRUCES NM 38001				
MEISTER, STEPHANIE	CS00003322				M
ADDRESS TYPE	STREET 1/CITY - STATE - ZIP		STREET 2/COUNTRY	STREET 3/PHONE - EXTENSION	
Mailing	180 W, AMADOR LAS CRUCES NM 88005				
MEISTER, STEPHANIE A..	5761				M
ADDRESS TYPE	STREET 1/CITY - STATE - ZIP		STREET 2/COUNTRY	STREET 3/PHONE - EXTENSION	
Mailing	199 W. MADRID APT. C 2 LAS CRUCES NM 88C01		United States of America	505-522-1520	
MELLENDEZ, HECTOR PETER -	@00003447	AVFD			M
ADDRESS TYPE	STREET 1/CITY - STATE - ZIP		STREET 2/COUNTRY	STREET 3/PHONE - EXTENSION	
Mailing	AVFD LAS CRUCES NM 8 S C 01				
MEMORIAL MEDICAL CENTER	@00000987	SOCOERO GARCIA			M
ADDRESS TYPE	STREET 1/CITY - STATE - ZIP		STREET 2/COUNTRY	STREET 3/PHONE - EXTENSION	
Business	24b0 S. TELSHOR BLVD LAS CRUCES NM 8 8 011		United States of America	535-521-5240	

VENDOR/ PAYEE NAME	VENDOR/ PAYEE NO	CONTACT	VENDOR TYPES	DISC CODE	GROUP TAX ID
MEMOES, RAYMUNDO	@0 0 00 25 83	EMERGENCY MANAGEMENT			M 585513021
ADDRESS TYPE	STREET 1/CITY - STATE - ZIP		STREET 2/COUNTRY	STREET 3/PHONE - EXTENSION	
Mailing	EMERGENCY MANAGEMENT LAS CHUCKS NM 8 8 001				
MENDEZ, JOE 5 . .	5769				1
ADDRESS TYPE	STREET 1/CITY - STATE - ZIP		STREET 2/COUNTRY	STREET 3/PHONE - EXTENSION	
Mailing	1731 MCRAE AVE. LAS CRUCES NM 8 8 001		United States of America	505-527-4120	
MENDEZ, TOMAS	00 0002121				M 585722088
ADDRESS TYPE	STREET 1/CITY - STATE - ZIP		STREET 2/COUNTRY	STREET 3/PHONE - EXTENSION	
Business	1131 MEDPARK DRIVE LAS CRUCES NM 8 8 C 01		United States of America		
MERANT, INC.	@C000308:				M
ADDRESS TYPE	STREET 1/CITY - STATE - ZIP		STREET 2/COUNTRY	STREET 3/PHONE - EXTENSION	
Mailing	701 E MIDDLEFIELD RD MOUNTAIN VIEW CA 93443				
MERINO, CHANO SQ.	' ,S00002156				M 24894554.3
ADDRESS TYPE	STREET 1/CITY - STATE - ZIP		STREET 2/COUNTRY	STREET 3/PHONE - EXTENSION	
Business	CIVIL PREPAREDNESS LAS CRUCES NM 88C01		DONA ANA COUNTY United States of America		

VENDOR/ PAYEE NAME	VENDOR/ PAYEE NO	CONTACT	VENDOR TYPES	DISC CODE	GROUP TAX ID
MKR70N PUBLICATIONS	•8C000294S				M
Mailing	ADDRESS TYPE	STREET 1/CITY - STATE - ZIP	STREET 2/COUNTRY	STREET 3/PHONE - EXTENSION	
		2900 HORIZON DRIVE BOX 41556 KING OF PRUSSIA PA 1940S			
MERISTAR HOTEL	@CO003479				M
Mailing	ADDRESS TYPE	STREET 1/CITY - STATE - ZIP	STREET 2/COUNTRY	STREET 3/PHONE - EXTENSION	
		201 MARQUETTE NW ALBUQUERQUE NM 87102			
MERLIN ELECTRIC	@C00Q1582		MN SB		M
Business	ADDRESS TYPE	STREET 1/CITY - STATE - ZIP	STREET 2/COUNTRY	STREET 3/PHONE - EXTENSION	
		P O BOX 486 KESQUITE NM 8 8 048	United States of America	505-233-320b	
MERRILL, CHRISTOPHER A. .	57S31				M
Mailing	ADDRESS TYPE	STREET 1/CITY - STATE - ZIP	STREET 2/COUNTRY	STREET 3/PHONE - EXTENSION	
		5704 VANEGAS DRIVE LAS CRUCES NM 88G05	United States of America		
MERTZ, INC., MARCO FIRE APPARA	00000585	MARVIN JOHNS	SB		M
Business	ADDRESS TYPE	STREET 1/CITY - STATE - ZIP	STREET 2/COUNTRY	STREET 3/PHONE - EXTENSION	
		P O BOX 150 PONCA CITY OK 74601-0150	United States of America	805-527-1574	

REPORT FARVAL?

DONA ANA COUNTY (DAC)
Vendor Alphabetical Listing

RUN DATE: 09/10/2001
TIME: 01:30 PM
PAGE: 462

VENDOR/ PAYEE NAME	VENDOR/ PAYEE NO	CONTACT	VENDOR TYPES	DISC CODE	GROUP TAX ID
MESCALERO APACHE TRIBAL HUMAN	000001366				M
Business	ADDRESS TYPE	STREET 1/CITY - STATE - ZIP	STREET 2/COUNTRY	STREET 3/PHONE - EXTENSION	
		P O BOX 22S MESCALERO	Upper Volta	KM 88340	
MESCALERO APACHE TRIBE	@00001362				M
Business	ADDRESS TYPE	STREET 1/CITY - STATE - ZIP	STREET 2/COUNTRY	STREET 3/PHONE - EXTENSION	
		P O BOX 227 MESCALERO	United States of America	MM 88340	
MESILLA PARK ACE HARDWARE	f'00001641		MM SB		M
Business	ADDRESS TYPE	STREET 1/CITY - STATE - ZIP	STREET 2/COUNTRY	STREET 2/PHONE - EXTENSION	
		P O BOX 1226 MESILLA PARK	United States of America	HM 88047 505-525-3300	
MESILLA PARK FABRICATION, INC.	@00002818	WILLIAM			M
Mailing	ADDRESS TYPE	STREET 1/CITY - STATE - ZIP	STREET 2/COUNTRY	STREET 3/PHONE - EXTENSION	
		PO BOX 951 MESILLA PARK		NM 88047	
MESILLA TOWN OF	@00018b8				M
Business	ADDRESS TYPE	STREET 1/CITY - STATE - ZIP	STREET 2/COUNTRY	STREET 3/PHONE - EXTENSION	
		P O BOX 10 MESILLA	United States of America	NM 88046 505-524-3262	

VENDOR/ PAYEE NAME	VENDOR/ PAYEE NO	CONTACT	VENDOR TYPES	DISC CODE	GROUP TAX ID
MESILLA VALLEY ANESTHESIA ASSO	@000C1156	MARK. C. LATKEN			M
Business	ADDRESS TYPE	STREET 1/CITY - STATE - ZIP	STREET 2/COUNTRY	STREET 3/PHONE - EXTENSION	
		205 W. BOUTZ RD. BLDG I LAS CRUCIS NM 80005	United States of America	E03-524-0009	
MESILLA VALLEY CASA	SOQOQ3039	EMILY WENZ OR DORIS PARRA			M
Mailing	ADDRESS TYPE	STREET 1/CITY - STATE - ZIP	STREET 2/COUNTRY	STREET 3/PHONE - EXTENSION	
		721 N ALAMEDA, 3TE 5 LAS CRUCES NM 88005			
MESILLA VALLEY CASA INC	(300001583				M
Business	ADDRESS TYPE	STREET 1/CITY - STATE - ZIP	STREET 2/COUNTRY	STREET 3/PHONE - EXTENSION	
		201 W PICACHO STE A LAS CRUCSS NM 88005	United States of America		
MESILLA VALLEY CASA INC	S00001643				M
Business	ADDRESS TYPE	STREET 1/CITY - STATE - ZIP	STREET 2/COUNTRY	STREET 3/PHONE - EXTENSION	
		201 W PICACHO - STE A LAS CRUCES NM 88005	United States of America		
MESILLA VALLEY CHAPTER INT" L A	@0000330b	CYNDI DAVIS			M
Mailing	ADDRESS TYPE	STREET 1/CITY - STATE - ZIP	STREET 2/COUNTRY	STREET 3/PHONE - EXTENSION	
		PO BOX 7342 LAS CRUCES NM 88006			

VENDOR/ PAYEE NAHK	VENDOR/ PAYEE NO	CONTACT	VENDOR TYPES	DISC CODE	GROUP TAX ID
MESILLA VALLEY DISPOSAL	S00003601				M
ADDRESS TYPE	STREET 1/CITY - STATE - ZIP		STREET 2/COUNTRY	STREET 3/PHONE - EXTENSION	
Mailing	1200 FORT ELLMORE MESILLA PARK MM 88047				
MESILLA VALLEY ECONOMIC DEV. A	@00001543		MN SE		M
ADDRESS TYPE	STREET 1/CITY - STATE - ZIP		STREET 2/COUNTRY	STREET 3/PHONE - EXTENSION	
Mailing	P.O. BOX 1299 LAS CRUCES NM 88004		United States of America		
MESILLA VALLEY ECONOMIC DEVELO	@00001454				M
ADDRESS TYPE	STREET 1/CITY - STATE - ZIP		STREET 2/COUNTRY	STREET 3/PHONE - EXTENSION	
Business	505 S. MAIN ST, STE 134 LAS CRUCES NM 88004		United States of America	505-525-2852	
MESILLA VALLEY FEEDS	@00003776	TONY OR GLORIA ORTEGA			M
ADDRESS TYPE	STREET 1/CITY - STATE - ZIP		STREET 2/COUNTRY	STREET 3/PHONE - EXTENSION	
Mailing	1800 W. AMADOR AV LAS CRUCES NM 88005			505-523-6154	
MESILLA VALLEY HOSPICE	@00000595	PERRI READ			M
ADDRESS TYPE	STREET 1/CITY - STATE - ZIP		STREET 2/COUNTRY	STREET 3/PHONE - EXTENSION	
Business	299 E MONTANA LAS CRUCES NM 88003		United States of America	505-523-4700	

VENDOR/ PAYEE NAME	VENDOR/ PAYEE NO	CONTACT	VENDOR TYPES	DISC CODE	GROUP TAX ID
MESILLA VALLEY INN-BEST WESTER	000002596				M
Mail ma		901 AVENIDA DE MESILLA LAS CRUCIS NM 88 005			
MESILLA VALLEY LAND TITLE COMP	S00000599	LUIS GAMBOA	WS		M
Business		142 SOUT:i WATER LAS CRUCIS NM 88 0 01	United States of America		b0b-b26- 7788
MESILLA VALLEY MALL	@000003807				M
Mailing		700 S. TILSHOR LAS CRUCIS NM 8 8 011			505-522--1001
MESILLA VALLEY PETROLEUM	M0000252I	JAVIER SOTO			M
Mailing		P3 BOX 2S45 ANTHONY NM 8 8 0 21			
MESILLA VALLEY PRINT	C900001455				M
Business		P O BOX 2 94 LAS CRUCES KM 88004	United States of America		505-527-4020

REPORT FARVALP

DONA ANA COUNTY (DAC)
Vendor Alphabetical Listing

RUN DATE: 09/10/2001
TIME: 01:30 PM
PAGE: 166

VENDOR/ PAYEE NAME	VENDOR/ PAYEE NO	CONTACT	VENDOR TYPES	DISC CODE	GROUP	TAX ID
MESILLA VALLEY PRO MUSIC	S00002332					M
Business	919 N. VALLEY DRIVE LAS CRUCES	NM 8 803 5-2 358				
Mailing	2200 N MAIN LAS CRUCES	MM 8 8 0 31				
MESILLA VALLEY RADIO CLUB	5500002272					M
Mailing	BOX 1443 LAS CRUCES	MM 8 8 0 01			505-521- 1724	
MESILLA VALLEY RADIOLOGY	@00001135		MN SB			M
Business	2457 S. TELSIOR BLVD LAS CRUCES	MM 8 8 011	United States of America		505-521-1724	
MESILLA VALLEY SNACKS	@00003 834		SB			M
Mailing	621 MARWOOD LANE LAS CRUCES	NM 8 8 005			b0b-b23-1474	
MESILLA VALLEY YOUTH FOUNDATION	@00002398					M
Mailing	PO BOX 7027 LAS CRUCES	NM 8 8 006				

VENDOR/ PAYER NAME	VENDOR/ PAYEE NO	CONTACT	VENDOR TYPES	DISC CODE	GROUP TAX ID
MESILLA VOLUNTEER FIRE DEPT	5i00 001878				M
Business	ADDRESS TYPE	STREET 1/CITY STATE • ZIP	STREET 2/COUNTRY	STREET 3/PHONE	EXTENSION
		F O ROX 10 MESILLA NM 8 8 046	United States of America		
MESILLA WOODWORKS	OC0002784	NEAT, MCMTLHAN			M
Kailina	ADDRESS TYPE	STREET 1/CITY - STATE - ZIP	STREET 2/COUNTRY	STREET 3/PHONE -	EXTENSION
		1802 AVFMTDA DE MESILLA LAS CRUCE3 NM 8 8 005		505-647-8805	
MESON DF, MESILLA	@C000339S	JANIE M, BLUE			M
Mailing	ADDRESS TYPE	STREET 1/CITY - STATE - ZIP	STREET 2/COUNTRY	STREET 3/PHONE -	EXTENSION
		FO BOX 1212 MESILLA NM 880046			
MESQUITE MUTUAL DOMESTIC WATER	@C0001686				M
Business	ADDRESS TYPE	STREET 1/CITY - STATE - ZIP	STREET 2/COUNTRY	STREET 3/PHONE -	EXTENSION
		P O BOX 34 9 MESQUITE NM 88048	United States of America	505-233-3947	
MESSERCRAFT BUILDERS	@00001386				M
Business	ADDRESS TYPE	STREET 1/CITY - STATE - ZIP	STREET 2/COUNTRY	STREET 3/PHONE -	EXTENSION
		418 S. WHITE SANDS BLVD ALAMOGORDO NM 8 8310	United States of America	505-434-4171	

VENDOR/ PAYEE NAME	VENDOR/ PAYEE NO	CONTACT	VENDOR TYPE	DISC CODE	GROUP TAX ID
MESSERCRAFT BUILDERS	@00001572		SB		M
Business	ADDRESS TYPE	STREET 1/CITY - STATE - ZIP	STREET 2/COUNTRY	STREET 3/PHONE - EXTENSION	
		418 S. WHITE SANDS BLVD. ALAMOGORDO NM 88310	United States of America	5C5-434-4171	
METAL CRAFT COMPANY	SSC0003963				M
Mailing	ADDRESS TYPE	STREET 1/CITY - STATE ZIP	STREET 2/COUNTRY	STREET 3/PHONE - EXTENSION	
		924 W. PIACHO LAS CRUCES NM 88 00 5			
METAL INDUSTRIES	SC0002155	YSIDRO P LOPEZ			M
Business	ADDRESS TYPE	STREET 1/CITY - STATE ZIP	STREET 2/COUNTRY	STREET 3/PHONE - EXTENSION	
		390 N 17TH ST LAS CRUCES NM 88008	United States of America		
METHODS RESEARCH CROP D.B.A. A	SO0002201				M
Mailing	ADDRESS TYPE	STREET 1/CITY - STATE - ZIP	STREET 2/COUNTRY	STREET 3/PHONE - EXTENSION	
		E012 ASEURY AVENUE FARMINGDALE NJ 0 7 727			
METZ, DRUCILLIA H..	5836				M
Mailing	ADDRESS TYPE	STREET 1/CITY - STATE - ZIP	STREET 2/COUNTRY	STREET 2/PHONE EXTENSION	
		16 03 ASPEN LAS CRUCES NM 88005	United States of America		

VENDOR/ PAYEE NAME	VENDOR/ PAYEE NO	CONTACT	VENDOR TYPES	DISC CODE	GROUP TAX ID
MEVACON BUILDERS	@00003619				M
ADDRESS TYPE		STREET 1/CITY - STATE - ZIP	STREET 2/COUNTRY		STREET 3/PHONE - EXTENSION
Mailing		1191 KILL RD LAS CRUCES NM 88005			
MICELLI, SAMUEL E.	@00002611	SAM MICELLI			M 52543C391
ADDRESS TYPE		STREET 1/CITY - STATE - ZIP	STREET 2/COUNTRY		STREET 3/PHONE - EXTENSION
Mailing		317 S. 3RD SANTA ROSA NM 8843b			
MICHAEL GILL	@00003282				M
ADDRESS TYPE		STREET 1/CITY - STATE - ZIP	STREET 2/COUNTRY		STREET 3/PHONE - EXTENSION
Mailing		18 0 W. AMADOR LAS CRUCES NM 8 8G01	LAS ALTRUS EIRE DEP1.		
MICKALK LAURA	@00001456				M 578529865
ADDRESS TYPE		STREET 1/CITY - STATE - ZIP	STREET 2/COUNTRY		STREET 3/PHONE - EXTENSION
Business		P O BOX 8262 LAS CRUCES NM 88C0 6	United States of America		505-382-0247
MICRO WAREHOUSE	S00000B11	DAVID tlva			M
ADDRESS TYPE		STREET 1/CITY STATE • ZIP	STREET 2/COUNTRY		STREET 3/PHONE EXTENSION
Billing		7077 COLLECTION CENTER DRIVE CHICAGO IL 60693-707*	United States of America		800-445-9679
Business		7077 COLLECTION CENTER DRIVE CHICAGO IT, 60693-7077	united States of America		800-445-9679

REPORT FARVALP

DONA ANA COUNTY {DAC}
Vendor Alphabetical Listing

RUN DATE: 09/13/2001
TIME: 01:30 PM
PAGE: 4'30

VENDOR/ PAYEE NAME	VENDOR/ PAYEE NO	CONTACT	VENDOR TYPES	DISC CODE	CROUP TAX ID
MICRO WAREHOUSE	@00000605				M
KICROCOM	@00001346				M
	ADDRESS TYPE	STREET 1/CITY - STATE - ZIP	STREET 2/COUNTRY	STREET 3/PHONE - EXTENSION	
	Business	500 RIVER RIDGE DR NORWOOD MA 02062	United States of America		
MICROSERVICEE	@00001747				M
	ADDRESS TYPE	STREET 1/CITY - STATE - ZIP	STREET 2/COUNTRY	STREET 3/PHONE - EXTENSION	
	Business	1601-D N. DUSTIM AVE FARMINGTON KM 87401	United States of America	800-834-9493	
MICROSOFT COFP	@00001323				M
	ADDRESS TYPE	STREET 1/CITY - STATE - ZIP	STREET 2/COUNTRY	STREET 3/PHONE - EXTENSION	
	Business	ONE MICROSOFT WAY REDMOND WA 980526399	United States of America		
MICROTEST	@00001457				M
	ADDRESS TYPE	STREET 1/CITY - STATE - ZIP	STREET 2/COUNTRY	STREET 3/PHONE - EXTENSION	
	Business	4747 N 22ND ST PHOENIX AZ 85016	United States of America	602-952-C400	
MICRCCOUCH SYSTEM, INC.	@00002247				M
	ADDRESS TYPE	STREET 1/CITY - STATE - ZIP	STREET 2/COUNTRY	STREET 3/PHONE - EXTENSION	
	Mailing	300 GRIFFEN BROOK PARK DRIVE METHUEN MA 01844		987-G59-9348	

VENDOR/ PAYEE NAME	VENDOR/ PAYEE NO	CONTACT	VENDOR TYPES	DISC CODE	GROUP TAX ID
MICROWAREHOUSE	@CC00145S				M
Business	ADDRESS TYPE	STREET 1/CITY - STATE - ZIP	STREET 2/COUNTRY		STREET 3/PHONE - EXTENSION
		1077 COLLECTIONS CENTER DRIVE CHICAGO IL 60693 0072			
Mailing		P O BOX 3 014 LAKEWOOD NJ 08701	United States of America		
MICROWAREHOUSE IMC	@0000122;				M
Business	ADDRESS TYPE	STREET 1/CITY - STATE - ZIP	STREET 2/COUNTRY		STREET 3/PHONE - EXTENSION
		PO BOX 5934 BOSTON MA 02288 8934	United States of America		203-899-1100
MICROWAREHOUSE INC	(50 0001226				M
Mailing	ADDRESS TYPE	STREET 1/CITY - STATE - ZIP	STREET 2/COUNTRY		STREET 3/PHONE - EXTENSION
		J720 OAK STREET LAKEWOOD NJ 08701	United States of America		
MID-AMERICAN SPECIALTIES, INC.	@00003290				M
Mailing	ADDRESS TYPE	STREET 1/CITY - STATE - ZIP	STREET 2/COUNTRY		STREET 3/PHONE - EXTENSION
		P.O. BOX 341842 MEMPHIS TN 38181-1842			
MID-AMERICAN SPECIALTIES, INC.	@0000329^				M
Mailing	ADDRESS TYPE	STREET 1/CITY - STATE - ZIP	STREET 2/COUNTRY		STREET 3/PHONE - EXTENSION
		8059 STAGE HILLS BLVD STE.101 BARTLETT TN 38133			

VENDOR/ PAYEE NAME	VENDOR/ PAYEE NO	CONTACT	VENDOR TYPES	DISC CODE	GROUP TAX ID
MIDTOWH CREDIT	©00 002 935				M
ADDRESS TYPE	STREET 1/CITY - STATE - ZIP		STREET 2/COUNTRY	STREET 3/PHONE - EXTENSION	
Mailing	2404 S LOCUST #12 LAS CRUCES NK 8 6 0 CI				
MIER, AUDREY MARLENE	7529				M
ADDRESS TYPE	STREET 1/CITY - STATE - ZIP		STREET 2/COUNTRY	STREET 3/PHONE - EXTENSION	
Mailma	2205 STAGECOACH DR. LAS CRUCES MM 88011		United States of America	505 - 521 - 4314	
MILLENNIUM CHIROPRACTIC & RELIA	S00002742	LARAE GILLETE			M
ADDRESS TYPE	STREET 1/CITY - STATE - ZIP		STREET 2/COUNTRY	STREET 3/PHONE - EXTENSION	
Mailing	1770 S. TELSHOR, STE C LAS CRUCES NM 88031			505-532-1t'07	
MILLER, LAURA K.-	5839				M
ADDRESS TYPE	STREET 1/CITY - STATE - ZIP		STREET 2/COUNTRY	STREET 3/PHONE - EXTENSION	
Mailing	2604 CODY CIRCLE IAS CRUCES MM 88011		United States of America	505-522-8175	
MILLER, CATHY Y.	5840				M
ADDRESS TYPE	STREET 1/CITY - STATE •• ZIP		STREET 2/COUNTRY	STREET 3/PHONE - EXTENSION	
Mailing	3531 VENUS ST LAS CRUCES NM 8 8 012		United States of America	505-382-1011	

VENDOR/ PAYEE NAME	VENDOR/ PAYEE NO	CONTACT	VENDOR TYPES	DISC CODE	GROUP TAX ID
MTLLER APPRAISAL GROUP	602				M
Billing	ADDRESS TYPE	STREET 1/CITY - STATE - ZIP	STREET 2/COUNTRY	STREET 2/PHONE - EXTENSION	
		P O BOX 6182 LAS CRUCES	MM 8 8 0 0 6		bCb-522-8182
KILLER APPRAISAL GROUP	@00002697				M
Mailing	ADDRESS TYPE	STREET 1/CITY - STATE - ZIP	STREET 2/COUNTRY	STREET 2/PHONE - EXTENSION	
		32 0 9 G. MAIN ST. LAS CRUCES	MM 8 8 0 0 5		
MIMBRE3 MEMORIAL HOSPITAL	@00002141	G P GUZMAN, ASSISTAHT CONTROLL			M
Business	ADDRESS TYPE	STREET 1/CITY - STATE - ZIP	STREET 2/COUNTRY	STREET 2/PHONE - EXTENSION	
		900 WEST ASH STREET DEM INO	KM 88031-0710 United States of America		
MTMS, STEVE	@00001934				M ?859851=7
Business	ADDRESS TYPE	STREET 1/CITY - STATE - ZIP	STREET 2/COUNTRY	STREET 3/PHONE - EXTENSION	
		2 32 5 E. ORIGGS LAS CRUCES	NM 8 8 0 0 1 United States of America		
MINI MIX OF EL PASO, INC.	@00002989	JOHN MORBY OR JOHN MULLEN			M
Mailing	ADDRESS TYPE	STREET 1/CITY - STATE - ZIP	STREET 2/COUNTRY	STREET 3/PHONE - EXTENSION	
		1772 PALI EL PASO	TX 79936		915-8GS-C771

VENDOR/ PAYEE NAME	VENDOR/ PAYEE NO	CONTACT	VENDOR TYPES	DISC CODE	GROUP TAX ID
MINT CARDS, INC.	@00003802	DENISE KELLER			M
ADDRESS TYPE		STREET 1/CITY - STATE - ZIP	STREET 2/COUNTRY		STREET 3/PHONE - EXTENSION
Business		1777 BELL FLOWER BLVD. LONG BEACH CA 90815			
MTNUTEMANN PRESS	@00001737		SB WB		M
ADDRESS TYPE		STREET 1/CTTY - STATE - ZIP	STREET 2/COUNTRY		STREET 3/PHONE • EXTENSION
Business		840 EL PASEO RD LAS CRUCES NM 88001	United States of America		S06-647-3307
MIRACLE DELIVERY SERVICE	@00002039	FRANK ALVILLAR			M
ADDRESS TYPE		STREET 1/CITY - STATE - ZIP	STREET 2/COUNTRY		STREET 3/PHONE •• EXTENSION
Business		515 SOUTH KANSAS STREET EL PASO TX 79901	United States of America		
MIRACLE RECREATION EQUIPMENT	aC00028S3	BRENHA			M
ADDRESS TYPE		STREET 1/CITY STATE - ZIP	STREET 2/COUNTRY		STREET 3/PKONE - FXTF.MSTON
Mailing		PO BOX 420 KONETT MO 65708			
MTRANDA, EDWARD	@C0002BBC	EMERGENCY MANAGEMENT			M 450278231
ADDRESS TYPE		STREET 1/CITY - STATE - ZIP	STREET 2/COUNTRY		STREET 3/PHONE - EXTENSION
Mailing		EMERGENCY MANAGEMENT LAS CRUCES NM 88001			

REPORT FARVALP

JONA ANA COUNTY (DAC)
Vendor Alphabetical Listing

RUN DATE: 09/10/2001
TIME: 01:30 PM
PACK: 475

VENDOR/ PAYEE NAME,	VENDOR/ PAYEE NO	CONTACT	VENDOR TYPES	DISC CODE	GROUP TAX ID
MIRANDA, EDWARD GfONE.	5856				M
ADDRESS TYPE		STREET 1/CITY - STATE - ZIP	STREET 2/COUNTRY		STREET 3/PHONE - EXTENSION
Mailing		863 STEFANIE COURT LAS CRUCES NM 88005	United States of America		
MISENHIMER, M.D., GREGORY	@00003667				M
ADDRESS TYPE		STREET 1/CITY - STATE - ZIP	STREET 2/COUNTRY		STREET 3/PHONE - EXTENSION
Mailing		2150 TRAWOOD #A150 EL PASO TX 79935			
MISQUEZ, CORRINA JAIME.	5858				M
ADDRESS TYPE		STREET 1/CITY - STATE - ZIP	STREET 2/COUNTRY		STREET 3/PHONE - EXTENSION
Mailing		P.O. BOX 339 DONA ANA NM 89032	United States of America		505-524-1779
MISQUEZ, RALFH	5850				M
ADDRESS TYPE		STREET 1/CITY - STATE - ZIP	STREET 2/COUNTRY		STREET 3/PHONE - EXTENSION
Mail my		P.O. BOX 2412 MESTLTA NM 88047	United States of America		505-523-6088
MISSION INK, THE	@00003247				M
ADDRESS TYPE		STREET 1/CITY - STATE - ZIP	STREET 2/COUNTRY		STREET 3/PHONE - EXTENSION
Mailing		1765 S MAIN LAS CRUCES NM 88005			

VENDOR/ PAYEE NAME	VENDOR/ PAYEE NO	CONTACT	VENDOR TYPES	DTSC CODE	GROUP TAX_ID
MITA COPYSTAR	@C0001465				M
Business	ADDRESS TYPE	STREET 1/CITY -- STATE - ZI. ³	STREET 2/COUN'tRY	STREET 3/PHONE - EXTENSION	
		ATN: NATIONAL ACCTS D3PT. FAIRCHILD	PTS OFFICE SYSTEMS NJ 07004-0008 United States of America	22E SAND RD, PO BOX 40008	
MITCHELL REPAIR INFORMATION CO	@00001214				M
Business	ADDRESS TYPE	STREET 1/CITY - STATE - ZI?	STREET 2/COUNTRY	STREET 3/PHONE - EXTENSION	
		FIL3 #7319901 SAN FRANCISCO	PO BOX 600 00 CA 94160-3199 United States of America	888-724-6742	
Mailing		P O BOX 73199 SAN FRANSISCO	CA 941503199 United States of America		
MTYAG'SHTKA, KENNETH D..	5875				M
Mailing	ADDRESS TYPE	STREET 1/CITY - STATE - ZI?	STREET 2/COUNTRY	STREET 3/PHONH - EXTENSION	
		P.O. BOX 6967 LAS CRUCES	MM 880 06 United States of America		
MIYAGISHIMA, MIKE	@00003563				M
Mai_ing	ADDRESS TYPE	STREET 1/CITY - STATE - ZIP	STREET 2/COUNCRY	STRRT 3/PHONE - EXTENSION	
		2051 CRESCENT DR LAS CRUCES	MM 8800 5		
MOBILE COMMUNICATIONS	@C0002501	DAN CANDELARIA			M
Mai_ing	ADDRESS TYPE	STREET 1/CITY •• STATE - ZIP	STREET 2/COUNTRY	STREET 3/PHONE - EXTENSION	
		1401 MONTANA HL PASO	TX 7 9 902		

VENDOR/ PAYEE NAME	VENDOR/ PAYEE NO	CONTACT	VENDOR TYPES		DISC CODE	GROUP TAX ID
MOBILE MINI, TNC.	@C0002841	CHRIS ESPINOZA				M
ADDRESS TYPE		STREET 1/CITY - STATE - ZIP	STREET 2/COUNTRY		STREET 3/PHONE - EXTENSION	
Mailing		18 3 4 W. THIRD ST TEMPE AZ 85281				
MODRALL SPERLING ROEHL HARRIS	@00000626	JOHN DARDEN		SB		M
ADDRESS TYPE		STREET 1/CITY - STATE - ZIP	STREET 2/COUNTRY		STREET 3/PHONE - EXTENSION	
Billing		P O BOX 216 8 ALBUQUERQUE NM 87103-2168	United States of America		505-848-1889	
Business		P O BOX 578 LAS CRUCES NM 88004-0578	United States of America		505-526-6655	
MODUFORM INC	@00001137			SB		M
ADDRESS TYPE		STREET 1/CITY - STATE - ZIP	STREET 2/COUNTRY		STREET 3/PHONE - EXTENSION	
Business		172 INDUSTRIAL RD FITCHBURG MA 014200400	United States of America		800-221-6638	
MOLINA, JESUS A..	b907					M
ADDRESS TYPE		STREET 1/CITY - STATE - ZIP	STREET 2/COUNTRY		STREET 3/PHONE - EXTENSION	
Mailing		1405 MYRTLE LAS CRUCES NM 88001	United States of America			
MOLINA, CARLA JEAN.	b880					M
ADDRESS TYPE		STREET 1/CITY - STATE - ZIP	STREET 2/COUNTRY		STREET 3/PHONE - EXTENSION	
Mailing		P.O. BOX 12 97 MESILLA NM 88046	United States of America		505-526- 6698	

VENDOR/ PAYEE NAME:	VENDOR/ PAYEE NC	CONTACT	VENDOR TYPES	DISC CODE	GROUP TAX ID
MOLZEN CORBIN	SO COO 1466				M
Business	2701 MILES RD. SE ALBUQUERQUE	NM 87105	United States of America		505-242-5700
MONARCH EQUIPMENT INC	HO 000 168 5				M
Business	1330 N GABALDON RD BELEN	KM 8700 2	United States of America		
MONARCH REAL ESTATE CORP.	4 74				M
Trilling	1716 S SOLANO LAS CRUCES	KM 8 8 0 01	United States of America		505-522-E222
MONDAY, KATHERINE R..	5917				M
Mailing	1315 BLOOMDALE LAS CRUCES	NM 8 8 0 0 5	United States of America		
MONGER WATER SERVICE, INC., CU @00000638	JOAN OR MARK MONGER		WB		M
Business	P.O. BOX 2048 LAS CRUCES	VM 880Q4-2048			505-524-0821
Mailing	PO BOX 204 8 LAS CRUCES	NM 8 8 0 3 4			
Mailing	510 N. 17TH STREET LAS CRUCES	NM 88004			

VENDOR/ PAYEE NAME	VENDOR/ PAYEE NO	CONTACT	VENDOR TYPES	DISC CODE	GROUP	TAX ID
MONTALVO, RUEEN	(500002793				M	585246813
ADDRESS TYPE	STREET 1/CITY - STATE - ZIP		STREET 2/COUNTRY	STREET 3/PHONE - EXTENSION		
Mailing	12555 HOLMAN LAS CRUCES NM 88012					
MONTALVO, JOEL	^98 5				M	
ADDRESS TYPE	STREET 1/CITY - STATE - ZIP		STREET 2/COUNTRY	STREET 3/PHONE - EXTENSION		
Mailing	F.O. EOX 251 FAIRACRES NM 88033		United States of America			
MONTES, GILBERT	@C0002558	SHERIFF'S DEPT			M	525621783
ADDRESS TYPE	STREET 1/CITY - STATE - ZIP		STREET 2/COUNTRY	STREET 3/PHONE - EXTENSION		
Mailing	SHERIFF'S DEPT LAS CRUCES NM 88001					
MONTES, GILBERTO	6C19				M	
ADDRESS TYPE	STREET 1/CITY - STATE - ZIP		STREET 2/COUNTRY	STREET 3/PHONE - EXTENSION		
Mailing	70 8 HANSEN LAS CRUCES NK SB005		United States of America			
MONTEZ, ROMY C.	6021				M	
ADDRESS TYPE	STREET 1/CITY - STATE - ZIP		STREET 2/COUNTRY	STREET 3/PHONE - EXTENSION		
Mailing	1334 S. ESPINA APT A LAS CRUCES NM 88C01		United States of America	505-647-8486		

VENDOR/ PAYER NAME	VENDOR/ PAYEE NO	CONTACT	VENDOR TYPES	DISC CODE	GROUP TAX_ID
MONTGOMERY, JOHN H.	SO0002787				M 184269543
Mailing	ADDRESS TYPE	STREET 1/CITY - STATE - ZIP	STREET 2/COUNTRY	STREET 3/PHONE - EXTENSION	
		#2 LAKE CITY AVE LAS CRUCES NM 88012			
MONTGOMERY WARD - LOHMAN	C3C0002240				M
Mailing	ADDRESS TYPE	STREET 1/CITY - STATE - ZIP	STREET 2/COUNTRY	STREET 3/PHONE - EXTENSION	
		2300 EAST LOHMAN LAS CRUCES NM 88001		800-422-8757	
Mailing		P.O. BOX 9907 MACON GA 31297-9907	United States of America	800-422-8757	
MONTOYA, ANDRES	6C51				M
Mailing	ADDRESS TYPE	STREET 1/CITY - STATE - ZIP	STREET 2/COUNTRY	STREET 3/PHONE - EXTENSION	
		2242 w. Calle De Sur #B MESILLA NM 88046	United States of America	50b-b41-636b	
MONTOYA, BERNICE C.	6053				M
Mailing	ADDRESS TYPE	STREET 1/CITY - STATE - ZIP	STREET 2/COUNTRY	STREET 3/PHONE - EXTENSION	
		P.O. BOX 6205 LAS CRUCES NM 88006	United States of America	505-523-1883	
MONTOYA PEST CONTROL	@0000146T				K
Business	ADDRESS TYPE	STREET 1/CITY - STATE - ZIP	STREET 2/COUNTRY	STREET 3/PHONE - EXTENSION	
		131 W GALLAGHER LAS CRUCES NM 88005	United States of America	505-541-1569	

VENDOR/ PAYEE NAME	VEHDOR/ PAYEE NO	CONTACT	VENDOR TYPES	DISC CODE	GROUP	TAX ID
MONTOYP, PEST CONTROL	@000 01349				M	
Business	ADDRESS TYPE	STREET 1/CITY - STATE - ZIP	STREET 2/COUNTRY	STREET 3/PHONE - EXTENSION		
		P O BOX 140 3 MESILLA PARK NM 88047	United States of America			
MOQNGATE WATER CO	@00 CO 1913				M	
Business	ADDRESS TYPE	STREET 1/CITY - STATE - ZIP	STREET 2/COUNTRY	STREET 3/PHONE - EXTENSION		
		P O BOX 243 ORGAN NM 88052	United States of America	5C5 382-7001		
MOORE, ANTHONY A..	6103				M	
Mailing	ADDRESS TYPE	STREET 1/CITY - STATE - ZIP	STREET 2/COUNTRY	STREET 3/PHONE - EXTENSION		
		P.O. BOX R24 MESQUITE KM 88048	United States of America	5C5-5#2- 6710		
MOORE, MICHAEL C.	6305				M	
Mailing	ADDRESS TYPE	STREET 1/CITY - STATE - ZIP	STREET 2/COUNTRY	STREET 3/PHONE - EXTENSION		
		6004 PINO REAL EL PASO TX 73912	United States of America			
MOORE BUSINESS FORMS AND SYSTE	S0D002324				M	
Mailing	ADDRESS TYPE	STREET 1/CITY - STATE - ZIP	STREET 2/COUNTRY	STREET 5/PHONE - EXTENSION		
		5700 HARPER DR NE STE 310 ALBUQUERQUE NM 87109-3584				

VENDOR/ PAYEE NAME	VENDOR/ PAYEE NO	CONTACT	VENDOR TYPES	DISC CODE	GROUP TAX ID
MOORE DOCUMENT AUTOMATION SYS	S00001165				M
Business	ADDRESS TYPE	STREET 1/CITY - STATE - ZIP	STREET 2/COUNTRY	STREET 3/PHONE - EXTENSION	
		PO BOX 7777-W4260 PHILADELPHIA PA 19175-4260	United States of America	603-742-8455	
MOORE DOCUMENT SOLUTIONS	@00002188				M
Business	ADDRESS TYPE	STREET 1/CITY - STATE - ZIP	STREET 2/COUNTRY	STREET 3/PHONE - EXTENSION	
		1200 GOLDEN KEY CIRCLE EL PASO TX 79925	SUITE 265		
MOORE MEOTCAT CORPORATION	@00000646	JOHN DOWNEY DR.	SB		M
Business	ADDRESS TYPE	STREET 1/CITY - STATE - ZIP	STREET 2/COUNTRY	STREET 3/PHONE - EXTENSION	
		389 JOHN DOWNEY DR NEW BRITAIN CT 06050	ATTN: RICK BARBER United States of America	800-477-3477	
MORA, SANDRA L..	6115				M
Mailiny	ADDRESS TYPE	STREET 1/CITY - STATE - ZIP	STREET 2/COUNTRY	STREET 3/PHONE - EXTENSION	
		220 TURCOISE AVE. LAS CRUCES NM 88001	United States of America	505-541-8983	
MORALES, JAMBS V..	6331				M
Mailing	ADDRESS TYPE	STREET 1/CITY - STATE - ZIP	STREET 2/COUNTRY	STREET 3/PHONE - EXTENSION	
		3331 HICHRIDGE ST. LAS CRUCES KM 88012	United States of America		

VENDOR/ PAYEE NAME	VENDOR/ PAYEE NO	CONTACT	VENDOR TYPES	DISC CODE	GROUP TAX ID
MORALES, LUIS REY.	6325				M
ADDRESS TYPE		STREET 1/CITY - STATE - ZIP	STREET 2/COUNTRY		STREET 3/PHONE - EXTENSION
Mailing		681 FOSSIL VIEW RD LAS CRUCF1S NM 8800 E	United States of America		5C5-527-5422
MORENO, GILBERT L..	61b0				M
ADDRESS TYPE		STREET 1/CITY - STATE - ZIP	STREET 2/COUNTRY		STREET 3/PHONE - EXTENSION
Mailing		4,104 HARRISON ST. LAS CRUCSS NM 88005	United States of America		
MORGAN BUILDING SYSTEMS	tsc 0001 76 *				M
ADDRESS TYPE		STREET 1/CITY - STATE - ZIP	STREET 2/COUNTRY		STREET 3/PHONS - EXTENSION
Business		P.O. BOX 970 817 DALLAS TX 75397	United States of America		
MORROW ENTERPRISES, TNC .	@0000296f				M
ADDRESS TYPE		STREET 1/CITY - STATE - ZIP	STREET 2/COUNTRY		STREET 3/PHONE - EXTENSION
Mailing		PO BOX 1747 LAS CRUCES NM 88004			505-527-2260
MORSE WATCKMANS INC	S000022SS				M
ADDRESS TYPE		STREET 1/CITY - STATE - ZIP	STREET 2/COUNTRY		STREET 3/PHONE - EXTENSION
Mailing		2 MORSE ROAD OXFORD CT 05478			

VENDOR/ PAYEE NAME	VENDOR/ PAYEE NO	CONTACT	VENDOR TYPES	DISC CODE	3ROUP TAX ID
MOSBY INC	@00002030				M 430891713
Business	ADDRESS TYPE	STREET 1/CITY - STATE - ZIP	STREET 2/COUNTRY	STREET 3/PHONE - EXTENSION	
		11830 WESTLINE INDUSTRY DRIVE ST. LOUIS MO 63146	United States of America		
MOSLER INC.	S00002997	DIANE MERK			M 311172814
Mailing	ADDRESS TYPE	STREET 1/CITY - STATE - ZIP	STREET 2/COUNTRY	STREET 3/PHONE - EXTENSION	
		8509 BEREK BLVD HAMILTON OH 4 5015			
MOSLEY, BRENDA J..	7046				M
Mailing	ADDRESS TYPE	STREET 1/CITY - STATE - ZIP	STREET 2/COUNTRY	STREET 3/PHONE - EXTENSION	
		13 3 3 PARK DR. LAS CRUCES NM 88005	United States of America		
MOTION INDUSTRIES	@00000652				M
Business	ADDRESS TYPE	STREET 1/CITY - STATE - ZIP	STREET 2/COUNTRY	STREET 3/PHONE - EXTENSION	
		36b AVENIDA DE MESILLA LAS CRUCES NM 88005	United States of America	005-524-8410	
MOTOROLA COMMUNICATIONS	@C0002131	BRIAN BALLOU			M
Business	ADDRESS TYPE	STREET 1/CITY - STATE ZIP	STREET 2/COUNTRY	STREET 3/PHONE - EXTENSION	
		2501 SAN PEDRO ALBUQUERQUE NM 87110	SUITE 202 United States of America		

VENDOR/ PAYEE NAME	VENDOR/ PAYEE NO	CONTACT	VENDOR TYPES	DISC CODE	GROUP TAX ID
MOULTON ENTERPRISES	@00001174				M
Business	ADDRESS TYPE	STREET 1/CITY - STATE - ZIP	STREET 2/COUNTRY		STREET 3/PHONE - EXTENSION
		6995 MACARTHUR RD LAS CRUCES NM 88012	United States of America		505-382-5709
MOUNTAIN DREAMS PUBLISHING, IN	5900003958	BO3 SKOLNICK	SB		M
Business	ADDRESS TYPE	STREET 1/CITY - STATE - ZIP	STREET 2/COUNTRY		STREET 3/PHONE - EXTENSION
		1300 EL PASEO RD. #G275 LAS CRUCES NM 88031			505-526-7853
MOY SURVEYING, INC	@00003765				M
Mailing, ma	ADDRESS TYPE	STREET 1/CITY - STATE - ZIP	STREET 2/COUNTRY		STREET 3/PHONE - EXTENSION
		414 N. DOWNTOWN MALL LAS CRUCES NM 88031			505-525-9683
MR. T'S SERVICE	@C0002517	DAVID S. TARANGO			M
Mailing	ADDRESS TYPE	STREET 1/CITY - STATE - ZIP	STREET 2/COUNTRY		STREET 3/PHONE - EXTENSION
		1-0 BOX 954 KESILLA PARK NM 88017			
MRI O? LAS CRUCES	@G0001207				M
Business	ADDRESS TYPE	STREET 1/CITY - STATE - ZIP	STREET 2/COUNTRY		STREET 3/PHONE - EXTENSION
		755 S THLSHOR BLDG D101 LAS CRUCES NM 88011	United States of America		

VENDOR/ PAYEE NAME	VENDOR/ PAYEE NO	CONTACT	VENDOR TYPES	DISC CODE	GROUP TAX_ID
MUNDY APPRAISAL SVCE	S00001343	KAREN MUNDY			K
Mailing	ADDRESS TYPE	STREET 1/CITY - STATE - ZIP	STREET 2/COUNTRY	STREET 3/PHONE - EXTENSION	
		P O BOX 2 5R9 LAS CRUCES NM 88012	United States of America		
MUNOZ, SANDRA	6266				M
Mailing	ADDRESS TYPE	STREET 1/CITY - STATE - ZIP	STREET 2/COUNTRY	STREET 3/PHONE - EXTENSION	
		P.O. BOX 10 52 LAS CRUCES NM 88004	United States of America		
MURPHY, MICHAEL,	6299				M
Mailing	ADDRESS TYPE	STREET 1/CITY - STATE - ZIP	STREET 2/COUNTRY	STREET 3/PHONE - EXTENSION	
		1835 LAMAR CT. ALAMOGOKDO NM 88310	United States of America	505-434-6285	
MUSHUX OK M.M. FOUNDATION MONU	@0000252C				M
Mailing	ADDRESS TYPE	STREET 1/CITY - STATE - ZIP	STREET 2/COUNTRY	STREET 3/PHONE - EXTENSION	
		THE MUSEUM OF K.M. FOUNDATION SANTA PE NM 87504	MONUMENT N.K. STATE MONUMENTS		
MUTUAL INSURANCE CORPORATION O	@00002945				M
Mailing	ADDRESS TYPE	STREET 1/CITY - STATE - ZIP	STREET 2/COUNTRY	STREET 3/PHONE - EXTENSION	
		PO BOX 928 90 ALBUQUERQUE NM 87199-289C			

VENDOR/ PAYEE NAME	VENDOR/ PAYEE NO	CONTACT	VENDOR TYPES	DISC CODE	GROUP TAX ID
MYERS, AMANDA	6300				M
Mailing	ADDRESS TYPE	STREET 1/CITY - STATE - ZIP	STREET 2/COUNTRY	STREET 3/PHONE - EXTENSION	
		1830 CARLYLE DR. LAS CRUCES NM 88000	United States of America	505-537-9741	
MYERS, JOHN P.	@00003539	DONA ANA COUNTY HEALTH COUNCIL			M
Mailing	ADDRESS TYPE	STREET 1/CITY - STATE - ZIP	STREET 2/COUNTRY	STREET 3/PHONE - EXTENSION	
		DAC HEALTH COUNCIL LAS CRUCES NM 88001			
MYERS DRAPERIES	@00002680	GEORGE MYERS			M
Mailing	ADDRESS TYPE	STREET 1/CITY - STATE - ZIP	STREET 2/COUNTRY	STREET 3/PHONE - EXTENSION	
		132-C WYATT DRIVE LAS CRUCES NM 88005-2925			
MYERS TIRE SUPPLY	@00001804				M
Business	ADDRESS TYPE	STREET 1/CITY - STATE - ZIP	STREET 2/COUNTRY	STREET 3/PHONE - EXTENSION	
		5821-1 MIDWAY PARK BLVD NE ALBUQUERQUE NM 87109	United States of America		
MYRON CORPORATION	S00003991				M
Mailing	ADDRESS TYPE	STREET 1/CITY - STATE - Zip	STREET 2/COUNTRY	STREET 3/PHONE - EXTENSION	
		205 MAYWOOD AVENUE KAYWOOD, NJ 07607			

VENDOR/ PAYEE NAME	VENDOR/ PAYEE NO	CONTACT	VENDOR TYPRS	DISC CODE	GROUP TAX ID
MYTANA MFG. CO. INC.	S00002466				M
Mailing	534 SELBY AVE. ST. PAUL	MN b b10#			
MacACADEMY	(300 0 010 00	CUSTOMER SERVICE DEPT	SB		M
Business	100 E GRANADA BLVD ORMOND BEACH	FL 32176	United States of America		800-527-1914
McCLEAD WATER SHED DISTRICT	6300002277				M
Mailing	ATTN: HENRY DURAN, SEC-TREAS GARFIELD	HC 31 BOX 22 KM 87936			
Mr.COY MIDLER	000001760				M
Business	1003 ZUNI AVE ALAMOGORDO	NM 8 8310	United States of America		
MCCOY MILLER SOUTHWEST	000001453				M
Business	1003 ZUNI ALAMOGORDO	MM 8 8 310	United States of America		bOb-437-S003

REPORT FARVALP

DONA ANA COUNTY (DAC)
Vendor Alphabetical Listing

RUN DATE: 09/10/2001
TIME: 01:30 PM
PAGE: 489

Table with columns: VENDOR/PAYEE NAME, VENDOR/PAYEE NO, CONTACT, VENDOR TYPES, DISC CODE, GROUP TAX ID. Rows include McCoy Miller Southwest, MCMillan Jerry M.D., MCMillan Terry H. M.D., McPileron Rob C/O J Parks Metr, and Michael Bodywar.

VENDOR/ PAYEE NAME	VENDOR/ PAYEE NO	CONTACT	VENDOR TYPES	DISC CODE	GROUP TAX ID
NABES-COFFEE BAH & KEWSTAND	CS000025S5	RON & DAVID LUCERO			M
ADDRESS TYPE		STREET 1/CITY - STATE - ZIP	STREET 2/COUNTRY	STREET 3/PHONE - EXTENSION	
Mailing		20 01 E. LOHMAN 3TE 13 6 LAS CRUCES NM 88001			
NACTT'O	(300000530	B. COATES/TREASURE3			M
ADDRESS TYPE		STREET 1/CITY - STATE - ZIP	STREET 2/COUNTRY	STREET 3/PHONE - EXTENSION	
Business		JEFFERSON COUNTY COURTHOUSE BIRMINGHAM AL 35203	716 RICHARD ARRINGTON JR United States of America	ELVD N, STE 160-1 205-325-5694	
NADA APPRAISAL GUIDES, INC	(300001239				M
ADDRESS TYPE		STREET 1/CITY - STATE - ZIP	STREET 2/COUNTRY	STREET 3/PHONE - EXTENSION	
Business		P O BOX 7800 COSTA MESA CA 92629	United States of America		
NABA APPRAISAL GUIDES, INC.	(SC0000535				M
NAGEK, ANDREW	SC0002893				M 554-595617
ADDRESS TYPE		STREET 1/CITY - STATE - ZIP	STREET 2/COUNTRY	STREET 3/PHONE - EXTENSION	
Mailing		603 S SAN PEDRO LAS CRUCES NM 88001			
NAJAR CONSTRUCTION	@C000147C				M
ADDRESS TYPE		STREET 1/CITY - STATE - ZIP	STREET 2/COUNTRY	STREET 3/PHONE - EXTENSION	
Business		P O BOX 6 718 LAS CRUCES NM 88006	United States of America	5C5-647-3096	

VENDOR/ PAYEE NAME	VENDOR/ PAYEE NO	CONTACT	VENDOR TYPES	DISC CODE	GROUP TAX TD
NAJERA, ERNEST	6402				M
Mailing	ADDRESS TYPE	STREET 1/CITY - STATE - ZIP	STREET 2/COUNTRY	STREET 3/PHONE - EXTENSION	
		£00 E. COLORADO #12 LAS CRUCES KM 88004	United States, of America	505-525-0801	
NAKAI DINEH	S0000273S	KAREN ROMERO			M 585627366
Mailing	ADDRESS TYPE	STREET 1/CITY - STATE - ZIP	STREET 2/COUNTRY	STREET 3/PHONE - EXTENSION	
		PO BOX 297 MAXWELL NM 87728			
NAPM - EL PASO, INC.	@00003150	PAUL M. CARSON			M
Mailing	ADDRESS TYPE	STREET 1/CITY - STATE - ZIP	STREET 2/COUNTRY	STREET 3/PHONE - EXTENSION	
		ATTN: PAUL M. CARSON EL PASO TX 79997-180G	PO BOX 971806		
NARVAEZ & SL7ASE, P.A.	@00000546				M
Business	ADDRESS TYPE	STREET 1/CITY - STATE - ZIP	STREET 2/COUNTRY	STREET 3/PHONE - EXTENSION	
		PO BOX 25967 ALBUQUEPQUE NM 87125-0967	United States of America	505-247-1333	
NASCO, LLC	@00003736	SUSAN LESTEP, MGR			M
Mailing	ADDRESS TYPE	STREET 1/CITY - STATE ZIP	STREET 2/COUNTRY	STREET 3/PHONE - EXTENSION	
		1261 VOMDELPARK DR COLORADO SPRNGfl CO 80907		719-598-0408	

VENDOR/ PAYEE NAME	VENDOR/ PAYEE NO	CONTACT	VENDOR TYPES	DISC CODE	GROUP TAX ID
NAT'L ASSOCIATION OF DRUG COUR	@00003620				M
Mailing	ADDRESS TYPE	STREET 1/CITY - STATE - ZIP	STREET 2/COUNTRY	STREET VPHONE - EXTENSION	
		901 N. PITT ST, STE 370 ALEXANDRIA VA 22314			
NATIONAL ACADEMY OF SCIENCE	S00002826	JAMES GRAY			M
Mailing	ADDRESS TYPE	STREET 1/CITY - STATE - ZIP	STREET 2/COUNTRY	STREET 3/PHONE - EXTENSION	
		2101 CONSTITUTION AVE, NW WASHINGTON DC 20418			
NATIONAL ANIMAL CONTROL ASEOC	@00001936	DEBBIE MAYS			M
Business	ADDRESS TYPE	STREET 1/CITY - STATE - ZIP	STREET 2/COUNTRY	STREET 3/PHONE - EXTENSION	
		P O BOX 480 851 KANSAS CITY MO 641480851	United States of America	913-768-1378	
NATIONAL ARCHIVES & RECORDS	KC0001282				M
RUBusiness	ADDRESS TYPE	STREET 1/CITY - STATE - ZIP	STREET 2/COUNTRY	STREET 3/PHONE - EXTENSION	
		P O BOX 253 0 7 DENVER CO 8022E	United States of America		
NATIOKAT, ASSOCIATION TNFORMATI	O00003910				M
Mailing	ADDRESS TYPE	STREET 1/CITY - STATE - ZIP	STREET 2/COUNTRY	STREET 3/PHONE - EXTENSION	
		1942 NORTH SECOND STREET HARRISBURG PA 1710 2			

REPORT FARVALP

DONA ANA COUNTY (DAC)
Vendor Alphabetical Listing

RUN DATE: 09/10/2001
TIME: 01:30 PM
PAGE: 493

VENDOR/ PAYEE NAME	VENDOR/ PAYEE NO	CONTACT	VENDOR TYPES	DISC CODE	GROUP TAX ID
NATIONAL ASSOCIATION OF CHIEFS	6500000552		SB		M
Business	ADDRESS TYPE	STREET 1/CITY - STATE - ZIP	STREET 2/COUNTRY	STREET 3/PHONE - EXTENSION	
		2801 BISCAYNE BLVD MIAMI FL 33137	United States of America	305-573-0070	
NATIONAL ASSOCIATION OF COUNTI	@00000555	NSELAM JOSHEE			M
Business	ADDRESS TYPE	STREET 1/CITY - STATE - ZIP	STREET 2/COUNTRY	STREET 3/PHONE - EXTENSION	
		440 FIRST ST. NW WASHINGTON DC 20001	United States of America	202-393-6226	
Mailing		PO BOX 79007 BALTIMORE MD 21279-0007	United States of America		
NATIONAL ASSOCIATION OF COUNTI	@00002544	LIONEL GASTC'N			M
Mailing	ADDRESS TYPE	STREET 1/CITY - STATE - ZIP	STREET 2/COUNTRY	STREET 3/PHONE - EXTENSION	
		P.O. BOX 79007 BALTIMORE MD 212790007			
NATIONAL ASSOCIATION OF COUNTY	@00001361				M
Business	ADDRESS TYPE	STREET 1/CITY - STATE - ZIP	STREET 2/COUNTRY	STREET 3/PHONE - EXTENSION	
		440 FIRST ST NW STE 100 WASHINGTON DC 20001	United States of America		
NATIONAL ASSOCIATION OF COUNTY	@00001108	SANDEE REDY			M
Business	ADDRESS TYPE	STREET 1/CITY - STATE - ZIP	STREET 2/COUNTRY	STREET 3/PHONE - EXTENSION	
		P O BOX 75099 COLORADO SPRINGS CO 809705099	United States of America	719-550-0751	
Mailing		1865 WILLOWBROOK LN PENRYN CA 95663		916-663-9378	

VENDOR/ PAYEE NAME	VENDOR/ PAYEE NO	CONTACT	VENDOR TYPES	DISC CODE	GROUP TAX ID
NATIONAL ASSOCIATION OF DRUG C	SO0003624				M
Mailing	ADDRESS TYPE	STREET 1/CITY - STATE - ZIP	STREET 2/COUNTRY	STREET 3/PHONE - EXTENSION	
		901 N. PITT ST. SUITE 370 ALEXANDRIA VA 22 314			
NATIONAL ASSOCIATION OF PUROHA	(300002364				M
Mailing	ADDRESS TYPE	STREET 1/CITY - STATE - ZIP	STREET 2/COUNTRY	STREET 3/PHONE - EXTENSION	
		PO BOX 22160 TEMPE AZ 85235-2160			
NATIONAL ASSOCIATION OF TOWN W	@00002769	MATT			M
Mailing	ADDRESS TYPE	STREET 1/CITY - STATE - ZIP	STREET 2/COUNTRY	STREET 3/PHONE - EXTENSION	
		FO BOX 303 KYNNEWOOD PA 19096			
NATIONAL BUSINESS FURNITURE	@C0003044				M
Mailing	ADDRESS TYPE	STREET 1/CITY - STATE - ZIP	STREET 2/COUNTRY	STREET 3/PHONE - EXTENSION	
		3530 WILSHORE BLVD #710 LOS ANGELES CA 90010			
NATIONAL BUSINESS INSTITUTE	@C000128E				M
Business	ADDRESS TYPE	STREET 1/CITY - STATE - ZIP	STREET 2/COUNTRY	STREET 3/PHONE - EXTENSION	
		3712 SPONER AVE 7ALTOONA WI 54720	United States of America	715-835-6525	
Business		P.O. BOX 3067 BAU CLAIRE WI 54702		715-835-6525	

VENDOR/ PAYEE NAME	VENDOR/ PAYEE NO	CONTACT	VENDOR TYPES	DISC CODE	GROUP TAX ID
NATIONAL CAMPAIGN SUPPLY CCEP.	@00003950				M
ADDRESS TYPE	STREET 1/CITY - STATE - ZI?		STREET 2/COUNTRY	STREET 3/PHONE - EXTENSION	
Mailing	P.O. BOX 2 90 9 KHY WEST ?h 3 3 045				
NATIONAL CENTER FOR HOUSING MA	@00000560	HANNIBAL BRUMSKINE	Sj3		M
ADDRESS TYPE	STREET 1/CTY - STATE - ZI?		STREET 2/COUNTRY	STREET 3/PHONE - EXTENSION	
Business	1010 MASSACHUSETTS AVE.NW 4TH WASHINGTON DC 20001		United States of America	202-872-1717	
NATIONAL CENTER FOR STATE COUR	@00003696				M
ADDRESS TYPE	STREET 1/CITY - STATE - ZI?		STREET 2/COUNTRY	STREET 3/PHONE - EXTENSION	
Mailing	300 NEWPORT AVE WILLIAMSBURG VA 2 313 5				
NATIONAL COLLEGE OF DISTRICT A	@00002993	PAULA FISHER			M
ADDRESS TYPE	STREET 1/CITY - STATE ZIP		STREET 2/COUNTRY	STREET 3/PHONE •• EXTENSION	
Mailing	CAROLINA PLAZA, UNIV OF S.C. COLUMBIA SC 2920 8		937 ASSEMBLY STREET		
NATIONAL COMMISSION FOR HEALTH	^00002488				M
ADDRESS TYPE	STREET 1/CITY - STATE - ZIP		STREET 2/COUNTRY	STREET 3/PHONE - EXTENSION	
Mailing	S44 MARCON BLVD. SILENTOWN PA 18103-8839				

VENDOR/ PAYEE NAME	VENDOR/ PAYEE NO	CONTACT	VENDOR TYPES	DISC CODE	GROUP TAX ID
NATIONAL COMMISSION ON CRRECTI	@03003883				M
ADDRESS TYPE		STREET 1/CITY - STATE - ZIP	STREET 2/COUNTRY	STREET 3/PHONE - EXTENSION	
Mailing		1300 N RRLMONT CHICAGO IL 60S57			
NATIONAL CRIMINAL JUSTICE REFE	@03002735				M
ADDRESS TYPE		STREET 1/CITY - STATE - ZIP	STREET 2/COUNTRY	STREET 3/PHONE - EXTENSION	
Mailing		OFFICE FOR VICTIMS OF CRIME RE RÖCKVILL3 HA 20849-6000			
NATIONAL DARE OFFTCER ASSOC (N	@00002069	LT. X. SCHULTZ			M
ADDRESS TYPE		STREET 1/CITY - STATE - ZIP	STREET 2/COUNTRY	STREET 3/PHONE - EXTENSION	
Business		ATTN: LT. R. SCIIULTZ ALBUQUERQUE KM 87102	500 ROMA AVE NW United States of America		
NATIONAL DATA GENERAL USERS (N	@00002165				M
ADDRESS TYPE		STREET 1/CITY - STATE - ZIP	STREET 2/COUNTRY	STREET 3/PHONE - EXTENSION	
Mailing		MEMBERSHIP OPERATIONS OFFICE AUSTIN TX 78720	PO BOX 200549		
NATIONAL EMERGENCY NUMBER ASSO	@00002513				M
ADDRESS TYPE		STREET 1/CITY - STATE - ZIP	STREET 2/COUNTRY	STREET 3/PHONE - EXTENSION	
Mailing		P.O. Box 527 SUNBURY OH 43074-0527			

VENDOR/ PAYEE NAME	VENDOR/ PAYEE NO	CONTACT	VENDOR TYPES	DISC CODS	GROUP TAX ID
NATIONAL FIRE & RESCUE MAGAZIN	500003114	MELISSA PRICE			M
ADDRESS TYPE		STREET 1/CITY - STATE - ZIP	STREET 2/COUNTRY		STREET 3/PHONE - EXTENSION
Mailing		3000 HIGHWOODS BLVD, STE 300 RALEIGH NC 27604			
NATIONAL FIRE FIGHTER CORP	00002256				M
ADDRESS TYPE		STREET 1/CITY - STATE - ZIP	STREET 2/COUNTRY		STREET 3/PHONE - EXTENSION
Mailing		P.O. BOX 21107 EUGENE OR 97132			800-423-8347
NATIONAL FIRE PROTECTION ASSOC	00000565				M
ADDRESS TYPE		STREET 1/CITY - STATE - ZIP	STREET 2/COUNTRY		STREET 3/PHONE - EXTENSION
Bug.ncss		EATTERYMARCK PARK CUTNCY MA 02159	United States of America		
NATIONAL t'LU-D POWKR INSTITUTE	00002653	DAN POWELL			M
ADDRESS TYPE		STREET 1/CITY - STATE - ZIP	STREET 2/COUNTRY		STREET 2/PHONE - EXTENSION
Mailing		3514 WAYNE 7AMARILLC TX 79109			
NATIONAL GEODETIC SURVEY, NOAA	SC0002293				M
ADDRESS TYPE		STREET 1/CITY - STATE - ZIP	STREET 2/COUNTRY		STREET 3/PHONE - EXTENSION
Mailing		1315 EAST-WEST HIGHWAY SILVER SPRING MD 20910	ATTN: DONNA AMOROSO		N/NCS12, STATION 9202 301-713-3242

VENDOR/ PAYEE NAME	VENDOR/ PAYEE NO	CONTACT	VENDOR TYPES	DISC CODE	GROUP TAX ID
NATIONAL GROUND WATER ASSOCIAT	@C000326S				M
ADDRESS TYPE	STREET 1/CITY - STATE - ZIP		STREET 2/COUNTRY	STREET 3/PHONE - EXTENSION	
Mailing	DEPT 481 COLUMBUS OH 43265-0481				
NATIONAL HISPANIC TKSTITUTE	(300003326				M
ADDRESS TYPE	STREET 1/CITY - STATE - ZIP		STREET 2/COUNTRY	STREET 3/PHONE - EXTENSION	
Mailing	1771 VISTA MONTANA LAS CRUCES NK 88005				
NATIONAL HOSPICE & PALLIATIVE	@00003755				M
ADDRESS TYPE	STREET 1/CITY - STATE - ZIP		STREET 2/COUNTRY	STREET 3/PHONE - EXTENSION	
Business	1700 DIAGONAL HOAD, SUITE 300 ALEXANDRIA VA 22314				
NATIONAL IMPRINT CO	@00003263				M
ADDRESS TYPE	STREET 1/CITY - STATE - ZIP		STREET 2/COUNTRY	STREET 3/PHONE - EXTENSION	
Mailing	11440 W SAMPLE RD CORAL SPRINGS FL 33063				
NATIONAL INDIAN YOUTH LEADERSH	S00003574				M
ADDRESS TYPE	STREET 1/CITY - STATE - ZIP		STREET 2/COUNTRY	STRHET 3/PHONE - EXTENSION	
Mailing	814 S. BOARDMAN GALLUP NM 87301				

VENDOR/ PAYEE NAME	VENDOR/ PAYEE NO	CONTACT ¹	VENDOR TYPES	DISC CODE	GROUP TAX_ID
NATIONAL INFORMATION OFFICERS	@C0002642				M
ADDRESS TYPE	STREET 1/CITY - STATE - ZIP		STREET 2/COUNTRY	STREET 2/PHONE - EXTENSION	
Mailing	FO BOX 10125 KNOXVILLE TN 3 7 939				
NATIOKAL INSTITUTE TOR TIRAL A	OC0003229	BARBARA SUTTER			M
ADDRESS TYPE	STREET 1/CITY - STATE - ZIP		STREET 2/COUNTRY	STREET 3/PHONE - EXTENSION	
Mailing	16 0 2 N IRONWOOD SOUTH REND IN 46635-1842				
NATIONAL INSTITUTE OF GOVERNME	@00003480				M
ADDRESS TYPE	STREET 1/CITY - STATE - ZIP		STREET 2/COUNTRY	STREET :/PHONE - EXTENSION	
Mailing	P.O. BOX 7 9 928 EALTIMORE MD 21279-0928				
NATIONAL ORGANIZATION FOR VICT	@00002671				M
ADDRESS TYPE	STREET 1/CITY - STATE - ZIP		STREET 2/COUNTRY	STREET 3/PHONE - EXTENSION	
Mailing	175 7 PACK ROAD, NW WASHINGTON DC 20 010				
NATIONAL P.O.L.I.C.E. SUICIDE	@00003037				K
ADDRESS TYPE	STREET 1/CITY - STATE - ZIP		STREET 2/COUNTRY	STREET 3/PHONE - EXTENSION	
Mailing	f4 2 4 PORK RD PASADENA MD 2112 2				

VENDOR/ PAYEE NAME	VENDOR/ PAYEE NO	CONTACT	VENDOR TYPES	DISC CODE	GROUP TAX ID
NATIONAL PROPANE GAS ASSN.	@00 CO 3706	HEATHER WEBR			M
ADDRESS TYPE		STREET 1/CITY - STATE - ZIP	STREET 2/COUNTRY		STREET 3/PHONE - EXTENSION
Business		1600 EISENHOWER LANE LISLE IL 60532	SUITE 100		
NATIONAL PUBLIC SAFETY INFORKA	@00000569	Laura GROSS	SB		M
ADDRESS TYPE		STREET 1/CITY - STATE - ZIP	STREET 2/COUNTRY		STREET 3/PHONE - EXTENSION
Business		PO BOX 36 5 STEVENS POINT WI 54481-0365	United States of America		800-647-7579
NATIONAL RESTAURANT SUPPLY CO.	@00002008				M
ADDRESS TYPE		STREET 1/CITY - STATE - ZIP	STREET 2/COUNTRY		STREET 3/PHONE - EXTENSION
Business		320 W SAM ANTONIO STREET EL PASO TX 79901	United States of America		
NATIONAL SAFTRY EQUIPMENT OUTL	@00000989	PHILLIP BURT	SB		M
ADDRESS TYPE		STREET 1/CITY - STATE - ZIP	STREET 2/COUNTRY		STREET 2/PHONE - EXTENSION
Business		223 OLD SPRINGFIELD RD CHARLESTOWN NH 03603	United States of America		603-826-4070
Mailing		PO BOX 999 CHARLESTOWN NH 03603	United States of America		603-826-4070
NATIONAL SECURITY SERVICE INC.	@03003451	GEORGE T. DAVIS JR.			M
ADDRESS TYPE		STREET 1/CITY - STATE - ZIP	STREET 2/COUNTRY		STREET 3/PHONE - EXTENSION
Mailing		1510 S. 30LANO LAS CRUC3S NM 88001			

VENDOR/ PAYEE NAME	VENDOR/ PAYEE NO	CONTACT	VENDOR 'LYPILS	DISC CODE	GROUP	TAX ID
NATIONAL SEMINARS GROUP	(303000575	CUSTOM SERVIE			K	
Business	ADDRESS TYPE	STREET 1/CITY - STATE - ZIP	STREET 2/COUNTRY	STREET 3/PHONE - EXTENSION		
		PO BOX 41S107 KANSAS CITY	United States of America	803-258-7246		
NATIONAL SHERIFF'S ASSOCIATION	@03003109	MELISSA HICKS			M	
Mailing	ADDRESS TYPE	STREET 1/CTTY - STATE - ZIP	STREET 2/COUNTRY	STREET 3/PHONE - EXTENSION		
		1450 DUKE ST ALEXANDRIA	VA 22 314			
NATOKAL SOCIETY PROF	@00001471				M	
Business	ADDRESS TYPE	STREET 1/CTTY - STATE - ZIP	STREET 2/COUNTRY	STREET 3/PHONE - EXTENSION		
		P O BOX 96107 WASHINGTON	DC 20090	United States of America		
NATIONAL SOCIETY PROF ENGINEER	(300001145				M	
Business	ADDRESS TYPE	STREET 1/CITY - STATE - ZIP	STREET 2/COUNTRY	STREET 3/PHONE - EXTENSION		
		1420 KTNG ST ALEXANDRIA	VA 22314	United States of America		
NATIONAL TACTICAL OFFICERS ASS	S00001237				M	
Business	ADDRESS TYPE	STREET 1/CITY - STATE - ZIP	STREET 2/COUNTRY	STREET 3/PHONE - EXTENSION		
		P O BOX 529 DOYLESTOWN	?A 18.901	United States of America		

VENDOR/ PAYEE NAME	VENDOR/ PAYEE NO	CONTACT	VENDOR TYPES	DISC CODE	GROUP TAX ID
NATIONWIDE FLOOR & WINDOW COVE	SO 000 3 61 7				M
ADDRESS TYPE	STREET 1/CVLY - STATE - ZIP		STREET 2/COUNTRY	STREET 3/PHONE - EXTENSION	
Mailing	2804 DEVSNDALE LAS CRUCES		KM 8 8 005		
NATIONWIDE INSURANCE (PEBSCO)	{£00001463				M
ADDRESS TYPE	STREHT 1/CITY - STATE - ZIP		STREET 2/COUNTRY	STREET 3/PHONE - EXTENSION	
Business	ONE NATIONWIDE BLVD COLUMBUS		OH 43215	United States of America	
NATIONWIDE RETIREMENT SOLUTION	@OQQ03423				M
ADDRESS TYPE	STREHIT 1/CITY - STATE - ZIP		STREET 2/COUNTRY	STREET 3/PHONE - EXTENSION	
Mailing	ONE NATIONWIDE BLVD COLUMBUS		OH 73 2152220		
NAVA, EDELI3A R.	(30 0003659				M
AJDRKSS TYPE	STREET 1/CITY - STATE - ZIP		STREET 2/COUNTRY	STREET 3/PHONE - KXTENSION	
Mailing	140 N. SOLANO DR. #1 LAS CRUCES		NM 8 8 001		
NAVA BROTHER'S COLLISION C3NTE	@00003302				M
ADDRESS TYPE	STREET 1/CITY - STATE - ZIP		STREET 2/COUNTRY	STREET 3/PHONE - EXTENSION	
Mailing	2400 S. VALLEY DR. LAS CRUCES		NM 8 8 C 01		

VENDOR/ PAYEE NAME	VENDOR/ PAYEE NO	CONTACT	VENDOR TYPES	DISC CODE	GROUP TAX ID
KAVA BROTHERS COLLISION CENTER	@00003590				M
NAVARRO, IGNACIO	51] 1				M
ADDRESS TYPE	STREET 1/CITY - STATE - ZIP		STREET 2/COUNTRY	STREET 3/PHONE - EXTENSION	
Mailing	F.O. BOX 216 SAN MIGUEL NM 88058		United States of America		
NCCEM (THE NATIONAL COORDINATI	(SC0000539	ELIZABETH B. ARMSTRONG, CAS			M
ADDRESS TYPE	STREET 1/CITY - STATE - ZIP		STREET 2/COUNTRY	STREET 3/PHONE - EXTENSION	
Business	111 PARK PLACE FALLS CHURCH VA 22046-4513		United States of America	7G3-538-1795	
NTEHER, RAYMOND E..	6413				M
ADDRESS TYPE	STREET 1/CITY - STATR - ZIP		STREET 2/COUNTRY	STREET 2/PHONE - EXTENSION	
Mailing	£26 SUZANNE AVE. LAS CRUCES NM 8 8 00 5		United States of America	5 0 5-523-172 7	
KES, LLC	@00 0 0 33 86				M
ADDRESS TYPE	STREET 1/CITY - STATE - ZIP		STREET 2/COUNTRY	STREET 2/PHONE - EXTENSION	
Mailing	1252 LOHSCH AD BLOOMINGTON IN 47404				
NESTOR TRAFFIC SYSTEMS, INC.	@00003184	DEBORAH WALKER			M
ADDRESS TYPE	STREET 1/CITY - STATE - ZIP		STREET 2/COUNTRY	STREET 3/PHONE - EXTENSION	
Mailing	ONE RICHMOND SQUARE PROVIDENCE RI 02906-5139				

VENDOR/ PAYEE NAME	VENDOR/ PAYEE NO	CONTACT	VENDOR TYPES	DISC CODE	GROUP	TAX ID
NETWORK INSTRUMENTS	@000 0 22 57				M	
Mailing	ADDRESS TYPE	STREET 1/CITY - STATE - ZIP	STREET 2./COUNTRY	STREET 3/PHONE - EXTENSION		
		FOURTH FLOOR, 8800 W HWY 7 MINNEAPOLIS MN 55426				
NETWORK SOLUTIONS, INC.	@00003021				M	
Mailing	ADDRESS TYPE	STREET 1/CITY - STATE - ZIP	STREET 2./COUNTRY	STREET 3/PHONE - EXTENSION		
		PO BOX 17 3 05 BALTIMORE MD 21297-0525				
NEUROLOGY ASSOC. VA	CF MESILLA S00003173				M	
Mailing	ADDRESS TYPE	STREET 1/CITY - STATE - ZIP	STREET 2./COUNTRY	STREET 3/PHONE - EXTENSION		
		PO BOX 27 0 7 LAS CRUCES NM 88004				
NEVADA COUNTY DISTRICT ATTORNE	S00002403				M	
Mailing	ADDRESS TYPE	STREET 1/CITY - STATE - ZIP	STREET 2./COUNTRY	STREET 3/PHONE - EXTENSION		
		P.O. BOX 92 8 NEVADA CITY CA 95959-0928				
NEVADA GANG INVESTIGATOR'S ASS	@00003191				M	
Mailing	ADDRESS TYPE	STREET 1/CITY - STATE - ZIP	STREET 2./COUNTRY	STREET 3/PHONE - EXTENSION		
		EO BOX 50846 SPARKS NV 89435-084S				

VENDOR/ PAYEE NAME	VENDOR/ PAYEE NO	CONTACT	VENDOR TYPES	DISC CODE	GROUP TAX ID
NEVAREZ, PAUL B...	6433				M
ADDRESS TYPE	STREET 1/CITY - STATE - ZIP		STREET 2/COUNTRY	STREET 3/PHONE - EXTENSION	
Mailing	3645 PARADISE LN. LAS CRUCES NM 88005		United States of America	505-647-0150	
NEVAREZ, ROBERT T..	6434				M
AJUKESS TYPE	STREET 1/CITY - STATE - ZIP		STREET 2/COUNTRY	STREET 3/PHONE - EXTENSION	
Mailing	G375 KYLE LANE LAS CRUCES NM 88012		United States of America	505-382-5153	
NEVAREZ, GIL	@00002112				M 5817100
ADDRESS TYPE	STREET 1/CITY - STATE - ZIP		STREET 2/COUNTRY	STREET 3/PHONE - EXTENSION	
Business	P O BOX 388 LA MESA NM 88044		United States of America		
NEVAREZ, TRINNIE I.,	643b				M
ADDRESS TYPE	STREET 1/CITY - STATE - ZIP		STREET 2/COUNTRY	STREET 3/PHONE - EXTENSION	
Billing	1010 POPLAR AVE. LAS CRUCES NM 88001-2130			505-525-9420	
Mailing	1010 POPLAR AVENUE LAS CRUCES NM 88001		United States of America		
NEVAREZ, ALFRED	@30002123				M 525353624
ADDRESS TYPE	STREET 1/CITY - STATE - ZIP		STREET 2/COUNTRY	STREET 3/PHONE - EXTENSION	
Business	P O BOX 282 HESQUITE NM 88048		United States of America		

VENDOR/ PAYEE NAME	VENDOR/ PAYEE NO	CONTACT	VENDOR TYPES	DISC CODE	GROUP TAX ID
NEVAREZ, ALFREDO	6430				M
ADDRESS TYPE	STREET 1/CITY - STATE - ZIP		STREET 2/COUNTRY	STREET 3/PHONE - EXTENSION	
Mailing	1140 PECOS STREET LAS CRUCES NM 88001		United States of America		
NEVCO SCOREBOARD COMPANY	@00002833	BARRY HARRIS			M
ADDRESS TYPE	STREET 1/CITY - STATE - ZIP		STREET ?./COUNTRY	STREET 3/PHONE - EXTENSION	
Business	PO BOX 609 GREENVILLE IL 62246-0609				
NSW HORIZON COMPUTER LEARNING	@00003721				M
ADDRESS TYPE	STREET 1/CTITY - STATE - ZIP		STREET 2/COUNTRY	STREET 3/PHONE - EXTENSION	
Business	6400 BOEING EL PASO TX 79925				
NEW LIFE INDUSTRIES	S00002004				M
ADDRESS TYPE	STREET 1/CITY - STATE - ZIP		STREET 2/COUNTRY	STREET 3/PHONE - EXTENSION	
Business	140 CHAPPRSP DP.TRY RD SOMERSET KY 4 2 502		P O 30X 1280 United States of America		
NEW MEXICAN, INC THE	&00000579	JULIETA CHAVEZ			M
ADDRESS TYPE	STREET 1/CITY - STATE - ZIP		STREET 2/COUNTRY	STREET 3/PHONE - EXTENSION	
Business	202 E MAXEY SANTA FE NM 87501		United States of America	505-986-3005	

VENDOR/ PAYEE NAME	VENDOR/ PAYEE NO	CONTACT	VENDOR TYPES	DISC CODS	GROUP	LAX ID
NEW MEXICO ADVOCATES FOR CHILD	@00003 994					M
Mailing	ADDRESS TYPE	STREET 1/CITY - STATE - ZIP	STREET 2/COUNTRY	STREET 3/PHONE - EXTENSION		
		S01 ENCINO PL. NE SUITE F-21 ALBUQUERQUE NM 8 713 2				
NEW MEXICO ASSOCIATION OF ASSE	SC0003344					M
Mailing	ADDRESS TYPE	STREET 1/CITY - STATE - ZIP	STREET 2/COUNTRY	STREET 3/PHONE - EXTENSION		
		PO BOX 126 SANTA FE NM 8 7b04				
NEW MKXICO BOLT & SCREW CO.	SC0000592	JOE DENMAN	S3			M
Business	ADDRESS TYPE	STREET 1/CITY - STATE - ZIP	STREET 2/COUNTRY	STREET 3/PHONE - EXTENSION		
		687 N MAIN LAS CRUCES NM 88001-1121	United States of America	505-523-1115		
NEW MEXICO BUSINESS WEEKLY	@0000327S					M
Mailing	ADDRESS TYPE	STREET 1/CITY - STATE - ZIP	STREET 2/COUNTRY	STREET 3/PHONE - EXTENSION		
		PC BOX 92 8 ALBUQUERQUE NM 8 710 3-9959				
NEW K3XICO COMPILATION COMMISS	@00000603	DOLORES GONZALES				M
Business	ADDRESS TYPE	STREET 1/CITY - STATE - ZIP	STREET 2/COUNTRY	STREET 3/PHONE - EXTENSION		
		PO BOX 15549 SANTA FK NM 8 7592		505-827-4821		

VENDOR/ PAYEE NAME	VENDOR/ PAYEE NO	CONTACT	VENDOR TYPES	DISC CODE	GROUP TAX ID
NEW MEXICO CORRECTIONAL AS30	@00003566				M
Mailing		P.O. BOX 1328 LOS LUNAS	NM 8 7 031		
NEW MEXICO CORRECTIONS DEPARTM	@C0002377				M
NEW MEXICO CORRECTIONS DEPARTM	@C000237E				M
Mailing		PO BOX 13 2 8 LOS LUNAS	NM 8 7 031		
NEW MEXICO COURT OF APPEALS	@00002133				M
Dusiness		P O BOX 20 0 8 SAANTE FE	NM 87504-2008 United States of America		
NEW MEXICO C?A FOUNDATION	(300003650	GAIL CHRISTIANSEN			K
Mailing		1S50 UNIVERSITY NE #4 50 ALBUQUERQUE	NM 8 710 2		
NEW MEXICO DEFENSE LAWYERS ASS	@00002390				M
Mailing		b121 MASTHEAD NE ALBUQUERQUE	NM 8 710 9		

VENDOR/ PAYEE NAME	VENDOR/ PAYEE NO	CONTACT	VENDOR TYPES	DISC CODE	GROUP TAX ID
NEW MEXICO DEPARTMENT OE LABOR	KC0003547				M
ADDRESS TYPE		STREET 1/CITY - STATE - ZIP	STREET 2/COUNTRY	STREET 2/PHONE	EXTENSION
Mailing		FO BOX 22 81 ALBUQUERQUE NM 87103			
NEW MEXICO EDUCATIONAL ASSISTA	&00000612	LORRAINE DURAN			M
ADDRESS TYPE		STREET 1/CITY - STATE - ZIP	STREET 2/COUNTRY	STREET 3/PHONE	EXTENSION
Business		390 0 OSUNA NE ALBUQUERQUE NM 87125	United States of America	505-345-3371	
NEW MEXICO EDUCATIONAL ASSISTA	@00001464				M
ADDRESS TYPE		STREET 1/CITY - STATR - ZIP	STREET 2/COUNTRY	STREET 3/PHONE	EXTENSION
Business		3900 OSUNA NE ALBUQUERQUE NM 87125	United States of America	505-345-3371	358
NEW HEXTCO EMT ASSOCIATION	SC0003985	PETE BELLOWS			M
ADDRESS TYPE		STREET 1/CITY - STATE - ZIP	STREET 2/COUNTRY	STREET 3/PHONE	EXTENSION
Mailing		PO BOX 142 SOCORRO NM 87801		505-382-5198	
NEW MEXICO ENVIRONMENTAL CONSU	@00003956				H
ADDRESS TYPE		STREET 1/CITY - STATS - ZIP	STREET 2/COUNIRY	STREET 3/PHONE	EXTENSION
Mailing		7820 STUKN DR. LAS CRUCES NM 88005			

VENDOR/ PAYEE NAME	VENDOR/ PAYEE NO	CONTACT	VENDOR TYPES	DISC CODE	GROUP TAX ID
NEW MEXICO FINANCE AUTHORITY	1000003856	GRACE ROMERO			M
Business		'139 ST. MTCHAF.L'S DRIVE SANTA FE NM 87505			
NEWJ MF.XTCO LAWYERS ASSOC. INC.	C8000023S3				M
Mailing		5121 MASTHEAD NE ALBUQUERQUE NM 8 710 9			
NEW MEXICO MEDICAL SOCIETY	@00003677				M
Mailing		7770 JEFFERSON ME, SUITE 400 ALBUQUERQUE NM 8 7109			
NEW MEXICO MOTOR CARRIERS ASSO	@00003287				M
NEW MEXICO MOTOR CARRIERS ASSO	@00003288				M
Mailing		4809 JEFFERSON NE ALBUQUERQUE NM 8 710 9			
NEW MEXICO MUNICIPAL LEAGUE	@00003331				M
Mailing		NEW MEXICO LEAGUE ZONIMC OFF. P.O. BOX 846 SANTA FE NM 8 7b0 4			

VENDOR/ PAYEE NAME	VENDOR/ PAYEE NO	CONTACT	VENDOR TYPES	DISC CODE:	GROUP TAX ID
NEW MEXICO NAHRO	S00002442				M
ADDRESS TYPE	STREET 1/CITY - STATE - ZIP		STREET 2/COUNTRY	STREET 3/PHONE - EXTENSION	
Mailing	P.O. BOX 1026 TUCUMCARI NM 88401				
NEW MEXICO PROFESSIONAL SURVEY	CS00003773				M
ADDRESS TYPE	STREET 1/CITY - STATE - ZIP		STREET 2/COUNTRY	STREET 3/PHONE - EXTENSION	
Mailing	P.O. BOX 7S9 LAS CRUCES NM 880040789			bOb-b32-6677	
NEW MEXICO PUBLIC PROCUREMENT	@00002686	ROBERTA BRUCE			M
ADDRESS TYPE	STREET 1/CITY - STATE - ZIP		STREET 2/COUNTRY	STREET 3/PHONE - EXTENSION	
Mailing	C/O LEA COUNTY LOVINGTON NM 88250		100 N. MAIN STE 111		
NEW MEXICO RURAL WATER ASSOCIA	@00002578				M
ADDRESS TYPE	STREET 1/CITY - STATE - ZIP		STREET 2/COUNTRY	STREET 3/PHONE - EXTENSION	
Mailing	3413 CARLISLE NE ALBUQUERQUE NM 8 7110				
NEW MEXICO RURAL WATER ASSOCIA	@CQQ01Q78	SUE SLEEPER/OFFICE MANAGER			M
ADDRESS TYPE	STREET 1/CITY - STATE - ZIP		STREET 2/COUNTRY	STREET 3/PHONE - EXTENSION	
Business	3413 CARLISLE NE ALBUQUERQUE NM 8 7 110		United States of America	5C5-884-1031	

VENDOR/ PAYEE NAME	VENDOR/ PAYEE NO	CONTACT	VENDOR TYPES	DISC CODE	3ROUP TAX_ID
NEW MEXICO SAM CORP, INC.	@00003176				M
Mailing	ADDRESS TYPE	STREET 1/CITY - STATE - ZIP	STREET 2/COUNTRY	STREET 3/PHONE - EXTENSION	
		1717 LOUISIANA NE ALBUQUERQUE	STATE 211 KM 8 7110		
NEW MEXICO STATS HIGHWAY	@00001698				M
Billng	ADDRESS TYPE	STREET 1/CITY - STATE - ZIP	STREET 2/COUNTRY	STREET 3/PHONE - EXTENSION	
		P.O. BOX 114 9 SANTA FE	RIGHT OF WAY BUREAU KM 87504	ATTN: FRED APODACA	
NEW MEXICO STATE POLICE	@00003409				M
Mailing	ADDRESS TYPE	STREET 1/CITY - STATE -- ZIP	STREET 2/COUNTRY	STREET 3/PHONE - EXTENSION	
		3000 E. UNIVERSITY LAS CRUC3S	KM 88001		
HUVi MEXICO STUDENT .LOAN GUARAN	@00003438				M
Ma il ing	ADDRESS TYPE	STREET 1/CITY - STATE - ZIP	STREET 2/COUNTRY	STREET 3/PHONE - EXTENSION	
		CONTACT SERVICING DEPT. ALBUQUERQUE	PO BOX 25136 NM 87125-0136		
NEW MEXICO TRUST CONSTRUCTION	(^00003564	PAUL MILLER			M
Ma ili ng	ADDRESS TYPE	STREET 1/CITY	STATS ZIP	STREET 2/COUNTRY	STREET 3/PHONE - EXTENSION
		325 W. JOY DR. ANTHONY	NM 8 8 0 21		

VENDOR/ PAYEE NAME	VENDOR/ PAYEE NO	CONTACT	VENDOR TYPES	DISC CODE	GROUP	TAX ID
NEW PIG CORPORATION	@00002193					M
Mailing	ADDRESS TYPE	STREET 1/CITY - STATE - ZIP	STREET 2/COUNTRY	STREET 3/PHONE - EXTENSION		
		ONE PORK AVENUE TIPTON PA 16681				
NEW YORK POLICE SUPPLY, INC	CSQQQQ399;					M
Mailing	ADDRESS TYPE	STREET 1/CITY - STATE - ZIP	STREET 2/COUNTRY	STREET 3/PHONE - EXTENSION		
		1460 RIDGE ROAC EAST ROCHESTER NY 14521				
NEWARK ELECTRONICS	@00001999					M
Business	ADDRESS TYPE	STREET 1/CITY - STATE - ZIP	STREET 2/COUNTRY	STREET 3/PHONE - EXTENSION		
		7500 VISCOUNT STE#292 EL PASO TX 79925	United State3 of America			
NEWBY & WILLIAMS ARCHITECTS, I	(S00000950	STEVE NEWBY				M
Business	ADDRESS TYPE	STREET 1/CITY - STATE - ZIP	STREET 2/COUNTRY	STREET 3/PHONE - EXTENSION		
		1042 S MAIN ST. LAS CRUCES NM 88005	United States of America			
NEWMAN OUTDOOR ADVERTISING OF	@300002533					M
Mailing	ADDRESS TYPE	STREET 1/CTTY - STATE - ZTP	STREET 2/COUNTRY	STREET 3/PHONE - EXTENSION		
		PO BOX 2211 LAS CRUCES KM 88004				

VENDOR/ PAYEE NAME	VENDOR/ PAYEE NO	CONTACT	VENDOR TYPES	DISC CODE	GROUP	TAX ID
NEWSLINK PUBLISHING INC.	(300002916	LUCY THATCHER			M	
ADDRESS TYPE	STREET 1/CITY - STATE - ZIP		STREET 2/COUNTRY	STREET 3/PHONE - EXTENSION		
Mailing	215 WEST CHURCH RD KING OP PRUSSIA ?A 19406			610-337-1050		
NEXDAY PAINT & BODY	(300 001917				M	
ADDRESS TYPE	STREET 1/CITY - STATE - ZIP		STREET 2/COUNTRY	STREET 3/PHONE - EXTENSION		
Business	490 N. VALLEY DR LAS CRUCSS NM 88004		United States of America			
NFPA PUBLIC	@00001472				M	
ADDRESS TYPE	STREET 1/CITY - STATE - ZIP		STREET 2/COUNTRY	STREET 3/PHONE - EXTENSION		
Business	1 BATTERYMARCH PARK QUTNCY MA 02269		United States of America	800-344-3555		
MICK'S OFFICE FURNITURE AND SU	@00002033	NICK CARREJO			M	
ADDRESS TYPE	STREET 1/CITY - STATE - ZIP		STREET 2/COUNTRY	STREET 3/PHONE - EXTENSION		
Business	1212 S. ESPANOLA ST. LAS CRUCES NM 88001-4143		United States of America			
NICOLITZ SPORTSWEAR & SCREENPR	@00001003	NICK NICOLITZ	MK SB		M	
ADDRESS TYPE	STREET 1/CITY - STATE - ZIP		STREET 2/COUNTRY	STREET 3/PHONE - EXTENSION		
Business	1345 E IDAHO LAS CRUCES NM 88031		United States of America	505-525-8282		

VENDOR/ PAYEE NAME	VENDOR/ PAYER NO	CONTACT	VENDOR TYPES	DISC CODE	GROUP	TAX	TD
NICOLL, SHANE J..	6449				M		
ADDRESS TYPE	STREET 1/CITY - STATE - ZIP		STREET 2/COUNTRY	STREET 3/PHONE - EXTENSION			
Mailing	6122 SHATTUCK DR. GARLAND TX 75044		United States of America				
NIMS UALVANI & ASSOC, P.A.	(200001172		SB		M		
ADDRESS TYPE	STREET 1/CITY - STATE - ZIP		STREET 2/COUNTRY	STREET 3/PHONE - EXTENSION			
Business	509 SOUTH MAIN STEET LAS CRUCES NM 88001		STUDIO D	505-521-37S7			
NIPPON CARBIDE TND. TNC.	C500001959				M		
ADDRESS TYPE	STREET 1/CITY - STATE - ZIP		STREET 2/COUNTRY	STREET 3/PHONE - EXTENSION			
Business	3136 E. VICTORIA ST. P.ANCHO DOMINGUEZ CA 90221		United States of America	800-821-4264			
KISBEIT, RICHARD KEITH.	@00003068				M	5703496??	
ADDRESS TYPE	STREET 1/CITY - STATE - ZIP		STREET 2/COUNTRY	STREET 3/PHONE - EXTENSION			
Mailing	5800 ROBLEDO RD LAS CRUCES NM 88012						
NM ANIMAL CONTROL ASSOCIATION	@00002775	ANDREW JARAHILLO			M		
ADDRESS TYPE	STREET 1/CITY - STATE - ZIP		STREET 2/COUNTRY	STREET 3/PHONE - EXTENSION			
Mailing	321 FIESTA ST SANTA FE NM 87501						

VENDOR/ PAYEE NAME	VENDOR/ PAYEE NO	CONTACT	VENDOR TYPE#	DISC CODE	GROUP TAX_ID
NM ANIMAL- CONTROL ASSOCIATION	•3000 02 3 3 L				K
ADDRESS TYPE		STREET 1/CITY • STATE - ZIP	STREET 2/COUNTRY		STREET 3/PHONE - EXTENSION
Mailing		321 FIESTA STREET SANTA FE NM 87501-1414			
NM ASSOC OF COUNTIES-TREASURER	S000019C7				M
ADDRESS TYPE		STREET 1/CITY - STATE - ZIP	STREET 2/COUNTRY		STREET 3/PHONE - EXTENSION
Business		100 NEW YORK AVE, RM 110 ALAMOGORDO NM 883100934	United States of America		
NM ASSOC OF DRUG COURT PROFESS	S00002292				M
ADDRESS TYPE		STREET 1/CITY - STATE - ZIP	STREET 2/COUNTRY		STREET 3/PHONE - EXTENSION
Mailing		ATTN: BENNINA A3.MIJO-SI5NEROS ALBUQUERQUE NM 87103	SECOND JUDICIAL DISTRICT COURT		P.O. BOX 488
NX ASSOC, ASSESS. OFFICERS	©00002164				M
ADDRESS TYPE		STREET 1/CITY - STATE - ZIP	STREET 2/COUNTRY		STREET 3/PHONE - EXTENSION
Business		C/O EMMA ORTIZ LAS CRUCES NM 8 8 0 01	251 W. AMADOU		
NM ASSOCIATION OF COUNTIES	©00000582	KELLY ORRICK PHILLIPS			M
ADDRESS TYPE		STREET 1/CITY - STATE - ZIP	STREET 2/COUNTRY		STREET 3/PHONE - EXTENSION
Business		513 OLD SANTA FE TRAIL SANTA FE NM 87531	United States of America		505-983-2104
Business		COMMISSIONERS AFFILIATE SILVER CITY NM 880S2	ATTN: CARL SCIOLL United States of America		P.O. BOX 423 505-983-2101
B-jsmesB		ASSESSING OFFICERS AFFILIATE SANTA FE MM 87504-0126	C/O RALPH JARAMILLO United States of America		PO BOX 126 505-983-2101

VENDOR/ PAYEE NAME	VENDOR/ PAYEE NO	CONTACT	VENDOR TYPES	DISC CODK	GROUP TAX ID
KM ASSOCIATION OF COUNTIES	\corit.1				
		ADDRESS TYPE	STREET 1/CITY - STATE - ZIP	STREET 2/COUNTRY	STREET 3/PHONE - EXTENSION
Rusineps		FINANCE/PURCHASING AFFILIATE	C/O PURCHASING	P.O. BOX 70	
		GALLUP NM 87305	United States of America	505-983-2101	
Business		CLERKS AFFILIATE	PO BOX 898	ATTN: GABRIEL RAMOS	
		SILVER CITY MM 880G2	United States Of America	505-983-2101	
Buainess		MANAGER'S AFFILIATE	C/O DELLA WETSEL UNION COUNTY	P.C. BOX 430	
		CLAYTON MM 88-115	United States of America	505-983-2101	
Business		TREASURER AFFILIATE	PO BOX 548		
		TIERRA AMARILLA MM 87 575		505-983-2101	
Business		HEALTH CARE AFFILIATE	ROOSEVELT COUNTY COURTHOUSE	RM B-D	
		PORTALES MM 88130		505-983-2101	
Business		SHERIFF'S ASSOCIATION	613 OLD SANTA FE TRAIL		
		SANTE FE MM 8 7501		505 983 2101	
NM BOARD OF PII/LRKACY	@C0000587				M
		ADDRESS TYPE	STREET 1/CITY - STATE - ZIP	STREET 2/COUNTRY	STREET 3/PHONE - EXTENSION
Bus_ness		1650 UNIVERSITY NE #400B			
		ALBUQUERQUE NM 87102	United States of America	bCb-841 9102	
NM BOARD OF REGIST FOR PROFESS	@C0001942				M
		ADDRESS TYPE	STREET 1/CITY - STATE - ZIP	STREET 2/COUNTRY	STREET 3/PHONE - EXTENSION
Business		1010 MARQUEZ PLACE			
		SANTA TE MM 87b31	United States of America	5C5-827-71S1	

VENDOR/ PAYEE NAME	VENDOR/ PAYEE NO	CONTACT	VENDOR TYPES	DISC CODE	GROUP TAX ID
NM CHAPTER AMERICAN PLANNING A	000003161				M
Mail	ADDRESS TYP	STREET 1/CITY - STATE - ZIP	STREET 2/COUNTRY	STREET 3/PHONE	EXTENSION
		PO BOX 253 5# ALBUQUERQUE NM 253352			
NM CHAPTER INT'L ASSOCIATION O	000000991	RAY KUHN			M
Business	ADDRESS TYPE	STREET 1/CITY - STATE - ZIP	STREET 2/COUNTRY	STREET 3/PHONE	EXTENSION
		PO BOX 594 ALBUQUERRQUE NM 8 710 3	United States of America	505-286-2041	
NM COALITION OF PUBLIC SAFETY	000001251				M
Business	ADDRESS TYPE	STREET 1/CITY - STATE - ZIP	STREET 2/COUNTRY	STREET 3/PHONE	EXTENSION
		7101 JEFFERSON NE STE A ALBUQUERQUE NM 87109	United States of America	505-761-9898	
NM COLATITION PUBLIC SAFETY OF	00 0001329				M
Business	ADDRESS TYPE	STREET 1/CITY - STATE - ZIP	STREET 2/COUNTRY	STREET 3/PHONE	EXTENSION
		796 ORCHID DR RIO RANCHO NM 8712-1	United States of America		
NM CORRECTION TNDUSTRTKS	00000186-				M
Business	ADDRESS TYPE	STREET 1/CITY - STATE - ZIP	STREET 2/COUNTRY	STREET 3/PHONE	EXTENSION
		P O BOX 2 7116 SANTA FE NM 87502	United States of America		

VENDOR/ PAYEE NAME	VENDOR/ PAYER NO	CONTACT	VENDOR TYPES	DISC CODS GROUP TAX ID
NM CORRECTIONS INDUSTRIES	@00001838			M
Business	ADDRESS TYPE	STREET 1/CITY - STATE - ZIP	STREET 2/COUNTRY	STREET 3/PHONE - EXTENSION
		P O BOX 27116 SANTA EE NM 875020116	United States of America	505-827-8770
NM CRIME VICTIM REPARATION	@00001473			M
Business	ADDRESS TYPE	STREET 1/CITY - STATE - ZIP	STREET 2/COUNTRY	STREET 3/PHONE - EXTENSION
		810 0 MOUNTAIN Rl NE ALBUQUERQUE NM 87110	United States of America	505 841-9432
NM DARE OFFICERS ASSOCIATION	CS00002764			M
Mailing	ADDRESS TYPE	STREET 1/CITY - STATE - ZIP	STREET 2/COUNTRY	STREET 3/PHONE - EXTENSION
		C/O SHIRLEY GARCIA HOBBS MM 88240	HOBBES POLICE DEPARTMENT	301 N. DALMONT
NM DEFENSE LAWYERS ASSOC	@00001570			M
Business	ADDRESS TYPE	STREET 1/CITY - STATE - ZIP	STREET 2/COUNTRY	STREET 3/PHONE - EXTENSION
		F O BOX 9416 ALBUQUERQUE MM 871394116	United States of America	505-797-6021
NM DEPARTMENT OF FINANCE AND A DFA		KEN NORRIS		M
Mailing	ADDRESS TYPE	STREET 1/CITY - STATE - ZIP	STREET 2/COUNTRY	STREET 3/PHONE - EXTENSION
		EATAAN MEMORIAL BLDC, STE 201 SANTA i'E NM 87503	United States of America	800-432-7108

VENDOR/ PAYEE NAME	VENDOR/ PAYEE NO	CONTACT	VENDOR TYPES	DISC CODE	GROUP TAX ID
NM DEPT HEALTH	•S500001163				M
Business	ADDRESS TYPE	STREET 1/CITY - STATE - ZIP	STREET 2/COUNTRY	STREET 3/PHONE - EXTENSION	
		PUBLIC H3ALTK DIV SANTA FE NM 85702	P O BOX 26110 United States of America	505-827-2366	
NM DEPT PUBLIC SAFETY	@00001469				M
Business	ADDRESS TYPE	STREET 1/CITY - STATE - ZIP	STREET 2/COUNTRY	STREET 3/PHONE - EXTENSION	
		44 91 CERRILLOS RD SANTA FE NM 8 7 5 0b	United States of America		
NM DRIVER IMPROVEMENT INSTITUT	@00001248				M
Business	ADDRESS TYPE	STREET 1/CITY - STATE - ZIP	STREET 2/COUNTRY	STREET 3/PKONE - EXTENSION	
		BOX 6 CH'JLA VISTA LANE ESPANOLA KM 87532	United States of America	505-753-4333	
NM EMERGENCY MANAGEMENT ASSOCI	@00002944	CONNIE			M
Mailing	ADDRESS TYPE	STREET 1/CITY - STATE - ZIP	STREET 2/COUNTRY	STREET 3/PHONE - EXTENSION	
		BOX 711 CARRIZOZO NM 88301			
NM EMERGENCY MGT ASSOC	@00001541				M
Business	ADDRESS TYPE	STREET 1/CITY - STATE - ZIP	STREET 2/COUNTRY	STREET 3/PHONE - EXTENSION	
		P O BOX 1994 ROSWELL, NM 88232	United States of America		
Mailing		C/O CONNIE HOPPER CARRIZOZO NM 88331	P.O. BOX 711 United States of America		

VENDOR/ PAYER NAME	VENDOR/ PAYEE NO	CONTACT	VENDOR TYPES	DISC CODE	GROUP	TAX ID
NM EMS BUREAU	@00 0 022 65				M	
Mailing	ADDRESS TYPE	STREET 1/CITY - STATE - ZIP	STREET 2/COUNTRY		STREET 3/PHONE - EXTENSION	
		PO BOX 26110 SANTA FE NM 8 753 2			5C5-476-7000	
NM ENVIRONMENT DEPARTMENT	S00000614	CHARLES MARTINEZ			M	
Business	ADDRESS TYPE	STREET 1/CITY - STATE - ZIP	STREET 2/COUNTRY		STREET 3/PHONE - EXTENSION	
		1190 ST FRANCIS DRIVE SANTA FE NM 8 7532	United States of America		505-827-2615	
Mailing		FO BOX 26110 SANTA FE NM 8 7 50 2	United States of America		5C5-827-2615	
NM FIRM MARSHALS ASSOCIATION	OC0002534	MIKE CASEY			M	
Mailing	ADDRESS TYPE	STREET 1/CITY - STATE - ZIP	STREET 2/COUNTRY		STREET 3/PHONE - EXTENSION	
		301 E WHITE ST HOBBS NM 88240				
Mail ma		199 PEARL DR NE RIO RANCHO NM 87124-4413				
NM FIREFIGHTKRS TRAINING ACADE	(SG0000992	VIRGINIA THOMPSON			M	
Rusiness	ADDRESS TYPE	STREET 1/CITY - STATE - ZIP	STREET 2/COUNTRY		STREET 3/PHONE - EXTENSION	
		P.O. BOX 23 9 SOCORRO NM 87801	United States of America		800-734-6553 7503	
NM FIRST	(S00002918				M	
Mailing	ADDRESS TYPE	STREET 1/CITY - STATE - ZIP	STREET 2/COUNTRY		STREET 3/PHONE - EXTENSION	
		505 MARQUETTE KW ALBUQUERQUE NM 8 710 2				

VENDOR/ PAYEE NAME	VENDOR/ PAYEE NO	CONTACT	VENDOR TYPES	DISC CODE	GROUP TAX ID
NM FLOODPLAIN MANAGERS ASSCC	@00001926				M
Business	ADDRESS TYPE	STREET 1/CITY - STATE - ZIP	STREET 2/COUNTRY	STREET 3/PHONE - EXTENSION	
		PO BOX b31 HIGH ROLLS MNTN PARK NM 88325-0531			
NM GENERAL SERVICES DEPARTMENT	@000021b4	JENNIFER EWING			M
Business	ADDRESS TYPE	STREET 1/CITY - STATE - ZIP	STREET 2/COUNTRY	STREET 3/PHONE - EXTENSION	
		OFFICE OF COMMUNICATIONS P O DRAWER 26110 SANTA FE NM 87502-0110 United States of America			
NM GEOGRAPHIC INFO COUNCIL	(B00001875				M
Rus-ness	ADDRESS TYPE	STREET 1/CITY - STATE - ZIP	STREET 2/COUNTRY	STREET 3/PHONE - EXTENSION	
		P O BOX 5800 MS 1147 ALBUQUERQUE NM 871351147 United States of America			
NM HIGHWAY & TRANS DEPT	@00001697				M
Business	ADDRESS TYPE	STREET 1/CITY - STATE - ZIP	STREET 2/COUNTRY	STREET 3/PHONE - EXTENSION	
		F O BOX 1149 SANTA FE NM 875041149 United States of America			
NM INTERSTATE STREAM COMMISSIO	@C0002053				M
Business	ADDRESS TYPE	STREET 1/CITY - STATE - ZIP	STREET 2/COUNTRY	STREET 3/PHONE - EXTENSION	
		F O BOX 25102 SANTA FE NM 87504 United States of America		5C5-827-6160	

VENDOR/ PAYEE NAME	VENDOR/ PAYEE NO	CONTACT	VENDOR TYPES	DISC CODE	GROUP TAX ID
NM MEDICAL ASSISTANCE DIV., H	@C0001847				M
Business	ADDRESS TYPE	STREET 1/CITY - STATE - ZIP	STREET 2/COUNTRY	STREET 3/PHONE - EXTENSION	
		P O BOX 2348 SANTA FE NM 875042348	United States of America		
NM MUHCIPAL LEAGUE	@C0000623	DAVID KEYSER			M
Business	ADDRESS TYPE	STREET 1/CITY - STATE - ZIP	STREET 2/COUNTRY	STREET 3/PHONE - EXTENSION	
		FO BOX H46 SANTA FE NM 87504-0846	United States of America	505-982-5573	
NM PHYSICIANS INSURANCE CO	(BC0002185				M
Business	ADDRESS TYPE	STREET 1/CITY - STATE - ZIP	STREET 2/COUNTRY	STREET 3/PHONE - EXTENSION	
		PO BOX S2R90 ALBUQUERQUE NM 87199-2890			
NM PUBLIC DEFENDER DEPARTMENT	@00002685				M
Mailing	ADDRESS TYPE	STREET 1/CITY - STATE - ZIP	STREET 2/COUNTRY	STREET 3/PHONE - EXTENSION	
		301 N. GUADALUPE, STE. 101 SANTA FE NM 87501			
NM PUBLIC PROCUREMENT ASSOCIAT	@00001987	ROBERTA BRUCE, CPPB			M
Business	ADDRESS TYPE	STREET 1/CITY - STATE - ZIP	STREET 2/COUNTRY	STREET 3/PHONE - EXTENSION	
		C/O CITY OF HOBBS PURCHASING HOBBS NM 88240	300 K. TURNER United States of Arrerica	505-397-9239	

VENDOR/ PAYER NAME	VENDOR/ PAYEE NO	CONTACT	VENDOR TYPES	DISC CODS	GROUP TAX ID
NM PUBLIC UTILITY COMMISSION	S0000C625	DALE TIUCERO			M
Business	ADDRESS TYPE	STREET 1/CITY - STATE - ZIP	STREET 2/COUNTRY	STREET 3/PHONE - EXTENSION	
		224 F PALACE AVE SANTA FE	NM 8 7 5 01 United States of America	505-827-6940	
NM PUB.CHASING DIVISION	S000016 89				M
Business	ADDRESS TYPE	STREET 1/CITY - STATE - ZIP	STREET 2/COUNTRY	STREET 3/PHONE - EXTENSION	
		P O DRAWER 26110 SANTA FE	NM 8 7 5 0 1 1 0 United States of America	505-827-0474	
NM REGULATION & LICENSING DEPT	@00001105				M
Business	ADDRESS TYPE	STREET 1/CITY - STATE - ZIP	STREET 2/COUNTRY	STREET 3/PHONE - EXTENSION	
		P O BOX 25101 SANTA FE	NM 8 7 5 0 4 United States of America		
NM SHERIFF'S ASSOCIATION	@00003515				M
Mailino	ADDRESS TYPE	STREET 1/CITY - STATE - ZIP	STREET 2/COUNTRY	STREET 3/PHONE - EXTENSION	
		P.O. BOX 37068 ALBUQUERQUE	NM 8 7 1 7 0 United States of America		
NM SPORTS	@C0001997				M
Business	ADDRESS TYPE	STREET 1/CITY - STATE - ZIP	STREET 2/COUNTRY	STREET 3/PHONE - EXTENSION	
		2595 E. MISSOURI LAS CRUCES	NM 8 8 0 0 1 United States of America	505-522-3767	

VENDOR/ PAYEE NAME	VENDOR/ PAYEE NO	CONTACT	VENDOR TYPES	DISC CODE	GROUP TAX ID
NM STATE BOARD OF FINANCE	@000 02 505	SHARON ROMERO			M
ADDRESS TYPE		STREET 1/CITY - STATE - ZIP	STREET 2/COUNTRY	STREET 3/PHONE - EXTENSION	
Mailiny		:BI BATAAN MEMORIAL BUILDING SANTA FE NM 87503			
NM STATE COMPILATION COMMISSIO	@00001569				M
ADDRESS TYPE		STREET 1/CITY - STATE - ZIP	STREET 2/COUNTRY	STREET 3/PHONE - EXTENSION	
Business		P O BOX 1bb49 SANTA FE NM 87505	United States of America		
NM STATE ENGINEER OFFICE	SS00001007				M
ADDRESS TYPE		STREET 1/CITY - STATE - ZIP	STREET 2/COUNTRY	STREET 3/PHONE - EXTENSION	
Business		PO BOX 72 9 LAS CRUCES NM 8 8 005	United Statez of America	505-524-6161	
NM STATE FTRR FIGHTERS ASSOCIA	@00000616	WAYNE FARMER			M
ADDRESS TYPE		STREET 1/CITY - STATE - ZIP	STREET 2/COUNTRY	STREET 3/PHONE - EXTENSION	
Business		PO BOX 311 JAL NM 88252-0311	United States of America	505-334-1164	
NM STATE LAND OFFICE	@00000622	AUDRA GARCIA			M
AJDRESS TYPE		STREET 1/CITY - STATE - ZIP	STREET 2/COUNTRY	STREET 3/PHONE - EXTENSION	
Business		310 OLD SANTA TE TRAIL SANTA FE NM 87504-1148	United States of America	505-827-b703	
Mailing		PO BOX 114 8 SANTA FE NM 87504-1148	United States of. America	505-827-5704	

VENDOR/ PAYEE NAME	VENDOR/ PAYER NO	CONTACT	VENDOR TYPES	DISC CODE	GROUP TAX_ID
KM STATE OF REGULATION & LICEN	@00000630				M
ADDRESS TYPE	STREET 1/CITY - STATE - ZIP		STREET 2/COUNTRY	STREET 3/PHONE -- EXTENSION	
Business	725 ST. MICHAELS DRIVE SANTA FE KM B7504		United States of America	505-827-7030	
Mailing	PO BOX 2 5101 SANTA FE NM 87504		United States of America	505-827-7030	
NM STATE OF SECRETARY OF STATE	@00000533	SANDRA GONZALES-BAZAN			M
ADDRESS TYPE	STREET 1/CITY - STATE - ZIP		STREET 2/COUNTRY	STREET 3/PHONE EXTENSION	
Business	STATE CAPITAL, ROOM 420 SANTA FE KM 87503		United States of America	505-827-3600	
NM STATE PURCHASING DIVISION	S800001624				M
ADDRESS TYPE	STREET 1/CITY - STATE -- ZIP		STREET 2/COUNTRY	STREET 3/PHONE - EXTENSION	
Business	1100 ST FRANCIS DR, RM 2616 SANTA FE NM 87505		United States of America	505-827-6474	
NM STATE TREASURER	000002281				K
ADDRESS TYPE	STREET 1/CITY - STATE -- ZIP		STREET 2/COUNTRY	STREET 3/PHONE - EXTENSION	
Mailing	PO BOX 60 8 SANTA FE NM 87501				
NM TAXATION & REVENUE	@00001755				1
ADDRESS TYPE	STREET 1/CITY - STATE - ZIP		STREET 2/COUNTRY	STREET 3/PHONE - EXTENSION	
Business	PO BOX 63 0 SANTA FE NM 87534-0630		United States of America	505-827-0700	
Business	PO BOX 25 128 SANTA FE NM 87534-5128		United States of America	505-827 0700	

VENDOR/ PAYEE NAMR	VENDOR/ PAYEE NO	CONTACT	VENDOR TYPES	DISC CODE	GROUP TAX ID
NM TAXATION & REVENUE (cont.)					
Business		PROPERTY TAX DIVISION SANTA FE NM 87504	C/O RICHARD CUNNINGHAM		PO BOX 2512G 535-827-3700
NM TECH SANTA FE	SD000216G				M
Mailing		c/o Nancy Howley SANTA FE NM 87501	PO BOX 251126 -SI 26		
NM TECH SOCCRRO	@00002641				M
Mailing		A.TIN: TONY ORTIZ 30CORRO NM 87801	RESIDENTIAL LIFE OFFICE		8 01 LEROY PLACE
NM TRACTOR SALES/DESERT GREENS	@00002333				M
Mailing		19560 HIGHWAY 314 HELEN NM 87002			
NM TRIAL LAWYERS ASSOCIATION	@00000636	LORRAINE MARTINEZ			M
Business		301 EDITH NE ALBUQUERQUE NM 87:03	United States of America		505-243-6003

VENDOR/ PAYEE NAME	VENDOR/ PAYEE NO	CONTACT	VENDOR TYPES	DISC CODE	GROUP	TAX	TD
NM UTILTTY AUDIT	@00000994	RICHARD ZIMMERLY	SB				M
Business	ADDRESS TYPE	STREET 1/CITY - STATE - ZIP	STREET 2/COUNTRY	STREET 3/PHONE - EXTENSION			
		7120 WYOMING NE #249 ALBUQUERQUE NM 8713 9	United States of America	505-292-3110			
NM WATER & WASTEWATER ASSN.	@00000637	CAROLINE MARTINEZ					M
Business	ADDRESS TYPE	STREET 1/CITY - STATE - ZIP	STREET 2/COUNTRY	STREET 3/PHONE - EXTENSION			
		PO BOX 819 ESPANOLA NM 87532	United States of America	505-753-8840			
NM--TX SYSTEMS	@00002410						M
Mailjng	ADDRESS TYPE	STREET 1/CITY - STATE - ZIP	STREET 2/COUNTRY	STREET 3/PHONE - EXTENSION			
		P.O. BOX 284 CANUTILLO TX 79835					
NMAC HEALTH CARE At't'illate	SC0003152	DONNA					M
Mailing	ADDRESS TYPE	STREET 1/CITY - STATE - ZIP	STREET 2/COUNTRY	STREET 3/PHONE - EXTENSION			
		PO BOX 1246 TUCUMCARI NM 88407					
NMAC COMMISSION AFF-T,TATE	3C000319C	CARL SCHOLL					M
Mailing	ADDRESS TYPE	STREET 1/CITY - STATE - ZIP	STREET 2/COUNTRY	STREET 3/PHONE - EXTENSION			
		ATTN: CART, SCROLL SILVER CITY NM 88062	PO BOX 423				

VENDOR/ PAYEE NAME	VENDOR/ PAYEE NO	CONTACT	VENDOR TYPES	DISC CODE	GROUP TAX ID
NMAC COUNTY MANAGERS AFFILIATE	(300003004	DELLA WETSEL			M
----- ADDRESS TYPE	----- STREET 1/CITY - STATE - ZIP	----- STREET 2/COUNTRY	----- STREET 3/PHONE - EXTENSION		
Mailing	ATTN: DELLA WETSEL CLAYTON	PO BOX 430 NM 8 8 415			
NMAC GIS AFFILIATE	O000C2087	JANIE BENFIELD			M
----- AT/DRESS TYPE	----- STREET 1/CITY - STATE - ZIP	----- STREET 2/COUNTRY	----- STREET 3/PHONE - EXTENSION		
Business	100S. OLIVER GTUIE 400 AZTEC	MM 8 7410	United States of America		
NMAC TREASURER AFFILIATE	@00002042				M
----- ADDRESS TYPE	----- STREET 1/CITY - STATE - ZIP	----- STREET 2/COUNTRY	----- STREET 3/PHONE - EXTENSION		
Mailing	PO BOX b4 8 TIERRA MARILLA	NM 8 7 575	535-588-9302		
NMAC -i'lNANCa/ PURCHASING AFFILI	@C000356S	JO ANIS SCHMALTZ, CPF			M
----- ADDRESS TYPE	----- STREET 1/CITY - STATE - ZIP	----- STREET 2/COUNTRY	----- STREET 3/PHONE - EXTENSION		
Mailing	C/O PURCHASING GALLUP	NM 8 7305	PO BOX 7 0 505-863-1400 118		
NMCADV	SC000268E	ANNIE			M
----- ADDRESS TYPE	----- STREET 1/CITY - STATE - ZIP	----- STREET 2/COUNTRY	----- STREET 3/PHONE - EXTENSION		
Mailing	PO BOX 25 266 ALBUQUERQUE	NM 8 712 5			

VENDOR/ PAYEE NAME	VENDOR/ PAYEE NO	CONTACT	VENDOR TYPES	DISC CODE	3ROIIP TAX ID
NMDIT - TRAINING PLUS	S300002228				M
ADDRESS TYP	STREET 1/CITY - STATE - ZIP	STREET 2/COUNTRY	STREET 3/PHONE	EXTENSION	
Mailing	BOX 6 CHULA VISTA LANE E3PANOLA NM 87537				
NMSU	Q00001592				K
ADDRESS TYPE	STREET 1/CITY - STATE - ZIP	STREET 2/COUNTRY	STREET 3/PHONE	EXTENSION	
Business	BOX 30001/DEPT. 3 UAR LAS CRUCES NM 88003	United States of America			
Business	COOPERATIVE EXTENSION SERVICE LAS CRUCES KM 88003	P.O. BOX 3AE			
Business	NMSU BOOKSTORE LAS CRUCES NM 88003	P.O. BOX CC United States of America			
Business	NMSU CASHIER'S OFFICE LAS CRUCES NM 88003	P.O. BOX 30001 United States of America			
Business	PHYSICAL PLANT LAS CRUCES MM 88003	P.O. BOX 3AA United States of America			
Business	COLLEGE OF EDUCATION LAS CRUCES NM 88003	P.O. BOX 30001			
Business	AT ALAMOGORDO COMM. ED & LEARN ALAMOGORDO NM 88310	2400 N. SCENIC DR.			
Business	STUDENT NURSES LAS CRUCES NM 88003	P.O. BOX 30001 DEPT 3185			
Business	CENTER FOR EDUCATIONAL DEVL. LAS CRUCES NM 88003	P.O. BOX 30001 MSC-3 CED			
Business	DEPARTMENT OF BLACK PROGRAMS LAS CRUCES NM 88003	P.O. BOX 30001, MSC 4188			
Business	AGRONOMY & HORTICULTURE DEPT. LAS CRUCES NM 88003-8003	BOX 30003, DEPT. 3Q			

VENDOR/ PAYEE NAME	VENDOR/ PAYEE NO	CONTACT	VENDOR TYPES	DISC CODE	GROUP TAX ID
NMSU	{cont.}				
		ADDRESS TYPE	STREET 1/CTT ^v - STATE - ZIP	STREET 2/COUNTRY	STREET 3/PHONE - EXTENSION
Business		BUSINESS OFFICE LAS CRUCES	MSC 3DA NM 88003-0001		PO BOX 30001
Business		WATER CONSERVATION CONFERENCE LAS CRUCES	BOX 30001N NSC 3CE im 88003-8001		
Business		DEPT. OF CIVIT,, AGRICULTURAL LAS CRUCES	AND GEOLOGICAL ENGINEERING KM 88003		BOX 30001, MSC 3CE
NMSU - CENTER FOR EDUCATIONAL	@00002273				M
		ADDRESS TYPE	STREET 1/CITY - STATE - ZIP	STREET 2/COUNTRY	STREET 3/PHONE - EXTENSION
Mailing		PO BOX 30001 LAS CRUCES	MSC - 3 CED HM 88003		bOS-646-2204
NMSU DEPARTMENT OF BLACK PROGR	300003016				M
		AFDRKSS TYPE	STREET 1/CITY - STATE - ZIP	STREET 2/COUNTRY	STREET 3/PHONE - EXTENSION
Mailing		PO BOX 30001, MSC 4188 LAS CRUCES	MM 88003		
NMSU POLICE DEPARTMENT	S00003410				M
		AEORHSS TYPE	STREET 1/CITY - STATE - ZIP	STREET 2/COUNTRY	STREET 3/PHONE - EXTENSION
Mailing		MSC 3187 LAS CRUCES	foB 30001 KM 88003		
NMSU REGENTS OF	@0D001124				M
		ADDRESS TYPE	STREET 1/CTTY - STATE - ZTP	STREET 2/COUNTRY	STREET 3/PHONE - EXTENSION
Business		BOX 30001 MSC DSPT 3890 LAS CRUCES	NM 880038001	United States of America	

VENDOR/ PAYEE NAME	VENDOR/ PAYEE NO	CONTACT	VENDOR TYPES	DISC CODE	GROUP TAX ID
NMSU REGENTS OF	(CORT.)				
Business	PKYSICAT PLANT LAS CRUCES	NM 88003	P.O. BOX 3AA United States of America		
Business	KRWG-TV LAS CRUCES	KM 88003	P.O. BOX 3 0001 MSC: TV 2 2		
NMSU STUDENT NURS	@00001474				M
Business	P O BOX 3 0001 DEPT 3185 LAS CRUCES	NM 88003	United States of America		
NO T.TMIT GIRL'S FAST PITCH SOI'	(300003639 VIOLA SANCHEZ				M
Mailing	2030 MISSOURI LAS CRUCES	NM 88001			
NOBLE FINANCE	@00003790				M
Mailing	1247 EL PASEO LAS CRUCES	NM 88001			
NORCCMM	@30003459				M
Mailing	15385 CARRIE DR GRASS VALLEY	CA 95949			

REPORT FARVALP

DONA ANA COUNTY (DAC)
Vendor Alphabetical Listing

RUN DATE: 09/10/2001
TIME: 01:30 PM
PAGE: 533

VENDOR/ PAYEE NAME	VENDOR/ PAYEE NO	CONTACT	VENDOR TYPES	DISC CODE	GROUP TAX ID
NORIX GROUP, INC	@000009.99	!sE1.L CROAK	SB		M
Business	1000 ATLANTIC DRIVE WEST CHICAGO	IL 60185	United States of America		800-234-4900
Mailing	DEPT. 77 2786 CHICAGO	Hi 60678-2786	United States of America		800-234-4900
NORMEMT VOICETRACK	@00000642				V.
Business	NORMENT VOICETRACK MONTGOMERY	AL 3 610 8	United States of America		334-281-8440
NORRIS SCHOOLS INC.	@00003314				M
Mailing	2440 SAN MATRO PLACE ALBUQUERQUE	MK 87110			
NORTH AMERICAN POLICE WORK DOC,	5500003200				M
Mailing	141 LORETTA EAST CHINA	MI 48054			
NORTHEAST FIRE APPARATUS, INC.	@C0002516				M
Mailing	1201 MARSHALL AVE LANCASTER	PA 17601			

VENDOR/ PAYEE NAME	VENDOR/ PAYEE NO	CONTACT	VENDOR TYPES	DISC CODE	GROUP TAX ID
NORTHERN HYDRAULICS	@00001534				M
ADDRESS TYPE	STREET 1/CITY - STATE - ZIP		STREET 2/COUNTRY	STREET 3./PHONE - EXTENSION	
Busiless	230 0 SOUTHCROSS DRIVE WEST BURNSVILLS MN 55337		United States of America	612-894 •• S510	
NORTHERN HYDRAULICS	SO0001330				M
ADDRESS TYPE	STREET 1/CITY - STATE - ZIP		STREET 2/CGUNTRY	STREET 3/PHONE - EXTENSION	
Business	2 30 0 SOUTHCROSS DR BURNSVILLE, MN 55337		United States of America		
NORTHWESTERN UNIVERSITY TRAFFI	@03003007				M
ADDRESS TYPE	STREET 1/CITY - STATE - ZIP		STREET 2/COUNTRY	STREET 5/PHONE - EXTENSION	
MailJrig	405 CHRLICH ST RVANSTON IL 60201				
NOTARY LAW INSTITUTE	@00002873				M
ADDRESS TYPE	STREET 1/CITf - STATE - ZIP		STREET 2/COUNTRY	STREET 3/PHONE EXTENSION	
Mailing	PO BOX 54 07 8 7 NORTH SALT LAKE CITY JT 84054-0787				
NOVA CARE OUTPATIENT REHABILIT	@00001068	RON SIMON			M
ADDRESS TYPE	STREET 1/CITY - STATE - ZIP		STREET 2/COUNTRY	STREET 3/PHONE - EXTENSION	
Billing	P O BOX 6233 0 KING OF PRUSSIA PA 19 4 3 6		United States of America	610-992--7600	
Business	2445-A MISSOURI AVE. LAS CRUCES MM 8 8 001		United States of America	50r> -f, 2f, - 854 8	

VENDOR/ PAYEE NAME	VENDOR/ PAYEE NO	CONTACT	VENDOR TYPES	DISC CODS	GROUP TAX ID
NOVA CHALLENGE	@00001298				M
Business	ADDRESS TYPE	STREET 1/CITY - STATE - ZIP	STREET 2/COUNTRY	STREET 3/PHONE - EXTENSION	
		1501 E WYOMING AVE LAS CRUCES NM 88001	United States of America		
NOVACARF,	@00001874				M
Business	ADDRESS TYPE	STREET 1/CITY - STATE - ZIP	STREET 2/COUNTRY	STREET 3/PHONE - EXTENSION	
		1010 E. MCDOWELL RD #3 DO PHOENIX AZ 83036	United States of America		
NU-METRICS, INC	@00000647	BARB KOVELL	SB		M
Business	ADDRESS TYPE	STREET 1/CITY - STATE - ZIP	STREET 2/COUNTRY	STREET 3/PHONE - EXTENSION	
		PO BOX 518 UNIVERSITY DRIVE UNIONTOWN PA 15401	United States of America	412-438-8750	
NUEVALIGHT ENTERPRISES	6SC00Q3234				K
Mailing	ADDRESS TYPE	STREET 1/CITY - STATE - ZIP	STREET 2/COUNTRY	STREET 2/PHONE - EXTENSION	
		4646 IDELEWILDE LANE SE ALBUQUERQUE NM 87108			
NUMERiD^X	(30 000162E		SB		M
Business	ADDRESS TYPE	STREET 1/CITY - STATE - ZIP	STREET 2/COUNTRY	STREET 3/PHONE - EXTENSION	
		241 HOLEROOK DR WHEELING IL 60090	United States of America	B47-541-E840	

REPORT FARVAL?

DONA ANA COUNTY (DAC)
Vendor Alphabetical To sting

RUN DATE: 09/10/2001
TIME: 01:30 PM
PAGE: 536

VENDOR/ PAYEE3 NAME	VENDOR/ PAYEE NO	CONTACT	VENDOR TYPES	DISC CODE	GROUP TAX ID
NUNN WASTE MANAGEMENT	HC0000650	VICKIE NUNN	SB		M
Business	5199 HUNTER GLENN EL PASO	TX 79932	United States of America		915-584-4602
O'KARA RV & AUTO SERVICE	@00003527				M
Mailing	1758 BUCK ST ANTHONY	NM 8 8 0 21			
O.C. BROWNIN3 & SON	@00003537	STEPHEN BROWNING			M
Mailing	PO BOX 208 HATCH	NM 8 7 9 3 7			
OAK SHOWCASE	@0 30 03 42 5				M
Mailing	1355 HICKORY DR LAS CRUC-7S	NM 8 8 0 0 5			
OAKSTOME LEGAL & BUSINESS PUBL	@00003943	CINDI THOMAS			M
Mailing	PO BOX 331687 BIRMINGHAM	AL 35238-1687			205-995-'651

VENDOR/ PAYEE NAME	VEKDOR/ PAYEE NO	CONTACT	VENDOR TYPES	DISC CODE	GROUP TAX ID
OBRA CONSTRUCTION INC	SO0QO2Q86	HORACIO ORTEGA			M
Business	ADDRESS TYPE	STREET 1/CITY - STATE - ZIP	STREET 2/COUNTRY	STREET 3/PHONE - EXTENSION	
		18 53 FOSTER KD LAS CRUCES	MM 8 8 0 01	Unitec States of America	
OCCUPATIONAL & BEHAVIORAL MEDI	@00002865	LUCY ROMERO			M
Mailing	ADDRESS TYPE	STREET 1/CITY - STATE - ZIP	STREET 2/COUNTRY	STREET 3/PHONE - EXTENSION	
		2L0 W LAS CRUCES AVENUE LAS CRUCES	MM 88005	505-526-5942	
OCHOTOSENA, CHARLES	6499				M
Mailing	ADDRESS TYPE	STREET 1/CITY - STATE - ZIP	STREET 2/COUNTRY	STREET 3/PHONE - EXTENSION	
		4253 Colt Road LAS CRUCES	NM 88011	United States of America 5C5-521-3463	
ODENHEIM, KEITH A..	6479				M
Mailing	ADDRESS TYPE	STREET 1/CITY - STATE - ZIP	STREET 2/COUNTRY	STREET 3/PHONE - EXTENSION	
		715 SUNDOWN CT. LAS CRUCES	KM 88011	United States of America 505-541-1004	
OFFICE CONCEPTS, TNC.	300000667	R LEO GARCIA	MN SB WB		M
Business	ADDRESS TYPE	STREET 1/CITY - STATE - ZIP	STREET 2/COUNTRY	STREET 3/PHONE - EXTENSION	
		P O BOX 1622 8 LAS CRUCES	NM 88 004	United States of America 505-524-1986	

VENDOR/ PAYEE NAME	VENDOR/ PAYRF, NO	CONTACT	VENDOR TYPES	DISC CODE	GROUP TAX ID
OFFICE MAX	SCO001475				M
	ADDRESS TYPE	STREET 1/CITY - STATE - ZIP	STREET 2/COUNTRY	STREET 3/PHONE - EXTENSION	
Billing		EEPT. 1800 158238 SALT LAKE CITY UT 84130-0296	P.O. BOX 30296		
Mailing		2561 E. LOHMAN STE C LAS CRUCES NM 88001	United States of America		
OFFIC3 OF MEDICAL INVESTIGATOR	@C0002260				M
	ADDRESS TYP2	STREET 1/CITY - STATE - ZIP	STREET 2/COUNTRY	STREET 2/PHONE - EXTENSION	
Mailing		ATTN: YVONNE GOMEZ ALBUQUERQUE NM 87131-5019	UNM - HEALTH SVCS CHTR	5C5-272-3053	
OFFICE OF THE ATTORNEY GENERAL			ffic000393e		M
	ADDRESS TYPE	STREET 1/CITY - STATE - ZIP	STREET 2/COUNTRY	STREET 1/PHONE - EXTENSION	
Mailing		TEXAS CHILD SUPPORT SAN ANTONIO TX 782S5-9791	DISBURSEMENT OFFICE	PO BOX 659791	
OFFICE SMART	@00000674	LORE GOODSON	SB		M
	ADDRESS TYPE	STREET 1/CITY - STATE - ZIP	STREET 2/COUNTRY	STREET 3/PHONE - EXTENSION	
Easiness		522 E IDAHO LAS CRUCES NM 88001	United States of America	505-52S-'/848	
OFFICE SMART	@00001529				M
	ADDRESS TYPE	STREET 1/CITY - STATE - ZIP	STREET 2/COUNTRY	STREET 3/PHONE - EXTENSION	
Business		522 E IDAHO LAS CRUCES NM 88001	United States of America	boIS-526-6349	

VENDOR/ PAYEE NAME	VENDOR/ PAYEE NO	CONTACT	VENDOR TYPES	DISC CODE	GROUP	TAX ID
OJTNAJA, BENJAMIN	@00001900				M	52S3S7995
Business	ADDRESS TYPE	STREET 1/CITY - STATE - ZIP	STREET 2/COUNTRY	STREET 3/PHONE - EXTENSION		
		P O BOX 404b LAS CRUCES	United States of America			
OKLAHOMA STATE UNIVERSITY	@00001319				M	
Business	ADDRESS TYPE	STREET 1/CITY - STATE - ZIP	STREET 2/COUNTRY	STREET 3/PHONE - EXTENSION		
		930 N WILLIS STILLWATER	United States of America			
OLAY, LUIS P..	6498				M	
Mailing	ADDRESS TYPE	STREET 1/CITY - STATE - ZIP	STREET 2/COUNTRY	STREET 3/PHONE - EXTENSION		
		908 ORTIZ NE ALBUQUERQUE	United States of America	505-262-4107		
OLIVAS, CARMEN E.	SCO002713				M	585059361
Mailing	ADDRESS TYPE	STREET 1/CITY - STATE - ZIP	STREET 2/COUNTRY	STREET 3/PHONE - EXTENSION		
		107 LA FE MESQUITE	NM 88048			
OLSTEN HEALTH SERVICES (USA),	@00002765	DONNA DOLINAR			M	
Mailing	ADDRESS TYPE	STREET 1/CITY - STATE - ZIP	STREET 2/COUNTRY	STREET 3/PHONE - EXTENSION		
		175 BROAD HOLLOW RD MELVILLE	NY 11747			

VENDOR/ PAYEE NAME	VENDOR/ PAYEE NO	CONTACT	VENDOR TYPES	DISC CODE	GROUP	VAX_ID
OMEGA DELTA PHI FRATERNITY, IN	@00003392	JOE TERRAZAS				M
Mailing		3101 WYOMING LAS CRUCES	NM 88001			
OMNI ROSEN HOTEL	@000 02613					M
Mailing		9840 INTERNATIONAL DRIVE ORLANDO	FL 32819			407-996-2659
OXNIMED, INC.	S00000583					K
Business		101 NORTH PINE AVE. MAPLE SHADE	NJ 080b2-0446	United States of America		609-779-L111
ONE HOUR CLEANERS	@00002118	AGUSTIN CARDENAS				M
Business		1424 S. SOLANO LAS CRUCES	NM 88001	United States of America		
ONSAT.E TIRES STORES, INC	@C0003134					M
Mailing		PO BOX 6999 LAS CRUCES	NM 88006			

VENDOR/ PAYEE NAME	VENDOR/ PAYEE NO	CONTACT	VENDOR TYPE!	DISC CODE	GROUP	TAX ID
ONTIVEROS, THERESA A.	@00002708	LXVFD			M	478923455
----- ADDRESS TYPE	-----	STREET 1/CITY - STATE - ZIP	-----	STREET 2/COUNTRY	-----	STREET 3/PHONE - EXTENSION
Mailing		LMVFD LAS CRUCES NM 88058				
ONTIVFROS, THOMAS M.	@00001948				M	585492700
----- ADDRESS TYPE	-----	STREET 1/CITY - STATE - ZIP	-----	STREET 2/COUNTRY	-----	STREET 3/PHONE - EXTENSION
Business		2025 E. GRIGGS LAS CRUCES NM 8 8 001		United States of America		
ONTIVEROS, NANCY	6 540				M	
----- ADDRESS TYPE	-----	STREET 1/CITY - STATE - ZIP	-----	STREET 2/COUNTRY	-----	STREET 3/PHONE - EXTENSION
Mailing		710 BYRUM CHAPARRAL NM 88021		United States of America		505-824-6604
OPTOMETRIC VISION CENTER, P. A.	M0000156.1				M	
----- ADDRESS TYPE	-----	STREET 1/CITY - STATE - ZIP	-----	STREET 2/COUNTRY	-----	STREET 3/PHONE - EXTENSION
Business		LAS CRUCES NM 88004		P O BOX 819 United States of America		535-526-3314
ORANGE COUNTY SHERIFF'S DEPT	@C0001476				M	
----- ADDRESS TYPE	-----	STREET 1/CITY - STATE - ZIP	-----	STREET 2/COUNTRY	-----	STREET 3/PHONE - EXTENSION
Business		1900 W KATELLA AVE ORANGE CA 72867		United States of America		

VENDOR/ PAYEE NAME	VENDOR/ PAYEE NO	CONTACT	VENDOR TYPES	DISC CODE	GROUP TAX ID
ORDON3Z, JOHN ANDREW.	6561				M
ADDRESS TYPE	STREET 1/CITY - STATE - ZIP		STREET 2/COUNTRY	STREET 3/PHONE - EXTENSION	
Mailing	2210 SAMBRANO APT. D LAS CRUCES NM 881001		United States of America	505-526-4585	
ORDONEZ, JESUS V..	6553				M
ADDRESS TYPE	STREET 1/CITY - STATE - ZIP		STREET 2/COUNTRY	STREET 3/PHONE - EXTENSION	
Mailing	627 KING JAMES LAS CRUCES NM 88005		United States of America		
ORGAN VIEW	a 00001112		KN SB		M
ADDRESS TYPE	STREET 1/CITY - STATE - ZIP		STREET 2/COUNTRY	STREET 3/PHONE - EXTENSION	
Business	P O BOX 1469 MESILLA PARK NM 88047		United States of America	b0b-b23-4147	
ORGAN WATER V SEWER	@00001801				M
ADDRESS TYPE	STREET 1/CITY - STATE - ZIP		STREET 2/COUNTRY	STREET 3/PHONE - EXTENSION	
Business	P O BOX 2433 LAS CRUCES NM 88001		United States of America		
ORIENTAL TRADING COMPANY, INC.	@00000691	JOSIE KEENE			M
ADDRESS TYPE	STREET 1/CITY - STATE - ZIP		STREET 2/COUNTRY	STREET 3/PHONE - EXTENSION	
Business	4206 SOUTH 108 STREET OMAHA NE 68137-1233		United States of America	800-228-0475 2098	

VENOR/ PAYEE NAME	VENDOR/ PAYEE NO	CONTACT	VENDOR TYPES	DISC CODE	GROUP TAX ID
ORIGINAL DELIGHTS	00001912				M
Business	ADDRESS TYPE	STREET 1/CITY - STATE - ZIP	STREET 2/COUNTRY	STREET 3/PHON3 - EXTENSION	
		706 N. MESA EL PASO TX 7 9 951	United States of. America	915-532-S543	
ORMIGA INDUSTRIES, INC.	00003092	TAMMY BORREGO			M
Mailing	ADDRESS TYPE	STREET 1/CITY - STATE - ZIP	STREET 2/COUNTRY	STREET 3/PHONE -- EXTENSION	
		PO BOX 911 LAKESIDE AZ 85929			
ORMIGA INDUSTRIES, INC.	00000700	TAMMY BOREGO	MH SB WB		M
Business	ADDRESS TYPE	STREET 1/CITY - STATE - ZIP	STREET 2/COUNTRY	STREET 3/PHONE - EXTENSION	
		P O BOX 911 LAKESIDE AZ 85929	United States of America	520-537-8795	
OROZCO, YURI	6580				M
Mailing	ADDRESS TYPE	STREET 1/CITY - STATE - ZIP	STREET 2/COUNTRY	STREET 3/PHONE -- EXTENSION	
		1505 LA FONDA LAS CRUCES NM 88001	BOX #3 APT. #413 United States of America	505-521-4037	
OROZCO, YURI	550003394				M 638016248
Mailing	ADDRESS TYPE	STREET 1/CITY - STATE - ZIP	STREET 2/COUNTRY	STREET 3/PHONE - EXTENSION	
		1177 MCCLANE CIRCLE LAS CRUCES NM 8 8 0 01			

VENDOR/ PAYEE NAMR	VENDOR/ PAYEE NO	CONTACT	VENDOR TYPES	DISC CODE	GROUP TAX ID
ORTHOPEDIC: SPECIALTIES	@00003686				M
ADDRESS TYPE		STREET 1/CITY STATE - ZIP	STREET 2/COUNTRY		STREET 3/PHONE EXTENSION
Mailing		2911 HTT.LRTSE STR . B LAS CRUCES NM 88011			
ORTIZ, JOSE	(00002685				M 50702*460
ADDRESS TYPE		STREET 1/CITY - STATE - ZIP	STREET 2/COUNTRY		STREET 3/PHONE - EXTENSION
Mailing		DA VFD LAS CRUCES NM 88001			
ORTTZ, GEORGE A..	6663				M
ADDRESS TYPE		STREET 1/CITY - STATS - ZIP	STREET 2/COUNTRY		STREET 3/PHONE - EXTENSION
Mailing		P.O. BOX 23 6 6 MESILLA PARK NM 88047	United States of America		b0b-6b0-b06b
ORTIZ, EMMA J..	6660				M
ADDRESS TYPE		STREET 1/CITY - STATE - ZIP	STREET 2/COUNTRY		STREET 3/PHONE - EXTENSION
Mailing		P.O. BOX 1=024 LAS CRUCES NM 88004	United States of America		
OSBORNE, VICKI S..	6664				M
ADDRESS TYPE		STREET 1/CITY - STATE - ZIP	STREET 2/COUNTRY		STREET 3/PHONE - EXTENSION
Mailing		P.O. BOX 194 5 LAS CRUCES NM 88004	United States of America		505-373-3612

VENDOR/ PAYEE NAME	VEKDOR/ PAYUK NO	CONTACT	VENDOR TYPES	DISC CODE	GROUP TAX ID
OSHMANS SPO'RTTNG GOODS #3566	@00002651				M
ADDRESS TYPE	STREET 1/CITY	STATE - ZIP	STREET 2/COUNTRY	STREET 3/PHONE - EXTENSION	
Mailing	1420 MESILLA VALLEY MALL LAS CRUCES	KM 88011			
OSI BATTERIES, INC	@00001157				M
ADDRESS TYPE	STREET 1/CITY - STATE ¹ - ZIP	STREET 2/COUNTRY	STREET 3/PHONE - EXTENSION		
Billing	PO BOX 86 MINNEAPOLIS	MN 55486-1976	United States of America		
Mailing	925 W. SAN MARCOS BLVD SAN MARCOS	STE 101 CA 92059			
OTERO COUNTY	@00001556				M
ADDRESS TYPE	STREET 1/CITY • STATE - ZIP	STREET 2/COUNTRY	STREET 3/PHONE - EXTENSION		
Business	1000 NEW YORK AVE RM 102 ALAMOGORDO	NM 88310-6996	United States of America		
OTERO COUNTY BOYS & GIRLS CLUB	@C0002954				M
ADDRESS TYPE	STREET 1/CITY - STATE - ZIP	STREET 2/COUNTRY	STREET 3/PHONE - EXTENSION		
Mailing	101 DALE SCOTT AVE. ALAMOGORDO	NM 88310			
OTERO COUNTY DETENTION CENTER	4300003593				M
ADDRESS TYPE	STREET 1/CITY •• STATE - ZIP	STREET 2/COUNTRY	STREET 3/PHONE1 - EXTENSION		
Mailing	1958 BUSINESS CENTER BLVD. ALAMORGORDO	KM 88310			

VENDOR/ PAYEE NAME	VENDOR/ PAYEE NO	CONTACT	VENDOR TYPES	DISC CODE	GROUP TAX ID
OTERO COUNTY SHERIFF'S DEPT	@00001477				M
Business	ADDRESS TYPE	STREET 1/CITY - STATE - ZIP	STREET 2/COUNTRY	STREET 3/PHONE - EXTENSION	
		1013 NEW YORK AVE ALAMOGORDO NM 88311	United States of America	800-874-3743	
OUR DESIGN	@00000702				M
Business	ADDRESS TYPK	STREET 1/CITY - STATE - ZIP	STREET 2/COUNTRY	STREET 3/PHONE - EXTENSION	
		v O BOX 17404 COVINGTON KY 41017	United States of America		
OUR LADY OF GUADALUPE PARISH	@00002375				M
Mailing	ADDRESS TYPE	STREET 1/CITY - STATE - ZIP	STREET 2/COUNTRY	STREET 3/PHONE - EXTENSION	
		PO BOX 298 MESSILLA PARK NM 88047			
OUT OF THE BLUE	CS00 00195G				M
Business	ADDRESS TYPE	STREET 1/CITY - STATE - ZIP	STREET 2/COUNTRY	STREET 3/PHONE - EXTENSION	
		1209 W. HADLEY LAS CRUCES NM 88005	United States of America		
OUTDOOR ADVENTURES	@C00012 00		SR		M
Business	ADDRESS TYPE	STREET 1/CITY - STATE - ZIP	STREET 2/COUNTRY	STREET 3/PHONE - EXTENSION	
		P O BOX 6129 LAS CRUCES NM 880066129	United States of America	505-522-3021	

VENDOR/ PAYEE NAM?:	VENDOR/ PAYEE NO	CONTACT	VENDOR TYPES	DISC CODE	GROUP TAX ID
OVERHEAD DOOR CO. OF LAS CRUCE	OC000C706	LEW GOODPASTURE	S3		M
ADDRESS TYPE	STREET 1/CITY - STATU - ZIP		STREET 2/COUNTRY	STREET 1/PHONE - EXTENSION	
Bus'ness	755 N. 17TH STREET LAS CRUCES NX 8 8 00 5		United States of America	5C3-524 5979	
OXBOW ENTERPRISES	(300003 075	HANK A. WILLEMSMA			M
ADDRESS TYPE	STREET 1/CITY - STATE - ZIP		STREET 2/COUNTRY	STREET 3/PHONE - EXTENSION	
Mail ma	FO BOX 84 RADIUM SPRINGS NM 88054-0084				
Ontiveros, Theresa A.	@0000269C				M 478923495
ADDRESS TYPE	STREET 1/CITY - STATE - ZTP		STREET 2/COUNTRY	STREET 7/PHONE - EXTENSION	
Mailing	P.O. BOX 4 05 SAN MIGUEL NM 88058				
P T t)	@00001552				M
ADDRESS TYPE	STREET 1/CITY - STATE - ZIP		STREET 2/COUNTRY	STREET 3/PHONE - EXTENSION	
Business	640 EL PASEO, SUITE C LAS CRUCES NM 88001-6034		United States of America	505-524-4384	
PACHEOO, DENNIS	@0000189S				M 585173566
ADDRESS TYPE	STREET 1/CITY - STATE - ZIP		STREET 2/COUNTRY	STREET 3/PHONE - EXTENSION	
Business	P O BOX 815 DONA ANA MM 88032		United States of America		

VENDOR/ PAYEE NAME	VENDOR/ PAYEE NO	CONTACT	VENDOR LINES	DISC CODF:	GROUP	TAX ID
PACHECO, STEPHEN R..	6690				M	585294158
ADDRESS TYPE		STREET 1/CITY - STATE - ZIP	STREET 2/COUNTRY		STREET 3/PHONE	EXTENSION
Mailing		3386 VJESTRIDGE RD. LAS CRUCES NM 88005	United States of America			
PACHECO, LORRAINE	(5000 03 5 78	DAVFD			K	
ADDRESS TYPE		STREET 1/CITY - STATE - ZIP	STREET 2/COUNTRY		STREET 3/PHONE	EXTENSION
Mailing		DAVFD LAS CRUCES NM 88001				
L'ACHECO, JESUS K..	6685				K	
ADDRESS TYPE		STREET 1/CITY - STATE - ZIP	STREET 2/COUNTRY		STREET 3/PHONE	EXTENSION
Mailing		2452 MOON RIVER LP. LAS CRUCES NM 88005	United States of America		505 527-4822	
PACHECO JR., JOHN	@00002817	SCNMPC			M	585495712
ADDRESS TYPE		STREET 1/CITY - STATE - ZIP	STREET 2/COUNTRY		STREET 3/PHONE	EXTENSION
Mailing		CYFD/JJD LAS CRUCES NM 88001				
PACIFIC WESTERN TECHNOLOGIES L	@C0000640	DING-WEN HSU/CKTKF OPERATING O	MN S3		M	
ADDRESS TYPE		STREET 1/CITY - STATE - ZIP	STREET 2/COUNTRY		STREET 3/PHONE	EXTENSION
Business		605 PARFET STREET LAKEWOOD CO 80215	SUITE 200 United States of America		333-274-5400	

REPORT FARVALP

DONA ANA COUNTY (DAC)
Vendor Alphabetical Listing

RUN DATE: 09/10/2001
TIME: 01:30 PM
PAGS: 549

VENDOR/ PAYEE NAME	VENDOR/ PAYEE NO	CONTACT	VENDOR TYPES	DISC CODE	GROUP	LAX	XU
PADGETT THOMPSON	@000 03 725						M
Business	ADDRESS TYPE	STREET 1/CITY - STATE - ZIP	STREET 2/COUNTRY	STREET 3/PHONE - EXTENSION			
		P.O. BOX 313 SARANAC LAKE NY 12983-0319					
Mailing		P.O. BOX 4725 BUFFALO NY 14240-4725					
PADILIA, LETICIA	(300002327						M EG5333567
Mailing	ADDRESS TYPE	STREET 1/CITY - STATE - ZIP	STREET 2/COUNTRY	STREET 3/PHONE - EXTENSION			
		ANTHONY FIRE DEPARTMENT LAS CRUCES NM 88001	180 W AMADOR				
PADILLA, BILLY	@00003177						M
Mailing	ADDRESS TYPE	STREET 1/CITY - STATE - ZIP	STREET 2/COUNTRY	STREET 2/PHONE - EXTENSION			
		DWI LAS CRUCES NM 86001					
FADILLA, JR., COSME	@03003186	FVFD					M
Mailing	ADDRESS TYPE	STREET 1/CITY - STATE - ZIP	STREET 2/COUNTRY	STREET 3/PHONE - EXTENSION			
		FVFD LAS CRUCES NM 88001					
PAGNET, INC.	@00002962						M
Mailing	ADDRESS TYPE	STREET 1/CITY STATE - ZIP	STREET 2/COUNTRY	STREET 3/PHONE - EXTENSION			
		6301 INDIAN SCHOOL RD ME ALBUQUERQUE NM 87110	STE 100				

VENDOR/ PAYEE NAME	VENDOR/ PAYEE NO	CONTACT	VENDOR TYPES	DISC CODE	GROUP TAX ID
PAINT SPECIALTY COMPANY INC	(=j00000648	JIMMY GARCIA/MANAGER	MK SB		M
Business	ADDRESS TYPE	STREET 1/CITY - STATE - ZIP	STREET 2/COUNTRY	STREET 3/PHONE - EXTENSION	
		410 SOUTH VALLEY DRIVE LAS CRUCES NM 88005	United States of America	505-523-7472	
PALM SAM	300001794				M
Business	ADDRESS TYPE	STREET 1/CITY - STATE - ZIP	STREET 2/COUNTRY	STREET 3/PHONE - EXTENSION	
		792 CARVER RD LAS CRUCES MM 88005	United States of America		
PALM SAM	000001806				M
Business	ADDRESS TYPE	STREET 1/CITY - STATE - ZIP	STREET 2/COUNTRY	STREET 3/PHONE - EXTENSION	
		792 CARVER RD LAS CRUCES NM 88001	United States of America		
PALMS OFFICE COMPLEX	000001179				M
Business	ADDRESS TYPE	STREET 1/CITY - STATE - ZIP	STREET 2/COUNTRY	STREET 3/PHONE - EXTENSION	
		2407 W. PTCACHO STE A100 LAS CRUCES MM 88001	United States of America	505-525-1199	
PANASONIC SERVICES CO	'300003836				M
Mailing	ADDRESS TYPE	STREET 1/CITY - STATE - ZIP	STREET 2/COUNTRY	STREET 3/PHONE - EXTENSION	
		20421 84TH AVE S KENT WA 98032		800-833-9626	

VENDOR/ PAYEE NAME	VENDOR/ PAYEE NO	CONTACT	VENDOR TYPES	DISC CODE	GROUP	TAX ID
PANCHA'S VILLA INC	@03001478				M	
Business	ADDRESS TYPE	STREET 1/CITY - STATE - ZIP	STREET 2/COUNTRY	STREET 3/PHONE - EXTENSION		
		9705 HWY 70 EAST LAS CRUCES NM 88012	United States of America			
PANDO, ALBERT	@00003906	LAS CRUCES AMR			M	437630143
Mailing	ADDRESS TYPE	STREET 1/CITY - STATE - ZIP	STREET 2/COUNTRY	STREET 3/PHONE - EXTENSION		
		HOLD FOR P/U IN FINANCE LAS CRUC3S NM 88001				
PAPER ACCESS	@00000998	ROYA .-th'UAIA	SB		M	
Business	ADDRESS TYPE	STREET 1/CITY - STATE - ZIP	STREET 2/COUNTRY	STREET 3/PHCNF - EXTENSION		
		23 WEST 18TH STREET NEW YORK NY 10011	United States of America	212-463-7035		
PAPER DIRECT	@00001842				M	
Business	ADDRESS TYPE	STREET 1/CITY - STATE - ZIP	STREET 2/COUNTRY	STREET 3/PHONE - EXTENSION		
		P O BOX 2 9 70 COLORADO SPRINGS CO 809012970	United States of America			
PAREDES, EMILY	@00001963	SWCC/DWIOSHERIFF'S			M	585822406
Business	ADDRESS TYPE	STREET 1/CITY - STATE - ZIP	STREET 2/COUNTRY	STREET 3/PHONE - EXTENSION		
		c/o swee LAS CRUCES NM 88001	118 S. DOWNTOWN MALL			

VENDOR/ PAYEE NAME	VENDOR/ PAYEE NO	CONTACT	VENDOR TYPES	DISC CODE	GROUP TAX TD
PARENTING RESOURCE CENTER	3000 03231	SYLVIA SIERRA			M
ADDRESS TYPE		STREET 1/CITY - STATE - ZIP	STREET 2/COUNTRY		STREET 3/PHONE - EXTENSION
Mailing		UWASWNM LAS CRUCES	MM 880C3		PO BOX 1347
PARKLINE/WEST, INC	000002661				M
ADDRESS TYPE		STREET 1/CITY - STATE - ZIP	STREET 2/COUNTRY		STREET 3/PHONE - EXTENSION
Mailing		PO BOX 93457 ALBUQUERQUE			KM 8 719 9-3457
PARR, SUELLA	000003672	SWI'D			M 212062889
ADDRESS TYPE		STREET 1/CITY - STATE - ZIP	STREET 2/COUNTRY		STREET 3/PHONE - EXTENSION
Mailing		SWFD LAS CRUCES	MM 8 8 0 01		
PARRA, ERNESTO M..	6811				M
ADDRESS TYPE		STREET 1/CITY - STATE - ZIP	STREET 2/COUNTRY		STREET 3/PHONE - EXTENSION
Mailing		625 EAST ORGAN ED. MESILLA PARK	NM 8 8 0 4 7	United States of America	505-526-8001
PARSONS 3RTMCKERHOFF QUADE & D	000003951				M
ADDRESS TYPE		STREET 1/CITY - STATE - ZIP	STREET 2/COUNTRY		STREET 3/PHONE - EXTENSION
Business		5801 OSUNA ROAD NE STE 200 ALBUQUERQUE	NM 8 7 1 0 9		
Mailing		425 S. TELSHOR BLVD. LAS CRUCES	MM 8 8 0 1 1		BUTLD'NG C, STE 201

VENDOR/ PAYEE NAME	VENDOR/ PAYEE NO	CONTACT	VENDOR TYPES	DISC CODE	GROUP	TAX ID
PARTS PLUS OF LAS CRJCES, INC.	@00 002 87 6	ART AKVIZU			M	
Mailing	ADDRESS TYPE	STREET 1/CITY - STATE - ZIP	STREET 2/COUNTRY	STREET 2/PHONE - EXTENSION		
		S900 OFFICE BLVD N.E. ALBUQUERQUE NM 87109				
PAS SYSTEMS INTERNATIONAL, INC	@0'J0 03b6 2				M	
Mailing	ADDRESS TYPE	STREET 1/CITY - STATE - ZIP	STREET 2/COUNTRY	STREET 3/PHONE - EXTENSION		
		P.O. BOX 33 0 FREDERICKSBURG VA 22404-0330				
PASEO DEL NORTE LIMITED PARTNE	SCO0 03456				M	
Mailing	ADDRESS TYPE	STREET 1/CITY STATE - ZIP	STREET 2/COUNTRY	STREET 3/PHONR - EXTENSION		
		PO EOX 23 61 SANTA FE NM 87b04				
PASSAGE SUPPLY CO.	@00 0024 93	FRED MOORMAN			M	
Billing	ADDRESS TYPE	STREET 1/CITY - STATE - ZIP	STREET 2/COUNTRY	STREET 3/PHONE - EXTENSION		
		P.O. BOX 971395 EL PASO TX 79997		9:5-778-9377		
Mailing		1844-C W. AMADOR LAS CRUCES MM 8800b		505-617-8770		
FAT GOFF'S APPLIANCE & TV	@00001001	MELISSA EPPERSON	S:3		M	
Business	ADDRESS TYPE	STREET 1/CITY - STATE - ZIP	STREET 2/COUNTRY	STREET 3/PHONE - EXTENSION		
		13'33 E. AMADOR AV LAS CRUCES MM 88002	United States of America	915-562-4444		

VENDOR/ PAYEE NAME	VENDOR/ PAYEE NO	CONTACT	VENDOR TYPES	DISC CODE	GROUP	PK ID
PATHMASTERS INTL	@00002602				M	
Mailing	ADDRESS TYPE	STREET 1/CITY - STATE - ZIP	STREET 2/COUNTRY	STREET 3/PKONE - EXTENSION		
		PO BOX 804474 KANSAS CITY MO 64180-4474				
PATHOLOGY ASSOCIATES PA	@00000651	CHUCK KUCHAR			M	
Business	ADDRESS TYPE	STREET 1/CITY - STATE - ZIP	STREET 2/COUNTRY	STREET 3/PHONE - EXTENSION		
		MEMORIAL MEDICAL CENTER 2450 LAS CRUCES NM 88011	TELSHOR BLVD United States of America	50 5 - 521 - :>?05		
Mailing		F O BOX 2707 LAS CRUCES NM 88004	United States of America	bJb-b26-3525		
PATHWAYS INTEGRATION	@000D2219	LEWIS MILLS			M	
Mailing	ADDRESS TYPE	STREET 1/CITY - STATE - ZIP	STREET 2/COUNTRY	STREET 3/PHONE - EXTENSION		
		LNM WATER SERVICES 320 ALBUQUERQUE NM 87102	GOLD SW, 7TH FLOOR	505-2-11-4167		
PATRIOT SIGNAGE, INC.	@C0003916	MTKE MAIER	SB		M	
Business	ADDRESS TYPE	STREET 1/CITY - STATE - ZIP	STREET 2/COUNTRY	STREET 3/PHONE - EXTENSION		
		1001 SECOND AVE. DAYTON KY 41074		859-655-3120		
PAUL CURRY HOMES INC	@00000819	PAUL CURRY	SB		M	
Business	ADDRESS TYPE	STREET 1/CITY - STATE - ZIP	STREET 2/COUNTRY	STREET 3/PHONS - EXTENSION		
		5 260 VENUS LAS CRUCES NM 88C12-7754	United States of America	50 5-382-2020		

VENDOR/ PAYEE NAME	VENDOR/ PAYEE NO	CONTACT	VENDOR TYPES	DTSC CODE	GROUP TAX ID
PAUL'S PLUMBING, HEATING, COOL	@00003611				M
ADDRESS TYPE	STREET 1/CITY - STATE - ZIP		STREET 2/COUNTRY	STREET 3/PHONE - EXTENSION	
Mailing	P.O. BOX 249 LAS CRUCES NM 88004				
PAWS DEPOT	*S 00003984	MARY			K
ADDRESS TYPE	STREET 3/CITY - STATE - ZIP		STREET 2/COUNTRY	STREET 3/PHONE - EXTENSION	
Mailing	PO BOX 128 ELNORA IN 47529			812-696-5665	
PAZ, AGUSTIN	@00003419				M 585325716
ADDRESS TYPE	STREET 1/CITY - STATE - ZIP		STREET 2/COUNTRY	STREET 3/PHONE - EXTENSION	
Mailing	PO BOX 194 MESILLA PARK NM 88047				
PC CONNECTION, INC	@00002612				M
ADDRESS TYPE	STREET 1/CITY - STATE - ZIP		STREET 2/COUNTRY	STREET 3/PHONE - EXTENSION	
Mailing	730 MILLI'ORD RD MERRIMACK NH 03054-4631			603-423-5766	
PC WORLD	0 00001102				M
ADDRESS TYPE	STREET 1/CITY - STATE - ZIP		STREET 2/COUNTRY	STREET 3/PHONE - EXTENSION	
Business	P O BOX 5 502 9 BOULDER CO 803225029		United States of America		

VENDOR/ PAYEE NAME	VENDOR/ PAYEE NC	CONTACT	VENDOR TYPES	DISC CODE	GROUP TAX ID
PCI IMC.	(300002074	PAUL CANTRELL			M
Business	ADDRESS TYPE	STREET 1/CITY - STATE - ZIP	STREET 2/COUNTRY	STREET 3/PHONE - EXTENSION	
		153 5 W. AMADOR, SUITE H LAS CRUCES NM 8 8005-2896	United States of America		
PCS PATSY'S AFTER CONSTRUCTION	300003377	PATSY APODACA			M
Mailing	ADDRESS TYPE	STREET 1/CITY - STATE - ZIP	STREET 2/COUNTRY	STREET 3/PHONE - EXTENSION	
		7506 CALLE LINDA LAS CRUCES NM 6 8012			
PDQ ENTERPRISES	000001148				M
Business	ADDRESS TYPE	STREET 1/CITY - STATE - ZIP	STREET 2/COUNTRY	STREET 3/PHONE - EXTENSION	
		840 EL PASEO LAS CRUCES NM 88005	United States of America.	505-525-2711	
PF.AFL GREEN	30 0001479				M
Business	ADDRESS TYPE	STREET 1/CITY - STATE - ZIP	STREET 2/COUNTRY	STREET 3/PHONE - EXTENSION	
		5290 SADDLE M7N RD #3 LAS CRUCES NM 83012	United States of America	505-523-5902	
PSARL GREEN LANDSCAPES	SO0 001267				M
Business	ADDRESS TYPE	STREET 1/CITY - STATE - ZIP	STREET 2/COUNTRY	STREET 3/PHONE - EXTENSION	
		c/O JACOB PERRAULT LAS CRUCES NM 83012	5105 SADDLE MOUNTAIN ROAD United States of America		

VENDOR/ PAYEE NAME	VENDOR/ PAYEE KG	CONTACT	VENDOR TYPES	DISC CODE	GROUP	TAX ID
PEAVEY CORPORATION cba LYNK PE	S00000662	JAN FENTON/SUPERVISOR	SB			M
Business	ADDRESS TYPE	STREET 1/CITY - STATE - ZIP	STREET 2/COUNTRY	STREET 3/PHONE - EXTENSION		
		14865 W 105TH STREET LENEXA K3 66215	United States of America	g13-495-8618		
PEBSCO	@00001236					M
Business	ADDRESS TYPE	STREET 1/CTTY - STATE - ZIP	STREET 2/COUNTRY	STREET 3/PHONE - EXTENSION		
		GNE NATIONWIDE BLVD COLUMBUS OH 432152220	United States of America			
PENA, JOHNNY 5..	6f84					M
Mailing	ADDRESS TYPE	STREET 1/CITY - STATE - ZIP	STREET 2/COUNTRY	STREET 3/PHONE - EXTENSION		
		478 CALLE DE OPO LAS CRUCES NM 88005	United States of America	505 523 5966		
PENA'S Child INSTALLATION	@C0001862					M
Business	ADDRESS TYPE	STREET 1/CITY - STATE - ZIP	STREET 2/COUNTRY	STREET 3/PHONE - EXTENSION		
		P O BOX 244 MESILLA PARK NM 88047	United States of America			
PENAS PECAN NURSERY	@00003222	ISIDRO M. PENA				M
Mailing	ADDRESS TYPE	STREET 1/CITY -- STATE - ZIP	STREET 2/COUNTRY	STREET 3/PHONE - EXTENSION		
		P.O. BOX 1327 MESILLA PARK NM 88047				

VENDOR/ PAYEE NAME	VENDOR/ PAYEE NO	CONTACT	VENDOR TYPES	DISC CODE	GROUP	TAX_ID
PENDERGRASS, DANIEL	(300003516				M	585577527
ADDRESS TYPE	STREET 1/CITY - STATE - ZIP	STREET 2/COUNTRY	STREET 3/PHONE - EXTENSION			
Mailing	PO BOX 3365 LAS CRUCES NM 88003					
PENCKEGRASS, DANIEL W..	6908				1	
ADDRESS TYPE	STREET 1/CITY - STATE - ZIP	STREET 2/COUNTRY	STREET 3/PHONE - EXTENSION			
Mailing	P.O. BOX 3365 LAS CRUCES NM 88003	United States of America				
PENDERGRASS, ANGI D..	6906				M	
ADDRESS TYPE	STREET 1/CITY - STATE - ZIP	STREET 2/COUNTRY	STREET 3/PHONE - EXTENSION			
Mailing	P.O. BOX 3365 LAS CRUCES NM 88003	United States of America	505-527-0830			
PENDERGRASS ANGIE	@00001480				M	585252604
ADDRESS TYPE	STREET 1/CITY - STATE - ZIP	STREET 2/COUNTRY	STREET 3/PHONE - EXTENSION			
Business	P O BOX 3365 LAS CRUCES NM 88001	United States of America				
PENDERGRASS ENTERPRISES	SC0003308	SHAWN PENDERGRASS	S3		M	
ADDRESS TYPE	STREET 1/CITY - STATE - ZIP	STREET 2/COUNTRY	STREET 3/PHONE - EXTENSION			
Mailing	1401 W. PTCACHO LAS CRUCES NM 88035		505-542-5350			

VENDOR/ PAYEE NAME	VENDOR/ PAYER NO	CONTACT	VENDOR TYPES	DISC CODE	GROUP TAX ID
PENNWELL PUBLISHING CO	@00001232				M
Business	ADDRESS TYPE	STREET 1/CITY - STATE - ZIP	STREET 2/COUNTRY	STREET 3/PHONE - EXTENSION	
		P O BOX 1250 TULSA	OK 7410112GC United States of America	918-835-3161	
PENNWELL PUBLISHING CO	000001707				M
Busincss	ADDRESS TYPE	STREET 1/CITY • STATE - ZIP	STREET 2/COUNTRY	STREET 3/PHONE - EXTENSION	
		P O BOX 1260 TULSA	OK 74101126C United States of America		
PENSKE TRUCK LEASING	@0 0 003228	JUAN MALDONADO			M
Mailir,g	ADDRESS TYPE	STREET 1/CITY - STATE - ZIP	STREET 2/COUNTRY	STREET 3/PHONE •• EXTENSION	
		114 51 CHI TO SAMANIEGO 3L PASO	TX 75936	915-594-0856	
PEP BOYS - LAS CRUCES tt700	@0 0002190				M
Billing	ADDRESS TYPE	STREET 1/CTTY - STATE - ZIP	STREET 2/COUNTRY	STREET 3/PHONE - EXTENSION	
Business		ME: ACCT 50099589 PHILADELPHIA	PA 19178-8500	P.O. BOX 8500-S0445	
		1203 E LOHMAN LAS CRUCES	NM 8 60 01		
PEP BOYS A.D.A	@D0 002235				M
Billing	ADDRESS TYPE	STREET 1/CITY - STATE - ZIP	STREET 2/COUNTRY	STREET 3/PHONE - EXTENSION	
Business		PEP BOYS PHILADELPHIA	PA 19178-8500	RE; ACCOUNT # 50099589 PO BOX 8500 -50445 215-227-3273	
		ATTN: RAUL GARCTA LAS CRUCES	NM 8S001	RE: ACCOUNT # 50039589 1203 EAST LOHMAN 505 524 2760	

VENOOR/ PAYEE NAME	VENDOR/ PAYEE NO	CONTACT	VENDOR TYPES	DISC CODE	GROUP TAX ID
PEPSI-COLA BOTTLING CO	@00002678	DEBRA RHODES			M
Mailing	ATTN: ACCTS PAYABLE	COLORADO SPRINGS	PO BOX 7 30 9		719-634-4003
		CO	80933-7909		
PERCOLJ CORPORATION	@00000671	CHUCK PERGRIM	SB		M
Business	4906 MAPLE SPRINGS	BEMUS PT	ELLERY ROAD		716-386-6015
		NY 14 712	United States of America		
PEREA.. FRED A. .	6 f10				M
Mailing	P.O. BOX 6 8	LA MESA	United States of America		
		NM	88044		
PEREGRINE CORPORATION	Sic0002619	CHERT PORTER			M
Mailing	E00 S. MAIN, STE 320	LAS CRUCES			
			NM 8 8 001		
PEREGRINE CORPORATION	@0000262f	CHERRI PORTER			M
Mailing	500 S MAIN, STF 320	LAS CRUCES			505-b23-'/666
			NM 88001		

VENDOR/ PAYEE NAME	VENDOR/ PAYEE NO	CONTACT	VENDOR TYPES	DISC- CODE	GROUP	TAX ID
PEREZ, ALEX	6915					M
----- ADDRESS TYPE	----- STREET 1/CITY - STATE - ZIP	----- STREET 2/COUNTRY	----- STREET 3/PHONE - EXTENSION			
Mailing	604 S. SAN PEDRO LAS CRUCES	MM 8800 I United States of America	505-524-8420			
PEREZ, APRIL	4475					M
----- ADDRESS TYPE	----- STREET 1/CITY - STATE - ZIP	----- STREET 2/COUNTRY	----- STREET 3/PHONE - EXTENSION			
Mailing	3611 THREE SAINTS RD. ANTHONY	NM 88021 United States of America	5C5-882-3521			
PEREZ, GILBERT R..	6942					M
----- ADDRESS TYPE	----- STREET 1/CITY - STATE - ZIP	----- STREET 2/COUNTRY	----- STREET 2/PHONE - EXTENSION			
Mailing	185 N. VIRGINIA LAS CRUCES	NM 88001 United States of America				
PEREZ, GARY	6521					M
----- ADDRESS TYPE	----- STREET 1/CITY - STATE - ZIP	----- STREET 2/COUNTRY	----- STREET 3/PHONE - EXTENSION			
Mailing	1130 BLEIMEYER APT. A LAS CRUCES	NM 88005 United States of America				
PEREZ, ALFRED	*SC0002122					M 585291258
----- ADDRESS TYPE	----- STREET 1/CITY - STATE - ZIP	----- STREET 2/COUNTRY	----- STREET 3/PHONE - EXTENSION			
Business	1131 MEDPARK DRIVE LAS CRUCES	NM 88001 United States of America				

REPORT FARVAL?

DONA ANA COUNTY (DAC)
Vendor Alphabetical Listing

RUN DATE: 09/10/2001
TIME: 01:30 PM
PAGE: 562

VENDOR/ PAYEE NAME	VENDOR/ PAYEE NO	CONTACT	VENDOR TYPES	DISC CODE	GROUP	TAX ID
PEREZ, ANDREW	7185					M
ADDRESS TYPE		STREET 1/CITY - STATE - ZIP	STREET 2/COUNTRY		STREET 3/PHONE - EXTENSION	
Mailing		1713 PRINCESS JEANNE LAS CRUCES NM 88001	United States of America		5C5 527-5493	
PERFORMANCE INSTITUTE, THE	@00003671					M
ADDRESS TYPE		STREET 1/CITY - STATE - ZIP	STREET 2/COUNTRY		STREET 3/PHONE - EXTENSION	
Mailing		311 N. WASHINGTON ST, STE 200 ALEXANDRIA VA 22314				
PERKIN ELMER INSTRUMENTS	@00003031					M
ADDRESS TYPE		STREET 1/CITY - STATE - ZIP	STREET 2/COUNTRY		STREET 3/PHONE - EXTENSION	
Mailing		4331 VIA ORO AVE LONG BEACH CA 90801-b709				
PERRAULT, DOLORES P..	6953					M
ADDRESS TYPE		STREET 1/CITY - STATE - ZIP	STREET 2/COUNTRY		STREET 3/PHONE - EXTENSION	
Mailing		805 VALLEY VIEW LAS CRUCES NM 88005	United States of Amer-I ca			
PERRY SUPPLY COMPANY, INC.	300002986	DAVE PERRY				M
ADDRESS TYPE		STREET 1/CITY - STATE - ZIP	STREET 2/COUNTRY		STREET 3/PHONE - EXTENSION	
Mailing		2625 VASSAR NE ALBUQUERQUE NM 87197			505-889-9544	

VENDOR/ PAYEE NAME	VENDOR/ PAYEE NO	CONTACT	VENDOR TYPES	DISC CODE	GROUP TAX ID
PETE'S EQUIPMENT REPAIR INC.	@03003916	PETE MARUEZ			M
ADDRESS TYPE		STREET 1/CITY - STATE - ZIP	STREET 2/COUNTRY		STREET 3/PHONE - EXTENSION
Business		815 BELLAMAH NW ALBUQUERQUE NM 8710 2			
PETE'S EQUIPMENT REPAIR, INC.	@00002414				M
ADDRESS TYPE		STREET 1/CITY - STATE - ZIP	STREET 2/COUNTRY		STREET 3/PHONE - EXTENSION
Mailing		815 BELLAMAH NW ALBUQUERQUE NM 8710 2			
PETICOLA3, BCB	6961				M
ADDRESS TYPE		STREET 1/CITY - STATE - ZIP	STREET 2/COUNTRY		STREET 3/PHONE - EXTENSION
Mailing		1837 JUNIPER LAS CRUCES NM 88001	United States of America		505-526-2226
PETICOLAS, YVETTE	S00003869	YVETTE3 PETICOTAS			M
ADDRESS TYPE		STREET 1/CITY - STATE - ZIP	STREET 2/COUNTRY		STREET 3/PHONE - EXTENSION
Business		1837 JUNIPER LAS CRUCES NM 88001			
PETSMART	5800003312				M
ADDRESS TYPE		STREET 1/CITY - STATE - ZIP	STREET 2/COUNTRY		STREET 3/PHONE - EXTENSION
Mailing		655 SUNLAND PARK DR. EL PASO TX 79912			

VENDOR/ PAYEE NAME	VENDOR/ PAYEE NO	CONTACT	VENDOR TYPES	DISC CODE	GROUP TAX ID
PETTES, EUGENE XAVIER.	69SE				M
ADDRESS TYPE	STREET 1/CITY - STATE - ZIP		STREET 2/COUNTRY	STREET 3/PHONE - EXTENSION	
Mailing	5216 CENTRAL RD LAS CRUCES NM 88012		United States of America	505-382-9318	
PGI INC	@00001754				M
ADDRESS TYPE	STREET 1/CITY - STATE - ZIP		STREET 2/COUNTRY	STREET 3/PHONE - EXTENSION	
Business	550 COMMERCIAL AVL ¹ GREEN LAKE WI 54941		United States of America		
PGI INC	@00000629	RON DOTT/SAL3S MANAGER	SB WB		M
ADDRESS TYPE	STREET 1/CITY - STATE - ZIP		STREET 2/COUNTRY	STREET 3/PHONE - EXTENSION	
Business	550 COMMERCIAL AVENUE GREEN LAKE WI 54941		United States of America	800-558-8290	
Mailing	P O BOX 3 07 GREEN LAKE WI 54941		United States of America	800-558-8290	
PHAR MERICA	(S00002746				M
ADDRESS TYPE	STREET 1/CITY - STATE - ZIP		STREET 2/COUNTRY	STREET 3/PHONE - EXTENSION	
Mailing	2720 A BROADSTREET PRKWY N.E. ALBUQUERQUE NM 87107				
PHILADELPHIA HGI dba HILTON GA	@00003948	JOHN CHAMBERS			M
ADDRESS TYPE	STREET 1/CITY - STATE - ZIP		STREET 2/COUNTRY	STREET 3/PHONE - EXTENSION	
Business	1100 ARCH ST. PHILADELPHIA PA 19107			215-741-5706	

VENDOR/ PAYEE NAME	VENDOR/ PAYEE MO	CONTACT	VENDOR TYPES	DISC CODE	GROUP TAX_ID
PHILLIPS 66	@00002199				M
Business	ADDRESS TYPE	STREET 1/CITY - STATE - ZIP	STREET 2/COUNTRY	STREET 3/PHONE - EXTENSION	
		CREDIT CARD CENTER BARTLESVILLE OK 74 005-0050	PO BOX 50		
PHOENIX FIREWALKS	@00003848	MARVIN L. ALLER	SB		M
Business	ADDRESS TYPE	STREET 1/CITY - STATE - ZIP	STREET 2/COUNTRY	STREET 3/PHONE - EXTENSION	
		5109 ROCKHOUSE ROAD TAS CRUOES NM 88011			
PHSYIO CONTROL CORP	@000013 03				M
Business	ADDRESS TYPE	STREET 1/CITY - STATE - ZIP	STREET 2/COUNTRY	STREET 3/PHONE - EXTENSION	
		P O BOX 9 7023 REDMOND MA 980739723	United States of America		
PHYLLS BRACHER, TRUSTEE	@00003745				M
Ka i"ing	ADDRESS TYPE	STREET 1/CITY - STATE - ZIP	STREET 2/COUNTRY	STREET 3/PHONE - EXTENSION	
		FO BOX 200298 HOUSTON TX 77216			
Mailing		FO BOX 210 MEMPHIS TN 38131-0210			
PHYSICIAN SALES & SERVICE, INC	45C0002756				M
Mailing	ADDRESS TYPE	STREET 1/CITY - STATE - ZIP	STREET 2/COUNTRY	STREET 3/PHONE - EXTENSION	
		53 0 3?NC STREET LUBBOCK TX 79404-2118			

VENDOR/ PAYEE NAME	VENDOR/ PAYEE NO	CONTACT	VENDOR TYPES	DISC CODE	GROUP TAX ID
PHYSICIANS DESK REFERENCE	000002836				M
ADDRESS TYPE	STREET 1/CITY - STATE - ZIP		STREET 2/COUNTRY	STREET 3/PHONE - EXTENSION	
Mailing	PO BOX 10 687 DKR MOINES IA 50336-0687				
PHYSIO-CONTROL CORP	@00 002177				M
ADDRESS TYPE	STREET 1/CITY - STATE - ZIP		STREET 2/COUNTRY	STREET 3/PHONE - EXTENSION	
Business	1181 WILLOWS RD NE REDMOND WA 980^3				
PIC QUIK STORES, INC.	SO000385S	BEVERLY OTERO	MN SB WB		M
ADDRESS TYPE	STREET 1/CITY •• STATE - ZIP		STREET 2/COUNTRY	STREET 3/PHONE - EXTENSION	
Mailing	2240 E. MISSOURI STE A LAS CRUCES NM 880 01			505-526-7751	
PICACHO MIDDLE SCHOOL	@03003870				M
ADDRESS TYPE	STREET 1/CITY - STATE - ZIP		STREET 2/COUNTRY	STREET 3/PHONE - EXTENSION	
Business	2700 W. PICACHO LAS CRUCES NM 88005				
PICACHO RADIATOR SHOP	@00002232				M
ADDRESS TYPE	STREET 1/CITY - STATE - ZIP		STREET 2/COUNTRY	STREET 3/PHONE - EXTENSION	
Mailing	ATTN: NORBERTO T. SALAIS LAS CRUCES NM 88005		2500 WEST PICACHO		

VENDOR/ PAYEE NAME	VENDOR/ PAYEE NO	CONTACT	VENDOR TYPES	DISC CODE	GROUP TAX ID
PTCKFTT & MURPHY	@C'000313C	LAWRENCE PICKET			M
ADDRESS TYPE		STREET 1/CITY - STATE - ZIP	STREET 2/COUNTRY		STREET 3/PHONE - EXTENSION
Mailing		PO BOX 12 3 9 LAS CHUCKS NM 8 8 004			
PICTURE FRAME FACTORY OUTLET	@00000S79	ROBIN/MANAGER			M
ADDRESS TYPE		STREET 1/CITY - STATE - ZIP	STREET 2/COUNTRY		STREET 3/PHONE - EXTENSION
Business		382 WALNUT STREET LAS CRUCES NM 8 8 001	United States of America		505-526-4048
PICTURE FRAM3 FACTORY OUTLET	@00002I39	MA.KCOS DISEKO, INC			M
ADDRESS TYPE		STREET 1/CITY - STATE - ZIP	STREET 2/COUNTRY		STREET 3/PHONE - EXTENSION
Business		3 82 WAT,NUT LAS CRUCES NM 88011	United States of America		
PIN GALLERY BY SGG	@00003598				M
ADDRESS TYPE		STREET 1/CITY - STATE - ZIP	STREET 2/COUNTRY		STREET 3/PHONE - EXTENSION
Mailing		PO BOX 64784 ST. PAUL MN 55164-0784			
PINCOME SR., RONALD A..	6 99 0				M
ADDRESS TYPE		STREET 1/CITY - STATE - ZIP	STREET 2/COUNTRY		STREET 3/PHONE - EXTENSION
Mailing		324fi FAIRWAY DR. LAS CRUCES NM 8 8 C11	United States of America		505-522-1137

VENDOR/ PAYEE NAME	VENDOR/ PAYEE NO	CONTACT	VENDOR TYPE8	DISC CODE	3R0UP	TAX ID
PINED?, JOHN R..	7031					M
Mailing	ADDRESS TYFF,	STREET 1/CITY - STATE - ZIP	STREET 2/COUNTRY	STREET 3/PHONE - EXTENSION		
		1324 S. SOLANO DAS CRUCES NM 8 8 C01	United States of America			
PINEDA, SALVADOR	7 00 4					M
Mailing	ADDRESS TYPE	STREET 1/CITY - STATE - ZIP	STREET 2/COUNTRY	STREET 3/PHONE - EXTENSION		
		P.O. BOX 554 MRSTT.TA MM 8804G	United States of America			
PINNACLE BUILDERS INC	@00002370					M
Mailing	ADDRESS TYPE	STREET 1/CITY - STATE - ZIP	STREET 2/COUNTRY	STREET 3/PHONK - EXTENSION		
		525 COLLEGE PLACE LAS CRUCES NM 8 8 0 01				
PINO, DAVID LEONARD.	7025					M
Mailing	ADDRESS TYPE	STREET 1/CITY - STATE - ZIP	STREET 2/COUNTRY	STREET 3/PHONE - EXTENSION		
		P.O. BOX 538 ORGAN NM 8 8 0 5	United States of America	505-373-9598		
PINTES., SHEILTR	@00002717					M 095721506
Mailing	ADDRESS TYPE	STREET 1/CITY - STATE - ZIP	STREET 2/COUNTRY	STREET 3/PHONE EXTENSION		
		OVFD LAS CRUCES NM 8 8 0 01				

VENDOR/ PAYEE NAME	VENDOR/ PAYEE NO	CONTACT	VENDOR TYPES	DISC CODE	GROUP TAX ID
PINTER, RACHELLE G.	@0 0002950	OVFD			M
----- ADDRESS TYPE	-----	STREET 1/CITY ** STATE - ZIP	STREET 2/COUNTRY	STREET 3/PHONE - EXTENSION	-----
Mailing		OVFD LAS CRUCES NM 8 8 0 0 5			
PIPER JAFFRAY	S000Q2276				M
----- ADDRESS TYPE	-----	STREET 1/CITY - STATE - ZIP	STREET 2/COUNTRY	STREET 3/PHONE - EXTENSION	-----
Mailing		2^80 SKYPARK DRIVE, SUITE 400 TORRANCE CA 90505-5350		310-325-3825	
PIRTLE, GARTH ALAN.	7026				M
----- ADDRESS TYPE	-----	STREET 1/CITY - STATE - ZIP	STREET 2/COUNTRY	STREET 3/PHONE - EXTENSION	-----
Mailing		P.O. BOX 6854 LAS CRUCES NMB 8 0 0 6	United States of America	505 373- 2301	
PIRTLE, QUENT WARREN.	7028				M
----- ADDRESS TYPE	-----	STREET 1/CITY - STATE ZIP	STREET 2/COUNTRY	STREET 3/PHONE - EXTENSION	-----
Mailing		1400 DIANA MAURA DR. LAS CRUCES KM 8 8 0 0 1	United States of America	505 521-4b13	
PTT'NKY ROWF.3 CREDIT CORPORATIO	S000031G9				M
----- ADDRESS TYPE	-----	STREET 1/CITY - STATE - ZIP	STREET 2/COUNTRY	STREET 3/PHONE - EXTENSION	-----
Mailing		21 WATERVTEW DRIVE SHELTON CT 06484-43S1			

VENDOR/ PAYEE NAME	VENDOR/ PAYEE NO	CONTACT	VENDOR TYPES	DISC CODE	GROUP TAX ID
PITNEY BOWES, TNC	'S00 00L15 9				M
Business	PO BOX 856460	DOUISVIDLE	KY 40285-S460	United States ot America	
Business	CREDIT CORP.	SHELTON	CT 06434-4351	27 WATERVIEW DR.	
Business	P.O. BOX 856390	LOUISVILLE	KY 40235-6390		
Mailing	PO BOX 856460	LOIUSVILLE	KY 40235-6460		
PITTMAN, EARLE	S00002659	EMERGENCY MGT			M 355289234
Mailing	EMERGENCY MGMT	LAS CRUCES	NM 88001		
PITTS, MICHAEL	7C30				M
Mailing	5487 MIRASOL	LAS CRUCES	NM 88005	United States of America	
PIVAR, M.D., NEIL D.	@0000312C				M
Mailing	PO BOX 21507	ALBUQUERQUE	NM 87154		

REPORT FARVAL?

DONA ANA COUNTY (DAC)
Vendor Alphabetical LisLny

RUN DATE: 09/10/2001
TIME: 01:30 PM
PAGE: 571

VENDOR/ PAYEE NAME	VENDOR/ PAYEE NO	CONTACT	VENDOR TYPES	nrsc CODE	GROUP TAX ID
PIZZERIA UNO CHICAGO BAR & GRI	300003160	ROGER			M
ADDRESS TYPE		STREET 1/CITY - STATE - ZIP	STREET 2/COUNTRY		STREET 3/PHONE - EXTENSION
Mailing		2102 TELSHOR COURT LAS CRUCES NM 88001			
PLANNER'S LIBRARY TH3	@00002230				M
ADDRESS TYPE		STREET 1/CITY - STATE - ZIP	STREET 2/COUNTRY		STREET 3/PHONE - EXTENSION
Mailing		13131 ALLISON RANCH ROAD GRASS VALLEY CA 95949			
PMS INC	0903000634	ANNA B CODER/OFFICE MANAGER	SB WB		M
ADDRESS TYPE		STREET 1/CITY - STATE - ZIP	STREET 2/COUNTRY		STRKKT "/PHONE - EXTENSION
Business		5210 STERN DRIVE LAS CRUCES NM 88001	United States of America		505-526-614]
Mailing		P O BOX 397 NRSTLLA PARK KM 88047-0397	United States of America		505-526-614:]
PNM ELECTRIC & GAS SVCS	@00001676				M
ADDRESS TYPE		STREET 1/CITY - STATE - ZIP	STREET 2/COUNTRY		STREET 3/PHONE - EXTENSION
Business		ALVARADO SQUARE ALBUQUERQUE NM 87158	United States of America		
POINT PRODUCTS, INC.	@00002490				M
ADDRESS TYPE		STREET 1/CITY - STATE - ZIP	STREET 2/COUNTRY		STREET 3/PHONE - EXTENSION
Mailing		P.O. BOX 27152 TAMPA FL 33623			

VENDOR/ PAYEE NAME	VENDOR/ PAYEE NO	CONTACT	VENDOR TYPES	DISC CODE	GROUP	AX	TD
POLANCO, VICTOR M..	7 03 3						M
ADDRESS TYPE	STREET 1/CITY - STATE - ZIP		STREET 2/COUNTRY	STREET 3/PHONE - EXTENSION			
Mailing	P.O. BOX 2bb1 ANTHONY		MM 8 8 0 21	United States of America		505-882-7001	
POLAR BREEZE	@00002184						M
ADDRESS TYPE	STREET 1/CITY - STATE - ZIP		STREET 2/COUNTRY	STREET 3/PHONE - EXTENSION			
Business	C/O HECTOR ACOS1'A LAS CRUCES		MM 88001	13 06 EUGENE DRIVE			
POLICE ATHLETIC LEAGUE	@00003643	JULIO LEDEZMA					M
ADDRESS TYPE	STREET 1/CITY - STATE - ZIP		STREET 2/COUNTRY	STREET 3/PHONE - EXTENSION			
Mailing	ATTN: JULIO LEDEZMA LAS CRUCES		KM 8 8 0 05	172 5 MARQUESS			
POT.K CO, S. I.	@000 01705						M
ADDRESS TYPE	STREET 1/CITY - STATE - ZIP		STREET 2/COUNTRY	STREET 3/PHONE - EXTENSION			
Business	25955 NORTHWESTERN IIWY SOUTIIFIELD		MI 480348455	United States of America			
POLSKY MICHAEL MD	@00001867						M
ADDRESS TYPE	STREET 1/CITY - STATE - ZIP		STREET 2/COUNTRY	STREET 3/PHONE - EXTENSION			
Business	2467 S. TELSHOR BLVD LAS CRUCES		NM 8 8 0 11	United States of America			

VENDOR/ PAYEE NAME	VENDOR/ PAYEE NO	CONTACT	VENDOR TYPES	DISC CODE	CROUP TAX ID
POLYGRAPH REG & LICENSING DIV	SS00001317				M
ADDRESS TYPE	STPFPT 1/CITY - STATE - ZIP	STREET 2/COUNTRY	STREET 3/PHONE - EXTENSION		
Business	725 ST MICHAELS DR SANTA FE NM 87504	United States of America			
POPULAR SPORTS	@00002743	JAY HOLLAND			M
ADDRESS TYPE	STREET 1/CITY - STATE - ZIP	STREET 2/COUNTRY	STREET 3/PHONE - EXTENSION		
Mailing	2B00 N. MAIN LAS CRUCES NM 88001		505-524-7813		
PORTALES NEWS-TRIBUNE	@00002344				M
ADDRESS TYPE	STREET 1/CITY - STATE - ZIP	STREET 2/COUNTRY	STREET 3/PHONE - EXTENSION		
Mailing	101 EAST 1ST STREET PORTALER NK 88130	PO BOX 848			
PORTER OIL CO	@00001649		SB		M
ADDRESS TYPE	STREET 1/CITY - STATE - ZIP	STREET 2/COUNTRY	STREET 3/PHONE - EXTENSION		
Business	306 S MOTEL BLVD LAS CRUCES NM 88005	United States of America	505-524-8666		
PORTERS CAMERA STORE INC	(500000685	TERRI FECKT/ADMIN ASSISTANT	SB		M
ADDRESS TYPE	STREET 1/CITY - STATE - ZIP	STREET 2/COUNTRY	STREET 3/PHONE - EXTENSION		
Business	P O BOX 628 CEDAR FALLS IA 50613	United States of America	800 - 553 -2001		
Mailing	PO BOX 307 MAR TON TA 52302				

VENDOR/ PAYEE NAME	VENDOR/ PAYEE NO	CONTACT	VENDOR TYPES	DISC CODE	GROUP TAX ID
PORTGE3 CA.MBRA STORE, INC.	S00003135				M
ADDRESS TYPE	STREET 1/CITY - STATE - ZIP		STREET 2/COUNTRY	STREET 3/PHONE - EXTENSION	
Mailing	BOX 62 8 CEDAR FALLS IA 50 613				
PORTILLO, FRANCES	@00002694	Frances Portillo			M 527117333
ADDRESS TYPE	STREET 1/CITY - STATE - ZIP		STREET 2/COUNTRY	STREET 3/PHONE - EXTENSION	
Mailing	6426 N. Atlantic Portiant OR 97217				
PORTILLO, GUILLERMO A..	7034				M
ADDRESS TYPE	STREET 1/CITY - STATE - ZIP		STREET 2/COUNTRY	STREET 3/PHONE - EXTENSION	
Mailing	18 01 ASHAVE. LAS CRUCES NM 88031		United States of America		
PORTLAND POL_ L'E RURFATI	@00003407				M
ADDRESS TYPE	STREET 1/CITY - STATE - ZIP		STREET 2/COUNTRY	STREET 3/PHONE - EXTENSION	
Mailing	449 NE EMERSON ST PORTLAND OR 97211				
POSEIDON AIR SYSTEMS	(SC0001002	HAROLD SIMPERS	S3 WB		M
ADDRESS TYPE	STREET 1/CITY - STATE - ZIP		STREET 2/COUNTRY	STREET 3/PHONE - EXTENSION	
Business	76 HEINEBERG DRIVE COLCHESTER VT 05446-172b		United States of America	SCO - 8-18 -1829	

VENDOR/ PAYEE NAME	VENDOR/ PAYEE NO	CONTACT	VENDOR TYPES	DISC CODE	GROUP TAX ID
POSEIDON SUPPLY CO	@00001863				M
Business	ADDRESS TYPE	STREET 1/CITY - STATE - ZIP	STREET 2/COUNTRY	STREET 3/PHONE	EXTENSION
		P O BOX 529 BAYSIDE NY 113610529	United States of America		
Kailing		240 MINEOLA BLVD. MINEOLA NY 11501	SUITE #3		
POSITIVE PROMOTIONS	@00002315				M
Mailing	ADDRESS TYPE	STREET 1/CITY - STATE - ZIP	STREET 2/COUNTRY	STREET 3/PHONE	EXTENSION
		40-01 168TH STREET FLUSHING NY 11358			
POSTAL SERVICE LA MESA	@00002473				M
Mailing	ADDRESS TYPE	STREET 1/CITY - STATE - ZIP	STREET 2/COUNTRY	STREET 3/PHONE	EXTENSION
		16914 0 S. HWY. 28 LA MESA NM 88044			
POSTMASTER	@00001651				M
Business	ADDRESS TYPE	STREET 1/CITY - STATE - ZIP	STREET 2/COUNTRY	STREET 3/PHONE	EXTENSION
		LAS CRUCES OFFICE LAS CRUCES NM 88001	201 E LAS CRUCES AVE United States of America		
Business		DONA ANA OFFICE DONA ANA NM 88032	MAIN POST OFFICE United States of America		
POSTMASTER RADIUM SPRINGS	S00001683				M
Business	ADDRESS TYPE	STREET 1/CT"Y - STATE - ZIP	STREET 2/COUNTRY	STREET 3/PHONE	EXTENSION
		1145 FORT SELDEN RD RADIUM SPINGS NM 880549998	United States of America		

REPORT FARVAL?

DONA ANA COUNTY (DAC)
Vendor Alphabetical Listing

RUN DATE: 09/10/2001
TIME: 01:30 PM
PAGE: 576

VENDOR/ PAYEE NAME	VENDOR/ PAYEE NO	CONTACT	VENDOR TYPES	DISC CODE	GROUP TAX TD
POTTER COUNTY COURTHOUSE	@00002605	CINDY GROOMER			M
Mailing		PO BOX 95 7 0 AMARILLO	TX 7 910 5		
POTTY TIME	@00001147		MN SB WB		M
Business		1056 WILLOW ST LAS CRUCES	United States of America		5C5-523-5767
POWER CENTER, THE	@05001718				M
Business		1311 FOSTER RD TAS CRUC3S	United States of America		
POWER COMPUTERS	@03002181				M
Business		1580 N MAIN LAS CRUCES	KM 88005		
PRACTICE MGMT INFO CORP	003000997	JACKIE ROGERS/CREDIT & COLL RE	SB		M
Business		4727 WILSHIRE BL #300 LOS ANGELES	United States of America		213-954-0224

VENDOR/ PAYEE NAME	VENDOR/ PAYEE NO	CONTACT	VENDOR TYPES	DISC CODE	GROUP TAX ID
PRACTITIONERS PUBLISHING CC.	@00003518				M
ADDRESS TYPE	STREET 1/CITY - STATE - ZIP		STREET 2/COUNTRY	STREET 3/PHONE - EXTENSION	
Mailing	1320 S. UNIVERSITY DR STE 600 FT WORTH TX 76107				
PRATT, MERRITT L.	@00002660				K 329445448
ADDRESS TYPE	STREET 1/CITY - STATE - ZIP		STREET 2/COUNTRY	STREET 3/PHONE - EXTENSION	
Mailing	EMERGENCY MGMT T. AS CRUCES NM 88001				
PRECISION DYNAMIC CORP.	@00003048	SUSAN			M
ADDRESS TYPE	STREET 1/CITY - STATE - ZIP		STREET 2/COUNTRY	STREET 3/PHONE - EXTENSION	
Mailing	FO ROX 90-13 VAN NUYS CA 91409-9043				
PRECISION REFRIGERATION HEATIN	@00001605		MN SB WB		M
ADDRESS TYPE	STREET 1/CITY STATE - ZIP		STREET 2/COUNTRY	STREET 3/PHONE - EXTENSION	
Business	1781 W KADLEY LAS CRUCES NM 88005		United States of America	505-525-8316	
PREECE ENTERPRISES	@00001332				M
ADDRESS TYPE	STREET 1/CITY - STATE - ZIP		STREET 2/COUNTRY	STREET 3/PHONE - EXTENSION	
Business	12919 N 185 LAS CRUCES KM 88005		United States of America		

VENDOR/ PAYEE NAME	VENDOR/ PAYEE NO	CONTACT	VENDOR TYPES	DISC CODE	GROUP TAX ID
PREMIER GLASS	@00001970				M
Business	ADDRESS TYPE	STREET 1/CITY - STATE - ZIP	STREET 2/COUNTRY	STREET 3/PHONE - EXTENSION	
		P O BOX 16381 LAS CRUCES NM 88004			
Mailing		PO BOX 164 86 LAS CRUCES MM 88004			
PRENTICE HALL	@00001069	SALLY SILBER/CUSTOMER SERVICE			M
Business	ADDRESS TYPE	STREET 1/CITY - STATE - ZIP	STREET 2/COUNTRY	STREET 3/PHONE - EXTENSION	
		F O BOX 11074 MOINES TA 50336-1074	United States of America		
PRESBYTERIAN HEALTHCARE SERVIC	@C0000S88				M
Business	ADDRESS TYPE	STREET 1/CITY - STATE - ZIP	STREET 2/COUNTRY	STREET 3/PHONE - EXTENSION	
		F O BOX 26666 ALBUQUERQUE MM 87125-6666	United States of America	5C5 260-6599	
PRICE, UUDITH M.,	7C52				M
Mailing	ADDRESS TYPE	STREET 1/CITY - STATE - ZIP	STREET 2/COUNTRY	STREET 3/PHONE - EXTENSION	
		3820 YETLOWSTONE DR. LAS CRUCES KM 88011	United States of America	bCb - 521 -4472	
PRINT FACTORY THE	@00002465	ESTEVAN R. BENAVIDSZ			M
Mailing	ADDRESS TYPE	STREET 1/CITY - STATE - ZIP	STREET 2/COUNTRY	STREET 3/PHONE - EXTENSION	
		2615 E. MISSOURI LAS CRUCES NM 88011		bl'b-b21-3b3H	

VENDOR/ PAYEE NAME	VENDOR/ PAYEE NO	CONTACT	VENDOR TYPES	DISC CODE	GROUP TAX ID
PR TNT WORLD	@00003475				M
ADDRESS TYPE	STREET 1/CITY - STATE - ZIP		STREET 2/COUNTRY	STREET 3/PHONE - EXTENSION	
Mailing	580 S. VALLEY DR. STE 4 190 LAS CRUCES NM 880 05				
PRITCHARD, MICHAEL L.	7060				M
ADDRESS TYPE	STREET 1/CITY - STATE - ZIP		STREET 2/COUNTRY	STREET 3/PHONE - EXTENSION	
Mailing	5073 APACHE TRAIL LAS CRUCES NM 88012		United States of America	505-373-4554	
PRO POWER PRODUCTS, INC.	@00002317				M
ADDRESS TYPE	STREET 1/CITY - STATE - ZIP		STREET 2/COUNTRY	STREET 3/PHONE - EXTENSION	
Mailing	912 S GTRNOAKS BLVD BURBANK CA 915 02				
PRO PRODUCTS	@00002012	DAVID COMPOS			M
ADDRESS TYPE	STREET 1/CITY - STATE - ZIP		STREET 2/COUNTRY	STREET 3/PHONE - EXTENSION	
Business	714 SPICE ISLAND DRIVE SPARKS NV 984 31		United States of America	800-888-3389	
PROFESSIONAL ASSESSMENT CENTER	@C0001481				M
ADDRESS TYPE	STREET 1/CITY - STATE - ZIP		STREET 2/COUNTRY	STREET 3/PHONE - EXTENSION	
Business	2000 E LOHMAN AVE #A1-A2 LAS CRUCES NM 88001-3100		United States of America	5Cb'-b2b-5S35	

VENDOR/ PAYEE NAME	VENDOR/ PAYEE NO	CONTACT	VENDOR TYPES	DISC CODE	GROUP TAX ID
PROFESSIONAL ASSESSMENT CENTER	@00001544		MN SB WB		M
Business	118 S DOWNTOWN MALL STE D LAS CKUCES	NM 88001	United States of America		535-525-5635
PROFESSIONAL BUSINESS SYSTEMS	@00001568	RAY VALDEZ			M
Mailing	1909 CARLISLE ELVD NE ALBUQUERQUE	NM 87110-4907	United States of America		800-552-9984
PROFESSIONAL CIVIL PROCESS	@C000069b	YVONNE FLORES/BUSINESS MANAGER	MN SB		M
Business	2200 N YARRROUH EL PASO	TX 79925	United States of America		915-593-5453
PROFESSIONAL CIVIL PROCESS	S0000197S				M
Business	2200 N. YARBROUGH, STE B-186 EL PASO	TX 79925	United States of America		
PROFESSIONAL DOCUMENT SYSTEMS	@00000737	MATT BOWMAN/PRESIDENT	SB WB		M
Bus-ness	9207 MONTANA STE A EL PASO	TX 79S25			505-526-4900

VENEOR/ PAYEE NAME	VENDOR/ PAYEE NO	CONTACT	VENDOR TYPES	DISC CODE	GROUP TAX ID
PROFESSIONAL EXCELLENCE	@000C3651				M
ADDRESS TYPE		STREET 1/CITY - STATE - ZIP	STREET 2/COUNTRY		STREET 3/PHONE - EXTENSION
Mailing		10 05 BLOOMDALE LAS CRUCES NM 8 8 005			
PROFESSIONAL REPROGRAPHICS dba	@00002323				M
ADDRESS TYPE		STREET 1/CITY - STATE - ZIP	STREET 2/COUNTRY		STREET 3/PHONE - EXTENSION
Mailing		1114 ESPANOLA IAS CRUCES NM 8 8 001			
PROFESSIONAL VIDEO INC	@00001229				M
ADDRESS TYPE		STREET 1/CITY - STATE - ZIP	STREET 2/COUNTRY		STREET 3/PHONE - EXTENSION
Business		1609 SAN PEDRO NE ALBUQUERQUE NM 8 7110	United States of America		5 0 5 2 6 2 - L0 5 1
PROGRESS	@0000 3 264				M
ADDRESS TYPE		STREET 1/CITY STATE - ZIP	STREET 2/COUNrRY		3TRE3T 3/PHONE - EXTENSION
Mailing		PO BOX 38 0 5 ALBUQUERQUE NM 8 7190			
PROGRESSIVE CARE	OC000301S	ESTHER ARMIJO			M
ADDRESS TYPE		3TREHT 1/CI'LY - STATE - ZIP	STREET 2/COUNTRY		STREET 3/PHONE - EXTENSION
Mailing		PO BOX 157 RADIUM SPRINGS NM 88054			

VENDOR/ PAYEE NAME	VENDOR/ PAYEE NO	CONTACT	VENDOR TYPES	DISC CODE	GROUP TAX ID
PROGRESSIVE MEDICAL INTHRANT10	@00002840				M
ADDRESS TYPE	STREET 1/CITY - STATE - ZIP		STREET 2/COUNTRY	STREET 3/PHONE - EXTENSION	
Mailing	1250 INDUSTRIAL AVE ESCONDIDO CA 92029				
PROJECT GUIDES	@0C002884	MELISSA LESLIE			M
ADDRESS TYPE	STREET 1/CITY - STATE - ZIP		STREET 2/COUNTRY	STREET 3/PHONE - EXTENSION	
Mailing	PO BOX 9015 MERCER ISLAND WA 98040			2DS-230-3552	
PROJECT IMPACT SUMMIT 2000	@00003608				M
ADDRESS TYPE	STREET 1/CITY - STATE - ZIP		STREET 2/COUNTRY	STREET 3/PHONE - EXTENSION	
Mailing	11821 PARKLAWN DRIVE ROCKVILLE MD 20852				
PROJECT SANDOVAL COUNTY, INC.	(SC0Q02994	GWENDOLYN S. GILBCY			M
ADDRESS TYPE	STREET 1/CITY - STATE - ZIP		STREET 2/COUNTRY	STREET 3/PHONE - EXTENSION	
Mailing	PO BOX 15611 RIO RANCHO NM 87174-0611				
PROMOTING NATURAL WELLNESS	C5C0003534	LANET KUHN			M
ADDRESS TYPE	STREET 1/CITY - STATE - ZIP		STREET 2/COUNTRY	STREET 3/PHONE - EXTENSION	
Mailing	PO BOX 11 MESILLA PARK NM 88047				

VENDOR/ PAYEE NAME	VENDOR/ PAYEE NO	CONTACT	VENDOR TYPES	DISC CODE	GROUP TAX ID
PRONTO PLUMBERS INC	5000 00741	DEBORAH	SB		M
Business	ADDRESS TYPE	STREET 1/CITY - STATE - ZIP	STREET 2/COUNTRY	STREET 3/PKONE	EXTENSION
		P O BOX 348 MESILLA PARK NM 83047	United States of America	505-524-9349	
Mailiner		P O BOX 100 MESILLA PARK NM 88047	United States of America	505-524-9349	
PROTECTIVE APPAREL CORPORATION	00000748	LEONARD ROSEH	SB		M
Business	ADDRESS TYPE	STREET 1/CITY - STATE - ZIP	STREET 2/COUNTRY	STREET 3/PHONE	EXTENSION
		148 CEDAR PLACE NORRIS TN 37828	United States of America	800-722-7667	
PROTIMETER NORTH AMERICA	00001653		SB		M
Business	ADDRESS TYPE	STREET 1/CITY - STATE - ZIP	STREET 2/COUNTRY	STREET 3/PHONE	EXTENSION
		P O BOX 450 DANVERS HA 01923	United States of America	800-321-4878	
PROTOCOL SYSTEMS INC	00002006	KRISTINE SMITH			M
Business	ADDRESS TYPE	STREET 1/CITY - STATE - ZIP	STREET 2/COUNTRY	STREET 3/PHONE	EXTENSION
		8500 SW CREEKSIDE PLAC3 BEAVERTON OR 97008-7107	United States of America		
PRYOR RESOURCES, INC.	00001482	KATHY TEFFEY GRIER			K
Business	ADDRESS TYPE	STREET 1/CITY - STATE - ZIP	STREET 2/COUNTRY	STREET 3/PHONE	EXTENSION
		F O ROX 2951 SHAWNEE MISSION KS 66231	United States of America	800-255-6139	
Business		9757 MSTCALF AV&J OVERLAND PARK KS 66212		800-255-6139	

VENDOR/ PAYEE NAME	VENDOR/ PAYEE NO	CONTACT	VENDOR #TYPE	DISC CODE	GROUP TAX ID
PRYOR SECURITY TECHNOLOGIES .OB	(SC0003852	CHARMAYNE ETJZAI.DI			M
ADDRESS TYPE	STREET 1/CITY - STATE - ZIP		STREET 2/COUNTRY	STREET 3/PHONE - EXTENSION	
Business	2645 MISSOURI #6 LAS CRUCES NM 88014				
Mailing	FO BOX 604 0 LAS CRUCES NM 88006				
PS II, INC DBA PAPA JOHN'S PIZ	@C0003865				M
ADDRESS TYPE	STREET 1/CITY - STATE - ZIP		STREET 2/COUNTRY	STREET 2/PHONE - EXTENSION	
Business	1974 A. DOUGLASS BT,VD LOUISVILLE KY 402052020				
PSYCHOLOGY INC CONRAD M CLIRTI	@00000751		SB		M
ADDRESS TYPE	STREET 1/CITY - STATE - ZIP		STREET 2/COUNTRY	STREET 2,/PHONE - EXTENSION	
Business	340 N MESQUITE LAS CRUCES NM 88001		United States of America	505-524-2291	
PTS OFFICE SYSTEMS INC	@0000162S				M
ADDRESS TYPE	STREET 1/CITY - STATE - ZIP		STREET 2/COUNTRY	STREET 3/PHONE - EXTENSION	
Business	640 S. EL PASEG DR STE C LAS CRUCES NM 88001S034		United States of America	505-524-4384	
PUBLIC AGENCY TRAINING COUNCIL	@00000752	JAMES R ALSUP/DIRECTOR	SB		M
ADDRESS TYPE	STREET 1/CITY - STATE - ZIP		STREET 2/COUNTRY	STREET 3/PHONE - EXTENSION	
Business	6100 N KEYSTONE INDIANAPOLIS IN 46220		SUITE 245 United States of America	317-253-1795	

REPORT PARVAL?

DONA ANA COUNTY (DAC)
Vendor Alphabetical Listing

RUN DATE: 09/10/2001
TIME: 01:30 PM
PAGE: 585

VENDOR/ PAYEE NAME	VENDOR/ FAFEE NO	CONTACT	VENDOR TYPES	DISC CODE	GROUP TAX ID
PUBLIC COMMUNICATIONS SERVICES	\$00003892	DAVID WOOD			K
AD3RESS TYPE	STREET 1/CITY - STATE -- ZIP		STREET 2/COUNTRY	STREET 3/PHONE - EXTENSION	
Business	11859 WILSHIRE BLVD., #600 LOS ANGELES CA 90025				
PUBLIC EMPLOYEES RETIREMENT AS	@00001608				M
ADDRESS TYPE	STREET 1/CITY STATE - ZIP		STREET 2/COUNTRY	STREET 5/PHONE - EXTENSION	
Business	P O BOX 2123 SANTA FE NM 875042123		United States of America	505-827-4700	
PUBLIC EMPLOYEES RETIREMENT AS	CSOD001619				M
ADDRESS TYPE	STREET 1/CITY STATE - ZIP		STREET 2/COUNTRY	STR3ET 3/PHONE - EXTENSION	
Business	P O BOX 2123 SANTA FE NM 875042123		United States of America		
PUBLIC HEALTH EQUIPMENT & SUPP	1303001006	MILLS REEVES	SB		M
ADDRESS TYPE	STREET 1/CITY - STATE - ZI?		STREET 2/COUNTRY	STREET 3/PHONE - EXTENSION	
Business	1830 S. PRESA SAN ANTONIO TX 78210		United States of America	800-284-0106	
Mail mg	PD BOX 10458 SAN ANTONIO TX 78210		United States of America	800-281-0106	
PUBLIC RISK MANAGEMENT ASSOCIA	@00000755				M
PUBLIC SECTOR PERSONNEL CONSUL	-K00001925				M
ADDRESS TYPE	STREET 1/CITY -- STATE -- ZIP		STREET 2/COUNTRY	STREET 3/PHONE -- EXTENSION	
Business	4330 N CIVIC CENTER PLAZA #202 SCOTTSDALE AZ 852513530		United States of America	602-947-6164	

VENDOR/ PAYEE NAMH	VENDOR/ PAYEF NO	CONTACT	VENDOR TYPES	DT8C CODE	GROUP TAX ID
PUBLIC SPACE PLUS	3000 0 2894	RICHARD MALONEY			M
ADDRESS TYPE		STREET 1/CITY - STATE	ZI?	STREET 2/COUNTRY	STREET 3/PHONE - EXTENSION
Mailing		2436 E RANDOT, MTLT, RD ARLINGTON	TX	76011	
PUTT PUTT GOLF AND GAMES	@00003863	THOMAS W. AUSTIN			M
ADDRESS TYPE		STREET 1/CITY - STATE	ZIP	STREET 2/COUNTRY	STREET 3/PHONE - EXTENSION
Business		4 01 S. WAT ,NUT LAS CRUCES	MM	8 8 0 3 5	
Public Safety Training Consult.	(500003908				M
ADDRESS TYPE		STREET 1/CITY - STATE	ZIP	STREET 2/COUNTRY	STREET 3/PHONE - EXTENSION
Mailing		PO BOX 5508 REDVJOOD CITY	3A	94083	
QUALA-TEL ENTERPRISES	@C0Q03379	ISABELA BENAVIDES			M
ADDRESS TYPE		STREET 1/CITY - STATE	ZIP	STREET 2/COUNTRY	STREET 3/PHONE - EXTENSION
Mailing		1504 HIGHLAND AVE DUARTE	CA	91010	
QUALITY ENTERTAINMENT	@00002801	VICTOR DENOGEAN			M
ADDRESS TYPE		STREET 1/CITY - STATE	ZIP	STREET 2/COUNTRY	STREET 3/PHONE - EXTENSION
Mailing		S00 SANTA FE #39 DEMING	NM	8 8 030	

VENDOR/ PAYEE NAME	VENDOR/ PAYEE NO	CONTACT	VENDOR TYPES	DISC CODE	GROUP TAX ID
QUALITY FIREWOOD	@C0001097	MICHAEL LUCERO	MN SB		M
ADDRESS TYPE		STREET 1/CITY - STATE - ZIP	STREET 2/COUNTRY	STREET 3/PHONE - EXTENSION	
Business		6015 LAS ALTURAS DR LAS CRUCKS NM 88011	United States of America	505-522-285?!	
QUALITY OFFICE SYSTEMS	@C 0000596	ROBERT ALDAZ	MM SB		M
ADDRESS TYPE		STRFFT 1/CTTY - STATE - ZIP	STREET 2/COUNTRY	STREET 3/PHONE - EXTENSION	
Business		2507 B N. MAIN STREET LAS CRUCES NM 88001	PMB 138 United States of America	505-522-5584	
QUALITY SENIOR SERVICES, INC.	@00002b07	STEVt DURAN			M
ADDRESS TYPE		STREET 1/CITY - STATE - ZIP	STREET 2/COUNTRY	STREET 3/PHONE - EXTENSION	
Business		P.O. BOX 969 MESILLA NM 88046			
Mai Ling		22 51 CALLE DE SANTIAGO MESTT,A NM 88046			
QUARTERMASTER	0 000059S				M
ADDRESS TYPE		STREET 1/CITY - STATE - ZIP	STREET 2/COUNTRY	STREET 3/PHONE - EXTENSION	
Business		7 50 LONG BEACH BLVD LONG BEACH CA 90813	United States of America	562-436-6247	
QUAY COUNTY ASAP COALITION	@00002239				M
ADDRESS TYPE		STREET 1/CITY - STAS - ZIP	STREET 2/COUNTRY	STREET 3/PHONE EXTENSION	
Mailing		PO BOX 17 73 TUCUMCAP.T NM 8 8 401			

REPORT FARVAL?

DONA ANA COUNTY (DAC)
Vendor Alphabetical Listing

RUN DATE: 09/10/2001
TIME: 01:30 PM
PAGE: 588

VENDOR/ PAYEE NAME	VENDOR/ PAYEE NO	CONTACT	VENDOR TYPES	DISC CODE	GROUP TAX ID
QUAY COUNTY GOVERNMENT	©00002313				M
ADDRESS TYPE	STREET 1/CITY - STATE - ZIP		STREET 2/COUNTRY	STREET 3/PHONE - EXTENSION	
Mailing	PO BOX 1246 TUCUMCARI NM 88-10 2				
QUEST INTERANTIONAL, INC.	(S00002512	MELANIE SWANSON			M
ADDRESS TYPE	STREET 1/CITY - STATE - ZIP		STREET 2/COUNTRY	STREET 3/PHONE - EXTENSION	
Mailing	1384 COFFMAN RD NEWARK OH 43 0 55				
QUEST SOFTWARE SYSTEMS	©0 0 0 03348	GRANT CHRISTFNSEN			M
ADDRESS TYPE	STREET 1/CITY - STATE - ZIP		STREET 2/COUNCRY	STREET 3/PHONE - EXTENSION	
Mailing	PO BOX 5 7 728 SALT LAK3 CITY UT 84157-9976				
QUILL, CORP	©0 3001008				M
ADDRESS TYPE	STREET 1/CITY - STATE - ZIP		STREET 2/COUNTRY	STREET 3/PHONE - EXTENSION	
Business	100 SCHELTER RD LINCOLNSHIRE IL 60059		United States of America	800-789-1331	
QUINLAN PUBLISHING CO INC	©00000601	JEAN KATAROU3KY	S3		M
ADDRESS TYPE	STREET 1/CITY - STATE - ZI?		STREET 2/COUNTRY	STREET 3/PHONE - EXTENSION	
Business	23 DRYDOCK AVE BOSTON MA 02210		United States of America	617-542-0048	

VENDOR/ PAYEE NAME	VENDOR/ PAYEE NO	CONTACT	VENDOR TYPES	DISC CODE	GROUP TAX ID
QUINLAN PUBLISHING COMPANY INC	@00001075		SB		M
Business	23 DRYDOCK AVENUE BOSTON	MA 02210	United States of America		617-542-0048
QUINTERO, TONY	@00002063				M 513 81 7 8 7 6
Business	625 OASIS CHAPARRAL	NM 88021	United States of America		
QUIRICO, DANIEL	@00001927				M 52466747G
Business	706 TAYLOR RD LAS CRUCES	NM 88005	United States of America		
QUIROGA, RAOUEL	7070				M
Mailing	P.O. BOX 10 CHAMBERINO	MM 88027	United States of America		505-882-0609
QUITROGA'S BODY SHOP	S00003599	J.M. QUIROGA			M
Mailing	2124 MYRTLE AVE EL PASO	TX 79901			

VENDOR/ PAYEE NAME	VENDOR/ PAYEE NO	CONTACT	VENDOR TYPES	DISC CODE	GKROUP TAX ID
QWEST COMMUNICATIONS	@03001084				M
Business	ADDRESS TYPE	STREET 1/CITY	STATE - ZIP	STREET 2/COUNTRY	STREET 3/PHONE - EXTENSION
Business		P O BOX 29060 PHOENIX	AZ 85038-9060	United States of America	
Business		SECURITY DEPT DENVER	CO 80232	1801 CALIFORNIA ST., RK 3250	
Business		CLAIMS OFFICE SEATTLE	WA 98111-2348	P.O. BOX 234 8 United States of America	
Business		CONFERENCING SERVICES DENVER	CO 80291-0117	DEPARTMENT 0117	
Main Un		P.O. BOX 29060 PHOENIX	AZ 98038-9060	United States of America	800-777-9594
R & R CONCRETE INC	@00001095		MN SB		M
Billfrig	ADDRESS TYPE	STREET 1/CITY - STATE - ZIP	STREET 2/COUNTRY	STREET 3/PHONE - EXTENSION	
		P O BOX 46 8 DONA ANA	MM 8 8 032	United States of America	
R & R PIZZA	@00002812	GEORGE A MATTICE			M
Mailing	ADDRESS TYPE	STREET 1/CTTY - STATE - ZIP	STREET 2/COUNTRY	STREET 3/PHONE - EXTENSION	
		1615 EMERSON DEMING	NM 8 8 030		
R & T SPECIALTY	@00001170		SB		M
Business	ADDRESS TYPE	STREET 1/CTTY - STATE - ZIP	STREET 2/COUNTRY	STREET 3/PHONE - EXTENSION	
		PO BOX 65 7 STERLING	1L 61081-0657	United States of America	800-747-3273

VENDOR/ PAYEE NAME	VENDOR/ PAPER NO	CONTACT	VENDOR TYPE	DISC CODE	GROUP TAX ID
R & V AUTO CENTER	00000606	RUDY COLORBIO	MM SP		M
Business		180 5 1/2 W PTCACHO LAS CRUCES NM 68005	United States of America		505-523-7253
R 2 CONTRACTORS SPECIALTY INC	S0000641	RICK GONZALEZ	MM SB		M
Business		P O BOX 16015 LAS CRUCES NM 88004-6015	United States of America		505 523 4052
R B DESIGN hr PRINTING	(S00001680				M
Business		2391 N MESQUITE ST LAS CRUCES NM 88001	United States of America		
R E EDER & ASSOCIATES	@00002311				M
Mailing		PO BOX 903 91 HOUSTON TX 77290-0391			
R T ELECTRIC INC	@00000604	LESLIE MELTON	SB		M
Business		438 N 17TH ST LAS CRUCES NM 88005	United States of America		505-523-9252

REPORT FARVA.L?

DONA ANA COUNTY (DAC)
Vendor Alphabetical Listing

RUN DATE: 09/10/2001
TIME: 01:30 PM
PAGE: 5y2

VENDOR/ PAYEE NAME	VENDOR/ PAYER NO	CONTACT	VENDOR TYPES	DISC CODE	GROUP TAX ID...
R&V AUTO CENTER	@00002376				M
Mailing	ADDRESS TYPE	STREET 1/CITY - STATE - ZIP	STREET 2/COUNTRY	STREET 3/PHONE - EXTENSION	
		1805 1/2 W. PICACHO LAS CRUCES		MM 8 8 0 0 5	
R.L. SUFFEY, INC.	@00002741	PADRAIC OUFFEY			M
Mailing	ADDRESS TYPE	STREET 1/CITY - STATE - ZIP	STREET 2/COUNTRY	STREET 3/PHONE - EXTENSION	
		PO BOX 756 MESILLA PARK		HM 8 8 0 4 7 505-523-9462	
R.M.W. CONSTRUCTION COMPANY IN	6)00003489				K
Mailing	ADDRESS TYPE	STREET 1/CITY - STATE - ZIP	STREET 2/COUNTRY	STREET 3/PHONE - EXTENSION	
		285 RIO WEST DRIVE EL PASO		TX 7 9 9 3 2	
R.T.S., JNC.	@030 033b8	RAUL AGULLAR			M
Mailing	ADDRESS TYPE	STREET 1/CITY - STATE - ZIP	STREET 2/COUNTRY	STREET 3/PHONE - EXTENSION	
		330 E. SUNSET EL PASO		TX 7 9 9 2 2	
Mailing		330 E. SJNSET EL PASO		TX 7 9 9 2 2	
R2 CONTRACTORS	@00001483				M
Business	ADDRESS TYPE	STREET 1/CITY - STATE - ZIP	STREET 2/COUNTRY	STREET 3/PHONE - EXTENSION	
		P O BOX 16015 LAS CRUCES	United States of America	MM 8 8 0 3 4 505-523-4052	

VENDOR/ PAYEE NAME	VENDOR/ PAYEE NO	CONTACT	VENDOR TYPES	DISC CODE	GROUP TAX ID
R2 COKTRACTORS SPEC INC	@00001538		MN SB		M
Business	ADDRESS TYPE	STREET 1/CITY - STATE - ZIP	STREET 2/COUNTRY	STREET 3/PHONE - EXTENSION	
		P O BOX 16016 LAS CRUCES NM 8 8 004	United States of America	5 0 5 - 5 2 3 - 4 0 5 2	
RABA-KISTNER CONSULTANTS (SW),	(S00002607	GERARDO A. LICON			M
Mailing	ADDRESS TYPE	STREET 1/CITY - STATE - ZIP	STREET 2/COUNTRY	STREET 3/PHONE - EXTENSION	
		70 0 2 COMMERCE EL PASO TX 7 9 9 15		9 1 5 - 7 7 9 - 3 3 0 1	
RACELIS, ALBERT R..	7087				M
Mailing	ADDRESS TYPE	STREET 1/CITY - STATE - ZIP	STREET 2/COUNTRY	STREET 3/PHONE - EXTENSION	
		174S PAXTON LAS CRUCES NM 8 8 0 0 1	United States of America		
RACOM SOUTHWEST CORP	(SC0001010	LISA CAMPBELL			M
Business	ADDRESS TYPE	STREET 1/CITY - STATE - ZIP	STREET 2/COUNTRY	STREET 3/PHONE - EXTENSION	
		P.O. BOX 7908 KETAIRIE LA 7 0 0 1 0	United States of America	8 0 0 - 9 8 2 - 4 1 1 3	
RADAR CONNECTION, IMC.	-SC0003124				M
Mailing	ADDRESS TYPE	STREET 1/CITY - STATE - ZIP	STREET 2/COUNTRY	STREET 3/PHONE - EXTENSION	
		4851 ELLISON NB STE A ALBUQUERQUE NM 8 7 1 0 9			

VENDOR/ PAYEE NAME	VENDOR/ PAYEE NO	CONTACT	VENDOR TYPES	DISC CODE	GROUP TAX ID
RADDISON HOTEL & CONFRENCE CEN	@00003185				M
Mailing	ADDRESS TYPE	STREET 1/CITY - STATE - ZIP	STREET 2/COUNTRY	STREET 3/PHONE - EXTENSION	
		2500 CARLISLE BLVD NE ALBUQUERQUE NM 8 7110			
RADIO SHACK	@000015.90				M
Business	ADDRESS TYPE	STREET 1/CITY - STATE - ZIP	STREET 2/COUNTRY	STREET 3/PHONE - EXTENSION	
		ACCOUNTS RECEIVABLE CHICAGO IL 60673-1216	21629 NETWORK PLACE	505-523-4212	
RADIUM SPRINGS ASSEMBLY OF GOD	6500003777	JANET SULLIVAN			M
Mailing	ADDRESS TYPE	STREET 1/CITY - STATE - ZIP	STREET 2/COUNTRY	STREET 3/PHONE - EXTENSION	
		PO BOX 393 RADIUM SPRINGS NM 88054			
RADIUM SPRINGS SERVICE SUPPORT	5500003505				M
Mailing	ADDRESS TYPE	STREET 1/CITY - STATE - ZIP	STREET 2/COUNTRY	STREET 3/PHONE - EXTENSION	
		PO BOX 76 RADIUM SPRINGS NM 88054			
RAGAN COMMUNICATIONS, INC	@00002245				M
Mailing	ADDRESS TYPE	STREET 1/CITY - STATE - ZIP	STREET 2/COUNTRY	STREET 3/PHONE - EXTENSION	
		212 WEST SUPERIOR STREET CHICAGO IL 60610-3533	SUITE 200	800-878-5331	
Mailing		316 N. MICHIGAN AVE CHICAGO IL 60601	SUITE 300	800-878-5331	

REPORT FARVAL?

DONA ANA COUNTY (DAC)
Vendor Alphabetical Listing

RUN DATE: 09/10/2001
TIME: 01:30 PM
PAGE: 5 9 5

VENDOR/ PAYEE NAME	VENDOR/ PAYEE NO	CONTACT	VENDOR TYPES	DISC CODE	GROUP TAX ID
RAMIREZ, LINDA	@00001962				M 5 2 3 7 0 8118
Business	ADDRESS TYPE	STREET 1/CITY - STATE - ZIP	STREET 2/COUNTRY	STREET 2/PHONE - EXTENSION	
		172b MARQUESS LAS CRUCKS	NM 8 8 0 0 5	United States of America	
RAMIREZ, DAVID E,	@0000232b				M E23861818
Mailing	ADDRESS TYPE	STREET 1/CITY - STATE - ZIP	STREET 2/COUNTRY	STREET 3/PHONE - EXTENSION	
		bobb UTICA ST D3NVER	CO 80212		
RAMIREZ, JOE Y.	G 0002838	LMVFD			M E85884242
Mailing	ADDRESS TYPE	STREET 1/CITY - STATE - ZIP	STREET 2/COUNTRY	STREET 3/PHONE - EXTENSION	
		LMVFD LAS CRUCES	NM 8 8 0 0 1		
RAMIRF.Z, JOSK A.	@03002948				M 5853339C1
Mailing	ADDRESS TYPE	STREET 1/CITY - STATE - ZIP	STREET 2/COUNTRY	STREET j/PHONE - EXTENSION	
		210 FRANCO RD VADO	NM 88072		
RAMOS, CESAR	7092				M
Mailina	ADDRESS TYPE	STREET 1/CTTY - STATE - ZI?	STREET 2/COUNTRY	STREET 3/PHONE - EXTENSION	
		P.O. BOX 40 5 SANTA TERESA	MM 8 8 0 0 8	United States of America 505-589-6165	

VENDOR/ PAYRR NAME	VENDOR/ PAYEE NO	CONTACT	VENDOR TYPES	DISC CODE	GROUP TAX ID
RAMOS TRUCKING, INC	BOO 0 03981				M
----- ADDRESS TYPE	----- STREET 1/CITY - STATE - ZIP	----- STREET 2/COUNTRY	----- STREET 3/PHONE -- EXTENSION		
Mailing	P.O. BOX 4E5 B3RINO NM 88024				
RAMSEY STEEL CO. INC	003001012	LEE RUTLEDGE	SB		M
----- ADDRESS TYPE	----- STREET 1/CITY - STATE - ZIP	----- STREET 2/COUNTRY	----- STREET 3/PHONE •• EXTENSION		
Business	4137 ROSA STREET EL PASO TX 7990b	United States of America	915-532-2686		
RAMSEY STELL CO INC	@00 0 0645		SB		M
----- ADDRESS TYPE	----- STREET 1/CITY - STATE - ZIP	----- STREET 2/COUNTRY	----- STREET 3/PHONE •• EXTENSION		
Billing	P O BOX 3 62 7 EL PASO TX 79923-3627	united States of America	915-532-2686		
Business	4137 ROSA STREET EL PASO TX 7 993 5	United States of America	915-532-2686		
RANSOM, ROBIN	7102				M
----- ADDRESS TYPE	----- STREET 1/CITY - STATE - ZIP	----- STREET 2/COUNTRY	----- STREET 3/PHONE - EXTENSION		
Mailing	1701 N. VALLEY #48 LAS CRUCES NM 88007	United States of America			
RANSOM & BENJAMIN PUBLISHERS	@00 0 03038				M
----- ADDRESS TYPE	----- STREET 1/CITY - STATE - ZIP	----- STREET 2/COUNTRY	----- STREET 3/PHONE - EXTENSION		
Mailing	PO BOX 16 0 MYSTIC CT 06335-0160				

VENDOR/ PAYEE NAME	VRNDOR/ PAYEE NO	CONTACT	VENDOR TYPES	DISC CODE	GROUP TAX_ID...
RAPID RESPONSE FTRE GEAR	@00003133	TAMMY			M
Mailing		PO BOX 911 LAKESIDE AZ 85929			
RAPISCAN SECURITY PRODUCTS, IN	@00002917	KAMINI RANGAPPAN			M
Mailing		3232 WEST EL SE3UNDO BLVD HAWTHORNE CA 90250			310-349-2491
RATON NEWSPAPERS, INC	@800002366				M
Mailing		P.O. BOX 1068 RATON NM 87740			
RAUTH, B'JSHKU	@00002423				M
Mailing		1161 #D MAT.T, DRTVE IAS CRUCES NM 88011			
RAWSON BUILDERS SUPPLY INC	@COO01597		S3		M
Business		P O DRAWER 996 LAS CRUCES NM 88004	United States of America		5C5-525-1532

REPORT FARVAL?

DONA ANA COUNTY (DAC)
Vendor Alphabetical Listing

RUN DATE: 09/10/2001
TIME: 01:30 PM
PAGE: 598

VENDOR/ PAYEE NAME	VENDOR/ PAYEE NO	CONTACT	VENDOR TYPES	DISC CODR	GROUP TAX ID
RAY AL-JEM MFG CO INC	@0000 0653	CUSTOMER SERVICE	SB		M
Business	ADDRESS TYPE	STREET 1/CITY - STATE - ZIP	STREET 2/COUNTRY	STREET 3/PHONE - EXTENSION	
		975 FOR STREET COLORADO SPRINGS CO 80315-3766	United States of America	719-380-0404	
RAY ALLEN MFG COMPANY	@00002032	MARCIA BOUTZ			M 840517570
Business	ADDRESS TYPE	STREET 1/CITY - STATE - ZIP	STREET 2/COUNTRY	STREET 3/PHONE - EXTENSION	
		975 FORD STREET COLORADO SPRINGS CO 8 0915	United States of America		
RAYWIN CONSTRUCTION	@00002340				M
Mailing	ADDRESS TYPE	STREET 1/CITY - STATE - ZIP	STREET 2/COUNTRY	STREET 3/PHONE - EXTENSION	
		6290 LA REINA LAS CRUCES MM 8 8 012			
RC STEELE/PET3MART DTRKCT	(BOQ003212	LISA FILIA			M
Mailing	ADDRESS TYPE	STREET 1/CITY - STATE - ZIP	STREET 2/COUNTRY	STREET 3/PHONE - EXTENSION	
		1989 TRANSIT WAY BROCKPORT NY 14 4 2 0			
RDJ SPECIALTIES, INC.	@03003244	HEATHI3R			M
Billing	ADDRESS TYPE	STREET 1/CITY - STATE - ZIP	STREET 2/COUNTRY	STREET 3/PHONE - EXTENSION	
		P0 BOX 1000 DEPT 145 MEMPHIS TN 38148	ACCT EEC.		
Mailing		7535 BARTTETT CORP DR DARTLETT TN 38133			

REPORT FARVALP

DONA ANA COUNTY (DAC)
Vendor Alphabetical Listing

RUN DATE: 09/10/2001
TIME: 01:30 PM
PAGE: 5 9 9

VENDOR/ PAYEE NAME	VENDOR/ PAYEE NO	CONTACT	VENDOR TYPES	DISC CODE	GROUP	TAX ID
REACO/REED ADVERTISING CO	@03001717					M
Business	ADJKESS TYPE	STREET J/CITY - STATE - ZIP	STREET 2/COUNTRY		STREET 3/PHONE - EXTENSION	
		2072 REINA DR LAS CRUCIS NM 8800b-0829	United States of America		505-526-4695	
REAL ESTATE COMPANY	@00001701					M
Billng	ADDRESS TYPE	STREET 1/CITY - STATE - ZIP	STREET 2/COUNTRY		STREET 3/PHONE - EXTENSION	
		3516 ELKS DR LAS CRUCIS NM 88005				
REAL GOODS	@00003171					M
Mailing	ADDRESS TYPE	STREET 1/CITY - STATE - ZIP	STREET 2/COUNTRY		STREET 3/PHONE - EXTENSION	
		200 CLARA ST UKIAH CA 95432			707-468-9486	
REALWHEELS COVER CO., INC.	@00002200					M
Mailing	ADDRESS TYPE	STREET 1/CITY - STATE - ZIP	STREET 2/COUNTRY		STREET 3/PHONE - EXTENSION	
		3940 TANNAHILL DRIVE GURNEE IL 60031-0606				
RECOMMENDED RESOURCES	(800003064	GEORGE ANDERSON				M
Mailing	ADDRESS TYPE	STREET 1/CITY - STATE - ZIP	STREET 2/COUNTRY		STREET 3/PHONE - EXTENSION	
		? .2 AMHERST RD AMHERST MA 01002				

VENDOR/ PAYEE NAME	VENDOR/ PAYEE NO	CONTACT	VENDOR TYPES	DISC CODE	GROUP TAX ID
RECORD MANAGEMENT SYSTEMS	@000 01182		SB		M
Business		P O BOX 147 LAS CRUCES	United States of America		505-524-1349
RED LION HOTEL - AUSTIN	500003543				M
Mailing		6121 N. HIGHWAY 3b AUSTIN			TX 7 8 752
RED LOBSTER	@00 003771				M
Mailing		575 S. TELSHOR BLVD LAS CRUCES			NM 8 8 001
RED ROOSTER CAFE	I3C0003104	SILVIA CHAVEZ			M
Mailing		417 LUIEA ST ANTHONY			TX 7 9 821
RED SKY PUBLISHING, INC.	@00003541	KEITH WHELPLEY			M
Mailing		7440 ARROYO SECO LAS CRUCES			NM 8 8 011

VENDOR/ PAYEE NAME	VENDOR/ PAYEE NO	CONTACT	VENDOR TYPES	DISC CODE	GROUP TAX ID
RED WING SHOES OF LAS CRUCES	5200000658	DAVID RRACKEK	SB		M
ADDRESS TYPE		STREET 1/CITY - STATE - ZIP	STREET 2/COUNTRY	STREET 3/PHONE - EXTENSION	
Business		112 WYATT DRIVE LAS CRUCES NM 88005	United States of America	505-524-2486	
REDSURN TIRE COMPANY	(1500000977	STEPHANIE PANKIEWICZ			M
ADDRESS TYPE		STREET 1/CITY - STATE - ZIP	STREET 2/COUNTRY	STREET 3/PHONE - EXTENSION	
Business		3801 W CLARENDON AVENUE PHOENIX AZ 85019	United States of America	502-272-'601	
Mailing		P O BOX 14828 PHOENIX AZ 85053	United States of America	602 272 7601	
REDE PHARMACY	S00001673				M
ADDRESS TYPE		STREET 1/CITY - STATE - ZIP	STREET 2/COUNTRY	STREET 3/PHONE - EXTENSION	
Business		2655 E. MISSOURI LAS CRUCES NM 88011	United States of America		
REDW TECHNOLOGIES, LLC	©00003429	DEANN.A HALL			M
ADDRESS TYPE		STREET 1/CITY - STATE - ZIP	STREET 2/COUNTRY	STREET 3/PHONE - EXTENSION	
Mailing		67 5 5 ACADEMY NE, STE A ALBUQUERQUE NM 87139			
REED ELSEVIER, INC,	©00002759				M
ADDRESS TYPE		STREET 1/CITY - STATE - ZIP	STREET 2/COUNTRY	STREET 3/PHONE - EXTENSION	
Mailing		DEPT. 4166 LOS ANGELES CA 90996-4166			

VENDOR/ PAYEE NAME	VENDOR/ PAYEE NO	CONTACT	VENDOR TYPES	DISC CODE	GROUP TAX ID
REEVES, THOMAS ZANE	@00 003654				M
ADDRESS TYPE	STREET 1/CITY - STATE - ZIP		STREET 2/COUNTRY	STREET 3/PHONE - EXTENSION	
Mailing	1304 CAVING PCUESTRE KW ALBUQUERQUE NM 87107				
REEVES, JAY VERNON	7112				M
ADDRESS TYPE	STREET 1/CITY - STATE - ZIP		STREET 2/COUNTRY	STREET 3/PHONE - EXTENSION	
Mailing	833 RANCHO ALGODONES LAS CRUCES NM 88005		United States of America		
REEVES CHAVEZ GREENFIELD & WAT,	@00001088	FRANK CHAVEZ	MN SB		M
ADDRESS TYPE	STREET 1/CITY - STATE - ZIP		STREET 2/COUNTRY	STREET 3/PHONE - EXTENSION	
Business	300 S WATER LAS CRUCES NM 88001		United States of America	505-524-9617	
REEVES MANUFACTURING, INC.	000002615	BRUCE RICHARDSON			M
ADDRESS TYPE	STREET 1/CITY - STATE - ZIP		STREET 2/COUNTRY	STREET 3/PHONE - EXTENSION	
Mailing	30 EAST 9TH STREET FREDERICK MD 21701				
REFLEX FITNESS PRODUCTS INC	@00001484				K
ADDRESS TYPE	STREET 1/CITY - STATE - ZIP		STREET 2/COUNTRY	STREET 3/PHONE - EXTENSION	
Business	1022 10TH AVE ORION FL 61273		United States of America		

VENDOR/ PAYEE NAME	VENDOR/ PAYEE NO	CONTACT	VENDOR "YPFS"	DISC CODE	GROUP TAX_ID
REFRIGERANT GASES, LP	S00002536	KARESSA HOLEERT			M
ADDRESS TYPE		STREET 1/CITY - STATE - ZIP	STREET 2/COUNTRY		STREET 3/PHONE - EXTENSION
Mailing		3717 COMMERCE PLACE S1E E BEDFORD TX 76021			
REG.NET - WINTONIX INC.	S00003345				M
ADDRESS TYPE		STREET 1/CITY - STATE - ZIP	STREET 2/COUNTRY		STREET 3/PHONE - EXTENSION
Mailing		675 SOUTHPOINTE CT- STE. 2b0 COLORADO SPRINGS CO 80936			
REGAL SUPPLY	@C0001580		S3		M
ADDRESS TYPE		STREET 1/CITY - STATE - ZIP	STREET 2/COUNTRY		STREET 3/PHONE - EXTENSION
Business		PO BOX 19 5 5 EL PASO TX 79950	United States of America		5C5-524-8509
REGION IT EMS TNC	@C0001610				M
ADDRESS TYPE		STREET 1/CITY - STATE - ZIP	STREET 2/COUNTRY		STREET 1/PHONE - EXTENSION
Business		1170 N SOLANO STE E LAS CRUCES NM 88001	United States of America		505-528-5059
REGISTER, VIRGINIA	@0000254C	EMERGENCY MANAGEMENT			M 585204025
ADDRESS TYPE		STREET 1/CITY - STATE - ZIP	STREET 2/COUNTRY		STREET 1/PHONE - EXTENSION
Mailing		EMERGENCY MANAGEMENT LAS CRUCES NM 88001			

REPORT FARVALP

DONA ANA COUNTY (DAC)
Vendor Alphabetical Listing

RUN DATE: 09/10/2001
TIME: 01:30 PM
PAGE: G 0 4

VENDOR/ PAYEE NAME	VENDOR/ PAYEE NO	CONTACT	VENDOR TYPES	DISC CODS	GROUP TAX ID
REGULATION & LICENSING DEPT. C	000003374				M
Mailing		P.O. BOX 25101 SANTA FE NM 87504			800-827-1030
REHABILITATION & OCCUPATIONAL	5900003861	DR. DELAHOUSAYE			M
Business		3530 FOOTHILL BLVD LAS CRUCES NM 88011			
REHTG PACIFIC COMPANY	000002267				M
Mailing		625 WEST MOCKINGBIRD LANE DALLAS TX 75247			800-426-8189
REI CORPORATE & GROUP SALES	S00003315				M
Mailing		P.O. BOX 1700 SUMMER WA 98390			
RELIABLE CHEVROLET	S00001091	GARY MOORS			M
Business		9901 COORS RD NW ALBUQUERQUE NM 87114	United States of America		505-897-6000

VENDOR/ PAYEE NAME	VENDOR/ PAYEE NO	CONTACT	VENDOR TYPE	DISC CODE	GROUP TAX I
RELIABLE CORP THE	@00000661				M
ADDRESS TYPE		STREET 1/CITY - STATE - ZIP	STREET 2/COUNTRY	STREET 3/PHONE	EXTENSION
Billing		135 S LASALLE ST DKPT 8001 CHICAGO IL 60674	United States of America	800-359-5000	
Business		1501 WOODFIELD RD SUITE 300 SCHAUMBURG IL 60373	United States of America		
Mailing		P O BOX 1502 OHAWA IL 61350	United States of America	800-3b9-b000	
RELIANCE STEEL CO	@0000109C	GLEN ORTIZ			M
ADDRESS TYPE		STREET 1/CITY - STATE - ZIP	STREET 2/COUNTRY	STREET 3/PHONE	EXTENSION
Business		18 01 8TE ST NW ALBUQUEQUE NM 8 710 2	United States of America	505-247-1441	
RELM COMMUNICATIONS/BENDIX KIN	S00001740				M
ADDRESS TYPE		STREET 1/CITY - STATE - ZIP	STREET 2/COUNTRY	STREET 3/PHONE	EXTENSION
Business		P O BOX 23727 NEWARK NJ 07189	United States of America		
RENSLAND, JO I	CS00003809	SOUTH VALLEY VFD			M
ADDRESS TYPE		STREET 1/CITY - STATE - ZIP	STREET 2/COUNTRY	STREET 3/PHONE	EXTENSION
Mailing		SOUTH VALLEY VFD LAS CRUCES NM 8 8 001	PU-DAC FINANCE DEPT		
RENT-X	@00002522	HEIDI SCHWAB			M
ADDRESS TYPE		STREET 1/CITY - STATE - ZIP	STREET 2/COUNTRY	STREET 3/PHONE	EXTENSION
Business		P.O. BOX 22167 DENVER CO 80224			

VENDOR/ PAYEE NAME	VENDOR/ PAYEE NO	CONTACT	VENDOR TYPES	DISC CODE	GROUP TAX ID
RESEARCH GRANT GUIDES	(303 001 548)				M
Business	ADDRESS TYPE	STREET 1/CITY - STATE - ZIP	STREET 2/COUNTRY	STREET 3/PHONE - EXTENSION	
		P O BOX 1214 LOXAHATCHEE	7L 334 70 United States of America	407-79h-6129	
RESEARCH INSTITUTE OF AMERICA	C800000554				M
Business	ADDRESS TYPE	STREET 1/CITY - STATE - ZIP	STREET 2/COUNTRY	STREET 3/PHONE - EXTENSION	
		117 E ST3VENS A7E VALHALLA	NY 10595-1264 United States of America		
RESEARCH PRKSS CO.	(30000339E)				M
Mailing	ADDRESS TYPE	STREET 1/CITY - STATE - ZIP	STREET 2/COUNTRY	STREET 3/PHONE - EXTENSION	
		2612 N. MATTIS AVE CHAMPAIGN	IL 61822-1053		
RESOURCE TECHNOLOGY, INC.	(800 003497)				M
Mailing	ADDRESS TYPE	STREET 1/CITY - STATE - ZIP	STREET 2/COUNTRY	STREET 3/PHONE - EXTENSION	
		1720 B RANDOLPH RD SE ALBUQUERQUE	NM 87106		
RESPOND FIRST AID SYSTEMS	@00 003148				M
Mailing	ADDRESS TYPE	STREET 1/CITY - STATE - ZIP	STREET 2/COUNTRY	STREET 3/PHONE - EXTENSION	
		PO BOX 92437 ALBUQUERQUE	MM 87199		

VENDOR/ PAYEE NAME	VENDOR/ PAYEE NO	CONTACT	VENDOR TYPES	DISC CODE	GROUP TAX ID
RESPONDER SPECIALTIES	S00002636	ED WOOD			M
ADDRESS TYPE	STREET 1/CITY - STATE - ZIP		STREET 2/COUNTRY	STREET 3/PHONE - EXTENSION	
Mailing	BOX 68 CANUTILLO			EX 79835	
RET MONITORING INC	@00003760	ROBERT CANDELARIA			M
ADDRESS TYPE	STREET 1/CITY - STATE - ZIP		STREET 2/COUNTRY	STREET 3/PHONE -- EXTENSION	
Mailing	4542 W. CERRITOS DR TUCSON			AZ 85745 520-743-2099	
RETA, MANNY	7113				
ADDRESS TYPE	STREET 1/CITY - STATE - ZIP		STREET 2/COUNTRY	STREET 3/PHONE - EXTENSION	
Mailing	P.O. BOX 811 MESILLA PARK.			NM 88047 United States of America 505-526-1977	
RETA, SYLVIA	7116				M
ADDRESS TYPR	STREET 1/CITY - STATE - ZIP		STREET 2/COUNTRY	STREET 3/PHONE - EXTENSION	
Mailing	P.O. BOX 811 MESILLA PARK			NM 88047 United States of America 215--113-6677	
REVTECH	@00003111	GLEND A VINCELL	SB		M
ADDRESS TYPE	STREET 1/CITY - STATE - ZIP		STREET 2/COUNTRY	STREET 3/PHONE - EXTENSION	
Mailing	FO BOX 16529 LAS CRUCES			NM 88004	

VENDOR/ PAYEE NAME	VENDOR/ PAYEE NO	CONTACT	VENDOR TYPES	DISC CODE	CROUP TAX ID
REXCEL COATINGS CORPORATION	H00003098	CLAY			M
ADDRESS TYPE	STREET 1/CITY - STATE - ZIP		STREET 2/COUNTRY	STREET 3 /PHONE - KXTRNSTON	
Mailing	4600 RIPLEY DRIVE EL PASO TX 79922				
REYES, JANET P.	@00002770				M 585727260
ADDRESS TYPE	STREET 1/CITY - STATE - ZIP		STREET 2/COUNTRY	STREET 3/PHONE - EXTENSION	
Mailing	^8 CREOSOTE CT LAS CRUCES NM 8 8012				
REYES, JAIME	7132				M
ADDRESS TYPE	STREET 1/CITY - STATE - ZIP		STREET 2/COUNTRY	STREET 3/PHONE - EXTENSION	
Mailing	P.O. BOX 3 233 LAS CRUCES NM 88003		United States of Amsrica	505-523-3965	
REYES, PETE	@00002771				M 585820124
ADDRESS TYPE	STREET 1/CITY - STATE - ZIP		STREET 2/COUNTRY	STREET 3/PHONE - EXTENSION	
Mailing	#8 CREOSOTE CT LAS CRTJCRS NM 8 8012				
REYNAUD, JOSEPH J..	7133				M
ADDRESS TYPE	STREET 1/CITY - STATE - ZIP		STREET 2/COUNTRY	STREET 3/PHONE EXTENSION	
Mailing	1904 ASH AVE. LAS CRUCES NM 88001		United States of America	505-647-9151	

VENDOR/ PAYER NAME	VENDOR/ PAYEE NO	CONTACT	VENDOR TYPES	DISC CODE	GROUP TAX ID
REYNOLDS, CLARK	@00 00232 8				M 267159317
Mailing	ADDRESS TYPE	STREET 1/CITY - STATE - ZIP	STREET 2/COUNTRY		STREET 3/PHONE - EXTENSION
		CIVIL PREPAREDNESS/EMER. MGMT LAS CRUCES, NM 88001	180 W AMADOR		
REYNOLDS, LEROY C.	422				M
Billing	ADDRESS TYPE	STREET 1/CITY - STATE - ZIP	STREET 2/COUNTRY		STREET 3/PHONE - EXTENSION
		1622 BILLY CASFER DR. EL PASO TX 79936	United States of America		915-591-9200
RF SPECIALTIES OF TEXQAS INC.	SC00Q3987				M
Business	ADDRESS TYPE	STREET 1/CITY - STATE - ZIP	STREET 2/COUNTRY		STREET 3/PHONE - EXTENSION
		PO BOX 7630 AMARTLLO TX 79114 - 7630			
Mailing		104 S. RUSK AMARILLO TX 79106			
RFF ELECTRONICS	@00003 214	ROGER RAABORG			M
Mailing	ADDRESS TYPE	STREET 1/CITY - STATE - ZIP	STREET 2/COUNTRY		STREET 3/PHONE - EXTENSION
		1053 BANYAN CT LOVELANF) CO 80538			
RGF & MORE	@00002035	RONALD C. FISHER			M
Business	ADDRESS TYPE	STREET 1/CITY - STATE - ZIP	STREET 2/COUNTRY		STREET 3/PHONE - EXTENSION
		1010 HOLGUIN RD. VADO NM 88078	United States of Arrerica		

VENDOR/ PAYEE NAME	VENDOR/ PAYEE NO	CONTACT	VENDOR TYPES	DISC CODE	C.ROUP TAX_ID
RGK COMMUNICATIONS	00000 17S2	BO3	SB		M
ADDRESS TYPE		STREET 1/CITY - STATE - ZIP	STREET 2/COUNTRY	STREET 3/PHONE - EXTENSION	
Business		P O BOX 53 3 HTT.T.SRORO KM fi8 0 4 2	United States of America		
ROM COMMUNICATIONS	@00000984	BOB MAJEWSKI/PRESIDENT	SB		M
ADDRESS TYPE		STREET 1/CITY - STATE - ZIP	STREET 2/COUNTRY	STREET 3/PHONE - EXTENSION	
Billing		533 MAIN STREET HILLSBORO NM 8 8 0 4 2	United States of America	505-895-5333	
Mailing		533 MAIN STREET HILLSBORO NM 8 8 0 4 2	United States of America	505-895-5333	
RHINO ENVIRONMENTAL SVCS	@0000176S				M
ADDRESS TYPE		STREET 1/CITY STATE ZIP	STREET 2/COUNTRY	STREET 3/PHONE - EXTENSION	
Business?		P O BOX 2 554 7 ALBUQUERQUE KM 8 7 12 5	United States of America		
RHINO SPORT T'S	1300003132	TRACY ABALOS			M
ADDRESS TYPE		STREET 1/CITY STATE ZIP	STREET 2/COUNTRY	STREET 3/PHONE - EXTENSION	
Mailing		2135 SHADY PLACE LAS CRUCES KM 8 8 0 0 5			
RHODES, ART,IS EST'LE .	7142				M
ADDRESS TYPE		STREET 1/CITY STATE - ZIP	STREET 2/COUNTRY	STREET 3/i'PHONE - EXTENSION	
Mailing		P.O. BOX 20 6 LA MESA NM 88044	United States of America		

VENDOR/ PAYEE NAME	VENDOR/ PAYEE NO	CONTACT	VENDOR TYPES	DISC CODE	GROUP TAX ID
RHODES, DOREEN	@00002790				M 525138023
ADDRESS TYPE	STREET 1/CITY - STATE - ZIP		STREET 2/COUNTRY	STREET 3/PHONE - EXTENSION	
Mailing	12bbb HOLMAN RD LAS CRUCES NM 88012				
RIIOMAR INDUSTRIES, INC,	S00003332	LANE LOCKHART			M
ADDRESS TYPE	STREET 1/CITY - STATE - ZIP		STREET 2/COUNTRY	STREET 3/PHONE - EXTENSION	
Mailing	2107 E ROCKHURST ST SPRINGFIELD MO 65802-6522				
RHSC EL PASO INC	@00002011				M
ADDRESS TYPE	STREET 1/CITY - STATE - ZIP		STREET 2/COUNTRY	STREET 3/PHONE - EXTENSION	
Business	P O BOX 3 009 EL PASO TX 79922		United States of America		
RIRRIK CONTRACTING, INC.	@00003448				M
ADDRESS TYPE	STREET 1/CITY - STATE - ZIP		STREET 2/COUNTRY	STREET 3/PHONE - EXTENSION	
Mailing	PO BOX 25423 ALBUQUERQUE NM 87125-5423				
RIC-LLAN FARMS, INC,	@C0003437	MARY HELEN LLANEZ			M
ADDRESS TYPE	STREET 1/CITY - STATE - ZIP		STREET 2/COUNTRY	STREET 3/PHONE - EXTENSION	
Mailing	1620 WEST O'HARA ROAD ANTHONY NM 88021				

VENDOR/ PAYEE NAME	VENDOR/ PAVER NO	CONTACT	VENDOR TYPES	DISC CODE	GROUP TAX ID
RICH FORD	@030 01485				M
Business	ADDRESS TYPE	STREET 1/CITY - STATE - ZIP	STREET 2/COUNTRY	STREET 3/PHONE	EXTENSION
		P O BOX 34 8 7 ALBUQUERQUE	United States of America	800-432-6822	
RICHARD'S AUTOMOTIVE & RADIATO	@Q00Q2970		SR		M
Mailing	ADDRESS TYPE	STREET 1/CITY • STATE ZIP?	STREET 2/COUNTRY	STREET 3/PHONE -	EXTENSION
		751 N. SOLANO LAS CRUCES			NM 8 8 0 01
RICHARDS, RUSS	@00002168				M
Business	ADDRESS TYPE	STREET 1/CITY STATE • ZIP?	STREET 2/COUNTRY	STREET 3/PHONE -	EXTENSION
		ORGAN FIRE DEPARTMENT LAS CRUCES			NM 8 8001
RICHARDS KJ, KENT L.	S00002145				M
Business	ADDRESS TYPE	STREET 1/CITY - STATE - ZIP	STREET 3/COUNTRY	STREET 3/PHONE -	EXTENSION
		2405 S. TELSHOR BLVD LAS CRUCES	United States of America		NM 8 8011
RICHARDSON, GLORIA R..	7154				M
Mailing	ADDRESS TYPE	STREET 1/CITY - STATE - ZIP	STREET 2/COUNTRY	STREET 3/PHONE -	EXTENSION
		2127 LAREDO AVE LAS CRUCES	United States of America		NM 8 8 011

VENDOR/ PAYEE NAME	VENDOR/ PAYEE NO	CONTACT	VENDOR TYPES	DISC CODE	GROUP TAX ID
RICHARDSON FORD	SC0C02545				M
ADDRESS TYPE	STREET 1/CITY - STATE - ZIP		STREET 2/COUNTRY	STREET 2/PHONE - EXTENSION	
Mailing	FO BOX 34 8 7 ALBUQUERQUE NM 8 719 0-3487				
RICHEM COMPANY INC.	6SC0003913				M
ADDRESS TYPE	STREET 1/CITY - STATE - ZIP		STREET 2/COUNTRY	STREET 1/PHONE EXTENSION	
Mailing	6133 EDITH BLVD. NE ALBUQUERQUE NM 8 710 7				
RIGHT,AND HOUSING AUTHORITY	S5C0002656				M
ADDRESS TYPE	STREET 1/CITY - STATE - ZIP		STREET 2/COUNTRY	STREET 3/PHONE EXTENSION	
Mailing	G50 GEORGE WASHINGTON WAY RICHLANE WA 99352				
RIDDLS, DENNIS J..	715 7				M
ADDRESS TYPE	STREET 1/CITY - STATE - ZIP		STREET 2/COUNTRY	STREET 3/PHONE - EXTENSION	
Mailing	434 HOAGLAND LAS CRUCES NM 8800b		United States of America	505-524-4107	
RINCH3M COMPANY, INC.	S0000389E		SB		M
ADDRESS TYPE	STREET 1/CITY - STATE - ZIP		STREET 2/COUNTRY	STREET 3/PHONE - EXTENSION	
Business	6133 EDITH BLVD. NE ALBUQUERQUE NM 817107			505-344-S006	

VENDOR/ PAYEE NAME	VENDOR/ PAYEE NO	CONTACT	VENDOR TYPES	DISC CODE	GROUP TAX TD
RINCOM WATER CONSUMERS COOF	300000672	DALE ANTREASIAN			M
Business	ADDRESS TYPE	STREET 1/CITY - STATE - ZIP	STREET 2/COUNTRY	STREET 3/PHONE - EXTENSION	
		P O BOX 114 RINCON NM 87.940-0114	United States of America	505-267-0633	
RIO GRANDE BEHAVIORAL HEALTH	@00004006				M
Mailing	ADDRESS TYPE	STREET 1/CITY - STATE - ZIP	STREET 2/COUNTRY	STREET 3/PHONE - EXTENSION	
		2801 MOSSOURI LAS CRUCES NM 88011	SUITE 22		
RIO GRANDE COMPUTERLAND	S00001058	RALPH ADAME/VICE PRF.S . SALES	MK SB		K
Business	ADDRESS TYPE	STREET 1/CITY - STATE - ZIP	STREET 2/COUNTRY	STREET 3/PHONE - EXTENSION	
		445 EXECUTIVE CENTER #100 EL PASO TX 79902 1003	United States of America	915-533-6060	
RIO GRANDE COUNCIL OF GVTS	1300001131				M
Business	ADDRESS TYPE	STREET 1/CITY - STATE - ZIP	STREET 2/COUNTRY	STREET 3/PHONE - EXTENSION	
		1100 N STANTON STE 610 EL PASO TX 79932	United States of America	915-533-0998	
RIO GRANDE GIRL SCOUT COUNCIL	@00001486				M
Business	ADDRESS TYPE	STREET 1/CITY - STATE - ZIP	STREET 2/COUNTRY	STREET 3/PHONE - EXTENSION	
		225 IDAHO STE 9 LAS CRUCES NM 88001	United States of America		

VENDOR/ PAYEE NAME	VENDOR/ PAYEE NO	CONTACT	VENDOR TYPES	DISC CODE	GROUP TAX ID
RIO GRANDE HOBBY CO, LLC	@03003610				M
ADDRESS TYPE	STREET 1/CITY - STATE - ZIP		STREET 2/COUNTRY	STREET 3/PHONE - EXTENSION	
Mailing	1203 N. MAIN LAS CRUCES NM 88001				
RIO GRANDE INN	@00003817				M
ADDRESS TYPE	STREET 1/CITY - STATE - ZIP		STREET 2/COUNTRY	STREET 3/PHONE - EXTENSION	
Mailing	1315 RIO GRANDE BLVD NW ALBUQUERQUE NM 87104			505-843-9500	
RIO GRANDE MATERIALS INC	@00001854		MN		M
ADDRESS TYPE	STREET 1/CITY - STATE - ZIP		STREET 2/COUNTRY	STREET 3/PHONE - EXTENSION	
Business	425 N AMERICAS AVE EL PASO TX 79907		United States of America	91b-8b9-8555	
RIO GRANDE PUMP' & SUPPLY CO	(300000676	CHERYL OR ERNIE	MM SB		M
ADDRESS TYPE	STREET 1/CITY - STATE - ZIP		STREET 2/COUNTRY	STREET 3/PHONE - EXTENSION	
Business	2535 W. MADLEY LAS CRUCES NM 88005-8123		United States of America	505-524-0761	
RIO GRANDE ROCK INC	00000684	ROBERT KILLH3	SB		M
ADDRESS TYPE	STREET 1/CITY - STATE - ZIP		STREET 2/COUNTRY	STREET 3/PHONE - EXTENSION	
Billing	P O BOX 128 LAS CRUCES NM 88004-0128		United States of America	505-523-664C	
Business	2465 LAKEVIEW DR LAS CRUCES NM 88005		United States of America	b0b-b23-6640	
Mailing	P O BOX 128 LAS CRUCES NM 88004-0128		United States of America	505-523-6640	

VENDOR/ PAYEE NAME	VENDOR/ PAYEE NO	CONTACT	VENDOR TYPES	DISC CODE	GROUP	TAX_ID
RIO GRANDE SPECIALTIES INC	@00000S90	RAY FLOREZ	Mil			M
Business	ADDRESS TYPE	STREET 1/CITY - STATE - ZIP	STREET 2/COUNTRY	STREET 3/PHONE	EXTENSION	
		P O BOX 386 MESILLA PARK NM 88047	United States of America	505-647-2S86		
RIO GRANDE/RIO BRAVC BASIN COA	(S00003546	SUZANMK AVALON				M
Mailing	ADDRESS TYPE	STREET 1/CITY - STATE - ZIP	STREET 2/COUNTRY	STREET 3/PHONE	EXTENSION	
		109 N. ORHGON, 3TE 617 EL PASO TX 79901				
RIO RANCHO DEPARTMENT OF PUBLI	fiS00003346					M
Mailing	ADDRESS TYPE	STREET 1/CITY - STATE - ZIP	STREET 2/COUNTRY	STREET 3/PHONE	EXTENSION	
		PO BOX 156 95 RIO RANCHO NM 87174				
RIO SANDBLASTING & PAINTING	@00002483					M
Mailing	ADDRESS TYPE	STREET 1/CITY - STATE - ZIP	STREET 2/COUNTRY	STREET 3/PHONE	EXTENSION	
		P.O. BOX 738 MESILLA PARK MM 88047				
RIO VALLEY FENCE, INC	@00002932					M
Business	ADDRESS TYPE	STREET 1/CITY - STATE - ZIP	STREET 2/COUNTRY	STREET 3/PHONE	EXTENSION	
		PO BOX 184 8 ANTHONY NM 8 8 0 21				

VENDOR/ PAYEE NAME	VENDOR/ PAYEE NO	CONTACT	VENDOR TYPE	DISC CODE	GROUP TAX ID
RIO VISTA DESTROYERS	@00001487				M
ADDRESS TYPE		STREET 1/CITY STATE - ZIP	STREET 2/COUNTRY	STREET 3/PHONE - EXTENSION	
Business		3109 SHALRM COLONY TRT, LAS CRUCES NM 88005	United States of America		
RIO VISTA DESTROYERS C/O ERIC	(S00001268				M
ADDRESS TYPE		STREET 1/CITY - STATE - ZIP	STREET 2/COUNTRY	STREET 3/PHONE - EXTENSION	
Business		3109 SHALEM COLONY TRL LAS CRUCES MM 88005	United States of America		
RIO VISTA ENGINEERING	@00002630	ARTHUR M. GARCIA			M
ADDRESS TYPE		STREET 1/CITY - STATE - ZIP	STREET 2/COUNTRY	STREET 3/PHONE - EXTENSION	
Mailing		5260 MIMOSA LANE LAS CRUCES MM 88001			
RIO YAMAHA	@00003550				M
ADDRESS TYPE		STREET 1/CITY - STATE - ZIP	STREET 2/COUNTRY	STREET 3/PHONE - EXTENSION	
Mailing		1390 N. MAIN ST. LAS CRUCES NM 88001			
RIVAS, SAIJA	@00003785				M
ADDRESS TYPE		STREET 1/CITY - STATE - ZIP	STREET 2/COUNTRY	STREET 3/PHONE - EXTENSION	
Mailing		ANTHONY FIRE DEPARTMENT ANTHONY NM 88021	PO BOX 987	505-882-2000	

VENDOR/ PAYEE NAMF	VENDOR/ PAYEE NO	CONTACT	VENDOR TYPES	DISC CODE	GROUP TAX ID
RIVAS RALF D.	@00001876				M 58 534 5155
Business	ADDRESS TYPE	STREET 1/CITY - STATE - ZI?	STREET 2/COUNTRY	STREET 3/PHONE - EXTENSION	
		821 WATSON LANE LAS CRUCES NM 88005	United States of America		
RIVKKA, JUAN B..	7177				M
Mailing	ADDRESS TYPE	STREET 1/CITY STATE ZI?	STREET 2/COUNTRY	STREET 3/PHONE EXTENSION	
		P.O. BOX 281 LA MESA MM 88044	United States of America	505-233-4117	
RTVF.RA, DOROTHY	@00003746				M
Mailing	ADDRESS TYPE	STREET 1/CITY • STATE • ZI?	STREET 2/COUNTRY	STREET 3/PHONE EXTENSION	
		1815 E. PARK DRIVE LAS CRUCES NM 88001			
RJ k ASSOCIATES, INC.	@00003062	JAMIE DRYDEN			M
Mailing	ADDRESS TYPE	STREET 1/CITY - STATE - ZIP	STREET 2/COUNTRY	STREET 3/PHONE - EXTENSION	
		1595 W. AMADOR, STE A LAS CRUCES MM 88005			
RMPELRA - ROCKY MOUNTAIN PUBLI	@0000218S				M
Business	ADDRESS TYPE	STREET 1/CITY - STATE - ZIP	STREET 2/COUNTRY	STREET 3/PHONE - EXTENSION	
		C/O BOB SANCHEZ ALBUQUERQUE MM 8 710 3	PO BOX 12 93		

VENDOR/ PAYEE NAME	VENDOR/ PAYEE NO	CONTACT	VENDOR TYPES	DISC CODE	GROUP TAX ID
ROACH, CHERYL ANN.	6 02 5				M
----- ADDRESS TYPE	----- STREET 1/CITY - STATE - ZI?	----- STREET 2/COUNTRY	----- STREET 3/PKONE - EXTENSION		
Mai Una	HCR 6 0 BOX 54 RINCON	NX 8 7 940	United States of America		
ROAD MACHINERY CO	5*0 0000698	BOBBY BROOKSHIRE			M
----- ADDRESS TYPE	----- STREET 1/CITY • STATE • ZI?	----- STREET 2/COUNTRY	----- STREET 3/PHONE	----- EXTENSION	
Billing	P O BOX 4425 PHOENIX	AZ 85030	United States of America	602-252-7121	
Business	716 S 71H ST PHOENIX	AZ 85034	United States of America	602-252-7121	
Mailing	8570 GATEWAY EAST EL PASO	TX 79907	United States of America	915-533-7564	
ROADRUNNER CLAIMS SERVICE INC	@00002104	MARIANNE H. LAPPIN			M
----- ADDRESS TYPE	----- STREET 1/CITY - STATE - ZIP	----- STREET 2/COUNTRY	----- STREET 3/PHONE - EXTENSION		
Business	P O BOX 15006 LAS CRUCES	NM 88034	United States of America		
ROADRUNNER CONCRETE	@00001138		MM SB		M
----- ADDRESS TYPE	----- STREET 1/CITY • STATE ZIP	----- STREET 2/COUNTRY	----- STREET 3/PHONE - EXTENSION		
Business	9518 HIGGINS LANE LAS CRUCES	NM 88011	United States of America	5C5-382-5007	
ROADRUNNER GRAPHICS	@CO 002291				M
----- ADDRESS TYPE	----- STREET 1/CITY STATE - ZIP	----- STREET 2/COUNTRY	----- STREET 3/PHONE - EXTENSION		
Mai lma	415 NORTH DATE STREET TRUTH OR CONSEQUENCE	NM 87901		5C5-894-1043	

VENDOR/ PAYEE NAME	VENDOR/ PAYEE NO	CONTACT	VENDOR TYPES	DISC CODE	GROUP TAX ID
ROADRUNNER TOWING	@00001324				M
Business	P O BOX 2275 LAS CRUCES	NM 8 B 0 04	United States of America		
ROADRUNNER TRAVEL	000000694	VIVIAN AVALOS	MN SB WB		M
Business	2801 E MISSOURI #34 LAS CRUCES	NM 88011	United States of America		505-522-3771
ROBERT GAGE, CRUCES CREW	000001296				M
Business	620 BAR X RD MESILLA PARK	NM 88047	United States of America		
ROBERT W. LEWIS CONSTRUCTION	@C0003751				K
Mailincj	FO BOX 431 FAIRACRES	NM 88033			5C5-526-9099
ROBERTS, DAVID J..	7228				M
Mailintj	P.O. BOX 71 RADIUM SPRINGS	NM 880S4	United States of America		5CS-S23-2845

VENDOR/ PAYEE NAME	VENDOR/ PAYEE NO	CONTACT	VENDOR TYPES	DISC CODE	GROUP	TAX_ID
ROBERTS, DAVTD	(300002547	GRANTS			M	042447640
ADDRESS TYPE		STREET 1/CITY STATE ZIP	STREET 2/COUNTRY			STREET 3/PHONE - EXTENSION
Mai liilQ		GRANTS LAS CRUCES MM 8 8 0 31				
ROBERTS, CRA.G S..	4 6 22				M	
ADDRESS TYPE		STREET 1/CITY - STATE - ZIP	STREET 2/COUN'JRY			STREET 3/PHONE - EXTENSION
Mai iing		4911 BALSAM RD. LAS CRUCES KM 88011	United States oC America			5C5 382 5757
ROBERTS CO	@C0001279				M	
ADDRESS TYPE		STREET 1/CITY - STATE - ZIP	STREET 2/COUNTRY			STREET 3/PHONE - EXTENSION
Business		180 FRANKLIN ST FRAMINGHAM MA 01702	United States of America			
ROBERTS COMPANY INC	(300001221	BARBARA WOOD/AR MANAGER			M	
ADDRESS TYPE		STREFT 3/CITY - STATE - ZIP	STREET 2/COUNTRY			STREET 3/PHONE - EXTENSION
Business		180 FRANKLIN STREET FRAMINGHAM MA 01702	United States of America			
ROBINSON TEXTILES	@00001774				M	
ADDRESS TYPE		STREET 1/CITY - STATE - ZIP	STREET 2/COUNTRY			STREET 2/PHONE - EXTENSION
Business		152 W. V.ALNUIT ST, STE 2bO GARDENA CA 9 0214	United. States of America			

VENDOR/ PAYEE NAME	VENDOR/ PAYEE NO	CONTACT	VENDOR TYPES	DISC CODE	GROUP TAX ID
ROBITAILLE THOMAS I.	S0000162S				M 287 3 46639
ADDRESS TYPE		STREET 1/CITY - STATE - ZIP	STREET 2/COUNTRY		STREET 3/PHONE - EXTENSION
Business		112 E. LISA BOX 116 CHAPARRAL NM 8 8 0 21	United States of America		
RORLF.DO COMMUNITY ASSO	@00003741				M
ADDRESS TYPE		STREET 1/CITY - STATE - ZIP	STREET 2/COUNTRY		STREET 3/PHONE - EXTENSION
Mailing		PD BOX 34 4 RADIUM SPRINGS NM 8 8 0 5 4			
ROBLES, JAMES F.	7236				M
ADDRESS TYPE		STREET 1/CITY - STATE - ZIP	STREET 2/COUNTRY		STREET 3/PHONE - EXTENSION
Mailing		P O BOX 89 8 DONA ANA NM 8 8 0 3 2	United States of America		505 - 8 2 4 - 10 9
ROBLES, JOHN WAYNE.	723 8				M
ADDRESS TYPE		STREET 1/CITY - STATE - ZIP	STREET 2/COUNTRY		STREET 3/PHONE - EXTENSION
Mailing		P.O. BOX 231 SALEM NM 8 7 9 4 1	United States of America		
ROBWET\ INC	e0000HOS	MARILYN GRINDLEY	SB		M
ADDRESS TYPE		STREET 1/CITY - STATE - ZIP	STREET 2/COUNTRY		STREET 3/PHONE - EXTENSION
Business		1989-A BLAKE AVE LOS ANGELES CA 9 0 0 3 9	United States of America		213-665-5633

REPORT FARVALP

DONA ANA COUNTY (DAC)
Vendor Alphabetical. Listing

RUN DATE: 09/10/2001
TIME: 01:30 PM
PAGE: 624

VENDOR/ PAYEE NAME	VENDOR/ PAYEE NO	CONTACT	VENDOR TYPES	DISC CODE	GROUP TAX ID
ROCK'S T-SHIRTS INC	@00003812				M
Mailing	ADDRESS TYPE	STREET 1/CITY - STATE - ZIP	STREET 2/COUNTRY	STREET 3/PHONE - EXTENSION	
		40C5 LEAVELL AVE EL PASO TX 79904		915-562-4796	
ROCKET STEAM CLEANING	@00001185	ROBERT-	MH SB		M 525655065
Business	ADDRESS TYPE	STREET 1/CITY - STATE - ZIP	STREET 2/COUNTRY	STREET 3/PHONE - EXTENSION	
		1842 5 B CASTILLO RD LA MESA NM 88044	United States of America	5C5-233-3914	
ROCKWOOD CORP	(300000705	MICHAEL PANOS	SB		M
Business	ADDRESS TYPE	STREET 1/CITY - STATE - ZIP	STREET 2/COUNTRY	STREET 3/PHONE - EXTENSION	
		13 6 LINCOLN BLVD MIDDLESEX NJ 08846	United States of America	732-560-7171	
ROCKY MOUNTAIN INFO NETWORK	@C0001461				M
Business	ADDRESS TYPE	STREET 1/CITY - STATE - ZIP	STREET 2/COUNTRY	STREET 3/PHONE - EXTENSION	
		2828 N CENTRAL AVE STE 1000 PHOENIX AZ 850041027	United States of America	6C2-351-2320	
ROCKY MOUNTAIN LIFE INSURANCE	@C000070S	MERIKAY NYSTROM			1
Business	ADDRESS TYPE	STREET 1/CITY - STATE - ZIP	STREET 2/COUNTRY	STREET 2/PHONE - EXTENSION	
		700 BROADWAY DENVER CO 80273	United States of America	303-831-3128	

VENDOR/ PAYEE NAME	VENDOR/ PAYEE NO	CONTACT	VENDOR TYPES	DISC CODE	GROUP TAX ID
ROCKY MOUNTAIN OFFICE SYSTFMS	300001734				M
Business	P O BOX 14350 ALBUQUERQUE	MM 87191-4350	United States of Atr.eric		
RODERICK, DORRENCE	@00003714				M
Mailing	SWFD LAS CRUCES	MM 68005	1801 CARVER RD		
RODNEY MARKIN CONSULTING	@00002298		SB		K 393585284
Mailing	12071 87TH PLACE N MAPLE GROVE	MN 55359			612-493-3b68
RODRIGUEZ, ALFONSO J..	7243				M
Mailing	2134 SUGAR PINEWAY IAS CRUCES	NM 88012	United States of America		5C5-373-2704
RODRIGUEZ, EDDIE S..	7247				
Mailing	S10 EIGHTH STREET LAS CRUCES	NM 88 005	United States of America		5C5-541-S449

VENDOR/ PAYEE NAME	VENDOR/ PAYEE NO	CONTACT	VENDOR TYPES	DISC CODE	GROUP TAX ID
RODRIGUEZ, JOAN A..	724G				M
ADDRESS TYPE	STREET 1/CITY - STATE - ZIP		STREET 2/COUNTRY	STREET 3/PHONE - EXTENSION	
Mailing	631 KING EDWARD AVS, LAS CRUCES NM 88005		United States of America	5C5-523-8599	
RODRIGUEZ, AHTONIO S..	7245				M
ADDRESS TYPE	STREET 1/CITY - STATE - ZIP		STREET 2/COUNTRY	STREET 3/PHONE - EXTENSION	
Mailing	P.O. BOX 104 KESQUITE NM 88048		United States of America		
RODRIGUEZ DORA ELVA	@C0001556				M 645244521
ADDRESS TYPE	STREET 1/CITY - STATE - ZIP		STREET 2/COUNTRY	STREET 3/PHONE - EXTENSION	
Business	HC 7b RURAL BOX 1217 ANTHONY NM 88021		United States of America		
RODRIGUEZ ELIAS	@00001488				M =26 94 7182
ADDRESS TYPE	STREET 1/CITY - STATE - ZIP		STREET 2/COUNTRY	STREET 3/PHONE - EXTENSION	
Business	2407 CHEYENNE DR LAS CRUCES NM 88011		United States of America	505-255-5058	
ROGER'S LOCKSMITH	(300002852	ALFREDO CISNEROS			M 0 215 5 6 8 4 9
ADDRESS TYPE	STREET 1/CITY - STATE - ZIP		STREET 2/COUNTRY	STREET 3/PHONE - EXTENSION	
Mailing	446 S SAN PEDRC LAS CRUCES NM 88001				

VENDOR/ PAYEE NAME	VENDOR/ PAYEE NO	CONTACT	VENDOR TYPES	DISC CODE	GROUP TAX ID
ROKN INDUSTRIES, INC.	S00003381	LYNN DE STEVE			M
ADDRESS TYPE		STREET 1/CITY - STATE - ZIP	STREET 2/COUNTRY	STREET 3/PHONE	EXTENSION
Business		135 S. TASATJ.F; ST., DE^T. 1313 CHICAGO IL 60674-1313			
Mailing		6718 WEST PLANK RD PEORTA IT 61604			
ROLLAG & ASSOCIATES INC	@00000712	ANJA LIND			M
ADDRESS TYPE		STREET 1/CITY - STATE - ZIP	STREET 2/COUNTRY	STREET 3/PHONE	EXTENSION
Business		805 E YANDELL EL PASO TX 79902	United States of America	915-633-6277	
ROMERO, SAMUEL C..	7295				M
ADDRESS TYPE		STREET 1/CITY - STATE - ZIP	STREET 2/COUNTRY	STREET 3/PHONE	EXTENSION
Mailing		5993 LAS ALTURAS #B LAS CRUCES NM 88011	United States of America	505-382-1949	
ROMERO, JUAN D..	7293				M
ADDRESS TYPE		STREET 1/CITY - STATE - ZIP	STREET 2/COUNTRY	STREET 3/PHONE	EXTENSION
Mailing		3128 MISSOURI AVE. LAS CRUCES NM 88001	United States of America	bob-522-3294	
ROMERO, RAUL	@00002420				M 525SII197
ROMERO, JENNIFER R..	7290				M
ADDRESS TYPE		STREET 1/CITY - STATE - ZIP	STREET 2/COUNTRY	STREET 3/PHONE	EXTENSION
Mailing		1420 S. TELSHOR BLVD. #B-3 LAS CRUCES NM 88011	United States of America	505-522-9003	

VENDOR/ PAYEE NAME	VENDOR/ PAYEE NO	CONTACT	VENDOR TYPES	DISC CODE	GROUP	TAX ID
ROOF, WALTER T..	7343				M	
Mailing	ADDRESS TYPE	STREET 1/CITY - STATE - ZIP	STREET 2/COUNTRY	STREET 3/PHONE - EXTENSION		
		6626 HAWK LAS CRUCES NM 88005	United States of America			
ROPER'S LUBRI-CATOR	@00000714	LARRY HARRIS	SB		M	
Business	ADDRESS TYPE	STREET 1/CITY - STATE - ZIP	STREET 2/COUNTRY	STREET 3/PHONE - EXTENSION		
		1888 S ESPINA LAS CRUCES NM 88001	United States of America	535-526-3912		
ROSE GARDEN" RESTAURANT, THE	@C0003131	DALILA GARCIA			M	
Mailing	ADDRESS TYPE	STREET 1/CITY - STATE - ZIP	STREET 2/COUNTRY	STREET 3/PHONE - EXTENSION		
		PO BOX 3139 FINTHONY NM 88021				
ROSS, PATRICIA L..	7350				M	
Mailing	ADDRESS TYPE	STREET 1/CITY - STATE - ZIP	STREET 2/COUNTRY	STREET 3/PHONE - EXTENSION		
		2001 S. SUNSET F17.2 POSWELL NM 88201	United States of America			
ROSS INDUSTRIES INC	@00000715				M	
Business	ADDRESS TYPE	STREET 1/CITY - STATE - ZIP	STREET 2/COUNTRY	STREET 3/PHONE - EXTENSION		
		P O BOX 190 LIBERTY NY 12754	United States of America			

REPORT FARVALP

DONA ANA COUNTY (DAC)
 Vendor Alphabetical Listing

RUN DATE: 09/10/2001
 TIME: 01:30 PM
 PAGE: 629

VENDOR/ PAYEE NAME	VENDOR/ PAYEE NO	CONTACT	VENDOR TYPES	DISC CODS	GROUP TAX_ID
ROSSF,, BETTY C . .	5500003485				M
ADDRESS TYPE	STREET 1/CITY - STATE - ZIP		STREET 2/COUNTRY	STREET 3/PHONE - EXTENSION	
Mailing	SHERIFF'S DEPT LAS CRUCES NM 8 800 1				
ROSWELL CITY OF	@00000775	CINDY JAMES			M
ADDRESS TYPE	STREET 1/CITY - STATE - ZIP		STREET 2/COUNTRY	STREET 3/PHONE - EXTENSION	
Business	P O BOX 183 8 ROSWELL NM 88202 1838		United States of America	505-624-6700 276	
ROSWELL DAILY	@00001489				M
ADDRESS TYPE	STREET 1/CITY - STATE - ZIP		STREET 2/COUNTRY	STREET 3/PHONE - EXTENSION	
Business	P O BOX 1897 ROSWELL NM 8 8 201		United States of America		
ROSWELL FIRE DEPARTMENT	@00003474	CHEIF TRUJILLO			M
ADDRESS TYPE	STREET 1/CITY - STATE - ZIP		STREET 2/COUNTRY	STREET 3/PHONE - EXTENSION	
Mailing	200 S. RICHARDSON ROSWELL NM 8 820 3		ATTN: ISO SEMINAR		
ROUND UP	S00002314				M
ADDRESS TYPE	STREET 1/CITY - STATE - ZIP		STREET 2/COUNTRY	STREET 3/PKONE - EXTENSION	
Mailing	TIMSU LAS CRUCES NM 88003		BOX 30004, DEPT CC		

VENDOR/ PAYEE NAME	VENDOR/ PAYEE NO	CONTACT	VENDOR TYPFS	DISC CODE	GROUP TAX ID
ROWLAND NURSERY	5500001087	LINDA PALUCKI	WB		M
ADDRESS TYPE	STREET 1/CITY - STATE - ZIP		STREET 2/COUNTRY	STREET 2/PHONE - EXTENSION	
	ACCOUNTS RECEIVABLE DEPT. 1213 ALBUQUERQUE NM 87110		SAN PEDRO NE United States of America	5C5-254-1132	
ROYBAL, LARRY A..	7395				M
ADDRESS TYPE	STREET 1/CITY STATE - ZIP		STREET 2/COUNTRY	STREET 2/PHONE - EXTENSION	
Mailino	RT 1 BOX -12 8 LA MESA KM 88044		United States of America	505-233-0718	
RTD HARDWARE	4SC0001109	RICHARD TRUJILLO	MH SB		M
ADDRESS TYPE	STREET 1/CITY STATE ZIP		STREET 2/COUNTRY	STREET 2/PHONE - EXTENSION	
Business	4501 N. VALLEY LAS CRUCES NM B8005		United States of America	505-525-2446	
RUBEN, VIRAMONTES	OC0003971				M
ADDRESS TYPE	STREET 1/CITY - STATE - ZIP		STREET 2/COUNTRY	STREET 2/PHONE - EXTENSION	
Mailing	TRIPLE A SUITES :-:ACH NM 87937		PO BOX 52 5	201 W. HALL	
RUBIN, KATZ, SALAZAR, ALLEY AN	00000245C				M
ADDRESS TYPE	STREET 1/CITY - STATE - ZIP		STREET 2/COUNTRY	STREET 3/PHONE - EXTENSION	
Mailing	123 E MARCY STREET #200 SANTEE NM 87501				

VENDOR/ PAYEE NAME	VENDOR/ PAYEE NO	CONTACT	VENDOR TYPES	DISC CODS	GROUP TAX ID
RUIZ, FRANK	7493				1
ADDRESS TYPE	STREET 1/CITY •• STATE	ZIP	STREET 2/COUNTRY	STREET 3/PHONE - EXTENSION	
Mailing	P.O. BOX 496 IYESQUITE	NM 88046	United States of America		
RUIZ, GUILLERMO M..	7498				M
ADDRESS TYPE	STREET 1/CITY - STATE - ZIP		STREET 2/COUNL'RY	STREET 3/PHONE - EXTENSION	
Ka iling	2]15 SATOPF1K RD. LAS CRUCHS	NM 88005	United States of America	505-526-	6328
RUIZ, ARTTIRO H..	7482				M
ADDRESS TYPE	STREET 1/CITY - STATE - ZIP		STREET 2/COUNTRY	STREET 3/PHONE -- EXTENSION	
Mailing	P.O. BOX G36 MESILLA PARK	NM 8 8 047	United States of America	505-233-2382	
RUIZ LANDSCAPING AND ROOFING	@0000273";	VERONICA RUIZ			M
ADDRESS TYPE	STRFFT 1/CTTY - STATS - ZIP		STREET 2/COUNTRY	STREET 3/PHONE - EXTENSION	
Mailing	PO BOX 411 SALEM	NM 8 7 941			
RUSH TRUCK CENTERS OF NEW KEXI	@0 0003990	JOE CONTRERAS			M
ADDRESS TYPE	STREET 1/CITY - STATE - ZIP		STREET 2/COUNTRY	STREET 3/PHONE - EXTENSION	
Business	2802 W. AMADOR LAS CRUCES	NM 8 8 00 5		505-541-1888	

REPORT FARVALP

DONA ANA COUNTY (DAC)
Vendor Alphabetical Listing

RUN DATE: 09/10/2001
TIME: 01:30 PM
PAGE: 632

VENDOR/ PAYEE NAME	VENDOR/ PAYEE NO	CONTACT	VENDOR TYPES		DISC CODE	GROUP TAX ID
RUSSELL MARTIN INDUSTRIES TNC	S00000717	RUSS MARTINEZ	MN SB			K
Business	ADDRESS TYPE	STREET 1/CITY - STATE - ZIP	STREET 2/COUNTRY		STREET 3/PHONE - EXTENSION	
		888 OCEAN STREET BALDWIN HARBOR NY 11510-4602	United States of America		888-378-8880	
RUST TRACTOR - ALBUQUERQUE	(800003733					M
Business	ADDRESS TYPE	STREET 1/CITY - STATE - ZIP	STREET 2/COUNTRY		STREET 3/PHONE - EXTENSION	
		4 0 00 OZUNA ALBUQUERQUE NM 87125				
RUST TRACTOR CO - EL PASO	@0 0 000719	GEORGE CALLEROS				M
Business	ADDRESS TYPE	STREET 1/CITY - STATE - ZIP	STREET 2/COUNTRY		STREET 3/PHONE - EXTENSION	
		P O BOX 4 82 7 EL PASO TX 79E14	United States of America		915-021-7651	
Mailino		P O BOX 4 82 7 EL PASO TX 79S14	United States of America			
HUUD LIGHTING, INC.	@00003251					M
Mailing	ADDRESS TYPE	STREET 1/CITY STATE - ZIP	STREET 2/COUNTRY		STREET 3/PHONE - EXTENSION	
		9201 WASHINGTON AVE. RACINE WI 534C6				
RYDER TRANSPORTATION SEVIC3S	@00000722					M
Business	ADDRESS TYPE	STREET 1/CITY STATE ZIP	STREET 2/COUNTRY		STREET 3/PHONE - EXTENSION	
		4150 HOLLY STREET SUITE 1A DENVER CO 80215	United States of America		303-336-2900	

VENDOR/ PAYEE NAME	VENDOR/ PAYEE NO	CONTACT	VENDOR TYPES	DISC CODE	GROUP TAX ID
S&E MEDICAL LABORATORIES INC	@C0002094	ANN JOLIN			M
Bu3_ness		500 WALTER NE SUITE 500 PT.RUQUERQUE NM 87102	United States of America		
S&H MEN'S MART INC.	-SC0000532	CHARLES HILL/JOHN SMALL	S3		M
Business		2182 N KAIN ST LAS CRUCES NM 88001	United States of America		
S&H HV AND HOME CENTER	(300003833				M
Kaill'rig		700 STERN DRIVE LAS CRUCES NM 88005			
S.E.D. MEDICAL LABORATORIES	@00003281	SUSAN GREEN			M
Kailing		2417 S TELSHOR BLVD LAS CRUCES NM 88011			
S.H.A.	@0000253T				M
Mailing		501 N. 17TH ST STE G LAS CRUCES NM 88001			

VENDOR/ PAYEE NAME	VENDOR/ PAYEE NO	CONTACT	VENDOR TYPES	DISC CODS	GROUP TAX ID
SA-SO COMPANY	*00 001254	RICK MALONEY	SB		M
Business	ADDRESS TYPE	STREET 1/CITY - STATE - ZIP	STREET 2/COUNTRY	STREET 3/PHONE - EXTENSION	
		1341 W MOCKINGBIRD LN STE 1200 E DALLAS TX 75247	United States of America	800-527-2450	
SABER INSTITUTE	*00000540	ANITTA MONTEJO	MN SB WB		M
Business	ADDRESS TYPE	STREET 1/CIT'Y - STATE - Z11 ¹	STREET 2/COUNTRY	STREET 3/PHONE - EXTENSION	
		4B98 GALINA DR LAS CRUCES NM 88012	United States of America	505-302-0651	
SABER SALES	@00003492				M
Mailing	ADDRESS TYPE	STREET 1/CITY - STATE - ZI?	STREET 2/COUNTRY	STREET 3/PHONE - EXTENSION	
		9401 CARNEGIE SUITE 1-1 EL PASO TX 79925			
SACHS, JEREMY S.	@00002357				M 567915884
Mailing	ADDRESS TYPE	STREET 1/CITY - STATE - ZI?	STREET 2/COUNTRY	STREET 3/PHONE - EXTENSION	
		LA MESA FIRS DEPT LA MESA NM 88044	PO BOX 233		
SAE INTERNATIONAL	G000003570				M
Mailing	ADDRESS TYPE	STREET 1/CITY - STATE - ZI?	STREET 2/COUNTRY	STREET 3/PHONE - EXTENSION	
		P.O. BOX 79572 BALTIMORE MD 21279-0572			

VENDOR/ PAYEE NAME	VENDOR/ PAYEE NO	CONTACT	VENDOR TYPES	DISC CODE	GROUP TAX ID
SAFE RIDE	@00001803				M
Business	ADDRESS TYPE	STREET 1/CITY - STATE - ZIP	STREET 2/COUNTRY	STREET 3/PHONH - EXTENSION	
		P O BOX 65 82 SCOTTSDALE AZ 85261	United States of America		
SAFE-O-MAT	@00002611				M
Mailing	ADDRESS TYPE	STREET 1/CITY - STATE ZIP	STREET 2/COUNTRY	STREET 3/PHONE - EXTENSION	
		THE SYSTEM FOR DEPOSIT LOCKERS 7101 YORK AVB SO. STE 226 MINNEAPOLIS MN 55425		800-733-7139	
SAFEGUARD I.D. SKRVCS	6500001376				M
Business	ADDRESS TYPE	STREET 1/CITY - STATE ZIP	STREET 2/COUNTRY	STREET 3/PHONE - EXTENSION	
		P O BOX 2 84 WILLOW GROVE PA 190900284	United States of America	21b-6b9-22bb	
SAFETY INSTITUTE, LLC	@00001980				M
Business	ADDRESS TYPE	STREET 1/CITY - STATE - ZIP	STREET 2/COUNTRY	STREET 3/PHONE - EXTENSION	
		1514 INDIAN WELLS RD ALAMOGORDO NM 88330	United States of America	800-434-4356	
SAFETY PLAY, INC	@00003955				M
Mailing	ADDRESS TYPE	STREET 1/CITY - STATE - ZIP	STREET 2/COUNTRY	STREET 3/PHONE - EXTENSION	
		10460 ROOSEVELT BLVD. #295 ST. PETERBURC FL 33716			

VENDOR/ PAYEE NAME	VK.MDOH/ PAYEE_NO	CONTACT	VENDOR TYPES	DISC CODES	3ROUP TAX ID	
SAFETY-KLEEN CORPORATION	@000010i5	JULIE SOHLBERG			M	
ADDRESS TYPE		STREET 1/CITY	STATE	ZIP	STREET 2/COUNTRY	STREET 3/PHONE - EXTENSION
Business		PO BOX 12349 COLUMBIA	SC	29211-2349	United States of America	800-669-5740
Mailing		PO BOX 12 349 COLUMBIA	SC	29211-2349	United States of America	800-225-3995
SAGE CONTROL ORDANCE, INC	@00003604				M	
ADDRESS TYPE		STREET 1/CITY	STATE	ZIP	STREET 2/COUNTRY	STREET 3/PHONE - EXTENSION
Mailing		6340 NORTH SAGE STREET OSCODA	MI	48750		
SAGE INTERNATIONAL, LTD.	@00003fi05				M	
ADDRESS TYPE		STREET 1/CITY	STATE	ZIP	STREET 2/COUNTRY	STREET 3/PHONE - EXTENSION
Mailing		3391 EAST EBERHARDT STREET OSCODA	MI	48750		
SAGER, CURRAN, STURC-ES	@00001490				M	
ADDRESS TYPE		STREET 1/CITY	STATE	ZIP	STREET 2/COUNTRY	STREET 3/PHONE - EXTENSION
Business		201 N CHURCH - 3TE 300 LAS CRUCES	NM	88001	United States of America	
SAHUARO PAVEMENT MAINTENANCE	@00001911				M	
ADDRESS TYPE		STREET 1/CITY	STATE	ZIP	STREET 2/COUNTRY	STREET 3/PHONE - EXTENSION
Business		1875 W. GARDNER LANE TUSCON	AZ	8570b	United States of America	602-690-9060

REPORT FARVALP

DONA ANA COUNTY (DAC)
Vendor Alphabetical Listing

RUN DATE: 09/10/2001
TIME: 01:30 PM
PACK: 6 3 7

VENDOR/ PAYEE NAME	VFNDOR/ PAYEE NO	CONTACT	VENDOR TYPES	DISC CODE	GROUP TAX ID
SAIZ LANDSCAPING	000001684		MN S3		M
Business	ADDRESS TYPE	STREET 1/CITY - STATE - ZIP	STREET 2/COUNTRY	STREET 3/PHONE - EXTENSION	
		16 2 0 DOGWOOD LAS CRUCSS	NM 8 8 001	United States of America	505-373-2778
SAL'S TV & VCR SERVICE	@00003180	SAL HERNANDEZ			M
Mailing	ADDRESS TYPE	STREET 1/CITY - STATE - ZIP	STREET 2/COUNTRY	STREET 3/PHONE - EXTENSION	
		419 S CAMPO LAS CRUCES	NM 8 8 001		
SAL'S UPHOLSTERY	@00001648		SB		M 2G1193444
Business	ADDRESS TYPE	STREET 1/CITY - STATE - ZIP	STREET 2/COUNTRY	STREET 3/PHONE - EXTENSION	
		225 THREE CROSSES LAS CRUCES	NM 88004	United States of America	535-523-6442
SAT,AS, SALVADOR	752 5				1
Mailing	ADDRESS TYPE	STREET 1/CITY - STATE - ZIP	STREET 2/COUNTRY	STREET 3/PHONE - EXTENSION	
		P.O. BOX 8 0 DONA ANA	NM S8032	United States of America	
SALAS, ENRIQUE	@C0003819				MD250479 >1
Mailing	ADDRESS TYPE	STREET 1/CITY - STATE - ZIP	STREET 2/COUNTRY	STREET 3/PHONE - EXTENSION	
		SOUTH VALLEY FIRE DEPT LAS CRUCES	NM 88005	18 01 CARVER RD	

VENDOR/ PAYEE NAME	VFNDOR/ PAYEE NO	CONT'ACT	VENDOR TYPES	DISC CODE	GROUP TAX_ID
SALES GUIDES, TAYLOR CORP	K00001551				M
Business	ADDRESS TYPE	STREET 1/CITY - STATE - ZIP	STREET 2/COUNTRY	STREET 3/PHONE - EXTENSION	
		4937 OTT3R LAKE ROAD ST PAUL MN 5 5110	United States of America		
SALINAS, RAUL	S00002107				M b8b277677
Business	ADDRESS TYPE	STREET 1/CITY - STATE - ZIP	STREET 2/COUNTRY	STREET 3/PHONE - EXTENSION	
		LA MESA VFD LA MESA KM 88044	P O BOX 3 88 United States of America		
SALINAS & SONS ELECTRICAL CONT	@C0003731				M
Business	ADDRESS TYPE	STREET 1/CITY - STATE - ZIP	STREET 2/COUNTRY	STREET 3/PHONE - EXTENSION	
		13 SIDEWINDER ANTHONY NM 88 021			
SALINAS & SOUS ELECTRICAL CONT	@C0003049	ROBERTO SALINAS			M
Mailing	ADDRESS TYPE	STREET 1/CITY - STATE - ZIP	STREET 2/COUNTRY	STREET 3/PHONE - EXTENSION	
		13 SIDEWINDER ANTHONY NM 88 0 2 1			
SALLEE, BRIAN	KC0002762				M 585264213
Mailing	ADDRESS TYPE	STREET 1/CITY - STATE - ZIP	STREET 2/COINTRY	STREET 3/PHONE - EXTENSION	
		800 LOUISIANA BLVD SE ALBUQUERQUE NM 8710 8			

VENDOR/ PAYEE NAME	VENDOR/ PAYEE NO	CONTACT	VENDOR TYPES	DISC CODE	GROUP TAX ID
SAMANIEGO, GILBERT	7535				M
Mailing	ADDRESS TYPE	STREET 1/CITY - STATE - ZIP	STREET 2/COUNTRY	STREET 3/PHONE - EXTENSION	
		P.O. BOX 2 76 2 LAS CRUCES	United States of America	505-526-5676	
SAMBA HOLDINGS INC.	@00003 907				M
Mailing	ADDRESS TYPE	STREET 1/CITY - STATE - ZIP	STREET 2/COUNTRY	STREET 3/PHONE - EXTENSION	
		1730 MONTANO N.W. STE.F ALBUQUERQUE			
SAMMY'S MAIDS AND JANITORIAL	@00003273				M
Mailing	ADDRESS TYPE	STREET 1/CITY - STATE - ZIP	STREET 2/COUNTRY	STREET 3/PHONE - EXTENSION	
		1105 N SOLANO DRIVE LAS CRUCES			
SAMON3 ELECT & PLUME	@000 01110	VERNGN BISHOP	Sf3		K
Business	ADDRESS TYPE	STREET 1/CITY - STATE - ZIP	STREET 2/COUNTRY	STREET 3/PHONE - EXTENSION	
		1250 EL PASEO ROAD LAS CRUCES	United States of America	505-526-3359	
SAMSON EQUIPMENT INC	S'COOObs1	DAVE SCHROEDER	MN SB WB		M
Business	ADDRESS TYPE	STREET 1/CITY - STATE - ZIP	STREET 2/COUNTRY	STREET 3/PHONE - EXTENSION	
		P O BOX 3 53 FAIRACRES	United States of America	535-523-1238	

VENDOR/ PAYEE NAME	VENDOR/ PAYEE NO	CONTACT	VENDOR TYPES	DISC CODE	3ROUP TAX ID
SAN ANTONIO EXPRESS-NEWS	••300003471	STEVE			M
ADDRESS TTP3		STREET 1/CITY - STATE - ZIP	STREET 2/COUNTRY	STREET 3/PHONE - EXTENSION	
Mailing		PO BOX 23 71 SAN ANTONIO TX 782S7-217 1			
SAN DIEGO POLICE EQUIP CO	(3)00001859				M
ADDRESS TYPE		STREET 1/CITY - STATE - ZIP	STREET 2/COUNTRY	STREET 3/PHONE - EXTENSION	
Business		8205 RONSON RD STE-A SAN DIEGO CA 9 2111	United States of America		
SAN FILITPPO, JOSEPH	@0 0002923	LAVFD			M
ADDRESS TYPE		STREET 1/CITY - STATE - ZIP	STREET 2/COUNTRY	STREET 3/PHONE - EXTENSION	
Mailing		LAVFD LAS CRUCES NM 8 8 0 C1			
SAN FRANCISCO MARRIOT	@00003209				M
ADDRESS TYPE		STREET 1/CITY - STATE - ZIP	STREET 2/COUNTRY	STREET 3/PHONE - EXTENSION	
Mailing		55 4TH STREET SAN FRANCISCO CA 94103			
SANCHEZ, MARGARET	7576				M
ADDRESS TYPE		STREET 1/CITY - STATE - ZIP	STREET 2/COUNTRY	STREET 3/PHONE - EXTENSION	
Mailing		P.O. BOX 515 MJSILLA NM 8 8 046	United States of America	505-525-1932	

VENEOR/ PAYEE NAME	VENDOR/ PAYEE NO	CONTACT	VENDOR TYPES	DISC CODE	GROUP	TAX_ID
SANCHEZ, JESUS E.	S00002726				M	585959887
ADDRESS TYPE	STREET 1/CITY - STATE - ZIP		STREET 2/COUNTRY	STREET 3/PHONE - EXTENSION		
Mailing	PO BOX 515 MESILLA NM 8 8 04G					
SANCHKZ, ANNETTE A..	7553				M	
ADDRESS TYPE	STREET 1/CITY - STATE - ZIP		STREET 2/COUNTRY	STREET 3/PHONE - EXTENSION		
Mailing	513 S. ALMENDRA LAS CRUCES NM 8 8 001		United States of America	505-527-4377		
SANCHEZ, LILIANA	@00002807	AVFD			M	585839341
ADDRESS TYPE	STREET 1/CITY - STATE - ZIP		STREET 2/COUNTRY	STREET 3/PHONE - EXTENSION		
Mailing	AVFD LAS CRUCES KM 88001					
SANCHEZ, JOSIE	7565				M	
ADDRESS TYPE	STREET 1/CITY - STATE - ZIP		STREET 2/COUNTRY	STREET 3/PHONE - EXTENSION		
Mailing	P.O. BOX 2141 LAS CRUCES NM 88001		United States of America			
SANCHEZ, FRANK F.	7558				M	
ADDRESS TYPE	STREET 1/CITY - STATE - ZIP		STREET 2/COUNTRY	STREET 3/PHONE - EXTENSION		
Mailing	2346 SATURN LAS CRUCES NM 8 8 012		United States of America	505-382-/342		

VENDOR/ PAYEE NAME	VENDOR/ PAYEE NO	CONTACT	VENDOR TYPES	DISC CODE	GROUP TAX ID
SANCHEZ, HARRY J..	7581				M
ADDRESS TYPE	STREET 1/CITY - STATE - ZIP		STREET 2/COUNTRY	STREET 1/PHONE - EXTENSION	
Mailing	441 E. HADLEY AVE. LAS CRUCES MM 8800E		United States of America	505-526-8581	
SANCHEZ, ELVIRA MORALES.	6134				M
ADDRESS TYPE	STREET 1/CITY - STATE - ZIP		STREET 2/COUNTRY	STREET 3/PHONE - EXTENSION	
Mailing	P.O. BOX 1071 LAS CRUCES MM 88004		United States of America		
Permanent.	1966 STANTON LAS CRUCES MM 8801		United States of America	505 524 8938	
SANCHEZ, ARMANDO	@00001889				M 505437795
ADDRESS TYPE	STREET 1/CITY - STATE - ZIP		STREET 2/COUNTRY	STREET 3/PHONE - EXTENSION	
Business	P O BOX 265 DONA ANA MM 88032		United States of America		
SANCHEZ, ANDRES	7551				M
ADDRESS TYPE	STREET 1/CITY - STATE - ZIP		STREET 2/COUNTRY	STREET 3/PHONE - EXTENSION	
Mailing	1530E IDAHO #105 LAS CRUCES MM 88001		United States of America	505-521-1349	
SANCHEZ, MICHAEL R..	7580				M
ADDRESS TYPE	STREET 1/CITY - STATE - ZIP		STREET 2/COUNTRY	STREET 3/PHONE - EXTENSION	
Mailing	3248 E. MISSOURI APT D LAS CRUCES NM 88011		United States of America	505-532-5076	

VENDOR/ PAYEE NAME	VENDOR/ PAYEE NO	CONTACT	VENDOR TYPES	DISC CODE	GROUP	JAX ID
SANCHEZ, PAUL T, . .	7583				M	
ADDRESS TYPE		STREET 1/CITY - STATE - ZIP	STREET 2/COUNTRY		STREET 3/PHONE - EXTENSION	
Mailing		1510 GROVER LAS CRUCES NM 88001	United States of America			
SANCHEZ, MARK A..	7571				M	
ADDRESS TYPE		STREET 1/CITY - STATE ZIP	STREET 2/COUNTRY		STREET 3/PHONE - EXTENSION	
Mailing		1710 BOSTON- LAS CRUCES NM 88004	P.O. BOX 1174 United States of America		505-522-5038	
SANCHEZ, PIQV.	000002109				M	585080198
ADDRESS TYPE		STREET 1/CITY - STATE ZIP	STREET 2/COUNTRY		STREET 3/PHONE - EXTENSION	
Business		2001 CRESENT DRIVE LAS CRUCES NM 88001	United States of America			
SANCHEZ, LILIANA.	@00003389				M	5858393<1
ADDRESS TYPE		STREET 1/CITY - STATE - ZIP	STREET 2/COUNTRY		STREET 3/PHONE - EXTENSION	
Mailing		PO BOX 3462 ANTHONY NM 88021				
SANCHEZ, Pio V..	7585				M	
ADDRESS TYPE		STREET 1/CITY - STATE - ZTP	STREET 2/COUNTRY		STREET 3/PHONE - EXTENSION	
Mailing		2001 CRESCENT DR. LAS CRUCES NM 88005	United States of America		505-526-7789	

REPORT FARVALP

DONA ANA COUNTY (DAC)
Vendor Alphabetical Listing

RUN DATE: 09/13/2001
TIME: 01:30 PM
PAGR: 644

VENDOR/ PAYEE NAME	VENDOR/ PAYEE NO	CONTACT	VENDOR TYPES	DISC CODE	GROUP	TAX ID
SANCHEZ, SALINA	S0000381S	VOCA VOLUNTEER - DAC SHERIFF'S				M
ADDRESS TYPE		STREET 1/CITY - STATE - ZIP	STREET 2/COUNTRY		STREET 3/PHONE	EXTENSION
Mailing		VOCA VOLUNTEER LAS CRUCES	DAC SHERIFF'S DEPT MM 8 8 0 01		PU-DAC FINANCE DEPT	
SANCO OIL CO	*3-00000561	STEVE OR JESSE	M-I SB WB			M
ADDRESS TYPE		STREET 1/CITY - STATE - ZIP	STREET 2/COUNTRY		STREET 3/PHONE	EXTENSION
Business		2855 WEST PICACHO LAS CRUCES	United States of America		505-524-3984	
SANDEMAW, CARRILLO & PIAZZA, P	@00002217					M
ADDRESS TYPE		STREET 1/CITY - STATE - ZIP	STREET 2/COUNTRY		STREET 3/PHONE	EXTENSION
Mailing		2951 A ROADRUNNER PARKWAY LAS CRUCES	United States of America			
SANDEESEN, SUSAN J.	@00002922	LAVFD				M
ADDRESS TYPE		STREET 1/CITY - STATE - ZIP	STREET 2/COUNTRY		STREET 3/PHONE	EXTENSION
Mailing		LAVFD LAS CRUCES				NM 8 0 0 1
SANDOVAL, RICARDO	7591					M
ADDRESS TYPE		STREET 1/CITY - STATE - ZIP	STREET 2/COUNTRY		STREET 3/PHONE	EXTENSION
Mailing		P.O. BOX 160 9 MESILLA PARK	United States of America		505-527-8278	

REPORT FARVALP

DONA ANA COUNTY (DAC)
Vendor Alphabetical Listing

RUN DATE: 09/10/2001
TIME: 01:30 PM
PAGE: 645

VENDOR/ PAYEE NAME	VENDOR/ PAYEE NO	CONTACT	VENDOR TYPES	DISC CODE	GROUP TAX ID
SANDOVAL, PRISCILIA	OC0003793				M 05844104
Address Type	STREET 1/CITY - STATE - ZIP	STREET 2/COUNTRY	STREET 3/PHONE - EXTENSION		
Mail, ing	PO BOX 931 MESILLA NM 8 8 0 4 6				505-647-2639
SANDOVAL DODGE	OC0000574	RUDY SANDOVAL			M
Address Type	STREET 1/CITY - STATE - ZIP	STREET 2/COUNTRY	STREET 3/PHONE - EXTENSION		
Business	955 S VALLEY DR LAS CRUCES NM 8 8 00b	United States of America			505-524-7721
SANFORD, TRACY	@00003873	TRACY SANFORD			M
Address Type	STREET 1/CITY - STATE - ZIP	STREET 2/COUNTRY	STREET 3/PHONE - EXTENSION		
Business	750 SUNLAND PARK DR. EL PASO TX 7 9 912				
SANTA FE ANIMAL SHELTER & HUMA	@00002879				M
Address Type	STREET 1/CITY - STATE - ZIP	STREET 2/COUNTRY	STREET 3/PHONE - EXTENSION		
Mail, ing	1730 CARRILLOS RD SANTA FE NM 8 7 505				505-820-6901
SANTA FE COMMUNITY COLLEGE	000001491				M
Address Type	STREET 1/CITY - STATE - ZIP	STREET 2/COUNTRY	STREET 3/PHONE - EXTENSION		
Business	2929 CALLE DEL REX SANTA FE NM 8 7 505	United States of America			505-474-4776

VENDOR/ PAYEE NAME	VENDOR/ PAYEE NO	CONTACT	VENDOR TYPES	DISC CODE	GROUP TAX ID
SANTA FE DISTRIBUTING	@CO 002681				M
ADDRESS TYPE		STREET 1/CITY - STATE - ZIP	STREET 2/COUNTRY		STREET 3/PHONE - EXTENSION
Mailing		9640 LEGLER RD LENEXA KS 66219			
SANTA FE MINING COMPANY	@00003027	SAMMY BROCKMAN			M
ADDRESS TYPE		STREET 1/CITY - STATE - ZIP	STREET 2/COUNTRY		STREET 3/PHONE - EXTENSION
Mailing		PO BOX 16089 LAS CRUCES NM 88004			505-527-1157
SANTA ROSA DE LIMA C/O VICKIE	(5=00003339				M
ADDRESS TYPE		STREET 1/CITY STATE ZIP	STREET 2/COUNTRY		STREET 3/PHONE EXTENSION
Mailing		5035 HOLSOME ROAD LAS CRUCES NM 88011			
SANTA TERESA COUNTRY CLUB, LLC	(300003784				M
ADDRESS TYPE		STREET 1/CITY - STATE - ZIP	STREET 2/COUNTRY		STREET 3/PHONE - EXTENSION
Mailing		PO BOX 3 SANTA TERESA NM 88008-0003			505-874-4700
SANTA TERESA HIGH SCHOOL (ROTC	@00003382	MR. PG GALLEGOS			M
ADDRESS TYPE		STREET 1/CITY - STATE - ZIP	STREET 2/COUNTRY		STREET 3/PHONE - EXTENSION
Mailing		ATTN: P.G. GALLEGOS SANTA TERESA NM 88008	PO BOX 1049		

VENDOR/ PAYEE NAME	VENDOR/ PAYEE NO	CONTACT	VENDOR TYPES	DISC CODE	GROUP TAX_ID
SANTA TERESA SERVICES CO	©000 0058 0	TOBY ALVARADO	S13		M
Business	ADDRESS TYPE	STREET 1/CITY - STATE - ZIP	STREET 2/COUNTRY	STREET 3/PHONE - EXTENSION	
		PO BOX 2 SANTA TERESA NM 88008	United States of America	505-874-4711	
SANTEC CORPORATION	:S00002436				M
Mailing	ADDRESS TYPE	STREET 1/CITY - STATE - ZIP	STREET 2/COUNTRY	STREET 3/PHONE - EXTENSION	
		220 MALIBU STREET CASTLE ROCK CO 80104			
SAPP, MERRILL	•30000353 1	SCNMPC -VENTURE			M
Mailing	ADDRESS TYPE	STREET 1/CITY - STATE - ZIP	STREET 2/COUNTRY	STREET 3/PHONE - EXTENSION	
		SCNMPC - VENTURE LAS CRUCES NM 88001			
ASSI INSTITUTE, THE	S00003025	ELIZABETH			M
Mailing	ADDRESS TYPE	STREET 1/CITY - STATE - ZIP	STREET 2/COUNTRY	STREET 3/PHONE - EXTENSION	
		Rt2 BOX 134 SPRINGVILLE IN 47452			
SAULSBURY FIRE EQUIPMENT CORP	C90000588	RICHARD SAULSBURY			M
Business	ADDRESS TYPE	STREET 1/CITY - STATE - ZIP	STREET 2/COUNTRY	STREET 3/PHONE - EXTENSION	
		RT 2 81 PREBLE NY 13141	United States of America	315-238-8909	
Mailing		PO BOX 69 0 TULLY NY 1315 9	United States of America	315-238-8909	

VENDOR/ PAYEE NAME	VENDOR/ PAYEE NO	CONTACT	VENDOR TYPES	DISC CODE	GROUP TAX ID
SAV-ON OFFICE i* SCHOOL SUPPLIE	000000597	MELINDA THOMAS	SB		M
Business	1160 EL PASEO STE D-7	LAS CRUCES	MM	88001	bOb-64 7-1191
Mailing	PO BOX 891579	DALLAS	TX	7533 9-1579	
SAV-OH PRINTING CO.	B00003036				M
Mailing	4520 N. 19TH AVE	PHOENIX	AZ	85015	
SAVAGE, JAVRON DALE.	S300003079				M 585467820
Mailing	FO BOX 154	HILLSBORO		NM 88042	
SAVE-A-LIFE	@C0002178				M
Business	6047 BAHIA DEL MAK BLVD #165	ST PETERSBURG	FL	33715	
Mailing	1200 HARBOR DR. STE 6B	OCEANSIDE	CA	92054	United States of America 760-722-1951
SCALF, RAY EDWARD.	7C14				1
Mailing	1116 SKYWAY	LAS CRUCES	NM	88001	United States of America 505-526-1258

VRNDOR/ PAYEE NAME	VENDOR/ PAYEE NO	CONTACT	7EMDOR TYPES	DISC CODE	GROUP TAX ID
SCANT,CN WHITE, INC	@00002941				M
ADDRESS TYPE		STREET 1/CITY - STATE - ZIP	STREET 2/COUNTRY	STREET 3/PHONE - EXTENSION	
Mailing		S40 N WATER IAS CRUCES NM 88031			
SCARBCROUGH, ARRON	7617				M
ADDRESS TYPE		STREET 1/CITY - STATE - ZIP	STREET 2/COUNTRY	STREET 3/PHONE - EXTENSION	
Mailing		5870 S. HWY 28 LAS CRUCES NM 88005	United State? of America		
SCHAEFER, JOI-IN MILTON.	7618				M
ADDRESS TYPE		STREET 1/CITY - STATE - ZIP	STREET 2/COUNTRY	STREET 3/PHONE - EXTENSION	
Mailing		1401 W. BOUTZ RD. LAS CRUCES NM 88005	United States of America		
SCHAEFFSR MFG CO	@00000603	TOM HERRMANN	SB		M
ADDRESS TYPE		STREET 1/CTTY - STATE - ZIP	STREET 2/COUNTRY	STREET 3/PHONE - EXTENSION	
Business		102 BARTON ST FT LOUIS MO 63104-4728	United States ol America	314-865-4100	
SCHAFF, LANAM.	@C0001233				M 375505293
ADDRESS TYPE		STREET 1/CITY - STATE - ZIP	STREET 2/COUNTRY	STREET 3/PHONE - EXTENSION	
Business		1922 SHERYL WAY LAS CRUCES NM 8801	United States of America		

VENDOR/ PAYEE NAME	VENDOR/ PAYEE NO	CONTACT	VENDOR TYPES	DISC CODE	GROUP TAX TD
SCHATT, LANAM.	@C0001975				M 37bb0b293
Business	ADDRESS TYPE	STREET 1/CITY - STATE - ZIP	STREET 2/COUNTRY	STREET 3/PHONE - EXTENSION	
		1725 MARQUESS LAS CRUCES NM 8 8 001	United states of America		
SCIILEHDER, PAMELA JO.	7619				M
Mail mg	ADDRESS TYPE	STREET 1/CITY - STATE - ZIP	STREET 2/COUNTRY	STREET 2/PHONE - EXTENSION	
		832 SUNBONNET LN. LAS CRUCES NM 8 8 005	United States of America		
SCHOOL EQUIPMENT	@00003254				M
Mailinet	ADDRESS TYPE	STREET 1/CITY - STATE - ZIP	STREET 2/COUNTRY	STREET 3/PHONE - EXTENSION	
		7800 PHCENIX AV NE, STE A ALBUQUERQUE NM 87110-3761			
SCHOOIHOUSE OUTFITTERS, LLC	@0000385S	CATHY GREEN	S3		M
Mailina	ADDRESS TYPE	STREET 1/CITY - STATE - ZIP	STREET 2/COUNTRY	STREET 3/PHONE - EXTENSION	
		PO BOX 141231 CINCINNATI OH 45250-1231		800-494-1036	
SCHOONOVER, JIM	7621				M
Mailinct	ADDRESS TYPE	STREET 1/CITY - STATE - ZIP	STREET 2/COUNTRY	STREET j/PHONE - EXTENSION	
		4023 AZALEA LAS CRUCES NM 8 8 005	United States of America	505-523-1987	

VENDOR/ PAYEE NAME	VENDOR/ PAYEE NO	CONTACT	VENDOR TYPES	DISC CODE	GROUP	TAX ID
SCHROEDER, ROMALD M..	7623				M	
Mailing	ADJRKSS TYPE	STREET 1/CIT'Z - STATE - ZIP	STREET 2/COUNTRY	STREET j/PHONE - EXTENSION		
		1104 CHAPARRO ST. LAS CRUCES NM 8 8 0 01	United States of America			
SCHWALM MARTOS CO	@03001492				M	
Business	ADDRESS TYPE	STREET 1/CITY - STATE - ZIP	STREET 2/COUNTRY	STREET 3/PHONE - EXTENSION		
		5 60 N WATER ST LAS CRUCES NM 8 8 0 01	United States of. America	505-525-2282		
SCHWEBKE, SUSAN	003002307				M	505708318
Mailing	ADDRESS TYPE	STREET 1/CITY - STATE - ZIP	STREET 2/COUNTRY	STREET 3/PHONE - EXTENSION		
		RADIUM SPRINGS FIRE DEPT LAS CRUCRS NM 88 001	180 W AMADOR			
SCHWEIGHER INTERNATIONAL LTD.	@Q0002819				M	
Mailing	ADDRESS TYPE	STREET 1/CITY - STATE - ZIP	STREET 2/COUNTRY	STREET 3/PHONE - EXTENSION		
		PO BOX 4 552 ALBUQUERQUE KM 87196				
SCIENTIFIC LAB DIVISION (DEPT.	CS00002749				M	
Mailing	ADDRESS TYPE	STREET 1/CITY - STATE - ZIP	STREET 2/COUNTRY	STREET 3/PHONE - EXTENSION		
		PO BOX 4700 ALBUQUERQUE MM 8 719 6				

REPORT FARVALP

DONA ANA COUNTY (DAC)
Vendor Alphabetical Listing

RUN DATE: 09/10/2001
TIME: 01:30 PM
PAGE: 652

VENDOR/ PAYEE NAME	VENDOR/ PAYEE NO	CONTACT	VENDOR TYPES	DISC CODE	GROUP TAX ID
SCIENTIFIC TECHNOLOGY	fsi00001493				M
Business	ADDRESS TYPE	STREET 1/CITY - STATE - ZIP	STREET 2/COUNTRY	STREET 3/PHONE - EXTENSION	
		48 7 0 W. MCGLODY DR TUSCON AZ 85745	United States of America	520-325-3185	
SCOTT, J. G.	145				M
Billing	ADDRESS TYPE	STREET 1/CITY - STATE - ZIP	STREET 2/COUNTRY	STREET 3/PHONE - EXTENSION	
		BOX 220210 EL PASO TX 79913	United States of America		
SCOTT, KENNETH R..	7620				M
Mailing	ADDRESS TYPE	STREET 1/CITY - STATE - ZIP	STREET 2/COUNTRY	STREET 3/PHONE - EXTENSION	
		516 7 EMERALD ST. LAS CRUCES NM 8 8 012	United States of America	505-382-1748	
SCOTT J. MCINTYRE COMPANY, THE	@00003415				M
Mailing	ADDRESS TYPE	STREET 1/CITY - STATE - ZIP	STREET 2/COUNTRY	STREET 3/PHONE - EXTENSION	
		PO BOX 43 7 LAKE ORION MT 48361-0-137			
SCOTT MCINTYRE & ASSOCIATES	@00002287				M
Mailing	ADDRESS TYPE	STREET 1/CITY - STATE - ZIP	STREET 2/COUNTRY	STREET 3/PHONE - EXTENSION	
		P.O. BOX 43 7 TAKE ORTON MT 48351-043		248-299-0 040	

VENDOR/ PAYEE NAME	VENDOR/ PAYEE NO	CONTACT	VENDOR TYPES	DISC CODE	GROUP	TAX ID
SCRUB FASHIONS	@00002176					M
Business	ADDRESS TYPE	STREET 1/CITY - STATE - ZIP	STREET 2/COUNTRY	STREET 2/PHONE - EXTENSION		
		2595-B E MISSOURI LAS CRUCES NM 88011				
SCT EDUCATION SYSTEM DIV	@00001712					M
Business	ADDRESS TYPE	STREET 1/CITY - STATE - ZIP	STREET 2/COUNTRY	STREET 3/PHONE - EXTENSION		
		4 COUNTRY VIEW ROAD F.ALVERN PA 19355	United States of America	610-647-5930		
SCT SOFTWARE & RESOURCE MANAG	@C00Q3206	TRACY THORLEY				M
Mailing	ADDRESS TYPE	STREET 1/CITY - STATE - ZIP	STREET 2/COUNTRY	STREET 3/PHONE - EXTENSION		
		FO BOX 7777-W6825 PHILADELPHIA PA 19175-f825				
SCUBA COMPANY, THE	SSC0003542					M
Mailing	ADDRESS TYPE	STREET 1/CITY - STATE - ZIP	STREET 2/COUNTRY	STREET 3/PHONE - EXTENSION		
		2715 SAN MATED, WE ALBUQUERQUE NM 87110				
SEARCH INSTITUTE, INC.	@00003567					M
Business	ADDRESS TYPE	STREET 1/CITY - STATE - ZIP	STREET 2/COUNTRY	STREET 7/PHONE -• EXTENSION		
		700 S. THIRD ST, SUITE 210 MINNEAPCLIS MN 55415-1138		612 376-89bb		

VENDOR/ PAYEE NAME	VENDOR/ PAYEE MO	CONTACT	VENDOR TYPES	PJTSC CODE	GROUP TAX ID
SEARS, ROEBUCK AND COMPANY	&00000704				M
ADDRESS TYPE		STREET 1/CITY - STATE - ZIP	STREET 2/COUNTRY		STREET 3/PHONE - EXTENSION
Business		SFIARS ACCT#540553-2001763384 LAS CRUCE3 MM 88011	700 S. TELSHOR		800-775-3171 2989
Hailing		SEARS COMMERCIAL ACCOUNT CHTCACTO IL 60675-1674	75 REMITTANCE DRIVE SUITE 1674		800-775-3171 2989
SECRETARY OF STATE	@00001494				M
ADDRESS TYPE		STREET 1/CITY - STATE - ZIP	STREET 2/COUNTRY		STREET 3/PHONE - EXTENSION
Business		CAPITOL BLDG-RM 120 SANTA FE \M 87533	United States of America		
Business		325 DON CASPAR, STE 300 SANTA FE MM 87533	A'LTN: ANNA		
SECUKLCOR WIRELESS, INC.	@00000620	JOY SMITH	SB		M
ADDRESS TYPE		STREET 1/CITY STATE - ZIP	STREET 2/COUNTRY		STREET 3/PHONE - EXTENSION
Billing		1690 NORTH TOPPING KANSAS CITY MO 64120-1224	United States of America		800 669 4567
Business		1690 NORTH TOPPING KANSAS CITY MO 64120-1224	United States of America		800-669-4567
Mailing		1690 NORTH TOPPING KANSAS CITY MO 64120-1224	United States of America		800-669-4567
SECURITY CONCEPTS	SC0001495				M
ADPJRESS TYPE		STREET 1/CITY - STATE - ZIP	STREET 2/COUNTRY		STREET 3/PKONE - EXTENSION
Business		P O BOX b3 6 LAS CRUCES NM 88004	United States of America		505-526-4151

VENDOR/ PAYEE NAME	VENDOR/ PAYEE NO	CONTACT	VENDOR TYPES	DISC CODE	GROUP TAX ID
SECURITY FROM AMERIT3CH INC	@00001246				M
Business	ADDRESS TYPE	STREET 1/CITY • STATE - ZIP	STREET 2/COUNTRY	STREET V/PHONE - EXTENSION	
		TNO MID AMERICA PLAZA STE 200 OAKBROOK TERRACE IL 60181	United States of America		
SECURITY LINK	@00001496				M
Business	ADDRESS TYPE	STREET 1/CITY - STATE - ZIP	STREET 2/COUNTRY	STREET j/PHONE - EXTENSION	
		P O BOX 9001076 LOUISVILLE KY 40290	United States of America	915-779-0909	
SEGOBIA, GEORGE O.	7650				M
Mailing	ADDRESS TYPE	STREET 1/CITY - STATE - ZIP	STREET 2/COUNTRY	STREET 3/PHONE - EXTENSION	
		P.O. BOX 858 M3SILLA KM 88046	United States of America		
SROURA'S AUTOMOTIVE & PARTS	@00001184		MM SB		M
Business	ADDRESS TYPE	STREET 1/CITY - STATE - ZIP	STREET 2/COUNTRY	STREET 3/PHONE - EXTENSION	
		209 W LISA C3APARRAL NM 88021	United States of America	505-824-4084	
SELIG CHEMICAL IND	S00000S09	ADRIAN FARMER			M
Business	ADDRESS TYPE	STREET 1/CITY - STATE - ZIP	STREET 2/COUNTRY	STREET 3/PHONE - EXTENSION	
		840 SELIG DR.S -A. ATLANTA GA 30336	United States of America	800-359-0720	

VRNDOR/ PAYEE NAME	VENDOP./ PAYEE NO	CONTACT	VENDOR TYPES	DISC CODE	'3ROUP TAX ID
SELLS, JAMIE	@C0003927				M
Mailing	ADDRESS TYPE	STREET 1/CITY - STATE - ZIP	STREET 2/COUNTRY	STREET 3/PHONE - EXTENSION	
		2050 GLADYS DR. LAS CRUCES NM 8 8 001			
SELVA BILINGUAL COMMUNICATIONS	@C000181E				M
Business	ADDRESS TYPE	STREET 1/CITY - STATE - ZIP	STREET 2/COUNTRY	STREET 3/PHONE - EXTENSION	
		P O BOX 3 7175 7 DENVER CO 80237	United States of America		
SEMINARS & CC	@0000164		SI3		M
Business	ADDRESS TYPE	STREET 1/CITY - STATE - ZIP	STREET 2/COUNTRY	STREET 3/PHONE - EXTENSION	
		14 7 94 N BANK RD ROSEBURG OR 97470	United States of America	517 -440-5779	
SENTRON HATTKRiKS, LLC	@00003139				M
Mailing	ADDRESS TYPE	STREET 1/CITY - STATE - ZIP	STREET 2/COUNTRY	STREET 3/PHONE - EXTENSION	
		3432 W WITSHTRK DR, SIF1 1 PHOENTX AZ 85009			
SEQUOTA PACTFC VOTING EQUIP	@00001909				M
Business	ADDRESS TYPE	STREET 1/CITY - STATE - ZIP	STREET 2/COUNTRY	STREET 3/PHONE - EXTENSION	
		P O BOX 13 99 JAMESTOWN NY 14 7021399	United States of America		

VENDOR/ PAYEE NAME	VENDOR/ PAYEE NO	CONTACT	VENDOR #YPES	DISC CODE	GROUP TAX ID
SERECEREZ, MARTIN Y..	7633				M
Mailing	ADDRESS TYPE	STREET 1/CITY - STATE - ZIP	STREET 2/COUNTRY	STREET 3/PHONE - EXTENSION	
		310 SANCHEZ PLACE LAS CRUCES	NM 88005	United States of America	505-523-7780
SERNA, STEVEN	(f03001893				M 600725948
Business	ADDRESS TYPE	STREET 1/CITY - STATE - ZIP	STREET 2/COUNTRY	STREET 3/PHONE - EXTENSION	
		P O BOX 315 DONA ANA	MM 88032	United States of America	
SERNA, DENNIS G..	7635				M
Mailing	ADDRESS TYPE	STREET 1/CITY - STATE - ZIP	STREET 2/COUNTRY	STREET 3/PHONE - EXTENSION	
		4715 S. HIGHWAY 28 LAS CRUCES	NM 88005	United States of America	bQb-647-2512
SERNA, CHRISTINA K.	763-1				M
Mailing	ADDRESS TYPE	STREET 1/CITY - STATE - ZIP	STREET 2/COUNTRY	STREET 3/PHONE - EXTENSION	
		1625 SMITH AVE LAS CRUCES	NM 88001	United States of America	505-647-3640
SERVICE MERCHANDISE	@00001977				M
Business	ADDRESS TYPE	STREET 1/CITY - STATE - ZIP	STREET 2/COUNTRY	STREET 3/PHONE - EXTENSION	
		4000 MESILLA VALLEY MALL LAS CRUCES	NM 88011	United States of America	505-522-7408

VENDOR/ PAYEE NAME	VENDOR/ PAYEE NO	CONTACT	VENDOR TYPES	DISC CODE	GROUP	TAX ID
SERVIGAS	@00001635				M	
Business	ADDRESS TYPE	STREET 1/CITY - STATE - ZIP	STREET 2/COUNTRY	STREET 3/PHONE - EXTENSION		
		301 N MOTEL BLVD LAS CRUCES	United States of America	505-525-9575		
SETON IDENTIFICATION PRODUCTS	@00001945				M	
Business	ADDRESS TYPE	STREET 1/CITY - STATE - ZIP	STREET 2/COUNTRY	STREET 3/PHONE - EXTENSION		
		ACCT #2657916, A.TTN: KELLY BRANFORD	P O BOX 819 United States of America	800-243-6624		
SEVEN CORNERS ACE HARDWARE INC	@00000615		SB		M	
Business	ADDRESS TYPE	STREET 1/CITY - STATE - ZIP	STREET 2/COUNTRY	STREET 3/PHONE - EXTENSION		
		216 W 7TH ST ST PAUL	United States of America	612-224-4859		
SEVILLE INTERNATIONAL	(SS00001627		MM SB WB		M	
Business	ADDRESS TYPE	STREET 1/CITY - STATE - ZIP	STREET 2/COUNTRY	STREET 3/PHONE - EXTENSION		
		8671 N LYRA LANE TUCSON	United States of America	520-531-9422		
SHAFFER SERVICES	5900001104	DANIEL SHAFFER	SB		M	527727862
Business	ADDRESS TYPE	STREET 1/CITY - STATE - ZIP	STREET 2/COUNTRY	STREET 3/PHONE - EXTENSION		
		6045 DEVILS CLAW RD LAS CRUCES	United States of America	505-527-2330		

VENDOR/ PAYEE NAME	VENDOR/ PAYEE NO	CONTACT	VENDOR TYPES	DISC CODE	GROUP TAX ID
SHANNON, MEGAN	SO0003363				M
ADDRESS TYPE	STREET 1/CITY - STATE	ZIP	STREET 2/COUNTRY	STREET 3/PHONE - EXTENSION	
Mailing	180 W. AMADOR LAS CRUCES	KM 8 8 0 0 i			
S HANNON , ME GAN	SS00003373				M
ADDRESS TYPE	STREET 1/CITY - STATE - ZIP		STREET 2/COUNTRY	STREET 3/PHONE - EXTEKSION	
Mailing	180 W. AMADOR LAS CRUCES	KM 8 8 0 0 1	CHAMBERINO VFD		
SHARP ELECTRONICS CORPORATION	000002305				M
ADDRESS TYPE	STREET 1/CITY - STATE - ZIP		STREET 2/COUNTRY	STREET 2/PHONE EXTENSION	
Business	C/O IMAGING CONCEPTS O? NJ MASIWAH	07430	SHARP PLAZA BOX B		
SHARP OIL CO - ANTHONY	CS03001854		S3		M
ADDRESS TYPE	STREET 1/CITY - STATE - ZIP		STREET 2/COUNTRY	STREET 3/PHONE - EXTEKSION	
Business	P O BOX 2645 ANTHONY	>NM 8 8 0 21	United States of America	505-882-2766	
SHARP OIL CO - LC	CS00001G39				M
ADDRESS TYPE	STREET 1/CTTY - STATE - ZI?		STREET 2/COUNTRY	STREET 3/PHONE - EXTENSION	
Business	BOX 788 LAS CRUCES	NM 8 8 0 3 4	United States of America		

VENDOR/ PAYEE NAME	VENDOR/ PAYEE NO	CONTACT	VENDOR TYPE	DISC CODE	GROUP	TAX ID
SHARPE, DENISE	@00002718				M	432259773
ADDRESS TYPE		STREET 1/CITY - STATE - ZIP	STREET 2/COUNTRY		STREET 3/PHONE - EXTENSION	
Mailing		CVFD LAS CRUCSS NM 88001				
SHEARMAN PEASE SCALE SYSTEMS I	@C0000621	HANK SHEARMAN	53		M	
ADDRESS TYPE		STREET 1/CITY - STATE - ZIP	STREET 2/COUNTRY		STREET 3/PHONE - EXTENSION	
Business		1012 WALL ROAD EL PASO TX 79915-1013	United States of America		915-779-3747	
3HEEHAN, SHEEHAN & STELZNER P.	@C0002502				M	
ADDRESS TYPE		STREET 1/CITY - STATE - ZIP	STREET 2/COUNTRY		STREET 3/PHONE - EXTENSION	
Mailing		707 BROADWAY, NE ALBUQUERQUE NM 87103	PO BOX 271			
SHEET METAL PRODUCTS OF SOUTHE	@C0003458	JOHN AMES			M	
ADDRESS TYPE		STREET 1/CITY - STATE - ZIP	STREET 2/COUNTRY		STREET 3/PHONE - EXTENSION	
Mailing		2030 WEST HADLEY LAS CRUCES NM 88005-8141				
SHELL OTL COMPANY	S0000121E				M	
ADDRESS TYPE		STREET 1/CITY - STATE - ZIP	STREET 2/COUNTRY		STREET 3/PHONE - EXTENSION	
Business		P O BOX 790071 HOUSTON TX 77279-0071	United States of America		800-377-5153	

VENDOR/ PAYEE NAME	VENDOR/ PAYEE NO	CONTACT	VENDOR TYPES	DTSC CODE	GROUP TAX ID
SHEPAN, LANCE	7842				M
ADDRESS TYPE	STREET 1/CITY - STATE - ZIP		STREET 2/COUNTRY	STREET 3/PHONE - EXTENSION	
Mailing	2384 ASTERIOD LAS CRUCES NM 88014		United States of America	505-521-9230	
SHEPARD'S CITATIONS	@00002365				M
ADDRESS TYPE	STREET 1/CITY - STATE - ZIP		STREET 2/COUNTRY	STREET 3/PHONE - EXTENSION	
Mailing	555 MIDDLE CREEK PARKWAY COLORADO SPRINGS CO 80921				
SIERI L ALTIIOFF	@00003316				M
ADDRESS TYPE	STREET 1/CITY - STATE - ZIP		STREET 2/COUNTRY	STREET 3/PHONE - EXTENSION	
Mailing	EL PASO SECTOR 3ORDER PATROL EL PASO TX 79925		8901 MONTANA AVE.		
SHERIFF'S ASSOCIATION	@00003b14				M
SHERMAN, TIM DREW.	7646				M
ADDRESS TYPE	STREET 1/CITY - STATE - ZIP		STREET 2/COUNTRY	STREET 3/PHONE - EXTENSION	
Mailing	P.O. BOX 640 MESILLA NM 88046		United States of America		
SHERWIN WILLIAMS CO	@00000627	JOHN PETERS			M
ADDRESS TYPE	STREET 1/CITY - STATE - ZIP		STREET 2/COUNTRY	STREET 3/PHONE - EXTENSION	
Business	1681 LOHMAN LAS CRUCES NM 88001		United States of America	505-527-4880	

VENDOR/ PAYEE NAME	VENDOR/ PAYEE NO	CONTACT	VENDOR TYPES	DISC CODE	CROUP	TAX	TD
SHESHUKOFF INFO SERVICES IKC	@00001301						M
Business	505 BARTON SPRINGS RD 3TE 1200 AUSTIN TX 78704		United States of America				
SHEWIN- WILLIAMS	@00003729						M
Business	1681 E. LOHMON LAS CRUCES NM 88001						
SHINWA COMMS OF AMERICA INC	@00000631	PAULA PENN	SB				M
Business	6744 MELROSE LANE OKLAHOMA CTTY OK 73127		United States of America			405 789-9371	
SHOOK TIRE CO INC	@00000539	JIM SHOOK	SB				M
Business	717 NORTH MAIN LAS CRUCES NM 88001		United States of America.			50b-b23-8691	
SHUCKS INC	@C0001234						M
SIDS PLUMBING & HEATING	@00002568	TONY QUINTERO					M
Mailiner	FO BOX 931 LAS CRUCES NM 88004						

RKPORT FARVALP

DONA ANZ\ COUNTY (FJAC)
Vendor Alphabetical Listing

RUN DATE: 09/10/2001
TIME: 01:30 PM
PAGE: 663

VENDOR/ PAYEE NAME	VENDOR/ PAYEE NO	CONTACT	VENDOR TYPES	DISC CODE	GROUP TAX ID
SIERRA BUSINESS COUNCIL	@C0003006				M
Mailing	ADDRESS TYPE	STREET 1/CITY - STATE - ZIP	STREET 2/COUNTRY	STREET 3/PHONE - EXTENSION	
		102 80 DONNER PASS ROAD TRUCKEE CA 96151			
Mailing		F.O. BOX 2428 TRUCKEE CA 96150			
SIERRA COUNTY SENTINEL/KCHS RA	@C0002343				M
Mailing	ADDRESS TYPE	STREET 1/CITY - STATE - ZIP	STREET 2/COUNTRY	STREET 3/PHONE - EXTENSION	
		FO BOX 351 TRUTH OR CONSEQUENCE NM 8V901			
SIERRA INDUSTRIES, INC. KH	DBA @C0004000	AMY LOPEZ	S3		M
Business	ADDRESS TYPE	STREET 1/CITY - STATE - ZIP	STREET 2/COUNTRY	STREET 3/PHONE - EXTENSION	
		1355 E. CALIFORNIA LAS CRUCES NM 8 8 001			
Mailing		EO BOX 96 8 LAS CRUCES NM 8 8 004			5C5-525-9419
SIERRA INTERNATIONAL	&00000654	JAMES BAKER	MM SB		M
Business	ADDRESS TYPE	STREET 1/CITY - STATE - ZIP	STREET 2/COUNTRY	STREET 3/PHONE - EXTENSION	
		PO BOX 22 5 0 LAS CRUCES NM 68004	United States of America	5P5- 523 - 2456	
SIERRA IRRIGATION	@0000136E				K
Business	ADDRESS TYPE	STREET 1/CITY - STATE - ZIP	STREET 2/COUNTRY	STREET 3/PHONE - EXTENSION	
		480 6TH ST LAS CRUCES NM S8005	United States of America		

REPORT FARVAL?

DONA ANA COUNTY (DAC)
Vendor Alphabetical Listing

RUN DATE: 09/10/2001
TIME: 01:30 PM
PAGE: 664

VENDOR/ PAYEE NAME	VENDOR/ PAYEE NO	CONTACT	VENDOR TYPES	DISC CODE	GROUP	TAX ID
SIERRA MACHINERY INC	@00001228	MARIA TERAN/VICE PRESIDENT	MN SB			M
Business	ADDRESS TYPE	STREET 1/CITY - STATE - ZIP	STREET 2/COUNTRY	STREET 3/PHONE - EXTENSION		
		939 HAWKINS BLVD EL PASO TX 79915	United States of America	915-772-0613		
SIERRA MEDICAL CENTER	@00003668					M
Mailing	ADDRESS TYPE	STREET 1/CITY - STATE - ZIP	STREET 2/COUNTRY	STREET 3/PHONE - EXTENSION		
		1628 MEDICAL CENTER DR EL PASO TX 79902				
SIERRA TITLE OF N.M., INC.	@00003378					M
Mailing	ADDRESS TYPE	STREET 1/CITY - STATE - ZIP	STREET 2/COUNTRY	STREET 3/PHONE - EXTENSION		
		526 S. ALAMEDA BLVD LAS CRUCES NM 88005				
SIERRA VISTA GROWERS	@00001369					M
Business	ADDRESS TYPE	STREET 1/CITY - STATE - ZIP	STREET 2/COUNTRY	STREET 3/PHONE - EXTENSION		
		P O BOX 225 CHAMBERINO NM 88027	United States of America			
SIERRA VISTA GROWERS INC	@00000665		SB			M
Business	ADDRESS TYPE	STREET 1/CITY - STATE - ZIP	STREET 2/COUNTRY	STREET 3/PHONE - EXTENSION		
		PO BOX 225 CHAMBERINO HM 88027	United States of America	505-509-3924		

VENDOR/ PAYEE NAME	VENDOR/ PAYEE NO	CONTACT-	VENDOR TYPES	DISC CODE	GROUP TAX_ID
SIERRA VISTA WHOLESALE GROWERS	@00003921	WENDY STEPWCRTH			M
Business	ADDRESS TYPE	STREET 1/CITY - STATE - ZIP	STREET 2/COUNTRY		STREET 3/PHONE - EXTEN'STON
		2800 NM HIGHWAY 28 LA UNION NM 8 8 021			
SIGMA SYSTEMS TECHNOLOGY INC	@00001013	JAMES MOESCH/PRESIDENT			M
Business	ADDRESS TYPE	STREET 1/CITY - STATE - ZIP	STREET 2/COUNTRY		STREET 3/PHONE - EXTENSION
		6265 SHERIDAN ERIVE KTLJ.IAMSVITJ.E NY 14 271	STE 202 United States of America		716-634-3787
SIGN SHOPPE, THE	(KC0003795				M
Mailing	ADDRESS TYPE	STREET 1/CITY - STATE - ZIP	STREET 2/COUNTRY		STREET 3/PHONE - EXTENSION
		PO ROX 804 3 LAS CRUCES NM 88006			305 642-545
SIGNATURE TECHNOLOGY GROUP, IN	OC0003262	A. SCOTT BARLOW			M
Mailing	ADDRESS TYPE	STREET 1/CITY STATE ZIP	STREET 2/COUNTRY		STREET 3/PHONE - EXTENSION
		4833 S. 38TH ST PHOENIX AZ 8504.0			602-470-1112
SIGNERGY PRODUCTIONS	@00001273				M
Business	ADDRESS TYPE	STREET 1/CITY - STATE - ZIP	STREET 2/COUNTRY		STREET 3/PHONE - EXTENSION
		16 95 N MAIN LAS CRUCES NM 88001	United States of America		

REPORT FARVALP

DONA ANA COUNTY (DAC)
Vendor Alphabetical Listing

RUN DATE: 09/10/2001
TIME: 01:30 13M
PAGE: 666

VENDOR/ PAYEE NAME	VENDOR/ PAYEE NO	CONTACT	VENDOR TYPES	DISC CODE	GROUP TAX ID
SIGNS, PATRICK	@G00 034b4	RVFD			M
ADDRESS TYPE	STREET 1/CITY - STATE - ZIP		STREET 2/COUNTRY	STREET 3/PHONE - EXTENSION	
Mailing	RVFD	LAS CRUCES	NM 8 8 0 01		
SIGNS AND BALNKS, INC.	@00003014				M
ADDRESS TYPE	STREET 1/CITY STATE - ZIP		STREET 2/COUNTRY	STREET 3/PHONE - EXTENSION	
Mailing	661 E TALLMADGE AVK	AKRON	OH 44310-3 511		
SIGNT3C PROFESSIONAL VINYT, GRA	@000031ie	SONYA RUIZ			M
ADDRESS TYPE	STREhT 1/C1'ITY • STATE - ZIP		STREET 2/COUNTRY	STREET 3/PHONE - EXTENSION	
Mailing	580 S VALLEY DRIVE #110	LAS CRUCES	NM 8 8 005		
S:LKWOOD, HUGH L, AND MARGARET	@00002967				M 498123288
ADDRESS TYPE	STREET 1/CITY - STATE - ZIP		STREET 2/COUNTRY	STREET 3/PHONE - EXTENSION	
Mailing	3100 HIGH POINT DRIVE	EL PASO	TX 7 9 904		
SILVA SANITATION	@00000673	MARIA OR ANDRES	MN SB		M
ADDRESS TYPE	STREET 1/CITY - STATS - ZIP		STREET 2/COUNTRY	STREET 3/PHONE - EXTENSION	
Business	PO BOX 369	LAS CRUCES	NM 8 8 00-1	United States of America	505-233-2134

VENDOR/ PAYEE NAME	VENDOR/ PAYEE NO	CONTACT	VENDOR TYPES	DISC CODE	GROUP TAX. ID
STLVA'S SANITATION	@00001517				M
Business	ADDRESS TYPE	STREET 1/CITY - STATE - ZIP	STREET 2/COUNTRY	STREET 3/PHONE - EXTENSION	
		P O BOX 2 5 MSSQUITE	MM 8 8 0 4 8	United States of America	505-233-2134
SILVER CITY DAILY PRESS	@00000681	BILL ARCHIBALD	SB WB		M
Business	ADDRESS TYPE	STREET 1/CITY - STATE - ZIP	STREET 2/COUNTRY	STREET 3/PHONE •• EXTENSION	
		300 W MARKET ST SILVER CITY	KM 8 8 0 6 1	United States of America	505-388-1576
SILVER CITY DAILY PRESS	@00002361				M
Mailing	ADDRESS TYPE	STREET 1/CITY - STATE - ZIP	STREET 2/COUNTRY	STREET 3/PHONE - EXTENSION	
		300 W MARKET STREET SILVER CITY	MM 8 8 0 6 1		
SILVKRTON CONSTRUCTION CO IMC	CS00000689	MIKE WHITNEY			M
Rusiless	ADDRESS TYPE	STREET 1/CITY - STATE - ZIP	STREET 2/COUNTRY	STREET 3/PHONE - EXTENSION	
		PO BOX :2629 EL PASO	TX 7 9 9 1 3	United States of America	915-581-1138
SIMKS, KAREN	@0 0003519	SWFB			M
Mailing	ADDRESS TYPE	STREET 1/CITY - STATE - ZIP	STREET 2/COUNTRY	STREET 3/PHONE •• EXTENSION	
		SWFD LAS CRUCES	HM 8 8 0 0 1		

VENDOR/ PAYEE NAME	VENDOR/ PAYEE NO	CONTACT	VENDOR TYPES	DISC CODE	GROUP TAX ID
SIMON Sc SCHUSTER	Q00001070	SALLY SILBER/CUSTOMER SERVICE			M
Business	?	O BOX 11075 DES MOINES IA 50336-1071	United States of Arr.erica		800-947-7700
SIMON S UNIFORMS	@000 0195 0				M
Business		4716 CENTRAL SE ALBUQUERQUE NM 87108	United States of Arr.erica		
SIMONS, THiirKSA A.	7653				M
Mailing		4 2 95 BUTTERFLY LAS CRUCES NM 88C11	United States of Arr.erica		505-373-0650
SIMONS UNIFORMS	S00002013	TIM SORLEY			M
Bus_ness		4716 CENTRAL AVE SE ALBUQUERQUE NM 87108	United States of Arr.erica		50b-266-0507
SIMONSMEIER, DEBORAH	7654				M
Mailing		7515 EL CF.NTRO LAS CRUCES NM 88012	United States of Arr.erica		505-373-0272

VENDOR/ PAYEE NAME	VENDOR/ PAYEE NO	CONTACT	VENDOR TYPES	DISC CODE	GROUP TAX ID
SINCLAIR TECHNOLOGIES	@00001497				M
Business	55 ORISKANY DR TONOWANDA	NY 14150	United States of America		716-874-3682
Mailmg	2 018 S. PONTIAC WAY DENVER	CO 80224			
SINCLAIR TECHNOLOGIES C/O AURO	@00003241	JIM HARRIS			M
Mailmg	2018 S PONTIAC WAY DENVER	CO 80224	ATTN: JIM HARRIS		
SINGH'S AUTO PARTS INC	@00000699	JUAN SINGH	MN SR		M
Business	PO BOX 2695 ANTHONY	NM 88021	United States of America		505-233-4422
SIOUX STEAM CLEANER CORPORATIO	@00000707	MIKE WIEBSRS	SB		M
Business	ONE SIOUX PLAZA BERESFORD	SD 570041b00	United States of America		605-763-3333
SIRCHIE FINGER PRINT LABORATOR	@00000710		SB		M
Business	100 HUNTER PLACE YOUNGSVILLE	MC 27b96	United States of America		919-554-2244

VENDOR/ PAYEE NAME	VENDOR/ PAYEE NO	CONTACT	VENDOR TYPES	DISC CODE	GROUP TAX ID
SIRCHIE FINGER PRINT LABORATOR	@00003783	WES BUNTING			M
ADDRESS TYPE	STREET 1/CITY - STATE - ZIP		STREET 2/COUNTRY	STREET 3/PHONE - EXTENSION	
Mailing	100 HUNTER PLACE YOUNGSVTr,T,R NC 27596			800-355-7311	
SISBARRO BUICK PONTIAC CMC	@00000968	CANDY MARABLE/AP-AR			M
ADDRESS TYPE	STREET 1/CITY - STATE - ZIP		STREET 2/COUNTRY	STREET 3/PHONE - EXTENSION	
Business	425 W BOUTZ LAS CRUCES NM 88005		United States of America	505-524-7707	
SK ENTERPRISES	@00002803	DORTNDA C CKARRA			M
ADDRESS TYPE	STREET 1/CITY - STATE - ZIP		STREET 2/COUNTRY	STREET 3/PHONE - EXTENSION	
Mailing	HC 7 8 BOX 151-K DEMING NM 88030				
SKIBYAK, MARYLOU	76G0				M
ADDRESS TYPE	STREET 1/CITY - STATE - ZIP		STREET 2/COUNTRY	STREET 3/PHONE - EXTENSION	
Mailing	1978 BAYARD CT LAS CRUCES NM 88001		United States of America	505-526-9668	
SKILLPATH SEMINARS	@00000711	KELLY PILGRIM, ACCOUNTS PAYABL SB			M
ADDRESS TYPE	STREET 1/CITY - STATE - ZIP		STREET 2/COUNTRY	STREET 3/PHONE - EXTENSION	
Business	6900 SQUIBB ROAD MISSION KS 662012768		United States of America	913-362-3900	
Mailing	PO BOX 804441 KANSAS CITY MO 64130-4441				

VENDOR/ PAYEE NAME	VENDOR/ PAYEE NO.	CONTACT	VENDOR TYPES	DISC CODE	GROUP	TAX ID
SKILLPATH SEMINARS	@00001647				M	
Business	ADDRESS TYPE	STREET 1/CITY - STATE - ZIP	STREET 2/COUNTRY	STREET 3/PHONE - EXTENSION		
		6900 SQUIBB RD MISSION KS 6S202	United States of America	913-677-3200		
SKINNER, APRIL L.	7661				M	
Mailing	ADDRESS TYPE	STREET 1/CITY - STATE •• ZIP	STREET 2/COUNTRY	STREET 3/PHONE - EXTENSION		
		P.O. BOX 343 t'AIRACRKS UK 88033	United States	505-524-9690		
SKINNY DENNI'S, LLC	@00003826		SB		M	
Mailing	ADDRESS TYPE	STREET 1/CITY - STATE - ZI?	STREET 3/COUNTRY	STREET 3/PHONE - EXTENSION		
		307 w. HALL ST HATCH NM 87937		505-267-4775		
SKY'S 'IHE LIMIT	@00003352				M	
Mailing	ADDRESS TYPE	STREET 1/CITY - STATE - ZI?	STREET 2/COUNTRY	STREET 3/PHONE - EXTENSION		
		3111 S. MAIN ST. LAS CRUCES MM 88005				
SLATER, BOBBY	7670				M	
Mailing	ADDRESS TYPE	STREET 1/CITY - STATE ZI?	STREET 2/COUNTRY	STREET 3/PHONE - EXTENSION		
		P.O. BOX 56 MESQUITE MM 88048	United States of America	505-233-4062		

VENDOR/ PAYEE NAME	VENDOR/ PAYEE NO	CONTACT	VENDOR TYPES	DISC CODE	GROUP TAX ID
SLOAN, RORER ¹ *	SO0003227				M
----- ADDRESS TYPE	----- STREET 1/CITif - STATE - ZIP	----- STREET 2/COUNTRY	----- STREET 3/PHONE - EXTENSION		
Mai_ma	RT 1 BOX 231 LA MESA NM 88044				
SMALT, ENGINE REPAIR OF EL PASO	OC0002415				M
----- ADDRESS TYPE	----- STREET 1/CITY - STATE - ZIP	----- STREET 2/COUNTRY	----- STREET 3/PHONE - EXTENSION		
Mailing	3621 WYOMING EL PASO TX 79903				
SMALLEY, CAROL	@C0002577	CAROL SMALLEY			M 165363453
----- ADDRESS TYPE	----- STREET 1/CITY - STATE - ZIP	----- STREET 2/COUNTRY	----- STREET J/PHONE - EXTENSION		
Maily	12421 N 102ND PLACE SCOTTSDALE AZ 85260				
SMART CERTIFY DIRECT	@00003716				M
----- ADDRESS TYPE	----- STREET 1/CITY - STATE -- ZIP	----- STREET 2/COUNTRY	----- STREET 5/PHONE - EXTENSION		
Mailing	25400 U.S. HWY 19 N. #285 CLEARWATER FL 33763				
SMAY, DONALD R. BOO 0 0199.~					M 185340224
----- ADDRESS TYPE	----- STREET 1/CITY - STATE - ZIP	----- STREET 2/COUNTRY	----- STREET 3/PHONE - EXTENSION		
Business	ANTHONY FIRE DEPARTMENT ANTHONY NM 88021	P O BOX 821 Uniteri States of America			

VENDOR/ PAYEE NAME	VENDOR/ PAYEE NO	CONTACT	VENDOR TYPES	DISC CODE	GROUP TAX ID
SMAY, DONALD R.	@00002353				M
ADDRESS TYPE	STREET 1/CITY - STATE - ZIP		STREET 2/COUNTRY	STREET 3/PHONE - EXTENSION	
Mailing	9300 COSMOS AVENUE KL PASO TX 79925-4042				
SMEAD, PAUL C..	7S74				M
ADDRESS TYPE	STREET 1/CITY - STATE - ZIP		STREET 2/COUNTRY	STREET 3/PHONE - EXTENSION	
Mailing	1979 BUCHANAN LAS CRUCES NM 88001		United States of America	505-524-9162	
SMILEY'S WRECKER SEKVFCE	@00000713	KELVIN E SAIJMDERS			M
ADDRESS TYPE	STREET 1/CITY - STATE - ZIP		STREET 2/COUNTRY	STREET 3/PHONE - EXTENSION	
BUG inesG	PO BOX 36-11 ANTHONY MM 88021		United States of America	505-882-3337	
SMLTH, DAHREL	@00002541	DARREL SMITH			M 429783921
ADDRESS TYPE	STREET 1/CITY - STATE - ZIP		STREET 2/COUNTRY	STREET 3/PHONE - EXTENSION	
Mailing	MVRDA LAS CRUCES NM 88001				
SMITH, DENNIS L..	7G81				M
ADDRESS TYPE	STREET 1/CITY - STATE - ZIP		STREET 2/COUNTRY	STREET 3/PHONE - EXTENSION	
Mailing	E.O. BOX 71 KESILLA PARK NM 88047		United States of America		

VENDOR/ PAYEE NAME	VENDOR/ PAYEE NO	CONTACT	VENDOR TYPES	DISC CODE	GROUP TAX ID
SMITH, FORREST E.	@00003080				M 446345944
ADDRESS TYPE		STREET 1/CITY - STATE - ZIP	STREET 2/COUNTRY		STREET 3/PHONE - EXTENSION
Mailing		75 5 DALRYMPL-E RD LAS CRUCES NM 8 8005-7233			
SMITH & AGUIRRE CONST CO	@00001652				M
ADDRESS TYPE		STREET 1/CITY - STATE - ZIP	STREET 2/COUNTRY		STREET 3/PHONE - EXTENSION
Business		P O DRAWER 2276 LAS CRUCES NM 88004	United States of America		505-527-2500
SMITH & WESSON	S000 01196				M
ADDRESS TYPE		STREET 1/CITY - STATE - ZIP	STREET 2/COUNTRY		STREET 3/PHONE - EXTENSION
Business		210 0 ROOSEVELT AVE SPRINGFIELD MA 011022208	United States of America		
SMITH ALARM	@00001518				M
ADDRESS TYPE		STREET 1/CITY - STATE - ZIP	STREET 2/COUNTRY		STREET 3/PHONE - EXTENSION
Business		11227 PELLTCANO EL PASO TX 7 9 938	United States of America		915-593-3000
SMITH ALARM SYSTEMS	S00000716	RILL REYES			M
ADDRESS TYPE		STREET 1/CITY - STATE - ZIP	STREET 2/COUNTRY		STREET 3/PHONE - EXTENSION
Business		11227 PELICANO EL PASO TX 7 9 938	United States of America		915-593-3000

REPORT FARVALP

DONA ANA COUNTY (DAC)
Vendor Alphabetical Listing

RUN DATE: 09/10/2001
TIME: 01:30 PM
PAGE: 675

VENDOR/ PAYEE NAME	VENDOR/ PAYEE NO	CONTACT	VENDOR TYPES	DISC CODE	GROUP TAX ID
SMITH JIPK & STEEL	6P00001746				
Business	ADDRESS TYPE	STREET 1/CITY - STATE - ZIP	STREET 2/COUNTRY	STREET 3/PHONE - EXTENSION	
		2501 W. AMADOR LAS CRUCES	United States of America		
SMITH ROOFING, INC.	4000002206				M
Mailing	ADDRESS TYPE	STREET 1/CITY - STATE - ZIP	STREET 2/COUNTRY	STREET 3/PHONE - EXTENSION	
		LANA T. SMITH LAS CRUCES	4025 SENNA	505-521-7030	
SMITH'S #483	@00002609				M
Mailing	ADDRESS TYPE	STREET 1/CITY - STATE - ZIP	STREET 2/COUNTRY	STREET 3/PHONE - EXTENSION	
		2200 E LOHMAN LAS CRUCES			
SMITHKTTNE BE7CLIAM D/B/A/ GLA	@00003969				M
Busincss	ADDRESS TYPE	STREET 1/CITY - STATE - ZIP	STREET 2/COUNTRY	STREET 3/PHONE - EXTENSION	
		THREE FRANKLIN PLAZA PHILADELPHIA	PO BOX 13618 PA 19101		
Mailing	ADDRESS TYPE	STREET 1/CITY - STATE - ZIP	STREET 2/COUNTRY	STREET 3/PHONE - EXTENSION	
		ONE FRANKLIN PLAZA PHILADELPHIA	PO BOX 7929 PA 19101		
SMITU KLINE BESCHAM CLINICAL LA (S00002835					M
Mailing	ADDRESS TYPE	STREET 1/CITY - STATE - ZIP	STREET 2/COUNTRY	STREET 3/PHONE - EXTENSION	
		1201 SOUTH COLLEGEVILLE RD COLLEGEVILLE	PA 19426		

REPORT FARVAL?

DONA ANA COUNTY (DAC)
Vendor Alphabetical Listing

RUN DATE: 09/10/2001
TIME: 01:30 PM
PAGE: 676

VENDOR/ PAYEE NAME	VENDOR/ PAYEE NO	CONTACT	VENDOR TYPES	TJISC CODE	GROUP TAX ID
SMITHKLINE BEL'CHAM CLINICAL LA	^00002321				M
Business	ADDRESS TYPE	STREET 1/CITY - STATE - ZIP	STREET 2/COUNTRY	STREET 3/PHONE - EXTENSION	
		PO BOX 841725 DALLAS TX 57284-1725			
Mailing		PO BOX 841725 DALLAS TX 57284-1725			
SMOKEHOUSE BARB B Q	&00003b00				M
Mailing	ADDRESS TYPE	STREET 1/CITY - STATE - ZIP	STREET 2/COUNTRY	STREET 3/PHONE - EXTENSION	
		3920 W. PICACHO AVE LAS CRUCES NM 80005			
SMURFII PACKAGING GROUP	@0C001C94	NICK RODRIGUEZ			M
Business	ADDRESS TYPE	STREET 1/CITY - STATE - ZIP	STREET 2/COUNTRY	STREET 3/PHONE - EXTENSION	
		811 N MAIN ST JAMESTOWN EY 14701	United States of America	716-487-0161	
SNITILY CARR PRODUCTION GROUP	@00 002 524	JENNIFER KELLER			M
Mailing	ADDRESS TYPE	STREET 1/CITY - STATE - ZIP	STREET 2/COUNTRY	STREET 3/PHONE - EXTENSION	
		1135 M STREET #200 LINCOLN ME 68508	PALACE STABLE BUILDING		
SO/HUMAN RESOURCE	SO0001498				M
Business	ADDRESS TYPE	STREET 1/CITY - STATE - ZIP	STREET 2/COUNTRY	STREET 3/PHONE - EXTENSION	
		P O BOX 79482 BALTIMORE MD 21279	United states of America	7C3-548-3440	

VENDOR/ PAYEE NAME	VENDOR/ PAYEE NO	CONTACT	VENDOR TYPES	DISC CODE	GROUP TAX ID
SOCIAL & HEALTH SERVICES, LTD	650000718				M
Business	ADDRESS TYPE	STREET 1/CITY •• STATE - ZIP	STREET 2/COUNTRY	STREET 3/PHONE - EXTENSION	
		11426 ROCKVILLE PIKE, STE 100 ROCKVILLE MD 20852	United States of America		
SOCIETY FOR HUMAN RESOURCE MAN	'S00001300				M
Business	ADDRESS TYPE	STREET 1/CITY - STATE - ZIP	STREET 2/COUNTRY	STREET 3/PHONE - EXTENSION	
		1800 DUKE ST ALEXANDRIA VA 22314-3499	United States of America	800-283-7476	
Business		PO BOX 74982 BALTIMORE MD 212^9-0482		800-283-7476	
Business		SHRM STORK ATLANTA GA 31193-0132	PO BOX 93 0132	SCO-283-7476	
SOFTMART GOVERNMENT SERVICES,	@00003295				M
Mailing	ADDRESS TYPE	STREET 1/CITY - STATE - ZIP	STREET 2/COUNTRY	STREET 3/PHONE - EXTENSION	
		450 ACORN LANE DOWNTOWN PA 19330			
SOLANO, CARLOS	7750				M
Mailing	ADDRESS TYPE	STREET 1/CITY STATE - ZIP	STREET 2/COUNTRY	STREET 2/PHONS - EXTENSION	
		5767 BUTTE SANTA TERESA NM 8800 8	United States of America	505 - 589--1 50 3	
SOLAR ELECTRIC CO. TNC	@0 3 0 02860 D^VI,YN MCNARBT				M
Mailing	ADDRESS TYPE	STREET 1/CITY - STATE - ZIP	STREET 2/COUNTRY	STREET 3/PHONE - EXTENSION	
		806 W. HADT.EY LAS CRUCES KM 8 8 0 0 5		505-525-5147	

VENDOR/ PAYEE NAME	VENDOR/ PAYEE NO	CONTACT	VENDOR TYPES	DISC CODE	GROUP TAX ID
SOEHJOO, HOUSHANG	7765				M
Mailing	ADDRESS TYPE	STREET 1/CITY - STATE - ZIP	STREET 2/COUNTRY	STREET 3/PHONE - EXTENSION	
		3323 MERCURY LAS CRUCES NM 88012	United States of America		
SOLID WASTE ASSOCIATION OF NOR	00000720	ELLEN A. SMYTH, PE, PRESIDENT			M
Business	ADDRESS TYPE	STREET 1/CITY - STATE - ZIP	STREET 2/COUNTRY	STREET 3/PHONE - EXTENSION	
		SWANA ROADRUNNER CHAPTER ALBUQUERQUE NM 87199-3547	PO BOX 93b47	505-528-3582	
Business		ROADRUNNER CHAPTER LAS CRUCES KM 88034	SOUTH CENTRAL SOLID WASTE AUTH P.O. BOX 20000	505-528-3582	
SOLIS, ALFONSO	7767				M
Mailing	ADDRESS TYPE	STREET 1/CITY - STATE - ZIP	STREET 2/COUNTRY	STREET 3/PHONE - EXTENSION	
		P.O. BOX 406 MESILLA PARK NM 88047	United States of America	505-532-1276	
SOLIS-QRTEGA, ROSA	5634				M
Mailing	ADDRESS TYPE	STREET 1/CITY - STATE - ZIP	STREET 2/COUNTRY	STREET 3/PHONE - EXTENSION	
		1806 DOREE CT. LAS CRUCES NM 880D1	United States of America	505-527-5627	
SOLUTIONS 4SURE, INC.	KC0003351				M
Mailing	ADDRESS TYPE	STREET 1/CITY - STATE - ZIP	STREET 2/COUNTRY	STREET 2/PHONE - EXTENSION	
		10 HOUT ST NORWALK CT 06851			

VENDOR/ PAYEE NAME	VENDOR/ PAYEE NO	CONTACT	VENDOR TYPES	DISC CODE	GROUP TAX_ID
SOTO, BELEN	@00 002 05 5				M ^85843924
Business	ADDRESS TYPE	STREET 1/CITY - STATE - ZIP	STREET 2/COUNTRY	STREET 3/PHONE - EXTENSION	
		2S50 BOLDT DAS CRUCES NM 88005	United States of America		
SOUDER MILLER & ASSOC	00000151S				M
Business	ADDRESS TYPE	STREET 1/CITY - STATE - ZIP	STREET 2/COUNTRY	STREET 3/PHONE - EXTENSION	
		1201 PARKWAY DR STE C SANTA FE NM 87501	United States of America	505-473-8211	
SOUDER, MILLER & ASSOCIATES	@00000721	PETER FANT			M
Business	ADDRESS TYPE	STREET 1/CITY - STATE - ZIP	STREET 2/COUNTRY	STREET 3/PHONE - EXTENSION	
		1201 PARKWAY TRIVE, STE C SANTA FE NM 87505		505-473-8211	
Business		401 SEVENTH STREET LAS CRUCES NM 88005	SUITE 4	505-473-8211	
SOUND & SIGNAL SYSTEMS OF TEXA	(L*00000723	DEAN HUUSFY	SB		K
Business	ADDRESS TYPE	STREET 1/CITY - STATE - ZIP	STREET 2/COUNTRY	STREET 3/PHONE - EXTENSION	
		3621 MATTOX STRRRT EL PASO TX 79921	United States of America	915-772-9893	
SOUND RESULTS	M00001209		MN SB WB		M
Business	ADDRESS TYPE	STREET 1/CITY - STATE - ZIP	STREET 2/COUNTRY	STREET 3/PHONE - EXTENSION	
		P O BOX 5192 LAS CRUCES NM 88006	United States of America	505-525-2167	

VENDOR/ PAYEE NAME	VENDOR/ PAYEE NO	CONTACT	VENDOR TYPES	DISC CODE	GROUP	TAX ID
SOUND ROOM, THE	@00003259	EOB OR MATT			M	
ADDRESS TYPE	STREET 1/CITY - STATE - ZI?		STREET 2/COUNTRY	STREET 3/PHONE - EXTENSION		
Mailing	1335 S SOLANO LAS CRUCES MM 88001			505-532 5870		
SOUTH CENTRAL COUNCIL OF GCVER	(500000724	T.TNDA CRAWFORD			M	
ADDRESS TYPE	STREET 1/CITY - STATE - ZI?		STREET 2/COUNTRY	STREET 3/PHONE - EXTENSION		
Business	PO ROX 1072 ELEPHANT BUTTE MM 87935			505-894-2288		
SOUTH CENTRAL SOLID WASTE AUTH	(300000725	ELLEN A SMYTH			M	
ADDRESS TYPE	STREET 1/CITY - STATE - ZI?		STREET 2/COUNTRY	STREET 3/PHONE - EXTENSION		
Business	2665 W AMADOR AVENUE LAS CRUCES MM 88004		PO BOX 20000 United States of America	505-528-3800		
SOUTH PLAINS BIOMEDICAL SERVIC	@00003280				M	
ADDRESS TYPE	STREET 1/CITY - STATE - ZI?		STREET 2/COUNTRY	STREET 3/PHONE - EXTENSION		
Mailing	5010 KENOSA AVE LUBBOCK TX 79413					
SOUTH WEST NEW MEXICO COMMUNIC	@00004007				M	
ADDRESS TYPE	STREET 1/CITY - STATE - ZI?		STREET 2/COUNTRY	STREET 3/PHONE - EXTENSION		
Mailing	665 WASTON LANE LAS CRUCES MM 88005					

VENDOR/ PAYEE NAME	VENDOR/ PAYEE NO	CONTACT	VENDOR TYPES	DISC CODE	GROUP	TAX ID
SOUTHEAST ELECTRIC	@00001285				M	
Business	ADDRESS TYPE	STREET 1/CITY - STATE - ZIP	STREET 2/COUNTRY	STREET 3/PHONE - EXTENSION		
		600 S. MAIN STE 318 IAS CRUCES NM 88001	United States of America			
SOUTHERN BUILDERS	@00002570	GILBERT RODRIGUEZ			M	
Mailing	ADDRESS TYPE	STREET 1/CITY - STATE - ZIP	STREET 2/COUNTRY	STREET 3/PHONE - EXTENSION		
		1990 E LOHMAN LAS CRUCES NM 88001				
SOUTHERN DIGITAL SERVICES, INC	@00002646				M	
Mailing	ADDRESS TYPE	STREET 1/CITY - STATE - ZIP	STREET 2/COUNTRY	STREET 3/PHONE - EXTENSION		
		1107 BATTLEWOOD ST FRANKLIN TN 37009				
SOUTHERN NM BUILDING OFFICIALS	@00002271				M	
Mailing	ADDRESS TYPE	STREET 1/CITY - STATE - ZIP	STREET 2/COUNTRY	STREET 3/PHONE - EXTENSION		
		ATTN: FRED C. KNAPP, B.I. RUIDOSO NM 88345	VILLAGE OF RDIDOSO	313 CREE MEADOWS DRIVE 505-258-4014		
SOUTHERN NM HUMAN DEVELOPMENT	@00001125				M	
Business	ADDRESS TYPE	STREET 1/CITY - STATE - ZIP	STREET 2/COUNTRY	STREET 3/PHONE - EXTENSION		
		P O BOX 2285 IAS CRUCES NM 88004	United States of America	505-882-5101		

VENDOR/ PAYEE NAME	VENDOR/ PAYEE NO	CONTACT	VENDOR TYPES	DISC CODE	GROUP TAX	EXT
SOUTHERN NM NATURAL HTSTOR ^V FO	SO 0002021					M
Business	ADDRESS TYPE	STREET 1/CITY - STATE	ZIP	STREET 2/COUNTRY	STREET 3/PHONE -	EXTENSION
		P O BOX 175 6 LAS CRUCES	NM 8 8 004	United States of America		
SOUTHERN NM SOCIETY FOR HUMAN	B00002669	KELLI DOSS				M
Mailing	ADDRESS TYPE	STREET 1/CITY - STATE -	ZIP	STREET 2/COUNTRY	STREET 3/PHONE -	EXTENSION
		PO BOX 150 36 LAS CRUCES	NM 88004			
SOUTHERN NM STATE FAIR	@00 0 00726	MARILYN BAGWELL				M
Business	ADDRESS TYPE	STREET 1/CITY - STATE -	ZIP	STREET 2/COUNTRY	STREET 3/PHONE	EXTENSION
		PO BOX 1145 LAS CRUCES	NM 88004	United States of America	505-524-6897	
SOUTHWEST ABATEMENT, INC.	@000026S8	TAD WEST				M
Mailing	ADDRESS TYPE	STREET 1/CITY - STATE -	ZIP	STREET 2/COUNTRY	STREET 3/PHONE -	EXTENSION
		4 20 0 BROADWAY SE ALBUQUERQUE	NM 87105-0608		505-873-1247	
SOUTHWEST AIR AMBULANCE	@00000727	JOHN RICHARDSON	SB			M
Business	ADDRESS TYPE	STREET 1/CITY - STATE -	ZIP	STREET 2/COUNTRY	STREET 3/PHONE -	EXTENSION
		PO BOX 64 0 FAIRACRES	NM 88033	United States of America	505-525-2660	

VENDOR/ PAYEE NAME	VENDOR/ PAYEE NO	CONTACT	VENDOR TYPES	DISC CODE	GROUP TAX_ID
SOUTHWEST AIRGAS INC	800001743				M
Business	ADDRESS TYPE	STREET 1/CITY - STATE - ZI?	STREET 2/COUNTRY	STREET 3/PHONE - EXTENSION	
		2000 VALLEY DR LAS CRUCES	MM 88 C 05	United States of America	
Business		PO BOX 120 001, DEPT 0931 DALLAS	TX	75312-0981	
SOUTHWEST APPRAISAL AND ADJUST	@00002=325	DON CLIFTON			M
Mailing	ADDRESS TYPE	STREET 1/CITY - STATE - ZI?	STREET 2/COUNTRY	STREET 3/PHONE - EXTENSION	
		280 E FOSTER SUITE B LAS CRUCES	MM	88 0 05	
SOUTHWEST CARDIOVASCULAR CENTE	@000013 06				M
Business	ADDRESS TYPE	STREET 1/CITY - STATE - ZI?	STREET 2/COUNTRY	STREET 3/PHONE - EXTENSION	
		1255 S. TELSHOR BI.VD LAS CRUCES	MM	88011 United States of America	
SOUTHWEST CASH & CARRY	@00001930				M
Business	ADDRESS TYPE	STREET 1/CITY - STATE - ZTP	STREET 5/COUN-RY	STREET 3/PHONE - EXTENSION	
		2489 N. MAIN LAS CRUCES	WM	88001 United States of America	
SOUTHWEST COMMAND COLLEGE	@00000916	DOUG HOPKINS			M
Business	ADDRESS TYPE	STREET 1/CITY - STATE - ZTP	STREET 2/COUNTRY	STREET 3/PHONE - EXTENSION	
		201 H INDIANOLA FHOENTX	AZ,	850i2 United States of America 602-650-3060	

VENDOR/ PAYEE NAME	VENDOR/ PAYEE NO	CONTACT	VENDOR TYPES	DISC CODE	GROUP	TAX ID
SOUTHWEST COUNSELING CENTER, I	SCO 000918	DEXTOR SANDCVAL	SB		M	
Business	100 W. GRIGGS LAS CRUCES	NM 88001	United States of America		5C5-647-2851	
SOUTHWEST DISPOSAL CORP	KG0000920	MYRIAM SANCHEZ			M	
Business	PO BOX 369 LAS CRUCES	NM 88004	United States of America		505-524-8982	
Mailing	5309 ET. PASO DR EL PASO	TX 79905	United States of America		915-779-2109	
SOUTHWEST DISTRIBUTING	(800001B9S				M	
Business	ATTN: CREDIT DEPT ALBUQUERQUE	NM 87125	United States of America		b0b - b23 - 7435	
Mailing	2489 N. MAIN LAS CRUCES	NM 88001			505-523-2537	
SOUTHWEST ENERGY DISTRIBUTORS,	£0000092	SHARLENE LITTLE			M	
Business	P O BOX 711 ODESSA	TX 79760 0711	United States of America		915-332-1301	
SOUTHWEST ENGINEERING, INC	5500001017	PAUL POMPEO III	SB		M	
Business	475 ARCHULETA LAS CRUCES	MM 88005	United States of America		505-526-3381	

REPORT FARVALT

DONA AMA COUNTY (DAC)
Vendor Alphabetical Listing

RUN DATE: 09/10/2001
TIME: 01:30 PM
PAGE: 6 85

VENDOR/ PAYEE NAME	VENDOR/ PAYEE NO	CONTACT	VENDOR TYPES	DISC CODE	GROUP TAX_ID
SOUTHWEST EYE CLINIC	(S30001932				M
Business	ADDRESS TYPE	STREET 1/CITY - STATE - ZIP	STREET 2/COUNTRY	STREET 3/PHONE - EXTENSION	
		20 3 0 S. SOLANO LAS CRUCES NM 6 8 001	United States of America		
SOUTHWEST FUEL INJECTION SVC	(300001668				M
Business	ADDRESS TYPE	STREET 1/CITY - STATE - ZIP	STREET 2/COUNTRY	STREET 3/PHONE - EXTENSION	
		12 20 E PAISANO EL PASO TX 7 9 9 01	United States of America		
SOUTHWEST KUBOTA	SO 0001.834				M
Business	ADDRESS TYPE	STREET 1/CITY - STATE - ZIP	STREET 2/COUNTRY	STREET 3/PHONE - EXTENSION	
		16 75 S. VALLEY DR T.A.S CRUCES NM 8 8 0 0 5	United States of America	OS-523 -5361	
SOUTHWEST MARTIAL ARTS ACADEMY	@00003463	TOMAS R. AGOSTE			M
Mailing	ADDRESS TYPE	STREET 1/CITY - STATE - ZIP	STREET 2/COUNTRY	STREET 3/PHONE - EXTENSION	
		112 S. WATER ST. AS CRUCES NM 8 8 0 0 1			
SOUTHWEST MICROPUBLISHING INC	@00000925	JAMES G. PARKE			M
Business	ADDRESS TYPE	STREET 1/CITY - STATE - ZIP	STREET 2/COUNTRY	STREET 3/PHONE - EXTENSION	
		2S27 E YANDELL EL PASO TX 79903	United States of America	9ib-b62-4525	

VENDOR/ PAYEE NAME	VENDOR/ PAYEE NO	CONTACT	VENDOR TYPES	DISC CODE	GROUP	TAX ID
SOUTHWEST MODULAR CONCEPTS	(300002153	HARMON L. MADDOX				M
ADDRESS TYPE		STREET 1/CITY - STATE - ZIP	STREET 2/COUNTRY		STREET 3/PHONE -	EXTENSION
Business		760 6 BPEING DRIVE, SUITE B EL PASO TX 79925-7316	United States of America			
SOUTHWEST MOTOR TIRES	@00C03253					M
ADDRESS TYPE		STREET 1/CITY - STATE - ZIP	STREET 2/COUNTRY		STREET 3/PHONE	EXTENSION
Mailing		403 EAST LOHMAN LAS CRUCES NM 8 8 0 01				
SOUTHWEST NEUROLOGY CONSULTANT	@00003806					M
ADDRESS TYPE		STREET 1/CITY - STATE - ZIP	STREET 2/COUNTRY		STREET 3/PHONE	EXTENSION
Mailing		24 6 7 TELSHOR BLVD LAS CRUCES NM 8 8 0 11				
SOUTHWEST PAVING PRODUCTS	@C0001113	BUD HETTINGA	MIN			M
ADDRESS TYPE		STREET 1/CITY - STATE - ZIP	STREET 2/COUNTRY		STREET 3/PHONE -	EXTENSION
Business		PO BOX 1831 LAS CRUCES NM 88004	United States of America		5C5-526-1311	
SOUTHWEST PHARMACY	MC0001520					M
ADDRESS TYPE		STREET 1/CITY - STATE - ZIP	STREET 2/COUNTRY		STREET 3/PHONE -	EXTENSION
Business		755 S TELSHOR STE 202R LAS CRUCES NM 8 8 0 11	United States of America		5C5-522-7870	

VENDOR/ PAYEE NAME	VENDOR/ PAYEE NO	CONTACT	VENDOR TYPES	DISC CODE	GROUP	TAX ID
SOUTHWEST REALTY OF ALAMOGORDO	@30001222					M
Business	ADDRESS TYPE	STREET 1/CITY - STATE - ZIP	STREET 2/COUNTRY	STREET 3/PHONE - EXTENSION		
		1106 TENTH ST ALAMOGORDO NM 88810	United States of America			
SOUTHWEST REGIONAL SUBSTANCE A	S00001372	MARI JO HONEYCUTT				M
Business	ADDRESS TYPE	STREET 1/CITY - STATE - ZIP	STREET 2/COUNTRY	STREET 3/PHONE - EXTENSION		
		3479 MORNING GLORY RD NE ALBUQUERQUE NM 87122	United States of America	505-856-1490		
SOUTHWEST SAFETY SPECIALISTS,	@SQ0002881	SCOTT MAGNESS				M
Mailing	ADDRESS TYPE	STREET 1/CITY STATE - ZIP	STREET 2/COUNTRY	STREET 3/PHONE - EXTENSION		
		PO BOX 5169 HOBBS NM 88241		505 392-1958		
SOUTHWEST SEPTIC TRANSPORT	@00001790					M
Business	ADDRESS TYPE	STREET 1/CITY - STATE - ZIP	STREET 2/COUNTRY	STREET 3/PHONE - EXTENSION		
		4755 DEL REY BLVD LAS CRUCES NM 88012	United States of America	505-382-3278		
SOUTHWEST TANK & STEEL FABRICA	@00000927	BILLY DIXON	S13			M
Business	ADDRESS TYPE	STREET 1/CITY - STATE - ZIP	STREET 2/COUNTRY	STREET 3/PHONE - EXTENSION		
		300 N. 17TH ST LAS CRUCES NM 88005	United States of America	505-526-5412		

VENDOR/ PAYEE NAME	VENDOR/ PAYEE NO	CONTACT	VENDOR TYPES	DISC CODE	GROUP TAX ID
SOUTHWEST TRANE	S00001252				M
Mailing	ADDRESS TYPE	STREET 1/CITY - STATE - ZIP	STREET 2/COUNTRY	STREET 3/PHONE - EXTENSION	
		9401 CARNAGIE SUITE 2D EL PASO TX 79925	United States of America		
SOUTHVJEST TRANE	@00001521				M
Buainee	ADDRESS TYPE	STREET 1/CTTY - STATE - ZI?	STREET 2/COUNTRY	STREET 3/PHONE - EXTENSION	
		94 01 CARNEGIE STE 2D FT, PASO TX 79925	United States of America	915-593-3484	
SOUTHWEST TRUCK. SALES, INC	@00000929	RICHARD LEOS			M
Business	ADDRESS TYPE	STREET 1/CITY - STATE - ZI?	STREET 2/COUNTRY	STREET 3/PHONE - EXTENSION	
		10901. GATEWAY WEST EL PASO TX 79935	United States of America	915-593-2641	
SOUTHWEST WTRLESS SOLUTIONS	@00003058				K
Mailing	ADDRESS TYPE	STREET 1/CITY - STATE - ZI?	STREET 2/COUNTRY	STREET 3/PHONE - EXTENSION	
		409 S. SOLANO LAS CRUCES NM 88031			
Mailing		2331 E. LOHMAN AVE. LAS CRUCES NM 88031			
SOUTHWESTERN ABSTRACT & TITLE	S00001931				M
Business	ADDRESS TYPE	STREET 1/CITY - STATE - ZIP	STREET 2/COUNTRY	STREET 3/PHONE - EXTENSION	
		P O BOX 695 LAS CRUCES NM 88003	United States of America	505-523-8561	

VENDOR/ PAYEE NAME	VENDOR/ PAYEE NO	CONTACT	VENDOR TYPES	DISC CODE	GROUP TAX ID
SOUTHWESTERN BELL TELEPHONE	@00001245				M
Business	ADDRESS TYPE	STREET 1/CITY - STATE - ZIP	STREET 2/COUNTRY	STREET 3/PHONE - EXTENSION	
		P O BOX 4844 HOUSTON TX 7 70 97	United States of America.		
SOUTHWESTERN COMPUTER CONSULTA	@00001994	RUTH A. HARWELL	WE		M
Business	ADDRESS TYPE	STREET 1/CITY - STATE - ZIP	STREET 2/COUNTRY	STREET 3/PHONE - EXTENSION	
		2112 SKYWAY LAS CRUCES NM 8 8 0 01	Unitfid States of America	5 05-524-6997	
SOUTHWESTERN COURT REPORTERS	@00002545	ELSIE PORTER			M
Mailing	ADDRESS TYPE	STREET 1/CITY - STATE - ZIP	STREET 2/COUNTRY	STREET 3/PHONE - EXTENSION	
		IB45 ALTURA LAS CRUCES KM 8 8 0 01			
SOUTHWESTERN FIRE CHIEFS ASSOC	@00001944				M
Business	ADDRESS TYPE	STREET 1/CITY - STATE - ZIP	STREET 2/COUNTRY	STREET 3/PHONE - EXTENSION	
		303 W. KILLEN TEMPLE TX 76501	United States of America		
SOUTHWESTERN NM FIREFIGHTERS A	@00002127	DILL GRIMES			M
Business	ADDRESS TYPE	STREET 1/CITY - STATE - ZIP	STREET 2/COUNTRY	STREET ¹ 3/PHONE - EXTENSION	
		1318 ALAMOGORDO ST DEMING NM 88030	United States of America		

VENDOR/ PAYER NAME	VENDOR/ PAYEE NO	CONTACT	VENDOR TYPES	DISC CODE	GROUP TAX ID
SOUTHWESTERN PHARMACY	@00000930	S. TRIS MCSHERRY			M
Business	ADDRESS TYPE	STREET 1/CITY - STATE - ZIP	STREET 2/COUNTRY	STREET 3/PHONE - EXTENSION	
		75B S. TELSHOR, STE 202R IAS CRUCES NM 88011-4681	United States of America	5Cb-b22-V8V0	
SOUTHWESTERN REALTY OF ALANOGO	@00001284				M
Business	ADDRESS TYPE	STREET 1/CITY - STATE - ZIP	STREET 2/COUNTRY	STREET 3/PHONE - EXTENSION	
		1106 10TH ST ALAMOGORDO NM 88310	United States of America		
SPARKS NUGGET	@00001918				M
Business	ADDRESS TYPE	STREET 1/CITY - STATE - ZIP	STREET 2/COUNTRY	STREET 3/PHONE - EXTENSION	
		1100 NUGGST AVE SPARKS NV 89431	United States of America		
SPECIAL EQUIPMENT SERVICES, IN	@C0003703				M
Mai_ling	ADDRESS TYPE	STREET 1/CITY - STATE - ZIP	STREET 2/COUNTRY	STREET 3/PHONE - EXTENSION	
		EO BOX 278 KAUFMAN TX 75142			
SPECIAL OLYMPICS NEW MEXICO	@C0003565				M
Mai_ling	ADDRESS TYPE	STREET 1/CITY - STATE - ZIP	STREET 2/COUNTRY	STREET 3/PHONE - EXTENSION	
		6600 PALOMAS NE, STE. 207 ALBUQUERQUE NM 87109			

VENDOR/ PAYEE NAME	VENDOR/ PAYEE NO	CONTACT	VENDOR TYPES	DISC CODE	GROUP TAX ID
SPECIALIZED TRAINING SERVICES,	@G0003681				M
ADDRESS TYPE	STREET 1/CITY - STATE - ZIP		STREET 2/COUNTRY	STREET 3/PHONE - EXTENSION	
Mailing	606 TIRRA GRANDE, SUITE 10 b SAN DIEGO CA 92126				
SPECIALTY TECHNICAL PUBLISHERS	@00001144		SB		M
ADDRESS TYPE	STREET 1/CITY - STATE - ZIP		STREET 2/COUNTRY	STREET 5/PHONE - EXTENSION	
Business	306-257 W. ESPLANADE N. VANCOUVER BC VFM1A5			6 04-983-3434	
SPEEDWELL DIV	S00001S55				M
ADDRESS TYPE	STREET 1/CITY - STATE - ZIP		STREET 2/COUNTRY	STREET 3/PHONE - EXTENSION	
Business	136 LINCOLN BLVD MIDDLESEX NJ 0 8 846		UriiteJ States of America	800-243-8274	
•SPEEDY AUTO i WINDOW GLASS	@00001060	BART YENXA/KANAGER			M
ADDRESS TYPE	STREET 1/CITY - STATE - ZIP		STREET 2/COUNTRY	STREET 3/PHONE - EXTENSION	
Business	4 55 FOSTER ROAD LAS CRUCES NM 8 8 005		United States of America	b0b--b26-9b71	
SPEEDY LUBE	@00002055	BLAINE THACKER			M
ADDRESS TYPE	STREET 1/CITY - STATE - ZIP		STREET 2/COUNTRY	STREET 3/PHONE - EXTENSION	
Business	110 W PICACIO STE A LAS CRUCES NM 8 8 005		United States of America		

VENDOR/ PAYEE NAME	VENDOR/ PAYEE NO	CONTACT	VENDOR TYPES	DISC CODE	GROUP TAX_ID
SPEEDY TOWING & RECOVERY	800001675		SB		M
Business	10041 HYWY 70 EAST LAS CRUCES	STATE - ZIP NM 68012	United States of America		
SPIT NET THE	(300000932	BOB HONIG	SB		M
Business	8865 AIRPORT ROAD, SUITE J REDDING	STATE - ZIP CA 96032	United States of America		916 223 5565
SPOEHEL, ED	@CQ002460				M 370447778
Mailing	5165 ALAMO MINE TRL. IAS CRUCES	STATE - ZIP NM 88011			
SPORTABLE SCOREBOARDS, INC.	@C0003324				M
Mailing	P.O. BOX 1480 MJRRAY	STATE - ZIP KY 42071	106 MAX HURT DR.		
SPORTLE USA, INC	@00000934	DIANE DUCKER			M
Business	141b GREG ST #101 SPARKS	STATE - ZIP NV 89431	United States of America		702-359-6400

REPORT FARVALP

DONA ANA COUNTY (DAC)
Vendor Alphabetical Listing

RUN DATE: 09/10/2001
TIME: 01:30 PM
PAGE: 693

VENDOR/ PAYEE NAME	VENDOR/ PAYEE NO	CONTACT	VENDOR TYPES	DISC CODE	GROUP	TAX ID
SPORTS VAN, INC.	S00002958				M	

ADDRESS TYPE	STREET 1/CITY - STATE - ZIP		STREET 2/COUNTRY	STREET 3/PHONE - EXTENSION		
Mailing	PO BOX 1981 LAS CRUCES			NM 8 8 0 0 4		
SPRINGTIME JANITORIAL SUPPLY	@00002457	DAVE SEPICH			M	

ADDRESS TYPE	STREET 1/CITY - STATE - ZIP		STREET 2/COUNTRY	STREET 3/PHONE - EXTENSION		
Mailing	801 N 8TH STREET CARLSBAD			NM 8 8 2 2 0		
SPRINT COMMUNICATIONS	@00001972				K	

ADDRESS TYPE	STREET 1/CITY - STATE - ZIP		STREET 2/COUNTRY	STREET 3/PHONE - EXTENSION		
Business	P O BOX ^9260 CITY OF INDUSTRY		CA	917169260	United States of America	
SQUAD ROOM KNRT.RMS	@00003702				M	

ADDRESS TYPE	STREET 1/CITY STATE • ZIP		STREET 2/COUNTRY	STREET 3/PHONE EXTENSION		
Mailing	PO BOX 2 818 PORT ANGELES		WA	98362		
ST ANTHONY'S CATHOLIC CHURCH	@00003642	SYLVIA HALL			M	

ADDRESS TYPE	STREET 1/CITY - STATE - ZIP		STREET 2/COUNTRY	STREET 3/PHONE - EXTENSION		
Mailing	PO BOX 2624 ANTHONY			NM G 8 0 2 1		

REPORT FARVALP

DONA ANA COUNTY (D.AC)
Vendor Alphabetical Listing

RUN DATE: 09/10/2001
TIME: 01:30 PM
PAGE: 694

VENDOR/ PAYEE NAME	VENDOR/ PAYEE NO	CONTACT	VENDOR TYPES	DISC CODE	GROUP TAX ID
ST GENEVIEVE CHURCH, INC,	@00 002616				M

ADDRESS TYPE	STREET 1/CITY - STATE - ZIP		STREET 2/COUNTRY	STREET 3/PHONE - EXTENSION	
Mailing	100 S. ESPINA LAS CRUCES NM 8 8 C 01				
ST LUKE'S HEALTH CARE	@00001370				M

ADDRESS TYPE	STREET 1/CITY - STATE - ZIP		STREET 2/COUNTRY	STREET 3/PHONE - EXTENSION	
Business	P.O. BOX 6875 LAS CRUCES NM 8 8 C 0 5		United States of America		
ST LUKES H2ALTH CARE CLINIC IN	S00001227				M

ADDRESS TYPE	STREET 1/CITY - STATE - ZIP		STREET 2/COUNTRY	STREET 3/PHONE - EXTENSION	
Business	516 N ALAMEDA LAS CRUCES NM 8 8 C 0 5		United States of America	505-527-5482	
Mailing	PO BOX 266 LAS CRUCES NM 88G04		United States of America	bDb-52 7-5482	
ST VINCENT HOSPITAL	@00001244				M

ADDRESS TYPE	STREET 1/CICY - STATE - ZIP		STREET 2/COUNTRY	STREET 3/PHONE - EXTEIISION	
Business	455 ST MICHAELS DR SANTA FE NM 8 7 5 0 5		United States of America		
ST. PAUL FIRE AND MARINE INSUR	@30003867				M

ADDRESS TYPE	STREET 1/CITY - STATE - ZIP		STREET 2/COUNTRY	STREET 3/PHONE - EXTENSION	
Business	385 WASHINGTON ST ST PAUL MK 5 510 2				

REPORT FARVALP

DONA ANA COUNTY (DAC)
Vendor Alphabetical Listing

RUN DATE: 09/10/2001
TIME: 01:30 PM
PAGE: 6 9 5

VENDOR/ PAYEE NAME	VENDOR/ PAYEE NO	CONTACT	VENDOR TYPES	DISC CODE	GROUP TAX ID
STADJUKAR'S HEATING & COOLING	@00003576				M
ADDRESS TYPE	STREET 1/CITY - STATE - ZIP		STREET 2/COUNTRY	STREET 3/PHONE - EXTENSION	
Mailing	P.O. BOX 93 LAS CRUCES NM 88004				
STAFFORD PUBLICATIONS	@00002224				M
ADDRESS TYPE	STREET 1/CITY - STATE - ZIP		STREET 2/COUNTRY	STREET 3/PHONE - EXTENSION	
Mailir.g	POSTAL DRAWER 13 72 9 ATLANTA GA 3 0 3 2 4		5 90 DUTCH VALLEY ROAD NE		
STAHL'S CLEANING SYSTEMS	@00002438				M
ADDRESS TYPE	STREET 1/CITY - STATE - ZIP		STREET 2/COUNTRY	STREET 3/PHONE - EXTENSION	
Mailing	707 SCENIC VIEW DRIVE TAS CRUCES NM 88004				
STAKES UNLIMITED	@0000202b				M
ADDRESS TYPE	STREET 1/CITY - STATE - ZIP		STREET 2/COUNTRY	STREET 1/PHONE - EXTENSION	
Business	P O BOX 16 58 ANTHONY TX 7 9 821		United States of America		
STALT.KORTH, DAVID J..	7830				M
ADDRESS TYPE	STREET 1/CITY - STATE - ZIP		STREET 2/COUNTRY	STREET 3/PHONE - EXTENSION	
Mailing	715 6 BANANA TREE LN. EL PASO TX 7 9 915		United States of America	915 - 778 - 2403	

VENDOR/ PAYEE NAME	VENDOR/ PAYEE NO	CONTACT	VENDOR TYPES	DISC CODE	GROUP TAX ID
STAMP A MANIA	@00003592				M
ADDRESS TYPE	STREET 1/CITY - STATE - ZIP		STREET 2/COUNTRY	STREET 3/PHONE - EXTENSION	
Mailing	1800-A AVENIDA DE MESILLA LAS CRUCES NM 8800b				
STANDARD COMMUNICATION	@00001523				M
ADDRESS TYPE	STREET 1/CITY - STATE - ZIP		STREET 2/COUNTRY	STREET 3/PHONE - EXTENSION	
Business	115 N WRIGHT BROS DR SALT LAKE CITY UT 84116		United States of America	800-767-6695	
STANLEY SPRING & SUSPENSION	@00001969				M
ADDRESS TYPE	STREET 1/CITY - STATE - ZIP		STREET 2/COUNTRY	STREET 3/PHONE - EXTENSION	
Business	8800 CASTNER DR EL PASO TX 79907		United States of America		
STANTEC CONSULTING INC	000002931				M
ADDRESS TYPE	STREET 1/CITY - STATE - ZIP		STREET 2/COUNTRY	STREET 3/PHONE - EXTENSION	
Business	7776 POINTE PARKWAY W PHOENIX AZ 85C44		SUITE 290		
STATE BAR OF NM	@00001586				M
ADDRESS TYPE	STREET 1/CITY - STATE - ZIP		STREET 2/COUNTRY	STREET 3/PHONE - EXTENSION	
Business	P O BOX 258 B3 ALBUQUERQUE NM 87125		United States of America		

VENDOR/ PAYEE NAME	VENDOR/ PAYEE NO	CONTACT	VENDOR TYPES	DISC CODE	GROUP TAX ID
STATE BAR OF MM CLE	(S00002755				M
Mailing	ADDRESS TYPE	STREET 1/CITY - STATE - ZIP	STREET 2/COUNTRY		STREET 3/PHONE - EXTENSION
		PO BOX 2b8 8 3 ALBUQUERQUE			5C5-828-3765
STATE OF NEW MEXICO	@C000222b				M
Mailing	ADDRESS TYPE	STREET 1/CITY - STATE - ZIP	STREET 2/COUNTRY		STREET 3/PHONE - EXTENSION
		BATAAN MEMORIAL BUILDING SANTA FE NM 87501	ROOM 166		5C5-827-3681
Mailing		ENVIRONMENT DEPARTMENT SANTA FE NM 87502	PO BOX 26110		5C5-827-3681
Mailing		MOTOR TRANSPORT DEPARTMENT LAS CRUCES NM 8800b	125 RIDGE CREST DR.		5C5-827-3681
STATE OF NEW MKXTCO HUMAN SERV	@C0000618	MARINA WHITMORE			M
Business	ADDRESS TYPE	STREET 1/CITY - STATE - ZIP	STREET 2/COUNTRY		STREET 3/PHONE - EXTENSION
		TO BOX 23 4 8 SANTA FE	United States of America		5C5-827-6236
STATE OF TEXAS - SECRETARY OF	@>00001205				M
STEELZ, FRANK	@00002816				M b2bb843b4
Mailing	ADDRESS TYPE	STREET 1/CITY - STATE - ZIP	STREET 2/COUNTRY		STREET 3/PHONE - EXTENSION
		5320 S EADRE ISLAND DR # 1805 CORPUS CHRISTI TX 78418			

REPORT FARVALP

DONA ANA COUNTY (DAC)
Vendor Alphabetical Listing

RUN DATE: 09/10/2001
TIME: 01:30 PM
PAGE: 698

VENDOR/ PAYEE NAME	VENDOR/ PAYEE NO	CONTACT	VENDOR TYPES	DISC CODE	GROUP TAX ID
STELLAR DATA IKC	@00000 924	RAMIN YAMINI	SB WE		M
Business	ADDRESS TYPE	STREET 1/CITY - STATE - ZIP	STREET 2/COUNTRY	STREET 3/PHONE - EXTENSION	
		7920 SILVERTON AVE SUITE D SAM DTEGO CA 92126-6310	United States of America	619-653-0400	
STEPHENS, ALAN C.	@00003756				M
Mailing	ADDRESS TYPE	STREET 1/CITY - STATE - ZIP	STREET 2/COUNTRY	STREET 3/PHONE - EXTENSION	
		4707 MONTANA AVE STE 230 EL PASO TX 79924			
STEPHENS WALT F J F INC	@0000 0926	CARLA BAKER	SB WR		M
Business	ADDRESS TYPE	STREET 1/CITY - STATE - ZIP	STREET 2/COUNTRY	STREET 3/PHONE - EXTENSION	
		415 SOUTH AVE FRANKLIN OH 45005	United States of America	800-543-7960	
STERICYCLE	@00003170	DARCY SHANNON			M
Mailing	ADDRESS TYPE	STREET 1/CITY - STATE - ZIP	STREET 2/COUNTRY	STREET 3/PHONE - EXTENSION	
bailing		28161 N KEITH DR LAKE FOREST IL 60045	ATTN: CUSTOMER SERVICE		
Mailing		P.O. BOX 6242 CAROL STREAM IL 60197-6242			
		FO BOX 7914 5 PHOENIX AZ 85052-9145			
STERN-WILLIAMS CO., INC.	@C00033Q8				M
Mailing	ADDRESS TYPE	STREET 1/CITY - STATE - ZIP	STREET 2/COUNTRY	STREET 3/PHONE - EXTENSION	
		P.O. BOX 8004 SHAWNEE MISSION K3 6 6 2 3 8			

VENDOR/ PAYEE NAME	VENDOR/ PAYEE NO	CONTACT	VENDOR TYPES	DISC CODE	GROUP	TAX ID
STEVE NEWBY ARCHITECTS^ ASSOCI	@000039112		SB		M	
ADDRESS TYPE	STREET 1/CITY - STATE - ZIP		STREET 2/COUNTRY	STREET 3/PHONE - EXTENSION		
Mailing	10 42 SOUTH MAIN STREET LAS CRUCES NM 88005-2919					
STEWART, DOUGLAS	@00002560	SHERIFF'S DEPT			M	585118962
ADDRESS TYPE	STREET 1/CITY - STATE - ZIP		STREET 2/COUNTRY	STREET 3/PHONE - EXTENSION		
Mailing	SHERIFF'S DEPT LAS CRUCES NM 8 8 0 01					
STEWART, DOUGLAS C..	7 8 5 5				M	
ADDRESS TYPE	STREET 1/CITY - STATE - ZIP		STREET 2/COUNTRY	STREET 3/PHONE - EXTENSION		
Mailing	P.O. BOX 336 RADIUM SPRINGS NM 88054		United States of America			
STEWART & STEVENSON POWER	@00 0 013 50				M	
ADDRESS TYPE	STREET 1/CITY STATE - ZIP		STREET 2/COUNTRY	STREET 3/PHONE - EXTENSION		
Business	29 2 9 VASSAR DR NE ALBUQUERQUE NM 8 710 7		United States of America			
STEWART & STEVENSON POWER INC	S00000928				M	
ADDRESS TYPE	STREET 1/CITY - STATE - ZIP		STREET 2/COUNTRY	STREET 3/PHONE EXTENSION		
Billing	DEPT NO 502 DENVER CO 80291		United States of America	3Q3-287-7441		
Business	29 2 9 VASSAR NE ALBUQUERQUE NM 8 710 7		United States of America	630-733-3511		

VENDOR/ PAYEE NAME	VENDOR/ PAYEE NO	CONTACT	VENDOR TYPES	DISC CODE	GROUP TAX ID
STINE ELECTRONICS	@00003005	ROBERT STINE	SB		K
ADDRESS TYPE	STREET 1/CITY - STATE - ZIP		STREET 2/COUNTRY	STREET 3/PHONE - EXTENSION	
Mailing	PO BOX 319 S3ELEN LAKE MT 59868				
STINGER SPIKE SYSTEMS, INC	@00001080		3B WB		M
ADDRESS TYPE	STREET 1/CTTY - STATE - ZIP		STREET 2/COUNTRY	STREET 3/PHONE - EXTENSION	
Business	P O BOX 848 MONTI CELLO UT 84535		SOUTH HIGHWAY 191 United States of America	800-587-2803	
STINNETT, ALFRED C.	78/1				M
ADDRESS TYPE	STREET 1/CITY - STATE - ZIP		STREET 2/COUNCRY	STREET VPHONE - EXTENSION	
Mailing	1883 JOSHUA CT. LAS CRUCES NM 88012		United States of America		
STOCK MARKET	(903002081	TRICTft			M
ADDRESS TYPE	STREET 1/CITY - STATE - ZIP		STREET 2/COUNTRY	STREET 3/PHONE - EXTENSION	
Business	ATTN: TRICIA NEWPORT NEWS VA 23602		12500 JEFFERSON AVE United States of America		
STOFFEL SEALS CORP	@Q0000931				M
ADDRESS TYPE	STREET 1/CITY - STATE - ZIP		STREET 2/COUNTRY	STREET 3/PHONE - EXTENSION	
Business	W49984 ATLANTA GA 31192-9984		DEPT AT 49984 United States of America	845-353-3800	

VENDOR/ PAYEE NAME	VENDOR/ PAYEE NO	CONTACT	VENDOR TYPES	DISC CODE	GROUP TAX ID
STOPDV, INC	•S00 0C3 2 02 ANNE 0	DELL			M
Mailing	ADDRESS TYPE	STREET 1/CITY - STATE - ZIP	STREET 2/COUNTRY	STREET 3/PHONE - EXTENSION	
		P.O. BOX 27480 SAN DIEGO CA 92198			
STRATEGIC MONITORING SERVICES	S00000933	L BLAKEWAY			M
Billing	ADDRESS TYPE	STREET 1/CITY - STATE - ZIP	STREET 2/COUNTRY	STREET 3/PHONE •• EXTENSION	
		PO BOX 3488 BLAINE WA 98231-3488	United States of America	800-736-4416	
BuGineE'S		BLDG A UNIT 102 17802 66TH AVE SURREY BC V35FX1	Canada	830-827-1942	
Mailing		C/O VICTOR WHITE GARLAND TX 75040	2114 VALLEY CREEK DR United States of America	604-576-0436	
STRATEGY 7 CORPORATION	@00001056	BRUCE GALINET/VICE PRESIDENT			M
Business	ADDRESS TYPE	STREET 1/CITY - STATE - ZIP	STREET 2/COUNTRY	STREET 3/PHONE - EXTENSION	
		14881 QUORUM DRIVE DALLAS TX 75240	STE 690 United States of America	972-458-2817	
STRUCTURAL TRCHNOLOG7, TNC	SOD003866				M
Business	ADDRESS TYPE	STREET 1/CITY STATE ZIP	STREET 2/COUNTRY	3TREET 3/PHONE • EXTENSION	
		PO BOX 1501 S3ARCY AR 72145			
STRYKER MEDICAL	(S0D002125	GARY MONTANA			M
Business	ADDRESS TYPE	STREET 1/CITY STATE ZIP	STREET 2/COUNTRY	STREET 3/PHONE EXTENSION	
		6300 SPRINKLE ROAD KALAMAZOO MI 49001	United States of America		

VENDOR/ PAYEE NAME	VENDOR/ PAYEE NO	CONTACT	VENDOR TYPES	DISC CODE	GROUP TAX ID
STUDEKT NURSES ASSOCIATION	@00003342				M
ADDRESS TYPE	STREET 1/CITY - STATE - ZIP		STREET 2/COUNTRY	STREET 3/PHONE - EXTENSION	
Mailing	P.O. BOX 1585 MESILLA PARK MM 8 8 04V				
Mailing	COLLEGE OF HEALTH & SOCIAL SVCS DEPT OF NURSING, MSC 3185 LAS CRUCES NM 88 003-8001			NMSU	PO BOX 3 0001
SUBCON INC.	@00002514				M
ADDRESS TYPE	STREET 1/CTT7 - STATE - ZIP		STREET 2/COUNTRY	STREET 3/PHONE - EXTENSION	
Mailing	770 WEST PALM LAS CRUCES NM 8 8 0 0 5				
SUBSOW, INC.	S00003390				M
ADDRESS TYPE	STREET 1/CITY - STATE - ZIP		STREET 2/COUNTRY	STREET 3/PHONE - EXTENSION	
Mailing	5403 ROCKY ACRES TRAIL LAS CRUCES MM 8 8 005				
SUCCESSORIES, INC.	(5)00002733	JENNIFER PAJEVIC			M
ADDRESS TYPE	STREET 1/CITY - STATE - ZIP		STREET 2/COUNTRY	STREET 3/PHONE - EXTENSION	
Mailing	2520 DTEHT, RD AURORA IL G0504-9497			630-820-33R1	
SUGGS, STEVEN W.	@00003512				M 58bIb3 /02
ADDRESS TYPE	STREET 1/CITY - STATE - ZIP		STREET 2/COUNTRY	STREET 3/PHONE - EXTENSION	
Mailing	RT 1 BOX 110 7 LA MESA NM 8 8 04 4				

VENDOR/ PAYEE NAME	VENDOR/ PAYEE NO	CONTACT	VENDOR TYPES	DISC CODE	GROUP	TAX ID
SUMMIT ELECTRIC SUPPLY	@0000332C					M
ADDRESS TYPE	STREET 1/CITY - STATE - ZIP		STREET 2/COUNTRY	STREET 3/PHONE - EXTENSION		
Mailing	7701 LOCHEE DR EL PASO TX 79925			915-772-7238		
SUN BADGE CO	@00002939					M
ADDRESS TYPE	STREET 1/CITY - STATE - ZIP		STREET 2/COUNTRY	STREET 3/PHONE - EXTENSION		
Mailing	712 W CIENEGA AVE SAN DIMAS CA 91773-2451					
SUN BOWL, INC.	Ci 00004003	GLORIA OR CAROL				M
ADDRESS TYPE	STREET 1/CITY - STATE - ZIP		STREET 2/COUNTRY	STREET 3/PHONE - EXTENSION		
Business	1201 E. AMADOR LAS CRUCES NM 8 8 0 01			505-524-4580		
SUN CITY CLASS & MIRROR	@00 00 2145					M
ADDRESS TYPE	STREET 1/CITY - STATE - ZIP		STREET 2/COUNTRY	STREET :/PHONE - EXTENSION		
Business	5330 N. MESA EL PASO TX 79912		United States of America			
SUN CITY CONSTRUCTION SUPPLY	@00001823					M
ADDRESS TYPE	STREET 1/CITY - STATE - ZIP		STREET 2/COUNTRY	STREET 3/PHONE EXTENSION		
Business	11167 PELLICANO EL PASO TX 79935		United States of America			

REPORT FARVALP

DONA AKA COUNTY (DAC)
Vendor Alphabetical Listing

RUN DATE: 09/10/2001
TIME: 01:30 PM
PACK: 704

VENDOR/ PAYEE NAME	VENDOR/ PAYEE NO	CONTACT	VENDOR TYPES	DISC CODE	GROUP TAX ID
SUN CITY CONSTRUCTION SUPPLY	S00001840				M
Business	11167 PELLICANO EL PASO	TX 7 9 935	United States of America		9:5-5 93-^210
SUN CITY CONSTRUCTION SUPPLY I	S00000990	ARTURO GONZALEZ/SALES MANAGER	SB		M
Business	11167 PELLICANO EL PASO	TX 79S3S	United States of America		915-593-1210
Mailing	P O BOX 910054 DALLAS	TX 75391-0054	United States of America		915-593-"210
SUN CITY FIRE SPRINKLER SYSTEM	(B00001081	RALPH W CORNETT	SB		M
Business	3505 D LEE BLVD EL PASO	TX 7953S	United States of America		915-855-214E5
SUN CITY GARAGE DOOR	@D0002633				M
Mailing	181G HUNTER DRIVE EL PASO	TX 79915			915-591-4191
SUN LAND INTERNATIONAL, INC.	@30003187				M
Mailing	1623 ASPEN AVE NW ALBUQUERQUE	NM 8 710 4			

REPORT FARVALP

DONA AHA COUNTY (DAC)
Vendor Alphabetical Listing

RUN DATE: 09/10/2001
TIME: 01:10 PM
PAGE: 705

VENDOR/ PAYEE NAME	VENDOR/ PAYEE NO	CONTACT	VENDOR TYPES	DISC CODE	GROUP TAX ID
SUN LIFE OK CANADA	@C0003501				1
ADDRESS TYPE	STREET 1/CITY - STATE - ZIP	STREET 2/COUNTRY	STREET 3/PHONE - EXTENSION		
Mailing	CUE SILMLIEE EXECUTIVE PARK WET, LESLEY HILLS MA 02481				
SUN VALLEY INC	@C0001b24				M
ADDRESS TYPE	STREET 1/CITY - STATE - ZIP	STREET 2/COUNTRY	STREET 3/PHONE - EXTENSION		
Business	L O BOX 540 HATCH NM 8 7 937	United States of America			
SUN VALLEY TXC	SC0000936	CHUCK WATKINS	SB		M
ADDRESS TYPE	STREET 1/CITY - STATE - ZIP	STREET 2/COUNTRY	STREET 3/PHONE - EXTENSION		
Business	F O BOX 54 0 HATCH NM 87937-0540	United States of America			535-267-4839
SUN VALLEY TRAILER SALES	@C0002672				M
ADDRESS TYPE	STREET 1/CITY - STATE - ZIP	STREET 2/COUNTRY	STREET 3/PHONE - EXTENSION		
Mailing	1865 S. VALLEY DRIVE LAS CRUCES NM 8 8 00E				
SUN VIEW IMAGING	@00001887				M
ADDRESS TYPE	STREET 1/CITY - STATE - ZIP	STREET 2/COUNTRY	STREET 3/PHONE - EXTENSION		
Business	755 S. TELSHOR #101 LAS CRUCES NM 8 8 011	United States of America			

VENDOR/ PAYEE NAME	VENDOR/ PAYEE NO	CONTACT	VENDOR TYPES	DISC CODE	GROUP TAX ID
SUNBURST REALTY	@C00Q1798				M
Billing	ADDRESS TYPE	STREET 1/CITY - STATE - ZIP	STREET 2/COUNTRY	STREET 3/PHONE - EXTENSION	
		F.O. BOX 1055 LAS CRUCES NM 88004			
SUNLAM D SANITARY SUPPLY	@C0001141				M
Business	ADDRESS TYPE	STREET 1/CITY - STATE - ZIP	STREET 2/COUNTRY	STREET 3/PHONE - EXTENSION	
		301 N 17TH ST STE B LAS CRUCES NM 88005	United States of America	5C5-523-8636	
SUNLAKD, INC	@COO02548	GARY HAYES			M
Mailing	ADDRESS TYPE	STREET 1/CITY - STATE - ZIP	STREET 2/COUNTRY	STREET 2/PHONE - EXTENSION	
		2125 WEST WASHINGTON ANTHONY NM 38021			
SUNRISE HEATING & COOLING, INC	@00003842	ROBBIE FOGLE / PRESIDENT			M
Business	ADDRESS TYPE	STREET 1/CITY - STATE - ZIP	STREET 2/COUNTRY	STREET 2/PHONE - EXTENSION	
		2205 N. MESQUITE ST. LAS CRUCES NM 88001		523-161-7	
SUNTRUST LEASING CORPORATION	@00003097	MICHAEL J. IORKEY			M
Mailing	ADDRESS TYPE	STREET 1/CITY - STATE - ZIP	STREET 2/COUNTRY	STREET 2/PHONE - EXTENSION	
		120 E BALTIMORE ST. 24TH FLOOR BALTIMORE MD 21202		410-983-1790	

VENDOR/ PAYEE NAME	VENDOR/ PAYEE NO	CONTACT	VENDOR TYPES	DISC CODE	GROUP TAX ID
SUPERIOR AMBULANCE SERVICE, IN	S00000935	CHRIS ARCIULETA	MN SB		K
Business	ADDRESS TYPE	STREET 1/CITY - STATE - ZIP	STREET 2/COUNTRY	STREET 3/PHONE - EXTENSION	
		23 2 3 AZTEC NE ALBUQUERQUE NM 8 710 7	United States of America	505-247-8840	
Mailing		P O BOX 5482 ALBUQUERQUE NM 8 719 7	United States of America	505-247-8840	
SUPERIOR MEDICAL COMPANY	000 0 03 50 3				M
Mailing	ADDRESS TYPE	STREET 1/CITY - STATE - ZIP	STREET 2/COUNTRY	STREET 3/PHONE - EXTENSION	
		8335 WINNETKA AVE #9 WINNETKA CA 913 06-16 3 0			
SUPERIOR SIGN & LIGHTING	S000 03 823	MARTIN GONZALEZ	SB		M
Mailing	ADDRESS TYPE	STREET 1/CITY - STATE - ZIP	STREET 2/COUNTRY	STREET 3/PHONE - EXTENSION	
		PO BOX 371173 FT, PASO TX 7 9 937		915-629-9100	
SUPERIOR SIGNAL COMPANY, INC.	K00 0 028 3}	RITA HTJSEY			M
Mailing	ADDRESS TYPE	STREET 1/CITY - STATE - ZIP	STREET 2/COUNTRY	STREET 3/PHONE - EXTENSION	
		PO BOX 9S SPOTSWOOD NJ 0 8884			
SUPERIOR SIGNALS INC	K00002310				M
Mailing	ADDRESS TYPE	STRSET 1/CITY - STATE - ZIP	STREET 2/COUNTRY	STREET 3/PHONE - EXTENSION	
		15 78 5 S KEELER TERRACE OLATKE KS 66 062			

REPORT FARVALP

DONA ANA COUNTY IDAC)
Vendor Alphabetical Listing

RUN DATE: 09/10/2001
TIME: 01:30 PM
PAGE: 708

VENDOR/ PAYEE NAME	VENDOR/ PAYEE NO	CONTACT	VENDOR TYPES	DISC CODE	GROUP TAX ID
SUPPORT CLEARINGHOUSE	@03 0 03 634				M
Mailing	ADDRESS TYPE	STREET 1/CITY - STATE - ZIP	STREET 2/COUNTRY	STREET 3/PHONE - EXTENSION	
		PO BOX B2 10 7 PHOENIX	AZ	85072-210 /	
SUPREME VIDEO & SOLUTIONS	@03003352	JEFFREY			M
Mailing	ADDRESS TYPE	STREET 1/CITY - STATE - ZIP	STREET 2/COUNTRY	STREET 3/PHONE - EXTENSION	
		31 ESSEX ST NEW YORK	NY	10 0 0 2	
SUPRO UNtJRGY COMPANY	@00003717				M
Mailing	ADDRESS TYPE	STREET 1/CITY - STATE - ZIP	STREET 2/COUNTRY	STREET 3/PHONE - EXTENSION	
		8978 GATEWAY EAST EL PASO	TX	79907	
SURVEYING SUPPLY SUPERSTORE, I	000002506	STEVE E., OR BOB M.			M
Mailing	ADDRESS TYPE	STREET 1/CITY - STATE - ZIP	STREET 2/COUNTRY	STREET 3/PHONE - EXTENSION	
		3806 CARLISLE NE ALBUQUERQUE	NM	8 710 7	
SURVEYORS MODULE INTERNATIONAL	000002539				M
Mailing	ADDRESS TYPE	STREET 1/CITY - STATE - ZIP	STREET 2/COUNTRY	STREET 3/PHONE - EXTENSION	
		412 PAYNE RIDGE ROAD CHURCH HILL	TN	37642	

VENDOR/ PAYEE NAME	VENDOR/ PAYEE NO	CONTACT	VENDOR TYPES	DISC CODE	GROUP TAX ID
SURVIVAL HABITAT	@00002029	ALICE			M
ADDRESS ^YPK	STREET 1/CITY - STATE - ZIP	STREET 2/COUNTRY	STREET 3/PHONE - EXTENSION		
Business	13869 CR. #1 PIDGWAY	CO 8143 2	United States of America		510 626-3820
SUTHERLAND LUMBER	@00000750				M
ADDRESS TYPE	STREET 1/CITY - STATE - ZIP	STREET 2/COUNTRY	STREET 3/PHONE - EXTENSION		
Mailing	845 EL PASEO LAS CRUCES	NM 88001	United States of America		
SUTTER, REBECCA	@00001892				M 488940213
ADDRESS TYPE	STREET 1/CITY - STATE - ZIP	STREET 2/COUNTRY	STREET 3/PHONE - EXTENSION		
Business	P O BOX 815 DONA ANA	NM 88032	United States of America		
SUTTER, JOHN	@00003629	DAVFD			M 488940340
ADDRESS TYPE	STREET 1/CITY - STATE - ZIP	STREET 2/COUNTRY	STREET 3/PHONE - EXTENSION		
Mailing	DAVFD LAS CRUCES	NM 88001			
SUTTER KATHLEEN	@00001888				M 514527123
ADDRESS TYPE	STREET 1/CITY - STATE - ZIP	STREET 2/COUNTRY	STREET 3/PHONE - EXTENSION		
Business	P O BOX 815 DONA ANA	NM 88032	United States of America		

VENDOR/ PAYEE NAME	VENDOR/ PAYEE NO	CONTACT	VENDOR TYPES	DISC CODE	GROUP TAX ID
SWANNER, MARCELLE	7949				M
ADDRESS TYPE	STREET 1/CITY - STATE - ZIP		STREET 2/COUNTRY	STREET 3/PHONE - EXTENSION	
Mailing	655 EDNA CHAPARRAL NM 88021		United States of America	5Q5-B24-C988	
SWBB CONFERNECE C/O WILLIAM L.	©00002604				M
ADDRESS TYPE	STREET 1/CTTY - STATE - ZIP		STREET 2/COUNTRY	STREET 3/PHONE - EXTENSION	
Billing	PO DRAWER 1837 LAS CRUCES NM 88004-1837				
SYSTEKED LLC, SUBSIDIARY OF ME	©00003361				M
ADDRESS TYPE	STREET 1/CITY - STATE - ZIP		STREET 2/COUNTRY	STREET 3/PHONE - EXTENSION	
Mailing	100 PARSONS POND DRIVE FRANKLIN LAKES NJ 07417				
SYTEL INC	©0000166S				M
ADDRESS TYPE	STREET 1/CITY - STATE - ZIP		STREET 2/COUNTRY	STREET 3/PHONE - EXTENSION	
Business	430 ROCKLEDGE DR, STE 400 BETHESDA MD 20817		United States of America		
Sun City Finance, Inc.	B00002214				M
ADDRESS TYPE	STREET 1/CITY - STATE - ZIP		STREET 2/COUNTRY	STREET 3/PHONE - EXTENSION	
Mailing	138 D S MATN LAS CRUCES NM 88004				

VENDOR/ PAYEE NAME	VENDOR/ VAYEE NO	CONTACT	VENDOR TYPES	DISC CODE	CROUP TAX ID
T B W INDUSTRIES INC	@00000529	ROBERT C ROGERS	SB		M
ADDRESS TYPE		STREET 1/CITY - STATE - ZIP	STREET 2/COUNTRY		STREET 3/PHONE - EXTENSION
Business		53 VICTORY LANE LOS GATOS CA 95031	United States of America		800-282-5537
Mailing		P O BOX L263 LOS GATOS CA 95030	United States of America		800-282-D337
T C I MEDIA SERVICES INC	500000536	DREW 7LYNT			M
ADDRESS TYPE]		STREET 1/CITY - STATE - ZIP	STREET 2/COUNTRY		STREET 3/PHONE - EXTENSION
Business		110 E IDAHO AVE SUITE B LAS CRUCES NM 88005	United States of America		505-523-9322
T N T TOOLS INC	S00000995	MARK TRUJILLO/PRESIDENT			M
ADDRESS TYPE		STREET 1/CITY - STATE - ZIP	STREET 2/COUNTRY		STREET 3/PHONE - EXTENSION
Business		4691 W TURTLES AVENUE DENVER CO 80236-3309	United States of America		303-794-4741
T-SHIRT PRINT SHOP	S00002781				M
ADDRESS TYPE		STREET 1/CITY - STATE - ZIP	STREET 2/COUNTRY		STREET 3/PHONE - EXTENSION
Mailing		118 EAST PTNF DEMING NM 88030			
TACO CABANA, INC.	CS00003085	ARACELI RIVF.3A			M
ADDRESS TYPE		STREET 1/CITY - STATE - ZIP	STREET 2/COUNTRY		STREET 3/PHONE - EXTENSION
Mailing		5866 N. MESA EL PASO TX 79912			

VENDOR/ PAYEE NAME	VENDOR/ PAYEE NO	CONTACT	VENDOR TYPES	DISC CODE	GROUP TAX ID
TACOM PRINTING	@0000054.9	KEITH WALKOR	SB		M
Business	ADDRESS TYPE	STREET 1/CITY - STATE - ZIP	STREET 2/COUNTRY	STREET 3/PHONE - EXTENSION	
		225 E IDAHO #19 LAS CRUCES NM 88005	United Stdtea of America	505-523-7755	
TAFOYA, ROCKY	7987				M
Mailmg	ADDRESS TYPE	STREET 1/CITY - STATE - ZIP	STREET 2/COUNTRY	STREET 3/PHONE - EXTENSION	
		20 06 YALE COURT LAS CRUCES NM 88005	United States of America	bOb-524 - 0264	
TAJ CONSTRUCTION	@00003549				M
Mailin	ADDRESS TYPE	STREET 1/CITY - STATE - ZIP	STREET 2/COUNTRY	STREET 3/PHONE - EXTENSION	
		2630 S. L'SPINA # 36A LAS CRUCES NM 88001			
'i'ALAVERA WATER COOPERATIVE	@C0002117	TRACY HADLEY			M
Business	ADDRESS TYPE	STREET 1/CITY - STATE - ZIP	STREET 2/COUNTRY	STREET 3/PHONE - EXTENSION	
		F O BOX 3 57 6 LAS CRUCES NM 8 8 003	United States of America		
TAT,ROT AGENCY, TNC .	SC00 034 64	SARAH CURRY			M
Mailing	ADDRESS TYPE	STREET 1/CITY - STATE - ZIP	STREET 2/COUNTRY	STREET 3/PHONE - EXTENSION	
		7770 JEFFERSON, NE ALBUQUERQUE NM 87109			

VENDOR/ PAYEE NAME	VENDOR/ PAYEE NO	CONTACT	VENDOR TYPES	DISC CODE	GROUP TAX ID
TAMMARON RESORT, GOLF HOST RES	@COO 02216				M
Mailing	ADDRESS: TYPE	STREET 1/CITY - STATE - ZIP	STREET 2/COUNTRY	STREET 3/PHONE - EXTENSION	
		PO BOX 3131 DURANGO CO 81302			
TANDY CORPORATION	@C000108				M
Business	ADDRESS TYPE	STREET 1/CITY - STATE - ZIP	STREET 2/COUNTRY	STREET 3/PHONE - EXTENSION	
		200 W 3RD STREET, SUITE 600 FORTH WORTH TX 76102	United States of America	817 - 390--3 519	
TAPIA, DIANA REBECCA.	8010				M
Mailing	ADDRESS TYPE	STREET 1/CITY - STATE - ZIP	STREET 2/COUNTRY	STREET 3/PHONE - EXTENSION	
		6208 PECAN LANE LAS CRUCES NM 8 8 011	United States of America	SOS -382-1757	
TAPIA, KM1L10	7995				M
Mailing	ADDRESS TYPE	STREET 1/CITY - STATE - ZIP	STREET 2/COUNTRY	STREET 3/PHONE - EXTENSION	
		6208 PECAN LANE LAS CRUCES NM 6 8 C11	United States of America		
TARGET CORPORATION	S00003585				M
Mailing	ADDRESS TYPE	STREET 1/CITY - STATE - ZIP	STREET 2/COUNTRY	STREET 3/PHONE - EXTENSION	
		2541 E. LOHMAN AVE. SUITE A LAS CRUCES NM 88C11		800-359-3855	
Mailing		COMMERCIAL ACCTS REC MINNEAPOLIS NM 55440-101C	P.O. BOX 1010	800-359-3855	

VENDOR/ PAYEE NAME	VENDOR/ PAYEE NO	CONTACT	VENDOR TYPES	DISC CODE	GROUP TAX ID
TARIN, ISAAC JOHN.	8097				M
ADDRESS TYPE	STREET 1/CITY - STATE - ZIP		STREET 2/COUNL'KY	STREET 3/PHONE - EXTENSION	
Mailing	11985 RCBLSDO VISTA LAS CRUCES NM 88005		United States of America	505-524-5808	
TASCHEK ENVIRONMENTAL	GS00002878	JOHN TASCHEK			M
ADDRESS TYPE	STREET 1/CITY - STATE - ZIP		STREET 2/COUNTRY	STREET 3/PHONE - EXTENSION	
Mailing	FO BOX 1845 CORRALES NM 87048				
TATSCHE CONSTRUCTION, INC.	@C0002432				M
ADDRESS TYPE	STREET 1/CITY - STATE - ZIP		STREET 2/COUNTRY	STREET 3/PHONE - EXTENSION	
Mailing	P.O. BOX 2646 SILVER CITY NM 88062-2646				
TAYLOR, DARLENE	@CQ00302E	RVFD			M 385 714048
ADDRESS TYPE	STREET 1/CITY - STATE - ZIP		STREET 2/COUNTRY	STREET 3/PHONE - EXTENSION	
Mailing	RVFD LAS CRUCES NM 88005				
TAYLOR, MD, CELESTE	@0000327C				M
ADDRESS TYPE	STREET 1/CITY - STATE - ZIP		STREET 2/COUNTRY	STREET 3/PHONE - EXTENSION	
Mailing	2435 S TELSHOR LAS CRUCES NM 88011				

VENDOR/ PAYEE NAME	VENDOR/ PAYEE NO	CONTACT	VENDOR TYPES	DISC CODE	GROUP TAX ID
TAYMAK, RUTCH	5500003874				M
Mailing	ADDRESS TYPE	STREET 1/CITY - STATE - ZIP	STREET 2/COUNTRY	STREET 3/PHOKK - EXTENSION	
		HOLD FOR P/U IN FINANCE LAS CRUCES MM 88001	DONA ANA VFD		
TCI CABLEVISION OF NSW MEXICO,	@00003C15				M
Mailing	ADDRESS TYPE	STREET 1/CITY - STATE - ZIP	STREET 2/COUNTRY	STREET 3/PHONE - EXTENSION	
		110 IDAHO, SUITE A LAS CRUCES NM 88005			
TECH MEDICAL INC.	@00003623				M
Business	ADDRESS TYPE	STREET 1/CITY - STATE - ZIP	STREET 2/COUNTRY	STREET 3/PKONE - EXTENSION	
		20816 PLUMMER ST CHATSWORTH CA 91311-500-1			
Mailrig		20942 OSBORNE ST, UNIT C CANOGA PARK CA 91304			
TECHNICAL DIFFERENCE, INC	@00002963	MARY			M
Mailing	ADDRESS TYPE	STREET 1/CITY - STATE - ZIP	STREET 2/COUNTRY	STREET 3/PHONE ** EXTENSION	
		5256 S MISSION RD, STE 802 EONSALL CA 82003			
TEE'S PLUS SCREEN PRINTING	@C0002220				M
Mailing	ADDRESS TYPE	STREET 1/CITY - STATE - ZIP	STREET 2/COUNTRY	STREET 3/PHONE - EXTENSION	
		1425 GOLDSTAR HWY RTE 184 C-ROTON CT 06340			
Mailing		P.O. BOX 18104 BRIDGEPORT CT 06601 2904			

VENDOR/ PAYEE NAME	VENDOR/ PAYEE NO	CONTACT	VENDOR TYPES	DISC CODE	GROUP TAX	TD
TEENSAFE INC	800001941					M

ADDRESS TYPE	STREET 1/CITY - STATE - ZIP		STREET 2/COUNTRY	STREET 3/PHONE - EXTENSION		
Business	F O BOX 986 HURLEY MK 88043		United States of America			
TELRRHEPER OF NEW MEXICO, INC.	800003945	NADINE DURAN				M

ADDRESS TYPE	STREET 1/CITY - STATE - ZIP		STREET 2/COUNTRY	STREET 3/PHONE - EXTENSION		
Mailing	FO BOX 25161 ALBUQUERQUE KM 8 712 5			5C5-883-0043		
Mailing	PO BOX 27900 ALBUQUERQUE NM 8712 5-7900			5C5-883-6043		
TRITCOMUNICATONT SYSTEMS MAN	800002662	JACK REGAN				M

ADDRESS TYPE	STREET 1/CITY - STATE - ZIP		STREET 2/COUNTRY	STREET 2/PHONE EXTENSION		
Mailing	44 8 73 FALCON PLACE, STE 118 STERLING VA 20166					
TELLE3, CAROLYN M..	8213					1

ADDRESS TYPE	STREET 1/CITY - STATE - ZIP		STREET 2/COUNTRY	STREET 3/PHONE - EXTENSION		
Mailing	P.O. BOX 882 MESILLA PARK NM 8 8 047		United States of America	505-233-3025		
TELLEZ, TODD II..	8259					M

ADDRESS TYPE	STREET 1/CITY - STATE - ZIP		STREET 2/COUNTRY	STREET 3/PHONE - EXTENSION		
Mailing	2115 EL CAMINO REAL #10G LAS CRUCES KM 88005		United States of America	505-525-1119		

VENDOR/ PAYEE NAME	VENDOR/ PAYEE NO	CONTACT	VENDOR TYPES	DISC CODE	GROUP TAX ID
TELSTAR COMMUNICATIONS	@0D000562	MIKE			M
ADDRESS TYPE		STREET 1/CITY - STATE - ZIP	STREET 2/COUNTRY		STREET 3/PHONE - EXTENSION
Billing		P O BOX 2019 LAS CRUC'S KM 88004-20iy	United States of America		
Business		205 W 80UTZ BLDG 5 LAS CRUC3S NM 88005	United States of America		505-527-3G00
TEMPLO CRISTIANO CRISTO LA UNI	@03003635	IVAN ROMERO			M
ADDRESS TYPE		STREET 1/CITY - STATE - ZIP	STREET 2/COUNTRY		STREET 3/PHONE - EXTENSION
Mailing		PO BOX 957 M3SILLA NM 88046			
TEMTEC INC	@00002100				M
ADDRESS TYPE		STREET 1/CITY - STATE - ZIP	STREET 2/COUNTRY		STREET 3/PHONE - EXTENSION
Business		130 ROUTE 59 SJFFERN NY 10901	United States of America		
TEN MAS ¹ CORP	@00001749				M
ADDRESS TYPE		STREET 1/CITY - STATE - ZIP	STREET 2/COUNTRY		STREET 3/PHONE - EXTENSION
Business		400 E. VINE ST 3TE 103 LEXINGTON KY 40507	United States of America		
TERRANOVA, JAMES T.	@00003825	TEAM COYOTE/GADSDEN MIDDLE SCH			M b40844614
ADDRESS TYPE		STREET 1/CITY - STATE - ZIP	STREET 2/COUNTRY		STREET 3/PHONE - EXTENSION
Mailing		204 WATERFRONT 145 ANTHONY NM 88022			505-882-5292

REPORT FARVALP

DONA ANA COUNTY (DAC)
Vendor Alphabetical Listing

RUN DATE: 09/10/2001
TIME: 01:30 PM
PAGE: 718

VENDOR/ PAYEE NAME	VENDOR/ PAYEE NO	CONTACT	VENDOR TYPES	DISC CODE	GROUP	TAX ID
TERRAZAS, ARTURO C.	8253				M	
Mailing	ADDRESS TYPE	STREET 1/CITY - STATE ZIP	STREET 2/COUNTRY	STREET 3/PHONE - EXTENSION		
		325 K JCY DR ANTHONY NM 88021	United States of America	535-882 4579		
TERRAZAS, ROGELIO D..	8269				M	
Mailing	ADDRESS TYPE	STREET 1/CITY STATE - ZIP	STREET 2/COUNTRY	STREET 3/PHONE - EXTENSION		
		P.O. BOX 483 KESILLA NM 88046	United States of America			
TESSCO TECHNOLOGIES INC	CSC00005S8				M	
Business	ADDRESS TYPE	STREET 1/CITY - STATE - ZIP	STREET 2/COUNTRY	STREET 3/PHONE - EXTENSION		
		11126 MCCORMACK RD HUNT VALLEY MD 21031-1404	United States of America			
TKST	©00002973				M	4h7864b4b
TESTA, DAVID R.	8270				M	
Mailing	ADDRESS TYPE	STREET 1/CITY - STATE - ZIP	STREET 2/COUNTRY	STREET 3/PHONE - EXTENSION		
		P O BOX 13 WSKR NM 88012	United States of America	505-373-9214		
TEXACO C/O ASSOCIATES CAPITAL	000001708				M	
Business	ADDRESS TYPE	STREHT 1/CITY - STATE - ZIP	STREET 2/COUNTRY	STREET 3/PHONE - EXTENSION		
		p O BOX 790066 HOUSTON TX 77279-0066	United States of America	800-839-2267		

REPORT KARVAL?

DONA ANA COUNTY (DAC)
Vendor Alphabetical Listing

RUN DATE: 09/10/2001
TIME: 01:30 PM
PAGE: 719

VENDOR/ PAYEE NAME	VENDOR/ PAYEE NO	CONTACT	VENDOR TYPES	DISC CODE	GROUP TAX in
TEXAS BOARD O? PROFESSIONAL EN	S0000276S	DONNA			M
ADDRESS TYPE	STREET 1/CITY - STATE - ZIP		STREET 2/COUNTRY	STREET 3/PHONE - EXTENSION	
Mailing	PO BOX 18329 AUSTIN TX 78760				
TEXAS ENGINEERING EXTENSION SV	@00002959				M
ADDRESS TYPE	STREET 1/CITY - STATE - ZIP		STREET 2/COUNTRY	STREET 3/PHONE - EXTENSION	
Mailing	301 TARROW, RM 119 COLLEGE STATION TX 77840				
TEXAS GANG INVESTIGATOR'S ASSO	@00003406	VICTOR BOND			M
ADDRESS TYPE	STREET 1/CITY - STATE - ZIP		STREET 2/COUNTRY	STREET 3/PHONE - EXTENSION	
Mailing	PO BOX 15436 HOUSTON TX 77020				
TEXAS SOCIETY OF PROFESSIONAL	(5)00002665				M
ADDRESS TYPE	STREET 1/CITY - STATE - ZIP		STREET 2/COUNTRY	STREET 3/PHONE - EXTENSION	
Mailing	PO BOX 2145 AUSTIN TX 78768				
TEXAS TACTICAL POLICE OFFICERS	@0D003868	MICHAEL FINLEY			M
ADDRESS TYPE	STREET 1/CITY - STATE - ZIP		STREET 2/COUNTRY	STREET 3/PHONE - EXTENSION	
Mailing	1920 ABRAMS PARKWAY #317 DALLAS TX 75214			972-222-8236	

VENDOR/ PAYEE NAME	VENDOR/ PAYEE NO	CONTACT	VENDOR TYPES	DISC CODE	GROUP TAX ID
TGC1	CSC0003141				M

	ADDRESS TYPE	STREET 1/CITY - STATE - ZIP	STREET 2/COUNTRY	STREET 3/PHONE - EXTENSION	
	Mailing	PROGRAM REGISTRAR LOS ANGELES CA 90017	PO BOX 17220		
THE BUREAU FOR AT RISK YOUTH,	@C0002699				K

	ADDRESS TYPE	STREET 1/CITY - STATE - ZIP	STREET 2/COUNTRY	STREET 3/PHONE - EXTENSION	
	Mailing	135 DUPONT ST PLAINVIEW NY 11803-0760	P.O. BOX 760		
THE GREENHOUSE, INC.	@C0001G12		SB		M

	ADDRESS TYPE	STREET 1/CITY - STATE - ZIP	STREET 2/COUNTRY	STREET 3/PHONE - EXTENSION	
	Business	155 UNIVERSITY LAS CRUCES NM 88001	United States of America	505-523-1491	
	Mailing	1950 COPPER LOOP LAS CRUCES NM 88005			
THERMAL CONTROL INC,	@00002515				M

	ADDRESS TYPE	STREET 1/CITY - STATE - ZIP	STREET 2/COUNTRY	STREET 3/PHONE - EXTENSION	
	Mailing	3509 DURAZNO HIL PASO TX 79806			
THIRD JUDICIAL DISTRICT ATTORN	@C0002134				M

	ADDRESS TYPE	STREET 1/CITY - STATE - ZIP	STREET 2/COUNTRY	STREET 3/PHONE - EXTENSION	
	Business	201 W. PICACHO AVE SUITE B LAS CRUCES NM 88005	ATTENTION: FINANCE United States of America		

VENDOR/ PAYEE NAME	VENDOR/ PAYEE NO	CONTACT	VENDOR TYPES	DISC CODE	GROUP TAX ID
TKTRD JUDICIAL DISTRICT COURT	@C000310S				M
ADDRESS TYPE	STREET 1/CITY - STATE - ZIP	STREET 2/COUNTRY	STREET 3/PHONE - EXTENSION		
Mailing	201 W. PICACHO LAS CRUCES NM 8 0 01				
THLO, INC.	@00003 075	LOUIS A- GARIANO			M
ADDRESS TYPE	STREET 1/CITY - STATE - ZIP	STREET 2/COUNTRY	STREET 3/PHONE - EXTENSION		
Mailing	PO BOX 243 ORGAN NM 8S0SE		505-382-7623		
THOMAS & MEANS, LLP	@0000174S				M
ADDRESS TYPE	STREET 1/CITY - STATE - ZIP	STREET 2/COUNTRY	STREET 3/PHONE - EXTENSION		
Business	P O BOX 2 03 9 HUNTERSVILLE NC 2 8 070	United States of America			
THOMAS R. HKOOKBUANK, ESQ	(5)00003 999				M
ADDRESS TYPE	STREET 1/CITY - STATE - ZIP	STREET 2/COUNTRY	STREET 3/PHONE - EXTENSION		
Mailing	125 LINCOLN AVE. SANTA FE NM 8 7 501	SUITE 400			
THOMAS REGISTER OF AMERICA	es0000i025				M
ADDRESS TYPE	STREET 1/CITY - STATE - ZIP	STREET 2/COUNTRY	STREET 3/PHONE - EXTENSION		
Business	FIVE PENN PLAZA NEW YORK NY 10 001	United States-3 of America	212-290-7277		

VENDOR/ PAYEE NAME	VENDOR/ PAYEE NO	CONTACT	VENDOR TYPES	DISC CODE	GROUP TAX ID
THOMASON GENERAL HOSPITAL	SCO 0 0183 0				M
Business	4815 ALAMEDA AVE EL PASO	TX 79905	United States of America		
THOMPSON PUBLISHING GROUP INC	(3C0000557				M
Business	P.O. BOX 2 6185 TAMPA	FL 33623-6185	United States of America		800-677-3789
THOMPSON SAK & ASSOC	SC0001939				M
Business	1036 S. MAIN LAS CRUCES	NM 88005	United States of America		
THREE J'S FENCE CO.	@00003557				M
Mailing	721 GOLCNDRIA ST. LA UNION	NM 8 8 021			
THRIFTY CAR RENTAL	@00003105				M
Mailing	6121 MONTANA FT, PASO	TX 7 9 925			915-778-9501

VENDOR/ PAYEE NAME	VENDOR/ PAYEE NO	CONTACT	VENDOR TYPES	DISC CODE	GROUP TAX ID
THURMAN, LARRY LEE.	8280				M
ADDRESS TYPE	STREET 1/CITY - STATE - ZIP		STREET 2/COUNTRY	STREET 3/PHONE - EXTENSION	
Mailing	1100 MONTE VISTA LAS CRUCES NM 88001		United States of America		
THYSSEN KRUPPT ELEVATOR	(800001014	CHRIS MORAGA			M
ADDRESS TYPE	STREET 1/CITY - STATE - ZIP		STREET 2/COUNTRY	STREET 3/PHONE - EXTENSION	
Business	P O BOX 1000 MEMPHIS TN 38101		United States of America	800-330-9730	
Mailing	8401-B JEFFERSON N.E. ALBUQUERQUE NM 87113		United States of America	505-856-5800	
TIERRA BLANCA RANCH OUTFITTERS	@00003338				M
ADDRESS TYPE	STREET 1/CITY - STATE - ZIP		STREET 2/COUNTRY	STREET 3/PHONE - EXTENSION	
Mailing	HV 6 6 6 9 IILLSBORO NM 880042				
TIERRA DE SOL HOUSING	@00001700				M
ADDRESS TYPE	STREET 1/CITY - STATE - ZIP		STREET 2/COUNTRY	STREET 3/PHONE - EXTENSION	
Billing	19 9 0 LOHMAN AVI LAS CRUCES NM 8 8 001		SUITE A		
TIFCO INDUSTRIES	@C0002983	JENNIFER GONZALEZ			M
ADDRESS TYPE	STREET 1/CITY - STATE - ZIP		STREET 2/COUNTRY	STREET 3/PHONE - EXTENSION	
Mailing	214 0 0 HEMPSTEAD CYPRESS TX 77429				

REPORT FARVALP

DONA ANA COUNTY (DAC)
Vendor Alphabetical Listing

RUN DATE: 09/10/2001
TIME: 01:30 PM
PAGE: 724

VENDOR/ PAYEE NAME	VENDOR/ PAYEE NO	CONTACT	VENDOR TYPES	DISC CODE	GROUP TAX ID
TIGER DIRECT INC	@00001377				M
Business	ADDRESS TYPE	STREET 1/CITY - STATE - ZIP	STREET 2/COUNTRY	STREET 3/PHONE - EXTENSION	
Mailing					
		8700 WEST FLAGLER ST-4 TH FLOOR MTAMT FT, 33174	United States of America	305-228-3332	
		1100 PERIMETER PARK WEST MORRISVILLE NC 27560	SUITE 118		
TIME MANAGEMENT SYSTEMS, IKC .	@00003172	SHIRLEY NORVELL			M
Mailing	ADDRESS TYPE	STREET 1/CITY - STATE - ZIP	STREET 2/COUNTRY	STREET 3/PHONE - EXTENSION	
		4118 CENTRAL SE ALBUQUERQUE MM 8 710 8		505-265-8079	
TIMELESS ENTERPRISES	@00001976				M
Business	ADDRESS TYPE	STREET 1/CITY - STATE - ZIP	STREET 2/COUNTRY	STREET 3/PHONE - EXTENSION	
		36 5 8 CRESTRIDGE WAY RENO NV 89509	United States of America		
TIMEMARK INCORPORATED	5500002692	Steve Blair			M
Mailing	ADDRESS TYPE	STREET 1/CITY - STATE - ZIP	STREET 2/COUNTRY	STREET 3/PHONE - EXTENSION	
		30 8 0 22ND St, Salem, OR 97302			
TIMEWISE DIVISION	55 00003057				M
Mail ma	ADDRESS TYPE	STREET 1/CITY - STATE - ZIP	STREET 2/COUNTRY	STREET 3/PHONE - EXTENSION	
		510 FILLMORE AVE TONAWANDA NY 14150			

VENDOR/ PAYEE NAME	VENDOR/ PAYEE NO	CONTACT	VENDOR TYPES	DISC CODE	GROUP TAX TD
TISSNOT.THTOS, JOVIAK A..	832				M
Mailing		1121 L3ES DR. LAS CRUCES	NM 88001	United States of America	505-5-^1-5664
TTTAN ENERGY & TECHNICAL SERVI	@00002295				M
Mailing		PO BOX 56 0 6 LAKE MONTEZUMA	AZ 86342		
TJ'S ENBROIDERY	@00002062	JUDITH & THERESE			M
Business		ibub GROVER DRIVE LAS CRUCES	MM 88005	United States of America	
TNT CRANE SERVICE	@00002044	RAMIRO B. TELLEZ			M
Business		2517 CHEYENNE DRIVE LAS CRUCES	NM 8801}	United States of America	
TNT ELECTRONICS	(SC0002023	MTCHAEI TODD WOODALL			K 352003061
Business		501 JEFFFIRSON STREET ROCKPORT	IN 47635	United States of America	

VENDOR/ PAYEE NAME	VENDOR/ PAYEE NO	CONTACT	VENDOR TYPES	DISC CODE	GROUP TAX ID
TOBY HERZLICK AND COMPANY	(300002426				M
ADDRESS TYPE	STREET 1/CITY - STATE - ZIP		STREET 2/COUNTRY	STREET 3/PHONE - EXTENSION	
Mailing	206 ANITA PLACE SANTE FE NM 87501				
TOM BLACK AUTO SALVAGE	S'00002843	TOM BLACK			M
ADDRESS TYPE	STREET 1/CITY - STATE - ZIP		STREET 2/COUNTRY	STREET 3/PHONE - EXTENSION	
Mailing	PO BOX 296 DONA ANA NM 88032				
TOM GROWNEY EQUIPMENT	S00001789				M
ADDRESS TYPE	STREET 1/CTTY" - STATE - ZIP		STREET 7/COUNTRY	STREET 3/PHONE - EXTENSION	
Businet's	11323 ROJAS EL PASO TX 79936		United States of America	915-598-1133	
TOMAHAWK LIVE TRAP COMPANY	@00002978	CONNIE FAUFAN			M
ADDRESS TYPE	STREET 1/CITY - STATE - ZIP		STREET 2/COUNTRY	STREET 3/PHONE - EXTENSION	
Mailing	PO BOX 323 TOMAHAWK WT 51187				
TONY MARIN ROOFING, INC-	000002679	TONY MARIN			M
ADDRESS TYPE	STREET 1/CITY - STATE - ZIP		STREET 2/COUNTRY	STREET 3/PHONE - EXTENSION	
Mailing	3245 E UNIVERSITY AVE APT 608 LAS CRUCES NM 88011				

VENDOR/ PAYFR NAME	VENDOR/ PAYEE NO	CONTACT	VENDOR TYPES	DISC CODE	GROUP TAX ID
TONY'S POWER TOOLS	S00001664				M
Business	ADDRESS TYPE	STREET 1/CITY - STATE - ZIP	STREET 2/COUNTRY	STREET 3/PHONE	EXTENSION
		210 N MESQUITE IAS CRUCES	United States of America		
		NK 88001			
TOOLS UNLIMITED	@00 0 00572	TONY RROWN	SB		M
Billing	ADDRESS TYPE	STREET 1/CITY - STATE - ZIP	STREET 2/COUNTRY	STREET 3/PHONE	EXTENSION
		P O BOX 93 3 9 TOLEDO	United States of America		
		OH 43597-0000			
Business		P O BOX 57 57 TOLEDO	United States of America	800-537-1993	
		OH 43613-0757			
TOP DRIVER - FLI, INC.	@00003888	MARY ELLEN LYONS	SR		M
Mailing	ADDRESS TYPE	STREET 1/CITY - STATE - ZIP	STREET 2/COUNTRY	STREET 3/PHONE	EXTENSION
		14 0 SYLVAN AVE. ENGLEWOOD CLIFFS		201-947-3446	
		NJ 07632			
TOP HAND GLOVE	@0 0000578	CUSTOMER SERVICE			M
Business	ADDRESS TYPE	STREET 1/CITY - STATE - ZIP	STREET 2/COUNTRY	STREET 3/PHONE	EXTENSION
		F O BOX 339 KCCAYSVILLE	United States of America	S30-241-7001	
		CA 3 0 555			
TOPHEALTH	@C000121S		S3		M
Business	ADDRESS TYPE	STREET 1/CITY - STATE - ZIP	STREET 2/COUNTRY	STREET 3/PHONE	EXTENSION
		P O BOX 3 81116 BOSTON	United States of America	617-254-5000	
		MA 35238-1116			

VENDOR/ PAYEE NAME	VENDOR/ PAYEE NO	CONTACT	VENDOR TYPES	DISC CODE	GROUP TAX ID
TORRES, FRANK	8391				M
ADDRESS TYPE	STREET 1/CITY - STATE - ZIP		STREET 2/COUNTRY	STREET 3/PHONE - EXTENSION	
Mailing	P.O. Box 6 81 Organ NM 38052		United States of America	505-373-	0319
TORRES, FRANK F..	8393				M
ADDRESS TYPE	STREET 1/CITY - STATE - ZIP		STREET 2/COUNTRY	STREET 3/PHONE - EXTENSION	
Mailing	P.O. BOX 173 O MESILLA PARK NM 8 8 047		United States of America	505-526-	3235
TORRES, EDWARD LEE.	8270				M
ADDRESS TYPE	STREET 1/CITY - STATE - ZIP		STREET 2/COUNTRY	STREET 3/PHONE - EXTENSION	
Mailing	4924 MERVS LANE LAS CRUCES NM 88005		United States of America		
TORRES, ROY	@00002549	PHYSTCAT, PTA.NT			M 525624294
ADDRESS TYPE	STREET 1/CITY - STATE - ZIP		STREET 2/COUNTRY	STREET 3/PHONE - EXTENSION	
Mailing	PHYSICAL PLANT LAS CRUCES NM 8 8 C 01				
TORRES, JAVIER JR.	@00003822	DONA ANA VFD			M
ADDRESS TYPE	STREET 1/CITY - STATE - ZIP		STREET 2/COUNTRY	STREET 3/PHONE - EXTENSION	
Mailing	DONA ANA VFD LAS CRUCES NM 8 8 C 01		PU-DAC FINANCE DEPT		

VENDOR/ PAYEE NAME	VENDOR/ PAYEE NO	CONTACT	VENDOR TYPES	DISC CODE	CROUP TAX_ID
TORRES, RITA	8433				M
Mailing	ADDRESS TYPE	STREET 1/CITY - STATE - ZIP	STREET 2/COUNTRY	STREET 3/PHONE - EXTENSION	
		4901 SKYVIEW LANE LAS CRUCES NM 8 8 005	United States of America		
TORRES, ROY V..	8456				M
Mailing	ADDRESS TYPE	STREET 1/CTTY - STATE - ZIP	STREET 2/COUNTRY	STREET 3/PHONE - EXTENSION	
		P.O. BOX 3 91 KSSILLA NM 8S04S	United States of America		
TORRES, GARY	@C0002251				M 544733958
Mailing	ADDRESS TYPE	STREET 1/CTTY - STATE - ZIP	STREET 2/COUNTRY	STREET 3/PHONE - EXTENSION	
		180 W. AMADOR LAS CRUCES NM 88001	United States of America		
TORRES, NOEL	@GOO 0225C				M 25635631
Mailing	ADDRESS TYPE	STREET 1/CITY - STATE - ZIP	STREET 2/COUNTRY	STREET 3/PHONE - EXTENSION	
		180 WEST AMADOR LAS CRUCES NM 08001			
TORRES, ABIGAIL L..	8340				M
Mailing	ADDRESS TYPE	STREET 1/CITY - STATE ZIP	STREET 2/COUNTRY	STREET 3/PHONE - EXTENSION	
		2800 N. ROADRUNNER PKWY #705 LAS CRUCES NM 88011	United States of America	505-532-	1448

VENDOR/ PAYEE NAME	VENDOR/ PAYEE NO	CONTACT	VENDOR TYPES	DISC CODE	GROUP TAX ID
TORRES WELDING	@00000581	SAMUEL TORRES	SI3		M
Business	P 0 BOX 383 FA1RACRKS	NM 88033	United States of America		50 5-52S-1648
TOTAL FUSION	@00001287				M
Business	6 910 FOX RD LAS CRUCES	NM 8 8 012	United States of America		
TPWA/CWA LOCAL 6100	@00001331				M
Business	90 BOX 5610 01 DALLAS	TX 75356-1001	United States of America		
TRAINERS CHOICE	@00002734				M
Mailing	231 MORRISON RD COLUMBUS	OH 43213			
TRAINING NETWORK DBA LONG ISLA	SO 0003853	ROSLYN PARKER			M
Mailing	106 CAPITOLA DR. DURHAM	NC 27713			

VENDOR/ PAYEE NAME	VENDOR/ PAYEE NO	CONTACT	VENDOR TYPES	DISC CODE	GROUP TAX ID
TRANSCOK AMERICA INC	(LS00001676		SB		M
Business	ADDRESS TYPE	STREET 1/CITY - STATE - ZIP	STREET 2/COUNTRY	STREET 3/PHONE - EXTENSION	
		P O BOX 30268 NASHVILLE TN 37241-0268	United States of America		
TRANSCOR AMERICA INC	&J000018Q2				M
Business	ADDRESS TYPE	STREET 1/CITY - STATE - ZIP	STREET 2/COUNTRY	STREET 3/PHONE - EXTENSION	
		646 MELROSE AVE. NASHVILLE TN 37211	(FOR CORRESPONDENCE ONLY) 2161		
TRANSMISSION PLUS	S00001499				M
Business	ADDRESS TYPE	STREET 1/CITY - STATE - ZIP	STREET 2/COUNTRY	STREET 3/PHONE - EXTENSION	
		420 S VALLEY DE UNIT A LAS CRUCES NM 88005	United States of America		
TRANSPORTATION RESEARCH BOARD	S00002827				M
Mailing	ADDRESS TYPE	STREET 1/CITY - STATE - ZIP	STREET 2/COUNTRY	STREET 3/PHONE - EXTENSION	
		BOX 289 WASHINGTON DC 20055			
TREADCO	@00002439				M
Mailing	ADDRESS TYPE	STREET 1/CITY - STATE - ZIP	STREET 2/COUNTRY	STREET 3/PHONE - EXTENSION	
		11459 PELLICANO UL PASO TX 79915			

VENDOR/ PAYEE NAME	VENDOR/ PAYEE NO	CONTACT	VENDOR TYPES	DISC CODE	GROUP	TAX ID
TRKADWAY GRAPHICS	@00002202				M	
Mailing	ADDRESS TYPE	STREET 1/CITY - STATE - ZIP	STREET 2/COUNTRY	STREET 3/PHONE - EXTENSION		
		14 01 CANNON CIRCLE FARIBAULT MN 5 5 021				
TREASURY DEPT, INTERNAL REVENU	@00001190				M	
Business	ADDRESS TYPE	STREET 1/CITY - STATE - ZIP	STREET 2/COUNTRY	STREET 3/PHONE - EXTENSION		
Business		IRS AUTOMATED COLLECTION SYSTE P.O. BOX 9949 OGDEN UT 84299 United States of America				
		INTERNAL REVENUE SERVICE GGDEN UT 84201 United States				
TRI-STATE CHEMICALS	@0 000203				M	
Business	ADDRESS TYPE	STREET 1/CITY - STATE - ZIP	STREET 2/COUNTRY	STREET 3/PHONE - EXTENSION		
		P O BOX 785 DONA ANA NM 8 8 032 United States of America				
TRI-TRONICE	@00001283				M	
Business	ADDRESS TYPE	STREET 1/CITY - STATE - ZIP	STREET 2/COUNTRY	STREET 3/PHONE - EXTENSION		
		170b S RESEARCH LOOP TUCSON AZ 85710 United States of America				
TtilCOK INC, DBA TELSTAR COMMUN	@000038b'				M	
Business	ADDRESS TYPE	STREET 1/CITY - STATE - ZIP	STREET 2/COUNTRY	STREET 3/PHONE - EXTENSION		
		PO BOX 2019 TAS (TRUCES NM 88004-2019				

VENDOR/ PAYEE NAME	VENDOR/ PAYEE NO	CONTACT	VENDOR TYPES	DISC CODE	GROUP TAX_ID
TRIMBLE NAVIGATION	@00002261				M
ADDRESS TYPE		STREET 1/CITY - STATE - ZIP	STREET 2/COUNTRY	STREET 3/PHONE - EXTENSION	
Mailing		S45 NORTH MARY AVENUE SUNNYVALE CA 94086		719-471-1142	
TRIMBLE NAVIGATION	CS00002337				M
ADDRESS TYPE		STREET 1/CITY STATE - ZIP	STREET 2/COUNTRY	STREET 3/PHONE - EXTENSION	
Mailing		3630 SINTON ROAD, SUITE 304 COLORADO SPRINGS CO 80907			
TRIMBLE NAVIGATION C/O COMPASS	@00002510	BECKY HAMBERGER			M
ADDRESS TYPE		STREET 1/CITY STATE - ZIP	STREET 2/COUNTRY	STREET 3/PHONE - EXTENSION	
Mailing		485 POTRERO AVE SUNNYVILLE CA 94086			
TRIPOD DATA KYSTK.MS INC	@00002097				M
ADDRESS TYPE		STREET 1/CITY - STATE - ZIP	STREET 2/COUNTRY	STREET 3/PHONE - EXTENSION	
Business		1853 SW AIRPORT RD CORVALLIS OR 97333	United States of America		
TROPHY CENTRAL	@00003SB2				M
ADDRESS TYPE		STREET 1/CITY - STATE - ZIP	STREET 2/COUNTRY	STREET 3/PHONE - EXTENSION	
Mailing		51 ALLISON RD. KATONAH MY 10536			

VENDOR/ PAYEE NAME	VENDOR/ PAYEE NO	CONTACT	VENDOR TYPES	DISC CODE	GROUP TAX ID
TROPHY COUNTRY	@00 0 00504	JOHN MOEN	513		M
Business	ADDRESS TYPE	STREET 1/CITY - STATE - ZIP	STREET 2/COUNTRY	STREET 3/PHONE - EXTENSION	
		P O BOX 1234 MESILLA PARK NM 8 8 0 4 7	United States of Axcrica	505-526-3571	
TROPICAL SOFTWARE	S0C001277				M
Business	ADDRESS TYPE	STREET 1/CITY - STATE - ZIP	STREET 2/COUNTRY	STREET 3/PHONE - EXTENSION	
		700 NW GILLMAN 3LVD ST3 345 ISSAQUAH WA 9 8 0 2 7	United States of America		
TROPICAL SOFTWARE	S00001500				M
Business	ADDRESS TYPE	STREET 1/CITY - STATE - ZIP	STREET 2/COUNTRY	STREET 3/PHONE - EXTENSION	
		700 SW GILMAJM BLVD #34D ISSAQUAH WA 9S027	United States of America	425-836-9270	
TROY STATE UNIVERSITY	@00001542				M
Business	ADDRESS TYPE	STREET 1/CITY - STATE - ZIP	STREET 2/COUNTRY	STREET 3/PHONE - EXTENSION	
		UNIVERSITY AVENUE TROY AL 36032	United States of America		
TROY XCD, INC	@00003502				M
Mailing	ADDRESS TYPE	STREET 1/CITY - STATE - ZIP	STREET 2/COUNTRY	STREET 3/PHONE - EXTENSION	
		1692 BROWNING IRVINE CA 92606			

VENDOR/ PAYEE NAME	VENDOR/ PAYEE NO	CONTACT	VENDOR TYPE#	DISC CODE	GROUP TAX ID
TRUBY, DAVID C..	8463				M
ADDRESS TYPE	STREET 1/CITY - STATE - ZIP		STREET 2/COUNTRY	STREET 3/PHONE - EXTENSION	
Mailing	4 755 BLAIR CANYON DRIVE LAS CRUCES NM 8 8011		United States of America	505 382-3966	
TRUCK ENTERPRISES	000001089	KIKI MORALES	3B		M
ADDRESS TYPE	STREET 1/CTTY - STATE - ZTP		STREET 2/COUNTRY	STREET 3/PHONE - EXTENSION	
Business	13675 GATEWAY WEST EL PASO TX 7 9927		United States of America	91b--8b 8-4464	
TRUCK TOYS N TOPS INC	S00000589	SHIRLEE MARTIN	S3		M
ADDRESS TYPE	STREET 1/CTTY - STATE - ZTP		STREET 2/COUNTRY	STREET 3/PHONE - EXTENSION	
Business	1800 W PICACHO LAS CRUCES NM 8 8 00 5		United States of America	50 5-523-1171	
TRUJILLO, JANINE Y..	6930				M
ADDRESS TYPE	STREET 1/CITY - STATE - ZIP		STREET 2/COUNTRY	STREET 3/PHONE - EXTENSION	
Mailing	3240 HIGHRIDGE LAS CRUCES NM 88012		United States of America		
TRUJILLO, ENRIQUE	8468				M
ADDRESS TYPE	STREET 1/CITY - STATE - ZIP		STREET 2/COUNTRY	STREET 3/PHONE - EXTENSION	
Mailing	P.O. BOX 141 HATCH NM 87937		United States of America	505- 267-4640	

VENDOR/ PAYEE NAME	VENDOR/ PAYEE NO	CONTACT	VENDOR TYPES	DISC CODE	GROUP TAX ID
TRUJILLO, VICTOR	8477				M
ADDRESS TYPE		STREET 1/CITY - STATE - ZIP	STREET 2/COUNTRY	STREET 3/PHONE - EXTENSION	
Mailing		4505 E KENTUCKY AVE APT#3A GLENDALE CO 80246	United States of America	5C5-527-1841	
TRUTH OR CONSEQUENCES HOUSING	©00002964				M
ADDRESS TYPE		STREET 1/CITY - STATE - ZIP	STREET 2/COUNTRY	STREET 3/PHONE - EXTENSION	
Mailing		108 S. CEDAR ST T OR C NM 87901			
TUBES AND HOSES	©00003433	JIM RUTTLE			M
ADDRESS TYPE		STREET 1/CITY - STATE - ZIP	STREET 2/COUNTRY	STREET 3/PHONE - EXTENSION	
Mailing		384-A S. MELENDRES ST. LAS CRUCES NM 88005			
TUCKER, ZAK	3	4	3	0	M
ADDRESS TYPE		STREET 1/CITY - STATE - ZIP	STREET 2/COUNTRY	STREET 3/PHONE - EXTENSION	
Mailing		P.O. BOX 411 MESILLA PARK NM 88047	United States of America	5C5-528-C716	
TUCSON NEWSPAPERS	SE-00003467	RENEE WEATHERLEY			M
ADDRESS TYPE		STREET 1/CITY STATE - ZIP	STREET 2/COUNTRY	STREET 3/PHONE - EXTENSION	
Mailing		PO BOX 25887 TUCSON AZ 85728			

VENDOR/ PAYEE NAME	VENDOR/ PAYEE NO	CONTACT	VENDOR TYPES	DISC CODE	GROUP TAX ID
TUFTS' SERVICES	@C0003047	ROBERT TUFT			M
ADDRESS TYPE		STREET 1/CITY - STATE - ZIP	STREET 2/COUNTRY	STREET 3/PHONE - EXTENSION	
Kailing		4770 BEYER ED LAS CRUCES NM 8 8 011			
TULAROSA CLINICS, IMC.	@C0002996	LESLIE			M
ADDRESS TYPE		STREET 1/CITY - STATE - ZIP	STREET 2/COUNTRY	STREET 3/PHONE - EXTENSION	
Mailing		1909 CUBA #1 ALAMOGORDO NM 8 8310			
TULAROSA MUNICIPAL SCHOOLS	@C000212S				M
ADDRESS TYPE		STREET 1/CITY - STATE - ZIP	STREET 2/COUNTRY	STREET 3/PHONE - EXTENSION	
Business		504 1ST STREET TULAROSA NM 88352	United States of America		
TULAROSA VIT, TAGK OF	aC0002017	MARGARET G. GONZALES			M
ADDRESS TYPE		STREET 1/CITY - STATE - ZIP	STREET 2/COUNTRY	STREET 3/PHONE - EXTENSION	
Business		705 ST. FRANCIS DRIVE TULAROSA NM 88352	United States of America		
TURNER, MERRILL B..	8488				M
ADDRESS TYPE		STREET 1/CITY - STATE - ZIP	STREET 2/COUNTRY	STREET 3/PHONE - EXTENSION	
Mailing		202 N. MIRANDA LAS CRUCES NM 88005	United States of America		

VENDOR/ FAY3E NAME	VENDOR/ PAYEE NO	CONTACT	VENDOR TYPES	DISC CODE	GROUP	*AX ID
TURNER ELECTRIC MOTOR INC	(3000 0 0 593	BOB ABBOTT	SB			M
Business	ADDRESS TYPE	STREET 1/CITY - STATE - ZIP	STREET 2/COUNTRY	STREET 3/PHONE - EXTENSION		
		1301 W PICACKO LAS CRUCES NM 88005-2225	United States of America	505-526-5721		
TUSCON POLIC3 K-9 C/O CARL LEW	@00001501					M
Business	ADDRESS TYPE	STREET 1/CITY - STATE - ZIP	STREET 2/COUNTRY	STREET 3/PHONE - EXTENSION		
		270 S STONE AVE TUSCON AZ 85701	United States of America	520-791-4499		
TUSTIN, ROBERT L..	81 92					M
Mailing	ADDRESS TYPE	STREET 1/CITY STATE - ZIP	STREET 2/COUNTRY	STREET 3/PHONE - EXTENSION		
		P.O. BOX 402 MESILLA NM 8 8 046	United States of America	505-523-2860		
TUXALL UNIFORM & EQUIPMENT, IN	S00001083	PAM THOMAS				M
Business	ADDRESS TYPE	STREET 1/CITY - STATE - ZIP	STREET 2/COUNTRY	STREET 3/PHONE - EXTENSION		
		P O BOX 433 CARTHAGE MO S483S	United States of America	417-358-7985		
Mailing		5 05 PORTLAND OKLAHOMA CITY OK 73107	United States of America	405 946-3504		
TV WEST LAS CRUCES	•B0 0 0 3 333					M
Mailing	ADDRESS TYPE	STREET 1/CITY - STATE - ZIP	STREET 2/COUNTRY	STREET 3/PHONE - EXTENSION		
		P.O. BOX 5 7 5 LAS CRUCES NM 8 8 C 0 4				

VENDOR/ PAYEE NAME	VENDOR/ PAYEE NO	CONTACT	VENDOR TYPES	DISC CODS	GROUP TAX ID
TWOI MARKETING/ THE WRIGHT GRO	@00003431				M
ADDRESS TYPE		STREET 1/CITY - STATE - ZIP	STREET 2/COUNTRY		STREET 3/PHONE - EXTENSION
Mailing		5637 LASSITER ROAD DAS CRUCES NM 88001-7803			
TYLER, JANA	@00002719				M 585292132
ADDRESS TYPE		STREET 1/CITY - STATE - ZIP	STREET 2/COUNTRY		STREET 3/PHONE - EXTENSION
Mailing		GVFD DAS CRUCES NM 88001			
TYM FIRM, THE	@C0002523	RONADD TYM			M
ADDRESS TYPE		STREET 1/CITY - STATE - ZIP	STREET 2/COUNTRY		STREET 3/PHONE - EXTENSION
Mailing		125 LINCOLN AVE #400 SANTA FE NM 87501			
The Health Connection	@C0003887	LARRY MACOMEER			M
ADDRESS TYPE		STREET 1/CITY - STATE - ZIP	STREET 2/COUNTRY		STREET 3/PHONE - EXTENSION
Business		55 W OAK RIDGE DRIVE KAGERSTOWN MD 21740			
u s CAVALRY	SPO001557				M
ADDRESS TYPE		STREET 1/CITY STATE - ZIP	STREET 2/COUNTRY		STREET 3/PHONE - EXTENSION
Business		2855 CENTENNIAL AVE RADCLIFF KY 401609000	United States of America		800-200-9455

VENDOR/ PAYEE NAME	VENDOR/ PAYEE NO	CONTACT	VENDOR TYPES	DISC CODE	GROUP	TAX ID
U S DEPARTMENT OF EDUCATION	@C0002716				M	
Mailing		NATIONAL PAYMENT CENTER GREENVILLE TX 75433	PO BOX 4142 4142			
U S DEPARTMENT OF ENERGY	@CO002108				M	
Business		P O BOX 18041 ALBUQUERQUE KM 87135	United States of America			
U S GOVERNMENT BOOKSTORE	@C0000921				M	
Business		1660 WYNKOOP ST #130 CENVER CO 80232-1144	Unites States of America			3C3-81'1-3967
U S OFFICE PRODUCTS	@C0002928	DEAN			M	
Billing		1116 E YANDELL EL PASO TX 79902				
Mailing		318 N DOWNTOWN MALL LAS CRUCES NM 88001				
U S WEST	SS00001505				M	
Business		600 SECOND ST NW ALBUQUERQUE NM 87102	United States of America			8C0-244-J111

VENDOR/ PAYEE NAME	VENDOR/ PAYEE NO	CONTACT	VENDOR TYPES	DISC CODE	GROUP TAX ID
U S WEST DEX	@00001255				M
Business	ADDRESS TYPE	STREET 1/CITY - STATE - ZIP	STREET 2/COUNTRY	STREET 3/PHONE - EXTENSION	
		198 INVERNESS DX ENGLEWOOD CO son	United States of America		
U-CART	S00001351				M
Business	ADDRESS TYPE	STREET 1/CITY - STATE - ZIP	STREET 2/COUNTRY	STREET 3/PHONE - EXTENSION	
		1400 W AMADOR LAS CRUCES NM 8800b	United States of America		
U.S. MAWUAL;DIV	IDENTIFICATION @00003726				M
Mailing	ADDRESS TYPE	STREET 1/CITY - STATE - ZIP	STREET 2/COUNTRY	STREET 3/PHONE - EXTENSION	
		1492 ODDSTAD DRIVE REDWOOD,CITY CA 94063			
UL.v.ER, J.K.	640				M
Billing	ADDRESS TYPE	STREET 1/CITY - STATE - ZIP	STREET 2/COUNTRY	STREET 3/PHONE - EXTENSION	
		P.O. BOX 2625 ANTHONY NM 88021			
ULTRAMAX AMMUNITION AKA ACCURA	#800002456				M
Mailing	ADDRESS TYPE	STREET 1/CITY - STATE - ZIP	STREET 2/COUNTRY	STREET 3/PHONE - EXTENSION	
		2112 ELK VALE ROAD RAPID CITY SD 57731			

VENDOR/ PAYEE NAME	VENDOR/ PAYER NO	CONTACT	VENDOR TYPES	DISC CODE	GROUP TAX ID
ULTRAMEDIA COMPUTERS, INC.	@00003bs7				M
ADDRESS TYPE	STREET 1/CITY - STATE - ZIP		STREET 2/COUNTRY	STREET 3/PKONE - EXTENSION	
Mailing	4177 N. ORACLE RD, SUITE 317 TUCSON AZ R57H528R7				
UNDERWOOD ENGINEERING	@00001910				M
UNIFIRST	@00002723	FRANK PEREZ			M
ADDRESS TYPE	STREET 1/CITY - STATE - ZIP		STREET 2/COUNTRY	STREET 3/PHONE - EXTENSION	
Mailing	6920 COMMERCE AVE EL, PASO TX 79915			915-778-2810	
UNIFORM BUILDERS	@CO002825	STEVE MALSE			M
ADDRESS TYPE	STREET 1/CITY - STATE - ZIP		STREET 2/COUNCRY	STREET 3/PHONE EXTENSION	
Mailing	1155 CALLE DEL ENCANTO LAS CRUCES NM 88005				
UNIFORMS UNLIMITED INC	@C0000913	RALPH ORNER	S3		M
ADDRESS TYPE	STREET 1/CITY - STATE - ZIP		STREET 2/COUNTRY	STREET 3/PKONK - EXTENSION	
Business	5206 HACIENDA AVENUE LAS CRUCES NM 88001-6940		United States of America	505-522-8999	
INTCLOBE TRAVEL INC	(30000914	TINA BRADSHAW	MN SB WB		M
ADDRESS TYPE	STREET 1/CITY - STATE - ZIP		STREET 2/COUNTRY	STREET 3/PHONE EXTENSION	
Business	7225 E TOHMAN SUITE A LAS CRUCES NM 88001		United States of America	505-527-0200	

VENDOR/ PAYEE NAME	VENDOR/ PAYEE NO	CONTACT	VENDOR TYPES	DISC CODE	GROUP	TAX_ID
UNION COUNTY T.KADER	(500 0023 4 8				M	
Mailing	ADDRESS TYPE	STREET 1/CITY - STATE - ZIP	STREET 2/COUNTRY	STREET 3/PHONE - EXTENSION		
		FO BOX 48 6 CLAYTON NM 88415				
UNION PACIFIC RAILROAD	S00001703				M	
Billing	ADDRESS TYPE	STREET 1/CITY - STATE - ZIP	STREET 2/COUNTRY	STREET 3/PHONE - EXTENSION		
		17 0 0 FARNAM ST OMAHA NE 68102	10TH FLOOR	ATTN: STACEY HUNTER		
UNIQUE GLASSWORKS	000001593				M	
Business	ADDRESS TYPE	STREET 1/CITY - STATE - ZIP	STREET 2/COUNTRY	STREET 3/PHONE - EXTENSION		
		72 7 E LCHMAN LAS CRUCES NM 88001	United States of Ameiica	505-524-9611		
UNIQUE TSUCK EQUIPMENT, INC.	@00002461				M	
Mailing	ADDRESS TYPE	STREET 1/CITY - STATE - ZIP	STREET 2/COUNTRY	STREET 3/PHONE - EXTENSION		
		P.O. BOX 8798 GRAND RP.PTDS MI 49518				
UNISEN, INC DBA STARTRAC	@C0002285				M	
Mailing	ADDRESS TYPE	STREET 1/CITY - STATE - ZIP	STREET 2/COUNTRY	STREET 3/PHONE - EXTENSION		
		143 b2 CHAMBERS ROAD TUSTIN CA 92780				

REPORT FARVALP

DOHA ANA COUNTY (DAC)
Vendor Alphabetical Listing

RUN DATE: 09/10/2001
TIME: 01:30 PM
PAGK: 744

VENDOR/ PAYEE NAME	VENDOR/ PAYEE NO	CONTACT	VENDOR TYPES	DISC CODE	GROUP TAX ID
UNISOURCE MAINTENANCE SYSTEMS	@00002914	JERRY SANCHEZ			M
ADDRESS TYPE	STREET 1/CITY - STATE - ZIP		STREET 2/COUNTRY	STREET 3/PHONE - EXTENSION	
Billing	ALBUQUERQUE SEATTLE KA98124-19S8		PO BOX 34 98 8		
Mailing	12150 ROITAS DR, STE C EL PASO TX 79936-7710			b0b-b23-b868	
UNISOURCE WORLDWIDE	#S00002851				M
ADDRESS TYPE	STREET 1/CITY - STATE - ZIP		STREET 2/COUNTRY	STREET 3/PHONE - EXTENSION	
Billing	ALBUQUERQUE SEATTLE WA 9 812 4-1988		PO BOX 34 98 8		
Mailing	12150 ROJAS DR, STE C EL PASO TX 79926				
UNITED HEALTH CARE INSURANCE,	@OOQ03579	JAYN3			1
ADDRESS TYPE	STREET 1/CITY - STATE - ZIP		STREET 2/COUNTRY	STREET 3/PHONE - EXTENSION	
Mailing	dba AARP HEALTH CARE OPTIONS- PHILADELPHIA PA 19101-3874		HARTFORD	PO BOX 13874	
UNITED PLASTIC FABRICATING INC	@00002048	BOB LUJAN			M
ADDRESS TYPE	STREET 1/CITY - STATE - ZIP		STREET 2/COUNTRY	STREET 3/PHONE - EXTENSION	
Business	16b FLAGSHIP DRIVE NORTH ANDOVER MA 01810		United States of America		
UNITED PLASTIC FABRICATING INC	S00Q02083	EARL ROBINSOE			M 042946658
ADDRESS TYPE	STREET 1/CITY - STATE - ZIP		STREET 2/COUNTRY	STREET 3/PHONE - EXTENSION	
Business	165 FLAGSHIP DRIVE N. ANDOVER MA 01810		United States of America		

REPORT FARVALP

DONA ANA COUNTY (DAC)
Vendor Alphabetical Listing

RUN DATE: 09/10/2001
TIME: 01:30 PM
PAGE: 745

VENDOR/ PAYEE NAME	VENDOR/ PAYEE NO	CONTACT	VENDOR TYPES	DISC CODE	GROUP TAX ID
UNITED RENTALS	SC0001S26				M
ADDRESS TYPE		STREET 1/CITY - STATE - ZIP	STREET 2/COUNTRY		STREET 3/PHONE - EXTENSION
Billing		REMIT TO: DALLAS TX 75389-1413	PO BOX 891413		
Business		1401 AVENIDA DE MESILLA LAS CRUCES NM 88005	United States of America		800-700-3084
UNITED STATES OF AGRICULTURE -	(300001216				M
ADDRESS TYPE		STREET 1/CITY - STATE - ZIP	STREET 2/COUNTRY		STREET 3/PHONE - EXTENSION
Business		600 MARYLAND AVE SW, STE 122 WASHINGTON DC 200242540	United States of America		
UNITED STATES/MEXICO BORDER CO	S0000249S	STEPHANIE SAATIIOFF			M
ADDRESS TYPE		STREET 1/CITY - STATE - ZIP	STREET 2/COUNTRY		STREET 3/PHONE - EXTENSION
Hallway		427 C STREET, SUITE 306 SAN DIEGO CA 92101			
UNITEJ WAY O ⁴ SOUTHWEST NEW ME	4?00002542	DELVA VALDB'Z			M
ADDRESS TYPE		STREET 1/CITY - STATE - ZIP	STREET 2/COUNTRY		STREET 3/PHONE - EXTENSION
Mailing		P.O. BOX 1347 LAS CRUCES NM 88004			
UNITEJ WAY O? SW NM	@00001379				M
ADDRESS TYPE		STREET 1/CITY - STATE - ZIP	STREET 2/COUNTRY		STREET 3/PHONE - EXTENSION
Business		106 S. VATER ST LAS CRUCES NM RR001	United States of Arr.eric		505-524-7561

VENDOR/ PAYEE NAME	VENDOR/ PAYEE NO	CONTACT	VENDOR TYPES	DISC CODE	GROUP TAX ID
UNITROL	Q00002748	DONNA CAMPION			K
ADDRESS TYPE		STREET 1/CITY • STATE • ZIP	STREET 2/COUNTRY		STREET 3/PEONS - EXTENSION
Mailing		13.08 RAYMOND WAY ANAHEIM CA 92801			714-871-3413
UNITROL, INC	@00003718				M
ADDRESS TYPE		STREET 1/CITY - STATE - ZIP	STREET 2/COUNTRY		STREET 3/PHONE - EXTENSION
Mailing		1108 RAYMOND WAY ANAHEIM CA 92801			
UNIVERSAT, RF.ARTNG S CHAIN, INC	@00003077	SHANE PITTMAN			M
ADDRESS TYPE		STREET 1/CITY - STATE - ZIP	STREET 2/COUNTRY		STREET 3/PHONE - EXTENSION
Mailing		PO BOX 16256 LAS CRJCES NM 88004			505-524-8707
UNIVERSAL MANUFACTURING CORP.	C800003535	VICKI			M
ADDRESS TYPE		STREET 1/CITY - STATE - ZIP	STREET 2/COUNTRY		STREET 3/PHONE - EXTENSION
Mailing		43900 GROESBECK HWY CLINTON TWP MI 48036			
UNIVERSAL POLICE SUPPLY	300000915	PETE WAGNER	SB		M
ADDRESS TYPE		STREET 1/CITY - STATE - ZIP	STREET 2/COUNTRY		STREET 3/PHONE - EXTENSION
Business		503 S ROCKFORD DR TEMPE AZ 85281	United States of America		602-968-2113

VENDOR/ PAYEE NAME	VENDOR/ PAYEE NO	CONTACT	VENDOR TYPES	DISC CODE	GROUP TAX ID
UNIVERSAL PUBLIC PURCHASING CE	300003973				M
ADDRESS TYPE	STREET 1/CITY - STATE - ZIP		STREET 2/COUNTRY	STREET 3/PHONE - EXTENSION	
Mailing	PO BOX 73 99 6 BALTIMORE MD 21279-0996				
UNIVERSITY EXTENSION	IS00002754	PAT L3E			M
ADDRESS TYPE	STREET 1/CITY - STATE - ZIP		STREET 2/COUNTRY	STREET 3/PHONE - EXTENSION	
Mailing	ENGINEERING REGISTRATION MADISON WI 53706		THE PYLE CENTER	702 LANGDON ST	
UNIVERSITY NEBRASKA LINCOLN CE	@00 00 24 70				M
ADDRESS TYPE	STREET 1/CITY - STATE - ZIP		STREET 2/COUNTRY	STREET 3/PHONE - EXTENSION	
Mailing	P.O. BOX 83 0 761 LINCOLN ME 6853 3-0761				
UNIVERSITY OF MISSOURI COLUMBI	@00003 071				M
ADDRESS TYPE	STREET 1/CITY - STATE - ZIP		STREET 2/COUNTRY	STREET 3/PHONE - EXTENSION	
Mailing	LAW ENFOCEMENT TRAINING INST. COLUMBIA MO 65211		321 HEARNES CENTER		
UNIVERSITY OF NM - DIVISION OF	@00003408	PETER WEBER, CONTRACT & GRANT	MM SB		M
ADDRESS TYPE	STREET 1/CITY - STATE - ZIP		STREET 2/COUNTRY	STREET 3/PHONE - EXTENSION	
Mailing	OFFICE OF RESEARCH SERVICES ALBUQUERQUE NM 87131-6003		SCHOLES HALL ROOM 132	505-277-7575	

REPORT FARVAL?

DONA ANA COUNTY (DAC)
Vendor Alphabetical Listing

RUN DATE: 09/10/2001
TIMS: 01:30 PM
PAGE: 748

VENDOR/ PAYEE NAME	VENDOR/ PAYEE NO	CONTACT	VENDOR TYPES	DISC CODE	GROUP TAX ID
UNIVERSITY OF NM BUREAU OF 3US	@0000327b				M
Mailing	ADDRESS TYPE	STREET 1/CITY - STATE - ZIP	STREET 2/COUNTRY	STREET 3/PHONE	EXTENSION
		BUREAU OF BUS.& ECON. RESEARCH	1920 LOMAS, HE		
		ALBUQUERQUE	NM 87131-6021		
UNIVERSITY OF NM COMPTROLLCW O	@00Q02073				M
Business	ADDRESS TYPE	STREET 1/CITY - STATE - ZIP	STREET 2/COUNTRY	STREET 3/PHONE	EXTENSION
		COMPTROLLER OFFICE	SCHOLES HALL RM 251		
		ALBUQUERQUE	NM 87131 United States of America		
UNIVERSITY OF NM CONTINUING ED	@00000917	JAMES D. BROGAN			M
Rusiness	ADDRESS TYPE	STREET 1/CITY - STATE - ZIP	STREET 2/COUNTRY	STREET 3/PHONE	EXTENSION
		CONTINUING EDUCATION	REGISTRATION DEPARTMENT	1634 UNIVERSITY BLVD. NE	
		ALBUQUERQUE	NM 87131 4006 United States of America		
UNIVERSITY OF NM EMS ACADEMY	S0D002057	L. N3LSON			M
Business	ADDRESS TYPE	STREET 1/CITY - STATE - ZIP	STREET 2/COUNTRY	STREET 3/PHONE	EXTENSION
		EMS ACADEMY	DEPT. EMERGENCY MEDICINE		
		ALBUQUERQUE	NM 87131 United States of America		
UNIVERSITY OF NM ENVIRONMENTAL	300001504				M
Business	ADDRESS TYPE	STREET 1/CITY - STATE - ZIP	STREET 2/COUNTRY	STREET 3/PHONE	EXTENSION
		SCHOLES HALL-RM 206			
		ALBUQUERQUE	NM 87131 310S United States of America	50B-272-7356	

VENDOR/ PAYEE NAME	VENDOR/ PAYEE NO	CONTACT	VENDOR TYPES	DISC CODS	GROUP TAX ID
UNIVERSITY OF NM HOSPITAL	(SC0001846				M
Business	2211 LOMAS BLVD NE ALBUQUERQUE	NM 87106	United States of America		
UNIVERSITY OF NM HSC	@C00012SS				M
Business	1050 UNIVERSITY NE ALBUQUERQUE	NM 87102	United States of America		505-272-5629
UNIVERSITY OF NM HSC CANCER CE	@000 02856	BEVERLY			M
Mailing	100 CAMINO DE SALUD NE ALBUQUERQUE	NM 87131			
UNIVERSITY OF NM NMiR1	(300002744	JOHN MARQUIS			M
Mailing	ATTN: JOHN MARQUIS ALBUQUERQUE	901 UNIVERSITY BLVD SE NM 87106-'1339			
UNIVERSITY 07 NM SCHOOL OF LAW	(S00003174	SHARA LAMONT			M
Mailing	INSTITUTE OF PUBLIC LAW ALBUQUERQUE	1117 STANFORD NE NM 87131			

REPORT FARVAL?

DONA ANA COUNTY (DAC)
Vendor Alphabetical Listing

RUN DATE: 09/10/2001
TIME: 01:30 PM
PAGE: 750

VENDOR/ PAYEE NAME	VENDOR/ PAYEE NO.	CONTACT	VENDOR TYPES	DISC CODE	GROUP TAX ID
UNIVERSITY OF NM SCHOOL OF MED	000002381				M
Mailing	ADDRESS TYPE	STREET 1/CITY - STATE - ZIP	STREET 2/COUNTRY	STREET 3/PHONE - EXTENSION	
		OFFICE OF CONTINUING EDUCATION MEDICAL BUILDING 2 ALBUQUERQUE NM 07131-5126		CAMPUS RO'X 713	
UNIVERSITY OF NM VALENCIA CAMP	@00002297				M
Mailing	ADDRESS TYPE	STREET 1/CITY - STATE - ZIP	STREET 2/COUNTRY	STREET 2/PHONE	EXTENSION
		280 LA ENTRADA LOS LUNAS NM 87031		5C5-925-6970	1
UNIVERSITY OF OKLAHOMA	@00003033				M
Maxling	ADDRESS TYPE	STREET 1/CITY - STATE - ZIP	STREET 2/COUNTRY	STREET 3/PHONE - EXTENSION	
		COLLEGE OF CONT. EDUCATION REG 1700 ASP AVENUE RM B-1 NORMAN OK 73072-6400			
UNIVERSITY OF PHOENIX, INC	S00002149	MANNY ORTIZ			M
Rusiness	ADDRESS TYPE	STREET 1/CITY - STATE - ZIP	STREET 2/COUNTRY	STREET 1-/PHONE - EXTENSION	
		1270 COUNTRY CLUB ROAD SANTA TERESA NM 88008			
Mailing		PO BOX 899 SANTA TERESA NM 88008			
UNIVERSITY OF TEXAS % AUSTIN,L	@03003296				M
Mailing	ADDRESS TYPE	STREET 1/CITY - STATE - ZIP	STREET 2/COUNTRY	STREET 3/PHONE - EXTENSION	
		2315 RED RIVER AUSTIN TX 78701		UNIT 3, 3rd Fir. Room 3321	

VENDOR/ PAYEE NAME	VENDOR/ PAYEE NO	CONTACT	VENDOR TYPES	DISC CODE	GROUP TAX. ID
UNIVERSITY TERMITE & PEST	@00001502				M
Business	ADDRESS TYPE	STREET 1/CITY - STATE - ZIP	STREET 2/COUNTRY	STREET 3/PHONE - EXTENSION	
		1730 W FICACHO STE C LAS CRUCES NM 88005	United States of America	300-887-4146	
UNIVERSITY TERMITE 4 PEST CONT	@00001176		S3		M
Business	ADDRESS TYPE	STREET 1/CITY - STATE - ZIP	STREET 2/COUNTRY	STREET 3/PHONE - EXTENSION	
		1740 W. PICACHC LAS CRUCES NM 88005	United States of America	505-524-8811	
Mailing		PC) BOX 30 010 TUCSON AZ 85751-4146			
UNIVERSITY TERRACE GOOD SAMARI	@00001201				M
Business	ADDRESS TYPE	STREET 1/CITY - STATE - ZIP	STREET 2/COUNTRY	STREET 3/PHONE - EXTENSION	
		2025 TERRACE DR LAS CRUCES NM 88011	United States of America	505-522-1362	
UNLOCKING POTENTIAL INST	(a)00001501				M
Business	ADDRESS TYPE	STREET 1/CITY - STATE - ZIP	STREET 2/COUNTRY	STREET 3/PHONE - EXTENSION	
		P O BOX 203 MONUMENT CO 80132	United States of America	800-488-8668	
UPBEAT, TNC	6)00003978				M
Business	ADDRESS TYPE	STREET 1/CITY - STATE - ZIP	STREET 2/COUNTRY	STREET 3/PHONE - EXTENSION	
		4350 DUCAN AVE ST. LOUIS MI 63110			
Mailing		4350 DUCAN AVE. ST. LOUIS MI 63110			

VENDOR/ PAYEE NAME	VENDOR/ PAYEE NO	CONTACT	VENDOR TYPES	DISC CODE	GROUP TAX ID
URBAN & REGIONAL INFO SYSTEMS	ffio0001603				M
Business	ADDRESS TYPE	STREET 1/CITY - STATE - ZIP	STREET 2/COUNTRY	STREET 3/PHONE - EXTENSION	
		DEPT 77-6100 CHICAGO	IL 606786100 United States of America		
URBAN & REGIONAL INFORMATION S	@00000919				M
Business	ADDRESS TYPE	STREET 1/CITY - STATE - ZIP	STREET 2/COUNTRY	STREET 3/PHONE - EXTENSION	
		EKPT 77-6100 CHICAGO	IL 600786100 United States of America	847-824-6300	
Mailing		EEPT 77-6100 CHICAGO	IL 60678-6100 United States of America		
URBINA, LAZARO	@C0002802	CHVFD			M 585209536
Mailing	ADDRESS TYPE	STREET 1/CITY - STATE - ZIP	STREET 2/COUNTRY	STREET 3/PHONE - EXTENSION	
		CHVFD LAS CRUCES	NM 88001		
US BANKRUPTCY COURT	@C0002238				M
Mailing	ADDRESS TYPE	STREET 1/CITY - STATE - ZIP	STREET 2/COUNTRY	STREET 3/PHONE - EXTENSION	
		PO BOX 54 6 ALBUQUERQUE	NM 87504		
US Bank (a subsidiary of US Ba	@0000220S				M
Mailing	ADDRESS TYPE	STREET 1/CITY - STATE - ZIP	STREET 2/COUNTRY	STREET 3/PHONE - EXTENSION	
		UNKNOWN UNKNOWN	NM 8 8 005 United States of America		

VENDOR/ PAYEE NAME	VENDOR/ PAYEE NO	CONTACT	VENDOR TYPE	DISC CODE	GROUP TAX ID
US DEPARTMENT AGRICULTURE ANIM	-800000911	LIZA LANGDON			M
Business	2113 OSUNA RD NE SUITE B ALBUQUERQUE	STRKRT 1/CITY - STATE - ZIP NM 8 7113	United States of America		505-761-4640
US DEPARTMENT AGRICULTURE APHI	@00001606				M
Business	2113 OSUNA RD NE - STE R ALBUQUERQUE	STREET 1/CITY - STATE - ZIP NM 8 7113	United States of America		bOb-7 61-4640
US DEPT OF JUSTICE - DRUG ENFO	(B00003846	LOUIS SANDERS			M
Mailing	PO BOX 105616 ATLANTA	STREET 1/CITY - STATE - ZIP GA 30348-5616			
US DISTRICT COURT	800002822	ATTORNEY ADDMTSSTONS			M
Mailing	200 E GRIGGS RK C-242 LAS CRUCES	STREET 1/CITY - STATE - ZIP NM 88001			
US FILTER	SO 0003017				M
Mailing	207 W. UNION AVE LAS CRUCES	STREET 1/CITY - STATE - ZIP NM 88005			
Mailing	P.O. BOX 91036 CHICAGO	STREET 1/CITY - STATE - ZIP IL 60693			

VENDOR/ PAYEE NAME	VENDOR/ PAYER NO	CONTACT	VENDOR TYPES	DISC CODE	GROUP TAX ID
US GERSLYN LTD	@00001187		WB		M
----- ADDRESS TYPE	----- STREET 1/CITY - STATE - ZIP	----- STREET 2/COUNTRY	----- STREET 3/PHONE - EXTENSION		
Business	1100 PORT WASHINGTON RD PORT WASHINGTON NY 11050	United States of America	600-437-759G		
US Marshal	@00002478				M
----- ADDRESS TYPE	----- STREET 1/CITY - STATE - ZIP	----- STREET 2/COUNTRY	----- STREET 3/PHONE - EXTENSION		
Mailing	200 E. GRIGGS LAS CRUCES NM 88001				
Mailing	DISTRICT Of NEW MEXICO ALBUQUERQUE NM 87102	333 LOMAS BLVD, NW, STE 180			
US WATER NEWS, INC.	@00002532	THOMAS C. BELL			M
----- ADDRESS TYPE	----- STREET 1/CITY - STATE - ZIP	----- STREET 2/COUNTRY	----- STREET 3/PHONE - EXTENSION		
Mailing	230 MAIN ST TUALSTEAD KS 67055				
USA BLUEBOOK	000002043	BONNER HELLER			M
----- ADDRESS TYPE	----- STREET 1/CITY - STATE - ZIP	----- STREET 2/COUNTRY	----- STREET 3/PHONE - EXTENSION		
Business	3995 COMMERCIAL AVE NOAHBROOK IL 60062	United States of America			
USC TEL3COM	@30001523	SONYA PRESLEY			M
----- ADDRESS TYPE	----- STREET 1/CITY - STATE - ZIP	----- STREET 2/COUNTRY	----- STREET 3/PHONE - EXTENSION		
Business	P O BOX 4 917 HOUSTON TX 77210-4917	United States of America	800-658-2162		

VENDOR/ PAYEE NAME	VENDOR/ PAYEE NO	CONTACT	VENDOR TYPES	DISC CODE	GROUP TAX ID
US I IMC	@C0001253	ALENA	SB		M

Business	ADDRESS TYPE	STREET 1/CITY - STATE - ZIP		STREET 2/COUNTRY	STREET 3/PHONE - EXTENSION
		S8 FORT PATH Rd MADISON CT 06443-2264			203-245-8586
Mailing		FO BOX 3 8117 BRIDGEPORT CT 06601-2917			

UTAH COUNTY GOVERNMENT	@C0003 617				M

Mailing	ADDRESS TYPE	STREET 1/CITY - STATE - ZIP		STREET 2/COUNTRY	STREET 3/PHONE - EXTENSION
		100 E CENTER, RM 3600 FROVO UT 84 60 6			

UTAH GEOLOGICAL SURVEY / STATE	@C0003594				M

Mailing	ADDRESS TYPE	STREET 1/CITY - STATE - ZIP		STREET 2/COUNTRY	STREET 3/PHONE - EXTENSION
		1594 WEST NORTE TEMPLE SALT LAKE CITY UT 84116		STE . 3110	

UTICOM SYSTEMS INC	@00000922	MELIKDA BROKN	SB		M

BucineEs	ADDRESS TYPE	STREET 1/CITY - STATE - ZIP		STREET 2/COUNTRY	STREET 3/PHONE - EXTENSION
		64b-107 SANDS COURT COATESVILLE PA 19320		United States of America	610-380-9430

UTILITY SUPPLY LTD OE LAS CRUC	@00002446	BRIAH CLOUSK			M

Ma illng	ADDRESS TYPE	STREET 1/CITY - STATE - ZIP		STREET 2/COUNTRY	STREET 3/PHONE - EXTENSION
		207 WEST UNION AVK LAS CRUCES NM 88 00 5			

REPORT FARVALP

DONA ANA COUNTY {DAC}
Vendor Alphabetical Listing

RUN DATE: 09/10/2001
TIME: 01:30 PM
PAGE: 75 (→)

VENDOR/ PAYEE NAME	VENDOR/ PAYEE NO	CONTACT	VENDOR TYPES	DISC CODE	GROUP TAX ID
UTILITY SYSTEMS OPERATION fi MA	@00002956	DAVID RICHARDSON			M
ADDRESS TYPE		STREET 1./CITY - STATE - ZI?	STREET 2./COUNTRY		STREET 3/PHONE - EXTENSION
Mailing		PO BOX 65 8 3 LAS CRUCES			SM 8 8 0 0 6
V&C INC.	@0C0C2907	CLAY PRITCIET			M
ADDRESS TYPE		STREET 1./CITY - STATE - ZI?	STREET 2./COUNTRY		STREET 3/PHONE - EXTENSION
Mailing		PO BOX 434 ORGAN			MM 880S2
VACUUM CLEANER SPECIALISTS	@00003591				M
ADDRESS TYPE		STREET 1./CITY - STATE - ZI?	STREET 2./COUNTRY		STREET 3/PHONE - EXTENSION
Mailing		855 SPRUCE PLAZA LAS CRUCES			NM 8 8 0 0 1
VADO DOMESTIC WATER ASSOCIATTO	BC0003385				M
ADDRESS TYPE		STREET 1./CITY - STATE - ZI?	STREET 2./COUNTRY		STREET 3/PHONE - EXTENSION
Mailing		325 HOLGUIN RD VADO			NM 88072
VAL-OOMM INC	@COO 01776				M
ADDRESS TYPE		STREET 1./CITY STATE - ZIP	STREET 2./COUNTRY		STREET 3/PHONE - EXTENSION
Business		249 MURIEL NE ALBUQUERQUE	United States of America		NM 8 712 3

VENDOR/ PAYEE NAME	VENDOR/ PAYEE NO	CONTACT	VENDOR TYPES	DISC CODE	GROUP TAX ID
VAL.DEZ, JEANETTE	8601				M 5485781'72
Mailing	ADDRESS TYPE	STREET 1/CITY - STATE - ZIP	STREET 2/COUNTRY	STREET 3/PHONE - EXTENSION	
		5345 EL CAMINO REAL LAS CRUCES NM 88005	United States of America		
V,ALDEZ, CHARLIE	8E98				M
Mailing	ADDRESS TYPE	STREET 1/CITY - STATE - ZIP	STREET 2/COUNTRY	STREET 3/PHONE - EXTENSION	
		612 KING EDWARD LAS CRUCES NM 88005	United States of America	505-528-0580	
VALENCIA COUNTY NEWS BULLETIN	@00002350				M
Mailing	ADDRESS TYPE	STREET 1/CITY - STATE - ZIP	STREET 2/COUNTRY	STREET 3/PHONE - EXTENSION	
		1837 SOSIMO PADILLA BLVD BELEN NM 87002			
VALENTINE, JERALD A.	@000036.9b				M
Mailing	ADDRESS TYPE	STREET 1/CITY - STATE - ZIP	STREET 2/COUNTRY	STREET 3/PHONE - KXTENSION	
		180 W. AMADOR LAS CRUCSS NM 88001			
VALENZUELA, WENONA O . .	239-1				M
Mailing	ADDRESS TYPE	STREET 1/CITY - STATE - ZIP	STREET 2/COUNTRY	STREET 3/PHONE - EXTENSION	
		678 0 MAC RT.VD LAS CRUCES NM 88C11	United States of America		

VENDOR/ PAYEE NAME	VENDOR/ PAYEE NO	CONTACT	VENDOR TYPES	DISC CODE	GROUP TAX ID
VALEN^IJKT.A, ANTONIO	000002421				M 585294255
ADDRESS TYPE	STREET 1/CITY - STATE •• ZIP		STREET 2/COUNTRY	STREET 3/PHONE - EXTENSION	
Mailing	6225 BURNUTT RE. LAS CRUCES NM 88012				
VALLE HERMOSA CONSTRUCTION	@00002598	RUDY ROMERO			M
ADDRESS TYPE	STREET 1/CITY - STATE - ZIP		STREET 2/COUNTRY	STREET 3/PHONE - EXTENSION	
Mailing	PO BOX 1648 MESILLA PARK NM 88047				
VALLEJOS, ANASTACIA M.	@00002628				M 585447262
ADDRESS TYPE	STREET 1/CITY - STATE - ZIP		STREET 2/COUNTRY	STREET 3/PHONE - EXTENSION	
Mailing	PO BOX 797 HATCH NM 87937		United States of America		
VALLEJOS, RAMONA A..	8635				M
ADDRESS TYPE	STREET 1/CITY - STATE •• ZIP		STREET 2/COUNTRY	STREET 3/PHONE - EXTENSION	
Mailing	130 E. JEFFERSON APT#3 IOWA CITY IA 52245		United States of America	505-527- 2580	
VALLEFN SAFETY SUPPLY	C300001378				M
ADDRESS TYPE	STREET 1/CITY - STATE - ZIP		STREET 2/COUNTRY	STREET 3/PHONE - EXTENSION	
Business	P O BOX 3587 HOUSTON TX 77253		United States of America	V.,3-462 - 8700	

VRNDOR/ PAYEE NAME	VENDOR/ PAYEE NO	CONTACT	VENDOR TYPES	DISC CODE	GROUP TAX ID
VALLES, VICTORIO R..	8670				M
ADDRESS TYPE	STREET 1/CITY - STATE - ZIP		STREET 2/COUNTRY	STREET 3/PHONE - EXTENSION	
Mailing	900 W. PALMER RD. LAS CRUCES MM 88005		United Statee of America		
VALLES, MARTHA	©00002150				M 585662006
ADDRESS TYPE	STREET 1/CITY - STATE - ZIP		STREET 2/COUNTRY	STREET 3/PHONE - EXTENSION	
Business	MESQUITE VFD MESQUITE MM 88048		106 CRISTO ST. RT 1C0 United States of America		
VALLES AND SONS CONSTRUCTION	©00002452				M
ADDRESS TYPR	STREK 1/CTT^ - STATE - ZIP		STREET 2/COUNTRY	STREET 3/PHONE - EXTENSION	
Mailing	PO BOX 16 70 MESILLA PARK MM 880 < 7				
VALLEY BY PROJUC'TS	000003800	NATALIE JEROME			M
ADDRESS TYPE	STREET 1/CITY - STATE - ZIP		STREET 2/COUNTRY	STREET 3/PHONE - EXTENSION	
Business	P.O. BOX 628 CANUTILLO CX 79835-0628				
VALLEY COMMUNITY LIBRARY	©00002640				M
ADDRESS TYPE	STREET 1/CITY - STATE - ZIP		STREET 2/COUNTRY	STREET 3/PHONE - EXTENSION	
Mailing	PO BOX 12 9 7 ANTHONY NM 88021				

VENDOR/ PAYEE NAME	VENDOR/ PAYEE NO	CONTACT	VENDOR TYPES	DISC CODE	GROUP TAX ID
VALLEY DIESEL, LLC	@00003762				M
ADDRESS TYPE	STREET 1/CITY - STATE - 7,1?		STREET 2/COUNTRY	STREET 3/PHONE - EXTENSION	
Mailing	63 75 W. PICACHO LAS CHUCKS NM 8800E			505-525-3998	
VALLEY FENCE	S00001744				M
ADDRESS TYPE	STREET 1/CITY - STATE - ZI?		STREET 2/COUNTRY	STREET 3/PHONE - EXTENSION	
Business	66 84 DONIPHAN DR CANUTTLTO TX 79835		United States of America		
VALLEY FRESH, INC.	@00002808	LORENZO HOLGJIN			M
ADDRESS TYPE	STREET 1/CITY - STATE - ZI?		STREET 2/COUNTRY	STREET 3/PHONE - EXTENSION	
Mailing	PO BOX 361 ANTHONY TX 79821				
VALLEY GATE CO.	@00002622	TINA HILEY			M
ADDRESS TYPE	STREET 1/CITY - STATE - ZI?		STREET 2/COUNTRY	STREET 3/PHONE - EXTENSION	
Mailing	1440 W. PICACHO LAS CRUCES NM 88005				
VALLEY INDUSTRIAL	@00003780	JOHN A. STOCK			M
ADDRESS TYPE	STREET 1/CITY - STATE - ZI?		STREET 2/COUNTRY	STREET 3/PHONE - EXTENSION	
Mailing	2522 SAN ANDRES DR LAS CRUCES NM 88005				

VENDOR/ PAYEE NAME	VENDOR/ PAYEE NO	CONTACT	VENDOR TYPES	DISC CODE	GROUP TAX ID
VALLEY WELDERS SUPPLY	@0 0001151				M
Business	1700 S. VALLEY DR LAS CRUCES	NM 88004	United States of America		05 524-3554
Business	2801 PRINCETON N.E. ALBUQUERQUE	NM 8707			505-524-3554
Mailing	PO BOX 951412 DALLAS	TX 75395-1412			
VALTFTH & ASSOCIATES INC	C300002929				M
Business	2401 12TH ST NW, SUITE 215N ALBUQUERQUE	NM 87104-2302			
VALTIERRA, MARTHA I..	8G77				M
Mailing	14320 HWY 549 DEMING	NM 88030	United States of America		
VALVE COMMUNICATION PRODUCTS	4S00 003915	ANGELO MAGURO			M
Business	5800 COMMERECE, UNIT F 3L PASO	TX 79915			
VAN WATERS & ROGERS	@00 003233	MARC BRAMHAL-L			M
Mailing	3002 F STREET OMAHA	NE 68107			

VENDOR/ PAYEE NAME	VENDOR/ PAYEE NO	CONTACT	VENDOR TYPES	DISC CODE	GROUP TAX ID
VARGAS, VALEETE M..	8690				M
ADDRESS TYPE	STREET 1/CITY - STATE - ZIP		STREET 2/COUNTRY	STREET 3/PHONE - EXTENSION	
Mailing	P.O. BOX S2 0 5 LAS CRUCES NM 00C04		United States of America	505-541-1743	
VAROULA WILLIAM	@00001527				M 19736 7522
ADDRESS TYPE	STREET 1/CITY - STATE - ZIP		STREET 2/COUNTRY	STREET 3/PHONE •• EXTENSION	
Business	P O BOX 16163 LAS CRUCES NM 8 8 C 0 4		United States of America		
VASCULAR DIAGNOSTIC LAB	@C'0Q0165C				M
ADDRESS TYPE	STREET 1/CITY - STATE - ZIP		STREET 2/COUNTRY	STREET 3/PHONE - EXTENSION	
Business	2467 S TELSHOR BLVD LAS CRUCES NM 8 8 C 1 1		United States of Arrerica	b0b-b22-bbb8	
VASQUEZ, TOKAS M..	8 7 0 0				M
ADDRESS TYPE	STREET 1/CITY - STATE - ZIP		STREET 2/COUNTRY	STREET 3/PHONE - EXTENSION	
Mailling	1825 E. PARK DRIVE LAS CRUCES NM 88C01		United States of Arrerica		
VASQUEZ, THOMAS M.	&00002557	SHERIFF'S D3PT			M 525643255
ADDRESS TYPE	STREET 1/CITY - STATE - ZIP		STREET 2/COUNTRY	STREET 3/PHONE - EXTENSION	
Mailing	SHERIFF'S DEPT LAS CRUCES NM 8 8 0 0 1				

VENDOR/ PAYEE NAME	VENDOR/ PAYEE NO	CONTACT	VENDOR TYPES	DISC CODE	GROUP	TAX_ID
VASQUEZ, TOM	8695				M	
Mailing	ADDRESS TYPE	STREET 1/CITY - STATE - ZIP	STREET 2/COUNTRY	STREET 3/PHONE - EXTENSION		
		1196 SCOGINE LAS CRUCES NM 88005	United States of America			
VEHICLE LIGHTING SOLUTIONS	S00002170				M	
Business	ADDRESS TYPE	STREET 1/CITY - STATE - ZIP	STREET 2/COUNTRY	STREET 3/PHONE - EXTENSION		
		11463 S LAMPTON VIEW DRIVE SOUTH JORDAN UT 84095				
VEKTRON INTERNATIONAL, INC	00000908	TANSEL DEGIRMENCI	SB WB		M	
Business	ADDRESS TYPE	STREET 1/CITY - STATE - ZIP	STREET 2/COUNTRY	STREET 3/PHONE - EXTENSION		
		2100 N. HWY 360 SUITE 1904 GRAND PRAIRIE TX 75050	United States of America	800-725-0020 341		
VELA, ROSALITA A.	8780				M	
Ma "ill net	ADDRESS TYPE	STREET 1/CITY - STATE - ZIP	STREET 2/COUNTRY	STREET 3/PHONE - EXTENSION		
		3128 ALTA MONTE DR. 3EAL AIRFORCE BASE CA 95903-2102	United States of America	505-678-0462		
VELOZ, THELMA	S00001899				M	
Business	ADDRESS TYPE	STREET 1/CITY - STATE - ZIP	STREET 2/COUNTRY	STREET 3/PHONE - EXTENSION		
		PO BOX 1473 MESILLA PARK NM 88047	United States of America			

VENDOR/ PAYEE NAME	VENDOR/ PAYEE NO	CONTACT	VENDOR TYPES	DISC CODE	GROUP TAX_ID
VELOZ, RAFAEL A,,	8789				K
----- ADDRESS TYPE	----- STREET 1/CITY - STATE - ZIP	----- STREET 2/COUNTRY	----- STREET 3/PHONE - EXTENSION		
Mailing	3879 STOMEY BROOK CIRCLE LAS CRUCES NM 88005	United States of America	505-647-1457		
VENABL3, BEN A..	8713				K
----- ADDRESS TYPR	----- STREET 1/CITY - STATE - ZIP	----- STREET 2/COUNTRY	----- STREET 3/PHONE EXTENSION		
Mailing	18750 HWY 185 N. LAS CRUCES NM 88005	United States of America	505-882-5075		
VENUS TEXTILES, INC.	@00003082	S.K. JAIN			M
----- ADDRESS TYPE	----- STREET 1/CITY - STATE - ZIP	----- STREET 2/COUNTRY	----- STREET 3/PHONE - EXTENSION		
Mailing	18460 GOTHARD ST HUNTINGTDN BEACH CA 92617				
VERDE COMPANIES INC THE	@00001016	C. McNKRNEY/Ob'FlCE MGR	SB we		M
----- ADDRESS TYPE	----- STREET 1/CITY - STATE - ZIP	----- STREET 2/COUNTRY	----- STREET 3/PHONE - EXTENSION		
Business	3121 SOUTH PARK DRTVE TEMPE AZ 85282	United States of America	602-438-1882		
VERDS ENVIRONMENTAL, INC	1300002215				M
----- ADDRESS TYPE	----- STREET 1/CITY - STATE - ZIP	----- STREET 2/COUNTRY	----- STREET 3/PHONE - EXTENSION		
Business	POROX 8706 HOUSTON TX 77009				

VENDOR/ PAYER NAMR	VENDOR/ PAYRR NO	CONTACT	VENDOR TYPES	DISC CODE	GROUP TAX ID
VERIZON WIRELESS MESSAGING SER	(300003413				M
ADDRESS TYPE		STREET 1/CITY - STATE - ZIP	STREET 2/COUNTRY		STREET 3/PHONE - EXTENSION
Mailing		PO BOX 4001 INGLEWOOD CA 90313-4001			
Mailing		P.O. BOX 52249 PHOENIX AZ 85072-2249	United States of America		
VERMA VILLEGAS	@00001530				M 585270831
ADDRESS TYPE		STREET 1/CITY - STATE - ZIP	STREET 2/COUNTRY		STREET 3/PHONE - EXTENSION
Business		9111 BRIDLEWOOD LN #1 SAN ANTONIO TX 78240	United States of America		
VERTICAL NET LLC	(300003875	RENBE MALLOY			M
ADDRESS TYPE		STREET 1/CITY - STATE - ZIP	STREET 2/COUNTRY		STREET 3/PHONE - EXTENSION
Business		807 PRUDENTIAL ROAD FLORSHAM PA 19044			800-787-0892
VICA WELDING TECHNOLOGY - DA3C	@00003709				M
ADDRESS TYPE		STREET 1/CITY - STATE - ZIP	STREET 2/COUNTRY		STREET 3/PHONE - EXTENSION
Mailing		MSC-3DA, BOX 30001 LAS CRUCES NM 88003-8001			
VIDYASAGAR, MD, M S.	SC0002010				M 135664241
ADDRESS TYPE		STREET 1/CITY - STATE - ZIP	STREET 2/COUNTRY		STREET 3/PHONE - EXTENSION
Business		2001 E LOHMAN #110 LAS CRUCES NH 88031	SUITE 346 United States of America		

VENDOR/ PAYEE NAME	VENDOR/ PAYEE NO	CONTACT	VENDOR TYPES	DISC CODE	GROUP TAX ID
VIGIL, M.D., LUIS F..	S00003676				M
ADDRESS TYPE	STREET 1/CITY - STATE - ZIP		STREET 2/COUNTRY	STREET 3/PHONE - EXTENSION	
Mailing	5959 GATEWAY WEST, SUITE 120 EL PASO TX 79 925				
VIKING OFFICE PRODUCTS	S00001235				M
ADDRESS TYPE	STREET 1/CITY - STATE - ZIP		STREET 2/COUNTRY	STREET 3/PHONE - EXTENSION	
Business	PO BOX 304 88 LOS ANGELES CA 900 30-0488				
Mailing	138C9 S FIGUEROA ST LOS ANGELES CA 900611000		United States of America		
VILLA, JESUS	@00001952				M 585338313
ADDRESS TYPE	STREET 1/CITY - STATE - ZIP		STREET 2/COUNTRY	STREET 3/PHONE - EXTENSION	
Business	2025 E. GRIGGS LAS CRUCES NM 88001		United States of America		
VILLALOROS, LAURA	@C0003815	VOCA VOLUNTEER - SHERIFF'S DEP			
ADDRESS TYPE	STREET 1/CITY - STATE - ZIP		STREET 2/COUNTRY	STREET 3/PHONE - EXTENSION	
Mailing	VOCA VOLUNTEER LAS CRUCES NM 8 8 0 01		DAC SHERIFF'S DEPT	PU-DAC FINANCE DEPT	
VILLARREAL, RAUL	@C0002157				M 4b09b8581
ADDRESS TYPE	STREET 1/CITY - STATE - ZIP		STREET 2/COUNTRY	STREET 3/PHONE - EXTENSION	
Mailing	114 SCHNERERGER CHAPARRAL NM 8 8 0 21				

VENDOR/ PAYEE NAME	VENDOR/ PAYEE NO	CONTACT	VENDOR TYPES	DISC CODE	GROUP TAX ID
VINCELL, DEBBIE A.	@C0002899				M 525231447
ADDRESS TYPE	STREET 1/CITY - STATE - ZIP		STREET 2/COUNTRY	STREET 3/PHONE - EXTENSION	
Mailing	3236 HILLRISE DR LAS CRUCES NM 8 8 011				
VINCEKT, CHLO E	@C0003775				M 260561525
ADDRESS TYPE	STREET 1/CITY - STATE - ZIP		STREET 2/COUNTRY	STREET 3/PHONE - EXTENSION	
Mailing	4008 SKYLINE DR TAS CRUCES NM 8 8 005				
VINEYARD CHAPARRAL YOUTH	OC0003S38	GRACIE GRANILLO			M
ADDRESS TYPE	STREET 1/CITY - STATE - ZIP		STREET 2/COUNTRY	STREET 3/PHONE - EXTENSION	
Mailing	616 PASEO RRAT, CHAPARRAL NM 8 8 021				
VIPOND, MITCHELL GLEN.	8783				M
ADDRESS TYPE	STREET 1/CITY - STATE - ZIP		STREET 2/COUNTRY	STREET 3/PHONE - EXTENSION	
Mailing	3309 E. BLACKLIDGE DR. TUCSON AZ 85716		United States of America		
VIRAMONTES, RUBEN	@00003986				M 585078053
ADDRESS TYPE	STREET 1/CITY - STATE - ZIP		STREET 2/COUNTRY	STREET 3/PHONE - EXTENSION	
Mailing	PO BOX 52 5 HATCH NM 87937				

VENDOR/ PAYEE NAME	VENDOR/ PAYEE NO	CONTACT	VENDOR TYPES	DISC CODE	GROUP	TAX ID
VIRAMONTES, t<ELANIE D.	@00003506				M	585634114

ADDRESS TYPE	STREET 1/CITY - STATE - ZIP		STREET 2/COUNTRY	STREET 3/PHONE - EXTENSION		
Mailing	1550 LA FONDA #A LAS CRUCES NM 88001					
VISA - FIRST SECURITY BANK	@00001901				M	

ADDRESS TYPE	STREET 1/CITY - STATE - ZIP		STREET 2/COUNTRY	STREET 3/PHONE - EXTENSION		
Business	BANKCARD CENTER SALT LAKE CITY UT 84111-0001		REMITTANCE DEPT United States of America			
VISIBLE COMPUTER SUPPLY CORP.	@00002380				M	

ADDRESS TYPE	STREET 1/CITY - STATE - ZIP		STREET 2/COUNTRY	STREET 3/PHONE - EXTENSION		
Mailing	2275 CABOT DR. LISLE IL 60532-3630					
VISION SERVICE PLAN/VSP	S?00000996	TERI MEDINA			1	

ADDRESS TYPE	STREET 1/CITY - STATE - ZIP		STREET 2/COUNTRY	STREET 3/PHONE - EXTENSION		
Business	PO BOX 997100 SACRAMENTO CA 95899-7100		United States of America	916-851-5000		
VISIONARY SYSTEM LTD	@00002030	ROGER G DEDOMCKER			M	

ADDRESS TYPE	STREET 1/CITY - STATE - ZIP		STREET 2/COUNTRY	STREET 3/PHONE - EXTENSION		
Business	108 3RD STREET SUITE 201 DESMOINES IA 50309		United States of America			

VENDOR/ PAYEE NAME	VENDOR/ PAYEE NO	CONTACT	VENDOR TYPES	DISC CODE	GROUP TAX ID
VISTA DEL VALLE CONSTRUCTION	(S00002105	RALPH PLANCARTE, JR.			M
Business	ADDRESS TYPE	STREET 1/CITY - STATE - ZIP	STREET 2/COUNTRY	STREET 3/PHONE - EXTENSION	
		4316 EGYPTIAN LAS CRUCES	MM 8 8 0 0 5	United States of America	
VISTA TITLE INC	4500001957				M
Business	ADDRESS TYPE	STREET 1/CITY - STATE - ZIP	STREET 2/COUNTRY	STREET 3/PHONE - EXTENSION	
		526 S. ALAMEDA LAS CRUCES	NM 8 8 0 0 5	United States of America	505-52 7-1600
VISTA TRAVEL	@000 0 0910	JANET STATON	SB WR		M
Business	ADDRESS TYPE	STREET 1/CITY - STATE - ZIP	STREET 2/COUNTRY	STREET 3/PHONE - EXTENSION	
		2001 LOHMAN, ST3 119 LAS CRUCES	NM 88001	United States of America	505-523-2001
VIVI'S WELL DRILLING	@00000912	VIVIAN HERRERA	MN SB		M
Business	ADDRESS TYPE	STREET 1/CITY - STATE - ZIP	STREET 2/COUNTRY	STREET 3/PHONE - EXTENSION	
		PO BOX 799 MESILLAL	NM 88046	United States of America	505-524-7203
VMWARE	@00002921				M
Mailing	ADDRESS TYPE	STREET 1/CITY - STATE - ZIP	STREET 2/COUNTRY	STREET 3/PHONE - EXTENSION	
		3145 PORTER DRIVE BLDG. F PALO ALTO	CA 94304		650-856-2511

VENDOR/ PAYEE NAME	VENDOR/ PAYEE NO	CONTACT	VENDOR TYPES	DISC CODE	GROUP TAX ID
VOGEL, LAURIL A.	@000021b0				M
ADDRESS TYPE	STREET 1/CITY -- STATE - ZI?	STREET 2/COUNTRY	STREET 3/PKONE - EXTENSION		
Business	P O BOX 39581 ALBUQUERQUE	MM 87190-0581	United States of America		505-356-0576
VOICESTREAM WIRELESS	@00001528				M
ADDRESS TYPE	STREET 1/CITY •• STATE - ZI?	STREET 2/COUNTRY	STREET 3/PIIONE - EXTENSION		
Easiness	5065 WOOSTER PIKE CINCINNATI	OK 45226-2326	United States of America		505-522-3582
Business	518 N. TELSHOR LAS CRUCES	MM 8 8 011			505-522-3582
Mailing	PO BOX 74 2 5 96 CINCINNATI	OH 45274-2596			
VOLCAIVIC GARDENS MANAGEMENT CO	@00003292				M
ADDRESS TYPE	STREET 1/CITY - STATE - ZIP	STREET 2/COUNTRY	STREET 3/PHONE - EXTENSION		
Mailing	P.O. BOX 1210 ANTHONY	TX 79821			
VST CHEMICAL CORP.	@C00Q350				M
ADDRESS TYPE	STREET 1/CITY - STATE - ZIP	STREET 2/COUNTRY	STREET 3/PHONE - EXTENSION		
Mailing	FO BOX 510 YULAN	NY 12792			
VUKONICH, JOHN A.	R/8 8				M
ADDRESS TYPE	STREET 1/CITY - STATE - ZIP	STREET 2/COUNTRY	STREET 3/PHONE - EXTENSION		
Mailing	10375 DONA ANA RD LAS CRUCES	NM 8 8 00E	United States of America		5C5-523-9267

VENDOR/ PAYEE NAME	VENDOR/ PAYEE NO	CONTACT	VENDOR TYPES	DISC CODE	GROUP	TAX ID
W & W ASSOCIATES	@00000531	RONIE ROSENBAUM/VICS PRESIDENT			M	
Business	ADDRESS TYPE	STREET 1/CITY - STATE - ZI?	STREET 2/COUNTRY	STREET 3/PHONE - EXTENSION		
		800 S. BROADWAY HICKSVILLE NY 11801	United States of America	800-221-0732		
W A CHARNSTROM CO INC	@00000769	KATHLEEN LUNDY	SB		M	
Business	ADDRESS TYPE	STREET 1/CITY - STATE - ZI?	STREET 2/COUNTRY	STREET 3/PHONE - EXTENSION		
		10901 HAMPSHIRE AVE SO MINNEAPOLIS NM 55438	United States of America	800-328-2962		
W H HARLAN & ASSOC	@00001325				M	
Business	ADDRESS TYPE	STREET 1/CITY - STATE - ZI?	STREET 2/COUNTRY	STREET 3/PHONE - EXTENSION		
		P O BOX 37260 ALBUQUERQUE NM 871767260	United States of America			
W S DARLEY & CO.	@00000781	CHRIS JOHNSON			M	
Business	ADDRESS TYPE	STREET 1/CITY - STATE - ZIP	STREET 2/COUNTRY	STREET 3/PHONE - EXTENSION		
		2000 ANSON DRIVE MELROSE PLACE IL 60150	United States of America	708-345-8050		
Mailing		SLOT A-74 CHICAGO IL 60666-0973	United States of America			
W W GRAINGER	@C0001129				M	
Business	ADDRESS TYPE	STREET 1/CITY - STATE - ZIP	STREET 2/COUNTRY	STREET 3/PHONE - EXTENSION		
		1400 LOMALAND DR EL PASO TX 79935		915-598-1180		

VENDOR/ PAYEE NAME	VENDOR/ PAYEE NO	CONTACT	VENDOR TYPES	DISC CODE	GROUP TAX_ID
WAHLEN, KEITH J..	879E				K
ADDRESS TYPE	STREET 1/CITY - STATE - ZIP		STREET 2/COUNTRY	STREET 3/PHONE - EXTENSION	
Mailing	490 MARRON CT. LAS CRUCES NM 8 0 3 5		United States of America		
WALDEH BOOK COMPANY INC	@C0000825				M
ADDRESS TYPE	STREET 1/CITY - STATE - ZIP		STREET 2/COUNTRY	STREET 3/PHONE - EXTENSION	
Business	F O BOX 1S02 STAMFORD CT 06920-1602		United States of America		
WALGREENS	SC0001121				M
ADDRESS TYPE	STREET 1/CITY - STATE - ZIP		STREET 2/COUNTRY	STREET 3/PHONE - EXTENSION	
Business	1300 EL PASEO LAS CRUCES NM 8 8 0 0 1		United States of America		
Business	700 S. TELSHOR IAS CRUCES NM 8 8 0 0 1				
Business	3100 N. MAIN LAS CRUCES NM 8 8 0 0 1				
WALGRESNS	@00001868				M
ADDRESS TYPE	STREET 1/CITY - STATE - ZIP		STREET 2/COUNTRY	STREET 3/PHONE - EXTENSION	
Business	700 S. TELSHOR LAS CRUCES NM 8 8 0 0 1		United States of America		
WALCREENS 4421	@0000246V	DAVE WOOD OR FRANCINE GONZALEZ			M
ADDRESS TYPE	STREET 1/CITY - STATE - ZIP		STREET 2/COUNTRY	STREET 3/PHONE - EXTENSION	
Mailing	3100 N MAIN LAS CRUCES NM 8 8 0 0 1				

VENDOR/ PAYEE NAME	VENDOR/ PAYEE NO	CONTACT	VENDOR TYPES	DISC CODE	GROUP TAX ID
WALKER ELECTRONIC SUPPLY CCMPA	300001057	RITA MARTTNEZ/TND. SALES	SB		K

ADDRESS TYPE	STREET 1/CITY STATE • ZIP		STREET 2/COUNTRY	STREET 3/PHONE - EXTENSION	
Business	3347 COLUMBIA NE ALBUQUERQUE MM 87107		United States of America	800-324-9064	
Mailing	P O BOX 25343 ALBUQUERQUE MM 87125		United States of America	800-524-9064	
WALL STREET JOURNAL	@00001829				M

ADDRESS TYPE	STREET 1/CITY - STATE - ZIP		STREET 2/COUNTRY	STREET 3/PHONE - EXTENSION	
Business	200 BURNETT RD CHICOPEE MA 010210941		United States of America		
WALLACE CHEVROLET OLDSMOBILE C	@00000541	LENE SCHAEFER/FLEET SALES MGR			M

ADDRESS TYPE	STREET 1/CITY - STATE - ZIP		STREET 2/COUNTRY	STREET 3/PHONE • EXTENSION	
Business	FO BOX 1060 LAS CRUCES NM 88004-1060		United States of America	505-523-7461	
Mailing	F O BOX 1060 LAS CRUCES NM 88004		United States of America		
WALMART	@C0001618				M

ADDRESS TYPE	STREET 1/CITY - STATE - ZIP		STREET 2/COUNTRJ	STREET 3/PHONE EXTENSION	
Business	571 WALTON BLVD LAS CRUCES NM 88001		United States of America		
WALTER T. KELLEY CO. INC.,	@C00030S2	SARAH L. MANION			M
THE					

ADDRESS TYPE	STREET 1/CITY - STATE - ZIP		STREET 2/COUNTRY	STREET 3/PHONE - EXTENSION	
Mailing	PO BOX 240 CARKSON KY 42726-0240				

VENDOR/ PAYER NAME	VENDOR/ PAYEE NO	CONTACT	VENDOR TYPES	DISC CODE	GROUP TAX ID
WARFORD, MICHELLE	8828				M
ADDRESS TYPE		STREET 1/CITY - STATE - ZIP	STREET 2/COUNTRY		STREET 3/PHONE - EXTENSION
Mailing		600 S. SAN PEDRO LAS CRUCES >M88031	United States of America		505-523-4925
WARREN, LISA LAURITSEN.	8831				M
ADDRESS TYPE		STREET 1/CITY - STATE - ZIP	STREET 2/COUNTRY		STREET 3/PHONE - EXTENSION
Mailing		5202 N HWY 85 LAS CRUCES MM88005	United States of America		
WASHINGTON MARRIOTT HOTEL	@00003063	STEFFAN			M
ADDRESS TYPE		STREET 1/CITY - STATE - ZIP	STREET 2/COUNTRY		STREET 3/PHONE - EXTENSION
Mailing		1221 22ND ST NW WASHINGTON DC 20037			202-2519723
WASHINGTON STATE SUPPORT REGIS	@00001778				M
ADDRESS TYPE		STREET 1/CITY - STATE - ZIP	STREET 2/COUNTRY		STREET 3/PHONE - EXTENSION
BusluesG		P O BOX 4586S OLYMPIA WA 985C45868	United States of America		
WATER ENVIRONMENT FEDERATION	@00002b29	NANCY BAUER			M
ADDRESS TYPE		STREET 1/CITY - STATE - ZIP	STREET 2/COUNTRY		STREET 3/PHONE - EXTENSION
Mailing		601 WYTHE ST ALEXANDRIA VA 22314			

VENDOR/ PAYEE NAME	VRNDOR/ PAYEE NO	CONTACT	VENDOR TYPES	DISC CODE	GROUP TAX ID
WATER KING (DO NOT USE ** VENDOR	BC0000546	JENNIFER JONES/MANAGER	S3 WB		M
ADDRESS TYPE		STREET 1/CITY - STATE - ZIP	STREET 2/COUNTRY		STREET 2/PHONE - EXTENSION
Business		1003 OMAR ANTHONY TX 79821	United States of America		505-523-8811
WATER RIGHTS OF NSW MEXICO, LL	SCG00288S	TED R. REEVES			M
ADDRESS TYPE		STREET 1/CITY - STATE - ZIP	STREET 2/COUNTRY		STREET 3/PHONE ** EXTENSION
Mailing		125A WYATT DR LAS CRUCES NM 88005			
WATER TECHNOLOGY ASSOCIATES	@C000334S	DOUGLAS ROSY			M
ADDRESS TYPE		STREET 1/CITY - STATE - ZIP	STREET 2/COUNTRY		STREET 3/PHONE - EXTENSION
Mailing		3501 MESILLA HILLS DR LAS CRUCES NM 88005			
WATSOii, DAVID	SC000189C				M 525042400
ADDRESS TYPE		STREET 1/CITY - STATE - ZIP	STREET 2/COUNTRY		STREET 3/PHONE - EXTENSION
Business		P O BOX 815 DONA ANA NM 88032	United States of America		
WAYFARER DATA SERVICE	@K'000175E				M
ADDRESS TYPE		STREET 1/CITY - STATE - ZIP	STREET 2/COUNTRY		STREET 3/PHONE - EXTENSION
Business		P O BOX 1663 ARAMOGORDO NM 88311	United States of America		

VENDOR/ PAYEE NAME	VENDOR/ PAYEE NO	CONTACT	VENDOR TYPES	DISC CODE	GROUP TAX_ID
WEARGUARD	@C0001b89				M
Business	ADDRESS TYPE	STREET 1/CITY - STATE - ZIP	STREET 2/COUNTRY	STREET 3/PHONE - EXTENSION	
		F O BOX 9106 HINGHAK MA 02013	United States of America		
Mailiner		1057 SOLUTIONS CENTER CHICAGO IL 60677-1000			
WEAVER, DAVID B..	8S55				M
Mailing	ADDRESS TYPE	STREET 1/CITY - STATE - ZIP	STREET 2/COUNTRY	STREET 2/PHONE - EXTENSION	
		b0b2 HMIIRALD LAS CRUCES NM 8 8 012	United States of America	5C5-373-6497	
WEAVERS WELDING	800000556	RICHARD OR CAROLE WEAVER	S3		M
Business	ADDRESS TYPE	STREET 1/CITY - STATE - ZIP	STREET 2/COUNTRY	STREET 2/PHONE - EXTENSION	
		144 0 WEST PICACHO LAS CRUCES NM 8 8 0 0 5	United States of America	5G5-524-2990	
Mailing		P O BOX 213 6 LAS CRUCES NM 8 8 0 0 4	United States of America	505-524-2990	
WEB XAGAZTNE, THE	1300001 231				M
Business	ADDRESS TYPE	STREET 1/CITY - STATE ZIP	STREET 2/COUNTRY	STREET 3/PHONE - EXTENSION	
		PO BOX 56944 BOULDER CO 803226944	United States of America	800-932-6241	
WEE, GARY	@CO001958				M i8b48208b
Business	ADDRESS TYPE	STREET 1/CITY STATE ZIP	STREET 2/COUNTRY	STREET 3/PHONE - EXTENSION	
		2 025 E. GRIGGS LAS CRUCES KM 8 8001	United States of America		

VENDOR/ PAYEE NAME	VENDOR/ PAYEE NO	CONTACT	VENDOR TYPES	DISC CODE	GROUP TAX ID
WEINBRENNER, LANCE A.	@C0003156				M 45488S760
ADDRESS TYPE	STREET 1/CITY - STATE - ZIP		STREET 2/COUNTRY	STREET 3/PHONE - EXTENSION	
Mailing	SCNMPC LAS CRUCES NM 8 8 001				
WEINBRENNER, LANCE A..	8f60				M
ADDRESS TYPE	STREET 1/CITY - STATE - ZIP		STREET 2/COUNTRY	STREET 3/PHONE EXTENSION	
Mailing	P.O. BOX 2 3 83 ANTHONY NM 8 8 0 2 1		United States of America	5C5-882-36E38	
WELCH DIRT WORK	@C0001299				M
ADDRESS TYPE	STREET 1/CITY - STATE - ZIP		STREET 2/COUNTRY	STREET 3/PHONE - EXTENSION	
Business	361b W TICACHO LAS CRUCES NM 8 8 0 0 5		United States of America		
WELL ITRC40	@C0003843	TIM ALTIMIRANO			M
ADDRESS TYPE	STREET 1/CITY - STATE - ZIP		STREET 2/COUNTRY	STREET 3/PHONE - EXTENSION	
Business	500 S. KATN ST. LAS CRUCES NM 88001			5C5-526-73 65	
WELLBORN-DE CORPORATION	(300001065				M
ADDRESS TYPE	STREET 1/CITY - STATE - ZIP		STREET 2/COUNTRY	STREET 3/PHONE - EXTENSION	
Business	23 31 LOHMAN LAS CRUCES NM 88001		United States of America	505-523-14:2	
Mailing	T O BOX 2b64b ALBUQUERQUE NM 87125		United States of America	b0b-877-b0b0	

VENDOR/ PAYEE NAME	VENDOR/ PAYEE NO	CONTACT	VENDOR TYPES	DISC CODE	GROUP TAX ID
WELLBORN•DE CORPORATION	300001067	JAVIER QUINTANA/STORE MANAGER			M
ADDRESS TYPE		STREET 1/CITY - STATE - ZI?	STREET 2/COUNTRY		STREET 3/PHONE - EXTENSION
Business		23 01 E LOHMAN LAS CRUCES NM 8 8 0 01	United States of America		505-523-1412
Mailing		P O BOX 2S645 ALBUQUERQUE NM 8 712 5	United States of America		505-877-5050
Mailing		215 ROSSMOOR AVE SW ALBUQUERQUE MM 8 7105-0315			bOb-877-b050
WEST GROUP	@C0001059				M
ADDRESS TYPE		STREET 1/CITY - STATE - ZI?	STREET 2/COUNTRY		STREET 3/PHONE - EXTENSION
Business		P.O. BOX 5187 CAROL STREAM IL 60197-6187	United States of America		
WEST GROUP	S-00001312				M
ADDRESS TYPE		STREET 1/CITY - STATE - ZI?	STREET 2/COUNTRY		STREET 3/PHONE - EXTENSION
Business		61C OPPERMAN DR EAGAN MN 5 512 3	United States of America		
WEST TEXAS BATTERY CO	@000013 08				M
ADDRESS TYPE		STREET 1/CITY - STATE - ZIP	STREET 2/COUNTRY		STREET 3/PHONE - EXTENSION
Business		30 00 DUBLIN RD EL, PASO TX 79925	United States of America		
WEST TEXAS MEDICAL SPEC. INC	@00001665				M
ADDRESS TYPE		STREET 1/CITY - STATE - ZIP	STREET 2/COUNTRY		STREET 3/PHONE - EXTENSION
Mailing		13 20 TEXAS AVE HL PASO TX 7 9 901			

VENDOR/ PAYEE NAME	VENDOR/ PAYEE NO	CONTACT	VENDOR TYPES	DISC CODE	GROUP TAX ID
WESTERN BANK	(3-00001633				M
Business	ADDRESS TYPE	STREET 1/CITY - STATE - ZIP	STREET 2/COUNTRY	STREET 3/PHONE	EXTENSION
		201 N CHURCH STREET LAS CRUCES NM 88001	United States of America	505-527-6200	
WESTERN BLENI), INC.	@00003628				M
Mailing	ADDRESS TYPE	STREET 1/CITY - STATE - ZIP	STREET 2/COUNTRY	STREET 3/PHONE	EXTENSION
		P.O. BOX 70 5 DONA ANA NM 88032			
WESTERN BUILDING & DEVELOPMENT	(80000187^				M
Business	A7DRRSS TYPE	STREET 1/CITY - STATE - ZIP	STREET 2/COUNTRY	STREET 3/PHONE	EXTENSION
		1006 CEDARDALE LAS CRUCES NM 88005	United States of America	505-524-4466	
WESTERN ENGRAVERS SUPPLY, INC.	@00002732	CAROL PATTERSON			M
Mailing	ADDRESS TYPE	STREET 1/CITY - STATE - ZIP	STREET 2/COUNTRY	STREET 3/PHONE	EXTENSION
		"7621 N RLACK CANYON KWY PHOENIX AZ 85023-2137			
WESTERN ENVIRONMENTAL MANAGEME	RO0003661				M
Mailing	ADDRESS TYPE	STREET 1/CITY - STATE - ZIP	STREET 2/COUNTRY	STREET 3/PHONE	EXTENSION
		P.O. BOX 180 7 CARLSBAD NM 88220		505-885-5709	

VENDOR/ PAYEE NAME	VENDOR/ PAYEE NO	CONTACT	VENDOR TYPES	DISC CODE	GROUP TAX ID
WESTERN FABRICATION	B00002745	JOE LACKEY			M
ADDRESS TYPE	STREET 1/CITY - STATE - ZIP		STREET 2/COUNTRY	STREET 3/PHONE - EXTENSION	
Mailing	300 N 17TH ST LAS CRUCES NM 88005			505-526-6064	
Mailing	300A N 17TH STREET LAS CRUCES NM 88005			505-526-6064	
WESTERN EIRE CHIEFS ASSOCIATIO	(B000027SS				M
ADDRESS TYPE	STREET 1/CITY • STATE ZI?		STREET 2/COUNTRY	STREET 3/PHONE - EXTENSION	
Mailing	300 N MAIN ST STE 25 FALLBROOK CA 92028				
WESTERN FIREARMS	@C0003 727				M
ADDRESS TYPE	STREET 1/CITY - STATE - ZIP		STREET 2/COUNTRY	STREET 3/PHONE - EXTENSION	
Mailing	914 MENAUL BLVD NE ALBUQUERQUE NM 8 710 7				
WESTERN MEDICAL ENTERPRISES	@C0000564	KEN RYAN/SALESMAN	S3		M
ADDRESS TYPE	STREET 1/CTTY - STATE - ZIP		STREET 2/COUNTRY	STREET 3/PHONE - EXTENSION	
Business	766 LAKEFIELD RD #D KESTLAKE VILLAGE CA 913S1		United States of America	8C0-365-0979	
WESTERN NM UNIVERSITY	@00001506				M
ADDRESS TYPE	STREET 1/CTTY - STATE - ZIP		STREET 2/COUNTRY	STREET 3/PHONE - EXTENSION	
Business	P O BOX 680 SILVER CITY NM 8 8 062		United States of America	bCb--b38 - 6149	

VENDOR/ PAYEE NAME	VENDOR/ PAYEE NO	CONTACT	VENDOR TYPES	DISC CODE	GROUP TAX ID
WESTERN OFFTCE SYSTEMS OF NM I	*BC0000573	MARVTN PROCTFR/GFNF.RAT. MANAGER			M
Business	ADDRESS TYPE	STREET 1/CITY - STATE	ZIP	STREET 2/COUNTRY	STREET 2/PHONE - EXTENSION
		8011 CENTRAL AVENUE NE ALBUQUERQUE	NK 8710 8	United States of America	SCO-244-1452
Mailing		1188 WEST HADLEY LAS CRUCES	NM 88005	P O BOX 16167 United States of America	800-244-1452
WESTERN PLANKING RESOURCES INC	6PC0C03977				M
Mailing	ADDRESS TYPE	STREET 1/CITY - STATE - ZIP		STREET 2/COUNTRY	STREET 3/PHONE - EXTENSION
		200 PRONGHORN CASPER	WY 82 601		
WESTERN PRECAST CONCRETE, INC.	@C0003022	JOHN			M
Mailing	ADDRESS TYPE	STREET 1/CITY - STATE - ZIP		STREET 2/COUNTRY	STREET 3/PHONE - EXTENSION
		SOI ROSEWAY DR EL PASO	TX 7 9 907		
WESTERN SKYLINE PROMOTIONAL SE	500000586	MARY BRUMMETT/OWNER			M
Business	ADDRESS TYPE	STREET 1/CITY - STATE - ZIP		STREET 2/COUNTRY	STREET 5/PHONE - EXTENSION
		2730 SAN PEDRO NE ALBUQUERQUE	NM 8 7110	United States of America	50b-86 7-2199
Mailing		P O BOX 44577 RIO RANCHO	NM 8 7174	United States of America	505-867-2199
WESTERN STATES SECURITY INC	@0 0002259				M
Mailing	ADDRESS TYPE	STREET 1/CITY - STATE - ZIP		STREET 2/COUNTRY	STREET j/PHONE - EXTENSION
		2601 WYOMING BLVD ALBUQUERQUE	NE STE 108 NM 87110	ATTN: BRUCE WARREN	5C5-294-E049

REPORT FARVALP

DONA ANA COUNTY (DAC)
Vendor Alphabetical Listing

RUN DATE: 09/10/2001
TIME: 01:30 PM
PAGE: 782

VENDOR/ PAYEE NAME	VENDOR/ PAYEE NO	CONTACT	VENDOR TYPES	DISC CODE	GROUP TAX ID
WESTERN STATES SHERIFF'S ASSOC	S00001085				K
Business	ADDRESS TYPE	STREET 1/CITY STATE - ZIP	STREET 2/COUNTRY	STREET 3/PHONE - EXTENSION	
		4718 PONDEROSA DRIVE CARSON CITY NV 89701	United States of America	702-882-4686	
WESTMORELAND DEEP PLOWING	1300002874	BRENT WESTMORELAND			M
Mailing	ADDRESS TYPE	STREET 1/CITY - STATE - ZIP	STREET 2/COUNTRY	STREET 3/PHONE - EXTENSION	
		50 0 5 DEL REY BLVD LAS CRUCES NM 88012			
WESTSIDE AUTOMOTIVE	@0 0003237	HECTOR FLORE3			M
Mailing	ADDRESS TYPE	STREET 1/CITY - STATE - ZIP	STREET 2/COUNTRY	STREET 3/PHONE - EXTENSION	
		ROUTE 1 BOX 499-R LA UNION NM 88021	2351 ALVAREZ		
WESTSIDE TRUCKS, LLC	@00003944	JAMES BARKER	MN		M
Business	ADDRESS TYPE	STREET 1/CITY - STATE - ZIP	STREET 2/COUNTRY	STREET 3/PHONE - EXTENSION	
		52 0 VINTON ROAD VINTON TX 79821		915-886 290b	
WHEELCHAIR & WALKER RENTALS, I	y>00003552				M
Mailing	ADDRESS TYPE	STREET 1/CITY - STATE - ZIP	STREET 2/COUNTRY	STREET 3/PHONE - EXTENSION	
		611 MONTANA AVE FT. PASO TX 79932			

VENDOR/ PAYEE NAME	VENDOR/ PAYEE NO	CONTACT	VENDOR TYPES	DISC CODE	GROUP TAX ID
WHILEN	SC0001507			M	060725110
Business	ADDRESS TYPE	STREET 1/CITY - STATE - ZIP	STREET 2/COUNTRY	STREET 2/PHONE - EXTENSION	
		PT 115 WINTHROP RD CHESTER CT 06417	United States of America	2C3-526-3501	
WHITE, JAMES A.	8590			M	
Mailing	ADDRESS TYPE	STREET 1/CITY - STATE - ZIP	STREET 2/COUNTRY	STREET 3/PHONE - EXTENSION	
		301 N. ROADRUNNER #210 LAS CRUCES NM 88011	United States of America	505-521-4047	
WHITE, ADAM	@C000377C			M	
Mailing	ADDRESS TYPE	STREET 1/CITY - STATE - ZIP	STREET 2/COUNTRY	STREET 2/PHONE - EXTENSION	
		SOUTH VALLEY FIRE DEPARTMENT LAS CRUCES NM 88006	1801 CARVER XD		
WHITE CAP INDUSTRIES	@C0003051	LILLIAN		K	
Mailing	ADDRESS TYPE	STREET 1/CITY - STATE - ZIP	STREET 2/COUNTRY	STREET 3/PHONE - EXTENSION	
		11167 PhLLlCAWO EL PASO TX 79935			
WHITE CLOUD PIPELINE CORPOEATI	@C'000311'7			M	
Mailing	ADDRESS TYPE	STREET 1/CITY - STATE - ZIP	STREET 2/COUNTRY	STREET 2/PHONE - EXTENSION	
		DO BOX 2184 ROSWELL NM 88202-2184			

VENDOR/ PAYEE NAME	VENDOR/ PAYEE NO	CONTACT	VENDOR TYPES	DISC CODE	GROUP TAX ID
WHITE HAT PRODUCT	•300001508				M
Business	ADDRESS TYPE	STREET 1/CITY - STATE - ZIP	STREET 2/COUNTRY	STREET 3/PHONE - EXTENSION	
		4059 S 4000 WEST WESTS VALLEY CITY UT 84120	United States of America	801-967-5500	
WHITE SANDS CONSTRUCTION INC	@00000594	JOSH SIMPSON OR BOB JOHNSON	MN SB WB		M
Business	ADDRESS TYPE	STREET 1/CITY - STATE - ZIP	STREET 2/COUNTRY	STREET 3/PHONE - EXTENSION	
		26 MCDONALD ROAD ALAMOGORDO NM 8 8 310	United States of America	505-437-7816	
Mailing		P O BOX 1745 ALAMOGORDO NM 88310	United States of America	505-437-781G	
WHOLE ENCHILADA STUDIOS	@00001826		SB		M
Business	ADDRESS TYPE	STREET 1/CITY - STATE - ZIP	STREET 2/COUNTRY	STREET 3/PHONE - EXTENSION	
		1001 E. UNIVERSITY D-1 LAS CRUCES NM 88001	United States of America	505-522 1900	
WIDMER, SUSAKNE E-.	9090				M
Mailing	ADDRESS TYPE	STREET 1/CITY - STATE - ZIP	STREET 2/COUNTRY	STREET 3/PHONE - EXTENSION	
		435 MILTON LAS CRUCES MM 88005 AVE .	United States of America	505-522-7424	
WIDNER ELECTRIC	@00001509				M
Business	ADDRESS TYPE	STREET 1/CITY - STATE - ZIP	STREET 2/COUNTRY	STREET 3/PHONE - EXTENSION	
		1108 SCOGGINS AVE LAS CRUCES NM 88004	United States of America	505-523-6659	

VENDOR/ PAYEE NAME	VENDOR/ PAYEE NO	CONTACT	VENDOR TYPES	DISC CODE	GROUP TAX ID
WIEGEL, SHIRLEY G..	9091				K
ADDRESS TYPE		STREET 1/CITY •• STATE - ZTP	STREET 2/COUNTRY		STREET 3/PHONE - EXTENSION
Mailing		P.O. BOX 3 9E FAIRACRES KM 8 8 0 3	United States of America		
WIENERSCHNETZEL	@00002885				M
ADDRESS TYPE		STRKET 1/CTTY - STATE - ZIP	STREET 2/COUNTRY		STREET 3/PHONE - EXTENSION
Mailing		1028 EL PASEO LAS CRUCES MM 8 8 0 01			
WIESE DONALD H.	@00001827				M 526104124
ADDRESS TYPE		STREET 1/CITY - STATE - ZIP	STREET 2/COUNTRY		STREET 3/PHONE - EXTENSION
Business		430 S. MAIN ST LAS CRUCES MM 8 8 0 01	United States of America		
WTI.COX, WILLIAM A..	9100				M
ADDRESS TYPE		STREET 1/CITY - STATE - ZIP	STREET 2/COUNTRY		STREET 3/PHONE - EXTENSION
Mailing		P.O. BOX 13 50 ELEPHANT BUTTE NM 8 7 9 3 5	United States of America		505-744-4032
WILDES, EMKECT	@00003689	LAVFD			M
ADDRESS TYPE		STREET 1/CITY - STATE - ZIP	STREET 2/COUNTRY		STREET 3/PKONE - EXTENSION
Mailing		LAVFD LAS CRUCES NK 8 8 0 31			

REPORT FARVALP

DONA ANA COUNTY (DAC)
Vendor Alphabetical Listing

RUN DATE: 09/10/2001
TIME: 01:30 PM
PAGE: 786

VENDOR/ PAYEE NAME	VENDOR/ PAYEE NO	CONTACT	VENDOR TYPES	DISC CODE	GROUP TAX ID
WILKENS INDUSTRIES, INC.	@0000 239b				M
ADDRESS TYPE	STREET 1/CITY - STATE - ZIP		STREET 2/COUNTRY	STREET 3/PHONE - EXTENSION	
Mailing	ROUTE 3 BOX 16S MORRIS MN 5 62 6 7				
WILLIAM S. HEIN & CO, INC.	<S)C'003 694				M
ADDRESS TYPE	STREET 1/CITY - STATE - ZIP		STREET 2/COUNTRY	STREET 3/PHONE - EXTENSION	
Mailing	12 85 MAIN STREET BUFFALO NY 14209-1987				
WILLIAMS, LAURA MAE.	(300003472	FVFD			M
ADDRESS TYPE	STREET 1/CITY - STATE - ZIP		STREET 2/COUNTRY	STREET 3/PHONE - EXTENSION	
Mailing	FVFD LAS CRUCES NM 8 8 0 01				
WILLIAMS, JIN	@0000252	FVFD			M 585427963
ADDRESS TYPE	STREET 1/CITY - STATE - ZIP		STREET 2/COUNTRY	STREET 3/PHONE - EXTENSION	
Mailing	FAIRACRES FIRE DEPT. LAS CRUCES NM 8 8C01				
WILLIAMS, JIM	@00002542	UIM WILLIAMS			M 585427963
ADDRESS TYPE	STREET 1/CTTY - STATE - ZIP		STREET 2/COUNTRY	STREET 3/PHONE - EXTENSION	
Mailing	FAIRACRES VFD LAS CRUCES NM 8 8 C 01				

VENDOR/ PAYEE NAME	VENDOR/ PAYEE NO	CONTACT	VENDOR TYPES	DISC CODE	3ROUP TAX ID
WILLIAMS, JESS C. .	9170				M
ADDRESS TYPE	STREET 1/CITY - STATE - ZIP		STREET 2/COUNTRY	STREET 3/PHONE - EXTENSION	
Mailing	518 N. MIRANDA LAS CRUCES		EM 8800E United States of America	505-525-6764	
WILSON, MALCOLM I.,	9195				M
ADDRESS TYPE	STREET 1/CITY - STATE - ZIP		STREET 2/COUNTRY	STREET 3/PHONE - EXTENSION	
Mailing	736 CAMIHO REAL AVE EJ PASO		TX 79922 United States of America	915-581-7357	
WILSON & ASSOCIATES ADVERTISIN	@00003540				M
ADDRESS TYPE	STREET 1/CITY - STATE - ZIP		STREET 2/COUNTRY	STREET 3/PHONE - EXTENSION	
Mailing	250 COTORRO CT GTE. A LAS CRUCKS		EM 88005		
WILSON & COMPANY ENGINEERS &	@00000613	GALE ESPINOZA/SENIOR ADMINISTR			M
ADDRESS TYPE	STREET 1/CITY - STATE - ZIP		STREET S/COUNTRY	STREET 3/PHONE - EXTENSION	
Business	PO BOX 93 000 ALBUQUERQUE		HM 87199-4000	505-348-4000	
Mailing	P O BOX 3548 ALBUQUERQUE		MM 8 719 0 United States of America	505 254 - 4300	
WINDOW SPECIALTIES	000001180		MN S3 WB		M
ADDRESS TYPE	STREET 1/CITY - STATE - ZIP		STREET 2/COUNTRY	STREET 3/PHONE - EXTENSION	
Business	1836 W AMADOR LAS CRUCJS		NM 88005 United States of America	505 524 2223	

VENDOR/ PAYEE NAME	VENDOR/ PAYEE NO	CONTACT	VENDOR TYPES	DISC CODE	GROUP TAX ID
WINDOWS SPECIALTIES	0000C1352				M
Business	ADDRESS TYPE	STREET 1/CITY - STATE - ZIP	STREET 2/COUNTRY	STREET 3/PHONE - EXTENSION	
		401 N 17TH ST #9 LAS CRUCES NM 88035	United States of America		
WINSTON FARMS	@000010b3	AMANDA WINSTON/OWNER			M 461580339
Business	ADDRESS TYPE	STREET 1/CITY - STATE - ZIP	STREET 2/COUNTRY	STREET 3/PHONE - EXTENSION	
		V O BOX b3S MESILLA NM 88046	United States of America	5C5-536-2075	
WIRE PLUS INC	H00000S17	CHARLES E ROURGER/PRESIDENT	KM SB		M
Business	ADDRESS TYPE	STREET 1/CITY - STATE - ZIP	STREET 2/COUNTRY	STREET 3/PHONE - EXTENSION	
		4411 DONA ANA ROAD LAS CRUCES NM 88035	United States of America	5C5-525-0200	
WM B ALLEN SUPPLY CO., INC	(BC0003278				M
Mailing	ADDRESS TYPE	STREET 1/CITY - STATE - ZIP	STREET 2/COUNTRY	STREET 3/PHONE - EXTENSION	
		301 N. RAMPART ST NEW ORLEANS LA 70112			
WOMEN'S ECONOMIC SELF- SUFFICE	@C000374C				M
Business	ADDRESS TYPE	STREET 1/CITY - STATE - ZIP	STREET 2/COUNTRY	STREET 3/PHONE - EXTENSION	
		414 SILVER SW ALBUQUERQUE NM 87102			

REPORT FARVAL?

DONA ANA COUNTY (DAC)
Vendor Alphabetical Listing

RUN DATE: 09/10/2001
TIME: 01:30 PM
PAGE: 789

VENDOR/ PAYEE NAME	VENDOR/ PAYEE NO	CONTACT	VENDOR TYPES	DISC CODE	GRCUT	LAX	ID
WOOD PRINTING COMPANY	S00000624	FRANK A WOOD/VICE PRESIDENT	MN SB WB				K
----- ADDRESS TYPE ----- STREET 1/CITY - STATE - ZIP ----- STREET 2/COUNTRY ----- STREET 3/PHONE - EXTENSION -----							
Business		1418 SEEGAR DALLAS	"X 752 15	United States of America	214 - 421 - 7393		
Mailing		P O BOX 152569 DALLAS	TX 75315-2559	United States of America	214-421-7393		
WOOD WORKER, THE	@00 003400	M.C. TOMSON					M
----- ADDRESS TYPE ----- STREET 1/CITY - STATE - ZIP ----- STREET 2/COUNTRY ----- STREET 3/PHONE - EXTENSION -----							
Mailing		PO BOX 507 MESILLA PARK	NM Bfi 0 4 7				
WOOD'S TRUCK 3KOP	@0 0001510						M
----- ADDRESS TYPE ----- STREET 1/CITY - STATE - ZIP ----- STREET 2/COUNTRY ----- STREET 3/PHONE - EXTENSION -----							
Business		6375 W PTCACHO LAS CRUCES	HMG8 0 0 5	United States of America	3C5-525-3998		
WOODROW HAMMOND ARCH. & CONSUL	@00003679						M
----- ADDRESS TYPE ----- STREET 1/CITY - STATE - ZIP ----- STREET 2/COUNTRY ----- STREET 3/PHONE - EXTENSION -----							
Mailing		4937 VISTA GRANDE CR. EL PASO	TX 79927				
WOODRUFF, FW.	@00 002102						M 830 254111
----- ADDRESS TYPE ----- STREET 1/CITY - STATE - ZIP ----- STREET 2/COUNTRY ----- STREET 3/PHONE - EXTENSION -----							
Business		2455 TELSHOR ELVD LAS CRUCES	KM 8 8 011	United States of America			

VENDOR/ PAYEE NAME	VENDOR/ PAYEE NO	CONTACT	VENDOR TYPES	DISC CODE	GROUP TAX ID
WOODRUFF R.W., P.A.	MOO 001765				M
Business	ADDRESS TYPE	STREET 1/CITY - STATE - ZIP	STREET 2/COUNTRY	STREET 3/PHONE - EXTENSION	
		2155 S. FT.SHOR BLVD. LAS CRUCES NM 88 011	United States of America		
WOODS TRUCK SHOP INC	(3000011 S3		SR		M
Business	ADDRESS TYPE	STREET 1/CITY - STATE - ZIP	STREET 2/COUNTRY	STREET 3/PHONE - EXTENSION	
		6375 W P:CACHO LAS CRUCES HM 88 005	United States of America	505-525-3998	
WOODWARD, ARA JANELLS	@00 003226				M
Mailing	ADDRESS TYPE	STREET 1/CITY - STATE - ZIP	STREET 2/COUNTRY	STREET 3/PHONE - EXTENSION	
		2452 EL DORADO CT LAS CRUCES NM 88 011			
WOOTSN CONSTRUCTION	@00001202				M
Business	ADDRESS TYPE	STREET 1/CITY - STATE - ZIP	STREET 2/COUNTRY	STREET 3/PHONE - EXTENSION	
		P O BOX 183 9 LAS CRUCES NM 88 004	United States of America	505-526-5581	
WOOTSO.NJ, KARUM E..	0100				M
Mailing	ADDRESS TYPE	STREET 1/CITY - STATE - ZIP	STREET 2/COUNTRY	STREET 3/PHONE - EXTENSION	
		b303 AVEHIDA DEL SOL LAS CRUCES NM 880.i	United States of America	bCb-b21-H4bb	

VENDOR/ PAYEE NAME	VENDOR/ PAYEE NO	CONTACT	VENDOR TYPES	DISC CODE	GROUP TAX TD
WORKER'S COMP ASSOC, NM	S00001750				M
Business	ADDRESS TYPE	STREET 1/CITY - STATE - ZIP	STREET 2/COUNTRY	STREET 3/PHONE - EXTENSION	
		PO BOX 6128 LAS CRUCES NM 8 8 006			
WORKPLACE SOLUTIONS & MEDIATIO	S00003655				M
Mailing	ADDRESS TYPE	STREET 1/CITY - STATE - ZIP	STREET 2/COUNTRY	STREET 3/PHONE - EXTENSION	
		P.O. BOX 500 DONA ANA NM 88032			
WORLD WIDE TRUCK & TRAILER PAR	(300002880	MONIKA LAUDERDAL & RUBEN CHAVE			M
Mailing	ADDRESS TYPE	STREET 1/CITY - STATE - ZIP	STREET 2/COUNTRY	STREET 3/PHONE - EXTENSION	
		564 AGUA CLARA ST EL PASO TX 79927-9029			
WORLDWIDE DIRECTORY PRODUCTS	@C0002027	KAREN MILLS			M
Business	ADDRESS TYPE	STREET 1/CITY - STATE - ZIP	STREET 2/COUNTRY	STREET 3/PHONE - EXTENSION	
		FO BOX 190760 SAN FRANCISCO CA 94119	United States of America	830-792-2665	
Mailing		FO BOX 80-9988 KANSAS CITY MO 64180-9988			
WRECKMASTER, INC.	@C000240C				M
Mailing	ADDRESS TYPE	STREET 1/CITY - STATE - ZIP	STREET 2/COUNTRY	STREET 3/PHONE - EXTENSION	
		4600-4 KITMER IND/EST NIAGRA FALLS NY 14305			

VENDOR/ PAYLK NAME	VENDOR/ PAYEE NO	CONTACT	VENDOR TYPES	DISC CODE	GROUP TAX ID
WRIGHT, JEFF D..	9225				K
ADDRESS TYPE	STREET 1/CITY - STATE - ZIP		STREET 2/COUNTRY	STREET 3/PHONE - EXTENSION	
Mailing	P.O. BOX 914 LAS CRUCES NM 88034		United States of America		
WRIGHT, LINDELL L..	92b1				M
ADDRESS TYPE	STREET 1/CITY - STATE - ZIP		STREET 2/COUNTRY	STREET 3/PHONE - EXTENSION	
Mailing	4157 POWER LAS CRUCES MM 8R012		United States of America	5C5-373-4104	
WRIGHT, KENNETH R..	97AR				M
ADDRESS TYPE	STREET 1/CITY - STATE - ZIP		STREET 2/COUNTRY	STREET 3/PHONE - EXTENSION	
Mailing	P.O. BOX 221 LAS CRUCES MM 88004		United States of America		
WRIGHT, JUD	@COO 03758				M
ADDRESS TYPE	STREET 1/CITY - STATE - ZIP		STREET 2/COUNTRY	STREET 3/PHONE - EXTENSION	
Mailing	2710 TOFLEY LAS CRUCES KM 8 8 005				
WYLIE, DONNA LEE.	@C0002503				M
ADDRESS TYPE	STREET 1/CITY - STATE - ZIP		STREET 2/COUNTRY	STREET 3/PHONE - EXTENSION	
Mailing	206 W. UNION LAS CRUCES NM 88005				

VENDOR/ PAYEE NAME	VENDOR/ PAYEE NO	CONTACT	VENDOR TYPE	DISC CODE	GROUP #	AX ID
WYNNE, PAUL	702					M

ADDRESS TYPE	STREET 1/CITY - STATE - ZIP		STREET 2/COUNTRY	STREET 3/PHONE - EXTENSION		
Mailing	C/O DAC PERSONNEL DEPT LAS CRUCES NM 88001		180 W AMADOR United States of America			
X-PFLET AUTO GLASS	@00001074	STEPHANIE BERNAL	SB			M

ADDRESS TYPE	STREET 1/CITY - STATE - ZIP		STREET 2/COUNTRY	STREET 3/PHONE - EXTENSION		
Business	1225 N SOLANO LAS CRUCES NM 88001		United States of America	b0b-b24-vi84		
Mailing	PO BOX 2591 LAS CRUCES NM 88004-2591					
X-PERT AUTO GLASS, INC	SO0002196					M

ADDRESS TYPE	STREET 1/CITY - STATE - ZIP		STREET 2/COUNTRY	STREET 3/PHONE - EXTENSION		
Mailing	1225 NORTH SOLANO LAS CRUCES NM 88001					
X-PERT GLASS TNC	CS00001805					M

ADDRESS TYPE	STREET 1/CITY - STATE - ZIP		STREET 2/COUNTRY	STREET 3/PHONE - EXTENSION		
Business	1225 N. SOLANO LAS CRUCES NM 88001		United States of America			
X-RAY CONSULTANTS TNC	(S00001153					M

ADDRESS TYPE	STREET 1/CITY - STATE - ZIP		STREET 2/COUNTRY	STREET 3/PHONE - EXTENSION		
Business	755 S. "ELSHOR BLVD STE A201 LAS CRUCES NM 88011		United States of America			
Business	20b W. BOUTZ RD. BLDG #1 LAS CRUCES NM 88005					

VENDOR/ PAYEE NAME	VENDOR/ PAYEE NO	CONTACT	VENDOR TYPES	DISC CODE	GROUP TAX ID
XEROX CORP	800001511				M
Business	ADDRESS TYPE	STREET 1/CITY - STATE - ZIP	STREET 2/COUNTRY	STREET 3/PKONK - EXTENSION	
		P O BOX 1800 MESILLA PARK	United States of America	505-522-6760	
Mailing		P.O. BOX 65 0361 DALLAS	TX 75 26 5-0361		
XEROX CORPORATION	@00001511				M
Business	ADDRESS TYPE	STREET 1/CITY - STATE - ZIP	STREET 2/COUNTRY	STREET 3/PHONE - EXTENSION	
		P O BOX 74 0 5 PASADRN?	United States of America		
		CA 9110 9			
XLROX CORPORATION	(30000090C				M
Ma il inq	ADDRESS TYPE	STREET 1/CITY - STATE - ZIP	STREET 2/COUNTRY	STREET 3/PHONE - EXTENSION	
		P O BOX 2 50 74 SANTA AKA	United States of America		
		CA 92799-5174			
XEROX CORPORATION	@000 01674				M
Business	ADDRESS TYPE	STREET 1/CITY - STATE - ZIP	STREET 2/COUNTRY	STREET 3/PHONE - EXTENSION	
		P.O. BOX 650361 DALLAS	United States of America	888-435-6333	
		TX 75265-0361			
Mailing		PO BOX 180 0 MESILLA PARK	NM 88047	888-435-6333	
Mailing		800 CARILLON PARKWAY ST PETERSBURG	EL 33716	888-435 6333	
		United States of America			

VENDOR/ PAYEE NAME	VENDOR/ PAYEE NO	CONTACT	VENDOR TYPES	DISC CODE	GROUP	TAX	TD...
XPECT FIRST AID	@00001584						M
Business	ADDRESS TYPE	STREET 1/CITY - STATE - ZIP	STREET 2/COUNTRY	STREET 3/PHONE	EXTENSION		
		PO BOX 3D 867 ALBUQUERQUE NM 87190-0867	United States of America				
XPEDX PAPER AND GRAPHICS	@00003893						M
Mailing	ADDRESS TYPE	STREET 1/CITY - STATE - ZIP	STREET 2/COUNTRY	STREET 3/PHONE	EXTENSION		
		68 0 0 GATEWAY EAST #3 0 EL PASO TX 7 9915					
XPEDX PAPER AND GRAPHICS	@00003897	CARLOS TREVINO					M
Business	ADDRESS TYPE	STREET 1/CITY - STATE - ZIP	STREET 2/COUNTRY	STREET 3/PHONE	EXTENSION		
		6800 GATEWAY EAST #70 RT, PASO TX 79915					
Mailing		PO BOX 1B411 CHICAGO IL 60618-8411		915-772-0300			
YANK.EK., MARIA	FREDERICK W. AND @QQQ02968						M 184164282
Mailing	ADDRESS TYPE	STREET 1/CITY - STATE - ZIP	STREET 2/COUNTRY	STREET 3/PHONE	EXTENSION		
		PO BOX 127 MESILLA PARK NM 8S047					
YARNELL, FLORENCE	@0000143						M 353033006
Rusiness	ADDRESS TYPE	STREET 1/CITY - STATE - ZIP	STREET 2/COUNTRY	STREET 3/PHONE	EXTENSION		
		3853 STONEY BROOD CIRCLE LAS CRUCES NM 8800 5	United States of America				

DONA ANA COUNTY (DAC)
Vendor Alphabetical Listing

VENDOR/ PAYEE NAME	VENDOR/ PAYEE NO	CONTACT	VENDOR TYPE\$	DISC CODE	GROUP TAX ID
YELLOW FREIGHT SYSTEM, INC.	@00003208				M
ADDRESS TYPE		STREET 1/CTT ^V - STA ^E - ZIP	STREET 2/COUNTRY		STREET 3/PHONE - EXTENSION
Mailing		PO BOX 7270 SHAWNEE MISSION KS 66207-0270			
YOUNG '3	@00002500	PAUL YOUNG			M
APORESS TYPF		STREET 1/CITY - STATE - ZIP	STREET 2/COUNTRY		STREET 3/PHONE - EXTEKSION
Mailing		55 CHERRY LANE SOUDERTOH PA 18964			
YOUR CREDIT IXC	(300002936				M
ADDRESS TYPE		STREET 1/CITY - STATE - ZIP	STREET 2/COUNTRY		STREET 3/PHONE - EXTEKSION
Mailing		525 EAST MADRID, STE S LAS CRUCES KM 8 8001			
YOUTH SERVICES, 7NC	@00002015				M
ADDRESS TYPE		STREET 1/CITY - STATE - ZIP	STREET 2/COUNTRY		STREET 2/PHONE - EXTENSION
Business		719 WEST ASH STREET D3NING NM 8 8030	United States of America		
YOUTH SERVICES, INC	@00002018				M 74284357'!
ADDRESS 1YPE		STREET 1/CITY - STATE - ZIP	STREET 2/COUNTRY		STREET 3/PHONE - EXTENSION
Business		719 WEST ASH STREET D3MING NM 0 0 3 0	United States of America		

VENDOR/ PAYEE NAME	VENDOR/ PAYEE NO	CONTACT	VENDOR TYPES	DISC CODE	GROUP TAX ID
YOUTH'S SAFETY CO	@00001136				M
Business	ADDRESS TYPE	STREET 1/CITY - STATE - ZI?	STREET 2/COUNTRY	STREET 3/PHONE - EXTENSION	
		8400 N UNIVERSITY DR D3PT 208 TAMARAC FL 33321	United States of America	954-755-0651	
YUCCA COUNCIL - BOY SCOUTS OF	(300003159	BELINDA			M
Mailing	ADDRESS TYPH	STREET 1/CITY - STATE - ZI?	STREET 2/COUNTRY	STREET 3/PHONE - EXTENSION	
		76 01 LOCKHEED EL PASO TX 79925			
ZAGORSKI, TIMOTHY JAMES,	9285				M
Mailing	ADDRESS TYPE	STREET 1/CITY - STATE - Zi. ³	STREET 2/COUNTRY	STREET 3/PHONE - EXTENSION	
		P.O. BOX 4 4 ORGAN NM 88052	United States of America	505-382-9782	
ZAMORA, TIMOTHY M..	9287				M
Mailing	ADDRESS TYPE	STREET 1/CITY - STATE - ZI?	STREET 2/COUNTRY	STREET 3/PHONS - EXTENSION	
		P. O. ROX 616 MESILLA PARK NM 88047	United States of America	505-525-1281	
ZAMORANO, SALOMON	@0000392.9	ANTHONY VFD			M 585255592
Mailing	ADDRESS TYPE	STREET 1/CITY - STATE - ZIP	STREET 2/COUNTRY	STREET 3/PHONE - EXTENSION	
		HOTD - PTCKLIP IN FINANCE LAS CRUCES NM 88031	ANTHONY VFD		

VENDOR/ PAYEE NAME	VENDOR/ PAYEE NO	CONTACT	VENDOR TYPES	DISC CODE	CROUP TAX ID
ZANGARA DODGE, INC	@C0001086	JOHN T NASH	S3		M
Business	ADDRESS TYPE	STREET 1/CITY - STATE - ZIP	STREET 2/COUNTRY	STREET 3/PHONE - EXTENSION	
		528 LOWAS BLVD NE ALBUQUERQUE NM 8 7110	United States of America	505-262-1111	
ZAPIEN, SUZANNE	9392				M
Mailing	ADDRESS TYPE	STREET 1/CITY - STATE - ZIP	STREET 2/COUNTRY	STREET 3/PHONE - EXTENSION	
		1212 N. 6TH LAS CRUCES NM 8 8 00b	United States of America	505-521-1583	
ZEE MEDICAL SERVICE	@00001230		SB WB		M
Business	ADDRESS TYPE	STREET 1/CITY - STATE - ZIP	STREET 2/COUNTRY	STREET 3/PHONE - EXTENSION	
		PO BOX 220229 EL PASO TX 7 9 913	United States of America	915-587-7111	
ZEE MEDICAL SERVICE	6500000899	CHARLES L ENLOE	SB WB		M
Business	ADDRESS TYPE	STREET 1/CITY - STATE - ZIP	STREET 2/COUNTRY	STREET 3/PHONE - EXTENSION	
		PO BOX 220229 EL PASO TX 79913	United States of America	915-587-7111	
ZEP MANUFACTURING COMPANY	S00002152	ALFREDO GUTIERREZ			M
Business	ADDRESS TYPE	STREET 1/CITY - STATE - ZIP	STREET 2/COUNTRY	STREET 3/PHONE - EXTENSION	
		2827 GIRARD BIVD NE ALBUQUERQUE NM 87107-3853	United States of America	915-856-0281	

REHORT FARVALP

DONA ANA COUNTY (DAC)
Vendor Alphabetical Listing

RUN DATE: 09/10/2001
TIME: 01:30 PM
PAGE: 799

VENDOR/ PAYEE NAME	VENDOR/ PAYEE NO	CONTACT	VENDOR TYPE	DISC CODE	GROUP TAX ID
ZEROWET, INC.	SC0003575				M
ADDRESS TYPE	STREET 1/CITY - STATE - ZIP	STREET 2/COUNTRY	STREET 3/PHONE - EXTENSION		
Mailing	P.O. BOX 4375 PALOS VERDES CA 90274				
ZIA IMPLEMENT	(300000903	MIKE GRIFFIN	SB WB		M
ADDRESS TYPE	STREET 1/CITY - STATE - ZIP	STREET 2/COUNTRY	STREET 3/PHONE - EXTENSION		
Business	PO BOX 609 MESQUITE KM 88048	United States of America	5G5-233-C123		
Mailing	PO BOX 609 MESQUITE NM 88048	United States of America	5G5-233-C123		
ZIA NET	@00002752	SARAH			M
ADDRESS TYPE	STREET 1/CITY - STATE - ZIP	STREET 2/COUNTRY	STREET 3/PHONE - EXTENSION		
Mailing	PO BOX 8368 LAS CRUCES NM 88006				
ZIA SPECIALTIES	@0000171C				M
ADDRESS TYPE	STREET 1/CITY - STATE - ZIP	STREET 2/COUNTRY	STREET 3/PHONE - EXTENSION		
Jusines	1625 S. MAIN ST, STE #2 LAS CRUCES NM 88005	United States of America	505-522-7624		
ZIAD, INC	@00002243				M
ADDRESS TYPE	STREET 1/CITY - STATE - ZIP	STREET 2/COUNTRY	STREET 3/PHONE - EXTENSION		
Mailing	262 HANOVER STREET COLUMBUS OH 43251				

VENDOR/ PAYEE NAME	VENDOR/ PAYEE NO	CONTACT	VENDOR TYPES	DISC CODE	GROUP TAX ID
ZIANET INC	@00001924				M
Business	ADDRESS TYPE	STREET 1/CITY - STATE - ZI?	STREET 2/COUNTRY	STREET 3/PHONE - EXTENSION	
		P.O. BOX 8 3 68 LAS CRUCES	MM 8 8 0 0 6	5 05-52 2-1234	
ZTGRT.HOFKS, RRRIGITTE A..	9301				M
Mailing	ADDRESS TYPE	STREET 1/CITY - STATE - ZI?	STREET 2/COUNTRY	STREET 3/PHONE - EXTENSION	
		250 KAREN AVE. LAS CRUCES	MM 88005	United States of America	505-541-5502
ZIMMERMAN, CARL	@00002253				M 52582280]
Mailing	ADDRESS TYPE	STREET 1/CITY - STATE - ZI?	STREET 2/COUNTRY	STREET 3/PHONE - EXTENSION	
		180 W. AMADOR LAS CRUCES	.MM 8 8 0 0 1	United States of America	
ZONING REPORT THE	@00000905	CHARLES REED			M
Business	ADDRESS TYPE	STREET 1/CITY - STATE - ZI?	STHKRT 2/COUNTRY	STREET 3/PHONE - EXTENSION	
		PO BOX 6529 MARGATE	FL 33033	United States of America	954 - 978--02 8b
ZUBIA. ADOLFO A..	9320				M
Mailing	ADDRESS TYPE	STREET 1/CITY - STATE - ZIP	STREET 2/COUNTRY	STREET 3/PHONE - EXTENSION	
		2111 LAREDO LAS CRUCES	NM 88031	United States of America	b0b-b21-3925

REPORT FARVALP

DONA ANA COUNTY (DAC)
Vendor Alphabetical Listing

RUN DATE: 09/10/2001
TIME: 01:30 PM
PAGE: 801

VENDOR/ PAYEE NAME	VENDOR/ PAY FIE NO	CONTACT	VENDOR TYPES	DISC CODE	GROUP TAX ID
ZUNT EI.FCTRTC	800001341				M
Business		P O DRAWER 1909 ALAMOGORDO	NM 883111909	United States of America	
deAMUSATEGUI, TINA	2179				M
Mai ling		2255 W. ORANGEGROVE RC APTtfl0- 208 TUCSON AZ 85741		United States of America	520-219-1139

4-006-134-522-231	VELAZQUEZ ENRIQUE ET UX
4-007-136-203-059	1042 PARTNERS
4-008-136-115-100	1301 ESPINA FAMILY LTD PART
4-008-136-089-167	810 FOSTER FAMILY LTD PARTNERSHIP
4-008-136-232-383	A & E ENTERPRISES
4-008-136-235-388	A & E ENTERPRISES
4-007-135-099-217	A & R INC
4-007-135-273-416	A K A PARTNERSHIP
4-007-135-484-370	ABALOS FRANK G ET UX
4-007-135-486-361	ABALOS FRANK G JR
4-007-135-492-367	ABALOS PETE G & GUADALUPE
4-009-134-162-055	ABBOTT CAROL A & ALVIN R JR
4-010-134-215-417	ABBOTT JEAN ET AL
4-008-136-316-008	ABERNATHY GEORGE H & SANDRA M TR
4-009-136-021-251	ABERNATHY GEORGE H & SANDRA M TR
4-009-136-205-261	ABERNATHY GEORGE H & SANDRA M TR
4-008-135-144-412	ABERNATHY JOHN B & NANCY & ETAL
4-008-136-245-018	ABEYTA BERNADINE
4-008-134-197-026	ABEYTA MARCELLA E
4-008-135-373-384	ABILA SIPRIANO G ETUX
4-010-135-102-362	ABLEMAN SAMUEL & MYRA KAY
4-009-134-495-525	ABNEY MATTHEW L & KAREN E
4-007-134-378-088	ABODE INC
4-009-133-182-460	ABRAMSON MARK A & CLARA R <i>BELTRAN</i>
4-008-135-347-251	ABRAVANEL EUGENE & SANDRA B
4-008-135-439-497	ABRAVANEL EUGENE & SANDRA B
4-008-136-133-285	ABSHER ISABEL
4-009-134-007-405	ACCREDITED HOME LENDERS INC
4-007-134-077-338	ACEVEDO BENITO M
4-007-135-302-239	ACEVES GENOVEVA R
4-008-136-246-027	ACEVEZ PABLO M
4-008-136-515-433	ACKER CLAY D
4-008-136-496-041	ACKER CLAY D
4-009-136-516-073	ACKERMAN BETTY K
4-010-135-122-095	ACKERMAN CLAUDE B & CHARLOTTE R
4-008-136-519-115	ACKERMAN JESSICA M & STEVEN C
4-008-136-311-283	ACKERMANN HENRY TRUSTEE
4-008-136-206-309	ACOSTA ASCENCION C & EDELMIRA CH
4-008-135-246-374	ACOSTA CECILIA G
4-008-135-235-433	ACOSTA FELIX T & LUCY F TR
4-007-134-181-156	ACOSTA HECTOR & MARIE
4-008-134-230-158	ACOSTA HECTOR & MARIE
4-008-134-154-243	ACOSTA HECTOR ET UX
4-007-134-523-093	ACOSTA JOSIE C
4-007-135-434-404	ACOSTA LORENZO & IRMA
4-008-135-369-310	ACOSTA LORENZO & IRMA
4-010-135-106-332	ACOSTA MANUEL G JR
4-008-134-442-427	ACOSTA MERLINDA H
4-007-135-497-334	ACOSTA MICHAEL
4-009-135-124-456	ACOSTA NUBIA A
4-008-134-503-452	ACOSTA PATRICIO F & ELOISA

4-007- 135-137-353	ACOSTA PETRA R ETAL
4-008- 136-311-135	ACOSTA RAMON L & ENEDINA R
4-008- 136-369-136	ACUNA RAYMOND R & FRANCISCA C
4-008- 134-083-123	ADAME GILBERTO V & ELEANOR G
4-008- 133-003 249	ADAMS CHUNGHEEC
4-008- 133-102-191	ADAMS GEORGE M & CECILIA T TR
4-009- 133-311-320	ADAMS HAROLD G & WINIFRED G
4-009- 1 33-247-506	ADAMS HOWARD F JR & BARBARA J
4-009- 133-172-240	ADAMS JERRY W & VIRGINIA A
4-008- 134-397-360	ADAMS MACK & THERESA
4-008- 1 35-394-470	ADAMS PEARL E
4-010- 135-140-181	ADAMS RENE E
4-007- 136-431-186	ADAMS ROY SIDNEY TR
4-008- 136-350-158	ADAMS ROY SIDNEY TR
4-008- 135-486-446	ADAMSON RANDY EUGENE
4-009- 136-370-025	ADAY J BRAD & ALICE OUIDA
4-008- 133-201-518	ADKISSON JOHN A
4-008- 136-264-274	ADUATO INEZ E ET UX
4-009- 133-165-198	AGEE MAXINE J
4-009- 136-423-210	AGEE WILLIAM S
4-008- 134-462-422	AGEE WILLIAM S JR & SALIMAH
4-009- 135-457-207	AGEE WILLIAM S JR & SALIMAH
4-010- 135-010-244	AGNEW SCOTT W & CHRISTINA M
4-007- 136-133-017	AGOSTO ANDREA
4-008- 135-231-081	AGOSTO TOMAS R ET UX
4-009- 134-152-130	AGUAYO ALLEN & MARIA L
4-007- 134-311-285	AGUILAR DAVID & ANGELICA R
4-010- 134-102-444	AGUILAR MARIO R & CLARICE
4-007- 133-503-446	AGUILAR NATIVIDAD V ET UX
4-007- 134-508-076	AGUILAR PAT A TR &
4-008- 134-361-252	AGUILAR RAMON & ELIA
4-009- 136-374-235	AGUILAR RICARDO & ROSA MARIA
4-007- 135-451-354	AGUILERA JOSE R & MARIA TR
4-007- 135-453-362	AGUILERA JOSE R & MARIA TR
4-008- 134-268-242	AGUILERA PATRICIA
4-008- 135-290-063	AGUIRRE ANGEL L ET AL
4-008- 134-344-242	AGUIRRE ANTONIO L & SOLEDAD S
4-008- 135-323-073	AGUIRRE CRUZ ET UX
4-008- 135-325-067	AGUIRRE CRUZ L & CONSUELO C
4-008- 135-319-069	AGUIRRE CRUZ L ET UX
4-008- 136-471-376	AGUIRRE DEBRA A
4-007- 134-253-338	AGUIRRE DOLORES & ZULMA ESPARZA
4-008- 135-273-069	AGUIRRE FILIBERTO & LUISA
4-009- 136-006-082	AGUIRRE FILOBERTO & LOUISA
4-008- 134-389-316	AGUIRRE FRANK A & VERONICA E
4-009- 135-482-059	AGUIRRE GREGORY M & MICHELLE D
4-009- 135-479-056	AGUIRRE GREGORY M & MICHELLE D
4-007- 135-397-188	AGUIRRE JO ANN
4-007- 134-182-394	AGUIRRE JO ANN
4-008- 136-476-389	AGUIRRE JOAQUIN B & MARIA
4-007- 134-371-211	AGUIRRE JUANITA O ET AL

4-007-135-208-115	AGUIRRE PETE MRS
4-007-134-388-379	AGUIRRE STEPHEN
4-007-135-303-152	AGUIRRE STEPHEN A & GRACE L
4-007-135-321-163	AGUIRRE STEPHEN A & GRACE 5 TR
4-008-134-064-246	AGUIRRE STEPHEN A & GRACE S TR
4-008-134-057-239	AGUIRRE STEPHEN A & GRACE S TR
4-008-135-257-469	AGUIRRE SYLVESTER M & SIMONA
4-007-133-454-305	AGUIRRE TOM & CAROLINA
4-009-133-188-297	AGUIRRE VICTOR & RACHEL M
4-009-133-016-462	AGULLO JOSE M & SILVIA I
4-008-135-199-499	AGUSTIN G ORTEGA &
4-008-136-305-288	AGUSTIN G ORTEGA ET UX
4-008-136-312-178	AGUSTIN ORTEGA E I UX &
4-007-135-389-273	AGUSTIN S SANCHEZ JR
4-008-134-166-238	AHLEFELD KATHRYN
4-007-136-349-190	AIR DEFENSE CREDIT UNION
4-007-136-364-215	AIR DEFENSE CREDIT UNION
4-009-133-363-364	AKERS ROBERT & JOY
4-009-135-094-437	AL-ABAYAD ALI H & LUPE
4-009-135-150-440	AL-ABAYAD ALI H & LUPE
4-007-135-107-162	ALAMEDA COMPOUND LTD
4-007-135-108-155	ALAMEDA COMPOUND LTD
4-010-134-140-120	ALAMEDA LAND & DEVELOPMENT CORP
4-010-134-240-060	ALAMEDA LAND & DEVELOPMENT CORP
4-010-134-040-135	ALAMEDA LAND & DEVELOPMENT CORP INC
4-010-134-060-150	ALAMEDA LAND & DEVELOPMENT CORP INC
4-010-134-081-195	ALAMEDA LAND & DEVELOPMENT CORP INC
4-010-134-119-460	ALAMEDA SOUTHRIDGE PARTNERS LTD
4-010-134-122-489	ALAMEDA SOUTHRIDGE PARTNERS LTD
4-010-134-131-433	ALAMEDA SOUTHRIDGE PARTNERS LTD
4-010-134-143-471	ALAMEDA SOUTHRIDGE PARTNERS LTD
4-008-136-182-151	ALAMO MISSION CONDOMINIUMS
4-009-135-139-396	ALAN DUANE KUNCEL ET UX
4-010-135-190-272	ALANIZ MAGDALENA H
4-007-134-498-127	ALARCON GUILLERMO
4-009-135-180-417	ALBA ARMANDO R & JUDITH G
4-008-134-261-050	ALBA RUBLN V ET UX
4-008-136-518-029	ALBERS DARLENE M & CLAREDYTHE L COX
4-009-133-215-505	ALBERS MARY H & THOMAS J
4-009-135-144-476	ALBERSON AARON & WENDY BOURLAND
4-009-136-421-156	ALBERSON J CRAIG & KATHI M
4-009-136-448-186	ALBERSON ROY A & OMA G TR
4-009-133-342-434	ALBERT CAMACHO JR & TERRY
4-009-135-383-445	ALBERT JOSEPH A ET UX
4-008-135-087-465	ALBERT M MARRUJO & SYLVIA G
4-U10-135-148-404	ALBERT T VEGA & MARIANNE D
4-007-134-473-274	ALBERTO N GUTIERREZ & MARIA L
4-007-136-473-109	ALBERTSONS INC
4-007-134-251-344	ALBIDREZ RAY & ANGELICA
4-007-134-258-343	ALBIDREZ RAY & ANGELICA
4-008-134-380-143	ALBIDREZ RAYMOND T ET UX

4-007-134-421-497	ALBILLAR GILBERT PADILLA
4-008-135-276-424	ALBILLAR RUDY P & LORI J
4-009-135-430-017	ALCALA F XAVIER
4-009-135-433-019	ALCALAFXAVIER
4-009-135-436-022	ALCALA F XAVIER
4-009-135-439-024	ALCALA F XAVIER
4-008-135-163-498	ALCALA RAMIRO
4-008-135-332-445	ALCALA RAMIRO
4-008-134-443-247	ALCALA ROSA M
4-009-135-423-041	ALCALA XAVIER
4-009-135-421-032	ALCALA XAVIER & ROSA
4-009-135-442-027	ALCALA XAVIER F
4-009-135-445-029	ALCALA XAVIER F
4-009-135-449-032	ALCALA XAVIER F
4-009-136-285-225	ALDAZ MARTIN & SANDRA M
4-010-135-102-117	ALDA2 ROBERT M
4-009-135-468-065	ALDEN ROBERT JR & KAREN J BRASSARD
4-009-135-444-166	ALDEN SAMUEL W ET UX
4-008-135-003-193	ALDERETE EDNA
4-008-135-247-498	ALDERETE MAX N ETUX
4-008-134-224-114	ALDERETE RICHARD T ET UX
4-009-136-485-021	ALE LIMITED PARTNERSHIP
4-008-135-373-353	ALEJANDREZ JOSEPH L &
4-008-135-100-304	ALEJANDREZ MANUEL ET UX
4-008-134-221-135	ALEJO DENNIS E
4-007-135-380-131	ALEJO JEAN & PETE D
4-007-133-496-365	ALEMAN ARTHUR G
4-008-135-029-445	ALEX A KONE & SANDRA D
4-008-134-305-252	ALEXANDER ANTHONY B
4-009-133-011-484	ALEXANDER CLAYTON C & FAY D
4-008-136-483-233	ALEXANDER FAY D
4-008-135-266-434	ALEXANDER GEO B
4-008-135-175-410	ALEXANDER GEORGE B
4-008-136-176-171	ALEXANDER GEORGE D
4-009-136-412-126	ALEXANDER GEORGE D
4-010-136-017-084	ALEXANDER GEORGE L JR & DONALD K TR
4-010-135-088-487	ALEXANDER M DALE ET UX
4-007-135-476-087	ALEXANDER MARY V
4-010-135-146-225	ALEXANDER SHARON E
4-010-136-084-065	ALEXANDER STEVE L & BRETA G
4-008-134-181-054	ALEXANDER STEVEN H
4-008-133-070-267	ALEXANDER YVONNE
4-009-135-382-125	ALEXIS APARTMENTS LLC
4-009-134-195-005	ALFONSO JOSE R & LYNDA S
4-009-135-175-384	ALFONSO M MONTES & IRMA
4-007-134-074-411	ALFORD WILLIAM R & BARBARA E
4-008-136-494-061	ALFREDO MERLOS ET UX
4-007-134-156-213	ALFREDO TELLES & ANTONIA P
4-008-135-301-416	ALI H AL ABAYAD & GUADALUPE E
4-010-135-193-414	ALI H AL-ABAYAD & LUPE E
4-008-134-200-336	ALICE JACQUEZ

4-009-135-103-496	ALIRES DANIEL
4-007-134-514-200	AL1REZ LEO N ET UX
4-007-134-412-170	AL-KHATIB FRANCIS
4-009-136-349-044	ALLEN BARBARA L
4-008-134-227-159	ALLEN CHRISTOPHER & MARY
4-009-135-516-327	ALLEN CHRISTOPHER & MARY
4-010-135-061-501	ALLEN DAVID P & MARY F
4-008-133-109-458	ALLEN DIANA M & LARRY N
4-009-135-131-464	ALLEN GERRY E & LORRAINE M
4-009-133-244-470	ALLEN JAMES K & JILLAIN C TR
4-010-135-151-453	ALLEN JAMES W & GRETTA B
4-008-135-169-516	ALLEN MARY L
4-009-134-166-087	ALLEN MARY L
4-009-133-159-201	ALLEN NILS R & BONNIE
4-009-135-490-319	ALLEN ORPHIA JANE REV TR
4-009-136-444-236	ALLEN SARA C
4-008-135-161-260	ALLEN TREASSIE & RICHARD EDWARD
4-007-135-187-487	ALLEY
4-007-135-128-205	ALLEY REMBERT C JR
4-007-134-031-438	ALLEY REMBERT C JR & CATHERINE C
4-007-135-166-021	ALLGEIER LISA SHOOK
4-007-134-151-079	ALLIED ENTERPRISES INC
4-007-134-153-068	ALLIED ENTERPRISES INC
4-007-134-209-174	ALLIED ENTERPRISES INC
4-007-134-216-179	ALLIED ENTERPRISES INC
4-007-134-218-167	ALLIED ENTERPRISES INC
4-007-134-228-166	ALLIED ENTERPRISES INC
4-008-135-248-422	ALLIED ENTERPRISES INC
4-008-133-101-415	ALLIN KENNETH F
4-009-133-216-310	ALLINGTON JOHN & REBECCA
4-008-133-022-3S1	ALLISON MICHELE K
4-008-134-095-054	ALLRED ALBERT
4-009-135-066-300	ALLRED ALBERT
4-008-134-339-272	ALLRED ALBERT & YVONNE
4-007-133-407-373	ALLRED ALBERT & YVONNE
4-008-133-268-466	ALLRED ALBERT L
4-009-134-010-389	ALLRED ALBERT L
4-010-135-052-260	ALLRED ALBERT I
4-008-134-208-349	ALLRED ALBERT L
4-010-135-135-194	ALLRED ALBERT L & YVONNE M
4-008-136-496-335	ALLRED ALBERT L & YVONNE M
4-008-134-446-226	ALLRED KELLY WAYNE & LYNDA SUE
4-008 135-281-279	ALMAGUER LISA ANNETTE
4-007-135-324-253	ALMAGUER MARGARET S &
4-007-135-451-154	ALMAGUER PABLO
4-008-135 084 149	ALMAGUER PABLO
4-009-136-167-089	ALMAGUER PABLO
4-007-135-310-240	ALMANZA ANDREA C
4-007-135-298-012	ALMANZAR & YOUNGERS PA
4-009-136-027-261	ALMANZAR GILBERT B & LUPE
4-009-136-032-256	ALMANZAR RALPH EDWARD
	ALMANZAR RAMON B

4-008-136-266-199	ALMARAZ SERGIO
4-009-136-506-086	ALOE INVESTMENT FUND
4-008-133-124-406	ALONS BERNARD L ET UX
4-008-136-259-335	ALSUPHAZELAL
4-008-136-467-122	ALTAMIRANO BENJAMIN L ET UX
4-008-136-329-046	ALTAMIRANO IRENE & CHRISTINA
4-010-134-008-508	ALTAMIRANO RICHARD A & KAREN L
4-008-134-404-238	ALTIGILBERS ALLEN E
4-007-135-052-221	ALTSHOOL ELSA F
4-008-135-351-504	AI TSHOOL ELSA F
4-007-134-311-081	ALTSHOOL JANET
4-007-134-315-055	ALTSHOOL JANET
4-008-135-152-448	ALTSHOOL JANFT
4-009-136-113-220	ALTUNA ROBERT ETUX
4-007-134-017-395	ALVARADO GERRY L & JANET K
4-008-134-224-096	ALVARADO ISMAEL & DORA B
4-008-136-461-137	ALVARADO JESUS J ET UX
4-007-135-058-078	ALVARADO JOHN C
4-008-133-513-441	ALVARADO OSCAR A
4-008-135-142-315	ALVARADO PROPERTY TR
4-008-135-154-303	ALVARADO PROPERTY TR
4-009-135-128-492	ALVARADO RUBEN B ET UX
4-007-135-471-363	ALVAREZ ARNULFO
4-007-135-501-294	ALVAREZ ARNULFO
4-007-134-276-282	ALVAREZ ARTURO C
4-007-134-043-378	ALVAREZ AURELIO & MARTHA ISELA
4-007-134-197-200	ALVAREZ BELIA R
4-009-135-059-446	ALVAREZ CESAR A & CONSUELO
4-008-135-351-358	ALVAREZ DAVID C
4-008-136-401-003	ALVAREZ ERNEST L
4-008-134-326-073	ALVAREZ ERNIE L ET UX
4-006-134-472-385	ALVAREZ GILBERT C ET UX
4-007-134-465-311	ALVAREZ GUADALUPE C & BARBARA
4-009-135-145-421	ALVAREZ HENRY ET UX
4-010-135-120-490	ALVAREZ ISMAEL L & JOANNE
4-009-133-179-152	ALVAREZ JOSE G & BRENDA J TR
4-007-134-247-157	ALVAREZ MARY M
4-007-134-253-154	ALVAREZ MARY M
4-009-135-297-443	ALVAREZ PETER A & VICKIE MOORE
4-008-134-468-274	ALVAREZ RAMON SR & ANNETTE G
4-007-135-351-257	ALVAREZ ROSA
4-007-135-349-258	ALVAREZ ROSA
4-008-135-240-457	ALVAREZ RUBEN
4-008-134-008-108	ALVAREZ RUDY ET UX
4-008-134-027-234	ALVAREZ SANDRA J
4-008-135-015-385	ALVIDREZ ALICIA M
4-007-134-358-525	ALVIDREZ IGNACIO R ET UX
4-008-134-100-274	ALVIDREZ MICHAEL A & DEBORAH L
4-007-135-336-019	ALVILLAR COLETA A & ELISA NAVARRO
4-009-136-169-206	ALVILLAR JERRY P & LINDA ANN
4-007-136-121-051	ALVILLAR PATRICIA ANN

4-009-135-167-358	ALVINO E CASTILLO & CELIA FOY &
4-008-134-144-285	ALWIN TROY S
4-008-135-114-089	AMADO SALAZAR L & REYNA
4-009-135-426-496	AMADOR ASSOCIATES LTD CO
4-007-135-284-353	AMADOR BANCSHARES INC
4-009-135-070-254	AMARAL DAVID ET UX &
4-008-134-463-441	AM ARAL DAVID J & BEVERLY A
4-008-135-265-396	AMARO MELISSA M
4-008-135-252-517	AMBRIZ JESUS & ANNA C
4-007-135-124-062	AMBROSE JOSEPH G
4-007-135-135-065	AMBROSE JOSEPHG
4-009-135-495-366	AMD ENTERPRISES LLC
4-007-136-507-260	AMERCO REAL ESTATE CO
4-007-133-418-526	AMERICAN CONTRACT BRIDGE LEAGUE 380
4-007-135-215-083	AMERICAN LINEN SUPPLY OF N M
4-007-135-234-070	AMERICAN LINFN SUPPLY OF NM
4-007-135-205-093	AMERICAN LINEN SUPPLY OF NM INC
4-007-135-242-068	AMERICAN LINEN SUPPLY OF NM INC
4-009-135-190-152	AMERICAN NATIONAL INSURANCE CO
4-008-135-060-096	AMERICAN NATIONAL RED CROSS
4-008-135-061-110	AMERICAN NATIONAL RED CROSS
4-006-134-100-353	AMERICAN R V MART INC
4-008-135-055-111	AMERICAN RED CROSS
4-009-134-099-383	AMERICAN RV MARTS INC
4-007-134-083 325	AMES BEN L & ANGELA A
4-007-134-110-446	AMES JOHN M ETUX
4-009-135-162-440	AMESQUITA ANTHONY C
4-008-136-120-076	AMESQUITA MARIA L &
4-007-135-468-279	AMESQUITA OSCAR
4-008-135-229-317	AMESQUITA OSCAR
4-007-135-491-296	AMESQUITA OSCAR ET AL
4-006-134-499-411	AMEZAGA LOUIS D & DELFINA C
4-009-135-084-491	AMEZCUA MARIA A MARTINEZ
4-009-13G-0G7-041	AMEZQUITA CARLOS C & AURORA D
4-009-134-011-427	AMEZQUITA CHARLIE D
4-007-135-351-398	AMEZQUITA ESTHER S
4-008-135-188-27S	AMEZQUITA OSCAR
4-007-135-479-315	AMEZQUITA OSCAR ET UX
4-007-135-469-286	AMEZQUITA OSCAR ET UX &
4-007-136-367-036	AMIGOS LEASING CO OF L C
4-008-136-125-152	AMIR ESMAEILI & AZAM
4-008-136-126-152	AMIR ESMAEILI & AZAM
4-008-136-130-160	AMIR ESMAEILI & AZAM
4-009-136-029-281	AMY L ORLANDO & KEITH R PALMER
4-007-135-349-069	ANA MARIA MUNOZ
4-008-135-213-483	ANAYA ALBERT & LUZ
4-008-135-069-121	ANAYA CELIA
4-007-134-406-087	ANAYA CHRISTINA AKA TINA M &
4-007-134-408-092	ANAYA CHRISTINA AKA TINA M &
4-008-135-071-043	ANAYA JOE ET UX
4-008-135-234-392	ANAYA JOHNNY & ESPERANZA

4-007-134-302-238	ANAYA LEONOR G
4-010-135-162-486	ANAYA LINDA M
4-007-135-306-258	ANAYA PIEDAD B TR
4-008-135-110-065	ANAYA PIEDAD B TR
4-008-135-129-072	ANAYA PIEDAD B TR
4-008-135-136-085	ANAYA PIEDAD BTR
4-008-134-164-172	ANAYA RICHARD B
4-008-135-104-199	ANAYA TONY D ET UX
4-008-135-107-206	ANAYA TONY D ET UX
4-007-135-459-201	ANAYA TONY L & DOLORES S
4-008-135-157-314	ANAYA TONY L & DOLORES S
4-008-135-157-318	ANAYA TONY L & DOLORES S
4-007-135-142-496	ANCHONDO CHRISTINA A
4-007-134-483-174	ANCHONDO JOSE & LUZ I
4-008-133-060-295	ANDERSEN GARY E ET UX
4-009-133-064-218	ANDERSEN HARLEY R & L ETOLIA
4-009-136-410-178	ANDERSEN JAMES CURTIS & SHERRY JO
4-010-136-009-099	ANDERSEN KATHERINE T TR
4-009-133-036-265	ANDERSEN MARK C & TAMARA J
4-008-134-446-200	ANDERSEN SHERRY J &
4-009-135-434-219	ANDERSON CHARLES E & DIANNE G
4-nna-135-378-153	ANDERSON DAVID LEE & NELIDA
4-008-136-523-284	ANDERSON DAVID M ETUX
4-009-135-513-311	ANDERSON ELSIE A
4-007-135-425-050	ANDERSON ETHEL K &
4-007-135-430-050	ANDERSON ETHEL K & FNB OF DAC CO TR
4-009-135-395-288	ANDERSON JOHN E
4-009-135-362-426	ANDERSON LON R
4-007-133-404-323	ANDERSON LUCY M
4-009-135-441-146	ANDERSON MARK L & GEORGIA J
4-008-133-046-329	ANDERSON ROBERT F
4-009-135-353-420	ANDERSON ROBERT F ET UX
4-008-133-173-489	ANDERSON RUTH P
4-007-136-254-182	ANDERSON SHARON K
4-009-133-228-284	ANDERSON STEPHEN C
4-008-136-296-193	ANDERSON WAYNE D ET UX
4-009-136-420-142	ANDERSON WILLIAM O & ODESSA TR
4-009-134-474-508	ANDHA MOHAMMAD
4-009-135-387-238	ANDOW GRACIELA M
4-007-134-306-478	ANDRADE ALEJANDRA V DE & DANIEL
4-009-135-504-078	ANDRADE LUIS OSCAR & LILLIAN P
4-009-135-441-010	ANDREW CLEONA & ALPHONSE
4-009-133-205-336	ANDREW F CHAD & HOLLI T
4-008-136-381-119	ANDREW L TRUJILLO
4-007-133-377-289	ANDREWS CHRISTOPHER K & MELISSA Y
4-008-136-3^2-182	ANDREWS PROPERTIES LIMITED
4-008-136-372-192	ANDREWS PROPERTIES LIMITED
4-008-136-375-182	ANDREWS PROPERTIES LIMITED
4-008-136-366-182	ANDREWS PROPERTIES LIM1 ED
4-008-136-370-182	ANDREWS PROPERTIES LIMITED
4-008-136-377-182	ANDREWS PROPERTIES LIMITED

4-008-136-380-182	ANDREWS PROPERTIES LIMITED
4-009-136-280-171	ANDREWS PROPERTIES LIMITED
4-007-136-171-025	ANGELL PAMELA
4-010-135-161-200	ANN KATHERINE HATCH
4-007-136-461-266	ANNEAR RAYMOND L
4-009-133-153-231	ANSBACH DANIEL III & NANCY R
4-008-133-092-238	ANSTINE DENISE K
4-010-135-013-288	ANTHONY ANNIE R & JANIE KAY CUSHING
4-008-133-079-347	ANTHONY L BARRAZA & DELIA F
4-007-134-416-472	ANTILLON CARLOS & IMELDA
4-007-134-322-507	ANTON IA CARABAJAL
4-008-134-029-109	ANTONIA T RODRIGUEZ
4-008-135-069-236	ANTONIO RIOS
4-007-136-162-027	APODACA ALFRED M ETUX TRUSTEES
4-009-136-463-132	APODACA ALFRED M ETUX TRUSTEES
4-007-134-482-109	APODACA AMADOR C
4-008-135-037-320	APODACA DENISE E
4-009-136-118-344	APODACA DON E & ENEDINA
4-008-134-370-371	APODACA ERIC
4-007-135-414-396	APODACA FELICITAS L
4-008-135-509-396	APODACA FERNANDO
4-008-136-311-374	APODACA FERNANDO & GRACIELA RAMOS
4-007-135-442-175	APODACA PILOMENO
4-007-135-463-091	APODACA FRANK C &
4-008-136-066-197	APODACA FRANK C & ALPHONSO &
4-007-135-361-201	APODACA GARY T
4-007-135-320-008	APODACA GILBERT & VICKY L
4-009-136-369-001	APODACA GILBERT R & ROSITA C
4-007-134-130-238	APODACA GUILLERMINA V &
4-008-134-185-328	APODACA HEDIE
4-008-135-271-346	APODACA HENRY R ET AL
4-010-135-012-343	APODACA J JULIAN
4-008-134-048-126	APODACA JENNIE AMADOR
4-008-133-137-521	APODACA JOSE & CLAIRE C
4-008-136-071-019	APODACA JUAN DURAN JR ET UX
4-009-136-485-150	APODACA LARRY ALAN
4-009-136-244-188	APODACA LINDA S
4-007-134-319-435	APODACA LUIS & BEATRIZ O &
4-007-135-523-305	APODACA MAGGIE
4-010-135-082-366	APODACA MARCUS & MALIZA
4-007-134-394-275	APODACA MARGARITA V & AVELINO JR
4-008-135-200-241	APODACA MARIA ELENA
4-008-136-113-235	APODACA MARY S
4-008-134-023-061	APODACA MODESTO ET UX
4-008-134-028-059	APODACA MODESTO ET UX
4-009-135-001-513	APODACA NICK V
4-007-134-426-238	APODACA PAUL N
4-008-133-109-440	APODACA PAUL N
4-007-135-311-269	APODACA RAYMOND & ELISA A
4-008-135-044-166	APODACA RODOLFO G & MARY C
4-009-135-361-457	APODACA RODOLFO G ET UX

4-010-135-020-282	APODACA STEFANIF ELAINE
4-007-134-411-401	APODACA STEVE A & MARY
4-007-135-504-329	APODACA SYLVIA RAQUEL & FERNANDO G
4 008-135-348-112	APODACA TERESA
4-008-136-074-035	APODACA VICTOR M & SYLVIA CORINNE
4-010-135-020-517	APOSTOLIC ASSEMBLY OF FAITH IN
4-008-135 068-062	APOSTOLIC ASSEMBLY OF THE FAITH
4-008-135-088-066	APOSTOLIC ASSEMBLY OF THE FAITH
4-008-135-083-449	APOSTOLIC CHURCH OF GOD IN CHRIST
4-008-134-516-438	APPLEWHITE CARL & MARTHA
4-008-134-483-265	ARAGON ANNETTE
4-008-136-043-164	ARAGON CECILIA A & RAYMOND A DUBOIS
4-009-133-300-440	ARAGON HECTOR & RAMONA
4-008-136-507-071	ARAGON JERRY ET UX
4-010-135-092-332	ARAGON JESUS & ARACELI
4-009-136-128-074	ARAGON MARTINA V
4-007-135-508-503	ARAGON NICHOLAS ET UX
4-009-133-138-227	ARAGON STEVEN J & CYNTHIA M
4-008-133-500-447	ARAIZA RICARDO & RENEE
4-007-135-211-462	ARANDA DANIEL
4-007-134-231-358	ARANDA HENRY
4-008-135-452-487	ARANDA HENRY Q & FRANCES
4-008-136-451-018	ARANDA REYMUNDO P ET UX
4-007-135-439-159	ARBALLO DAVID C & ENEDIÑA J
4-008-133-095-418	ARCHER ROBERT G & MARIAN F
4-008-134-373-379	ARCHIBALD ERLINDA R
4-008-135-051-071	ARCHULETA ALFONSO & GUADALUPE L &
4-008-135-04/-073	ARCHULETA ALFONSO & LUPE &
4-008-136-409-301	ARCHULETA ALFONSO & LUPE L
4-008-136-417-297	ARCHULETA ALFONSO & LUPE L
4-008-135-217-362	ARCHULETA ALFONSO Q & GUADALUPE L
4-007-134-371-402	ARCHULETA CLARENCE F & FLORENCE N
4-008-135-129-413	ARCHULETA CLARENCE F & FLORENCE N
4-008-136-518-223	ARCHULETA CLARENCE F & FLORENCE N
4-008-136-361-113	ARCHULETA ERNEST L ET UX
4-008-136-059-198	ARCHULETA LORENZO A ET UX
4-007-134-456-228	ARCHULETA PRIMITIVO & SOCORRO
4-008-135-411-376	ARCHULETA REYNALDO R OR DOLORES C
4-010-134-293-520	ARCHULETA WILLIAM A & MARTHA A
4-008-135-313-104	ARELLANO JOHNNY F & TERRI A
4-007-134-287-527	ARELLANO RAUL J & CARMEN C TR
4-008-133-060-503	ARELLIN JULIAN G & REBECCA T
4-007-133-448-265	ARENAS ERASMO & CLARA L
4-008-134-193-052	ARENAS OFELIA
4-007-136-520-020	ARENAS TONI P
4-007-134-488-211	ARGUETA EDWARD J & GRETA V
4-007-133-382-352	ARIAS JAIME F & KELLY H
4-007-134-380-220	ARMANDO MURILLO & ESTHER F
4-009-135-037-409	ARMBRUSTER SEBASTIAN V
4-008-134-014-063	ARMENDARIZ ABRAHAM L & EMMA J
4-008-134-017-061	ARMENDARIZ ABRAHAM L & EMMA J

4-008-134-055-138	ARMENDARIZ ABRAHAM L & EMMA J
4-008-133-134-214	ARMENDARIZ ALBERT G
4-008-134-287-304	ARMENDARIZ ALBERT G
4 007- 134-209-291	ARMENDARIZ ANTONIA T ET AL
4-008-135-126-485	ARMENDARIZ CARLOS C & MARGARET A
4-010-135-059-370	ARMENDARIZ CESAR ET UX
4-008-136-373-028	ARMENDARIZ CYNTHIA A
4-008-136-508-016	ARMENDARIZ JIMMY M ETUX
4-008-134-164-344	ARMENDARIZ JULIA M
4-007-134-481-498	ARMENDARIZ LUIS & NICOLASA
4-008-135-360-265	ARMENDARIZ LUIS & NICOLASA
4-007-134-333-377	ARMENDARIZ MARGARET G
4-008-136-472-302	ARMENDARIZ MARIA G
4-009-133-262-320	ARMENDARIZ MARINA
4-008-135-065-146	ARMENDARIZ NICOLASA H & ANA M
4-008-133-039-515	ARMENTA MICHAEL & JAN
4-009-135-085-450	ARMENTA RALPH
4-008-133-046-389	ARMIJOALBINAC
4-008-135-210-311	ARMIJO BEATRICE G TR
4-009-135-326-454	ARMIJO CELSO M & LINDA L
4-008-134-233-151	ARMIJO DAVID ANTHONY & CYNTHIA ANN
4-008-136-501-224	ARMIJO JOE A & HELEN M
4-008-136-497-208	ARMIJO JOE A & HELEN M
4-007-134-437-465	ARMIJO MANUELITAT
4-00/-135-336-230	ARMIJO MARIA C ET AL
4-008-136-505-065	ARMIJO REUBEN JAMES & MARIZTHA Q
4-008-134-144-056	ARMIJO RICHARD L & STACEY M
4-008-135-256-509	ARMIJO RUDY M EI UX
4-009-136-282-177	ARMSTRONG JEAN REV TR
4-010-135-076-126	ARMSTRONG ROBERT L & DARLENE A TR
4-007-134-449-478	ARNALDO T LOYA & RAFAELA C
4-007-134-453-474	ARNALDO T LOYA & RAFAELA C
4-007-134-457-472	ARNALDO T LOYA & RAFAELA C
4-008-134-325-030	ARNOLD DANIEL L & COLETTE A
4-008-135-166-506	ARNOLD EILEEN MARY
4-009-133-337-412	ARNOLD JEFFREY C & RITA V
4-008-134-162-063	ARNOLD RICHARD H & CORRINE
4-007-136-235-167	ARNOLD VICTOR E & NANCY TR
4-007-134-254-120	ARNOLD VICTOR E & NANCY TR
4-008-133-527-467	ARNTZEN KENNETH L & COLLEEN D
4-008-135-093-412	ARREOLA JOSE R & ALE O
4-008-135-076-418	ARREOLA RAUL M & YOLANDA M
4-009-135-033-349	ARREOLA RAUL M & YOLANDA M
4-009-136-460-154	ARRIETA CARMEN
4-008-135-511-496	ARRIETA CONSUELO R
4-008-134-291-289	ARRIETA ELSIE ETAL
4-008-134-179-360	ARRIETA LOURDES G
4-006-135-506-234	ARRINGTON JACK G & KATHERINE F
4-008-134-521-458	ARRIOLA JOE & MICHELE
4-008-135-316-177	ARROYO PLAZA LLC
4-008-135-359-144	ARROYO PLAZA LLC

4-008-133-097-157	ARTHUR PAUL K ET UX
4-008-136-117-066	ARTMAN JOHN A
4-008-134-522-425	ARTTRIP ROBERT & JENNIFER
4-008-136-126-211	ARTZ MARY ANNE
4-008-135-319-329	ARVIDSON CODY W
4-008-135-229-360	ARVIZU RUBEN M
4-007-134-512-236	ARZAPALO RAUL N ET UX
4-007-134-499-273	ASEBEZ WILLIE M
4-009-135-510-009	ASHBY TREAVER D MI & CHRISTINE D
4-009-136-399-246	ASHLEY BETTE J & LORI HILL
4-009-133-182-396	ASHLEY TRUST THE
4-010-134-278-465	ASHRAF SYED M & ISMAT J
4-007-134-116-403	ASPEITIA ELVA C
4-009-136-166-078	ASSEL ADNA F
4-008-134-151-208	ASSOCIATION OF RETARDED CIT OF NM
4-008-134-277-062	ASTORGA DIANA
4-007-135-310-055	ASTORGA LINDA JANE
4-007-134-260-251	ASTORGA LORENZO D ET UX
4-008-134-135-167	ASTORGA RAMON T ET UX
4-009-136-085-001	ATCHISON ROBERT M
4-007-135-021-410	ATCHISON TOPEKA & SANTA FE RR CO
4-007-135-073-522	ATCHISON TOPEKA & SANTA FE RR CO
4-008-136-265-365	ATCHLEY ROBERT B
4-009-135-313-429	ATKINS EMEL L & MARGARET B
4-008-133-090-400	ATKINS JIMMIE C & PHYLLIS K
4-008-136-468-221	ATKINSON HUGH W
4-007-133-414-266	ATKINSON MARY FRANCES &
4-007-135-007-217	ATMAR JOSEPH WIRT III & VALERIE J
4-008-133-033-322	ATTAWAY LEOTA JEAN
4-007-134-126-447	ATWOOD BOB D
4-008-135-334-116	AU JESUS J & ELIA A
4-008-135-073-131	AUDETAT RUBEN CHAVEZ & MARY A TR
4-008-135-057-129	AUDETAT RUDY M
4-007-135-381-221	AUDETAT VIOLA H
4-008-136-114-156	AUGUSTINE BALTIERREZ
4-008-134-477-417	AUGUSTYNIAK JOHN S
4-008-134-015-136	AUGUSTYNIAK JOHN S & MICHELLE R
4-007-135-136-496	AURELIO ALVAREZ & MARTHA
4-008-134-416-159	AURELIO ENRIQUEZ JR & XOCHITL
4-009-136-058-443	AUSTIN DORIANNE KABO-
4-010-135-086-380	AUSTIN KEITH ET UX
4-010-135-109-174	AUSTIN LARRY & SURRY P
4-008-134-209-066	AUSTIN WILLIAM J & MARIA C
4-008-136-045-254	AUSTY LLC
4-007-136-518-190	AUTOZONE STORES INC
4-009-133-087-520	AVALOS ADOLFO & EVA
4-007-135-388-352	AVALOS AMELIA A
4-007-135-396-332	AVALOS AMELIA A
4-007-135-474-316	AVALOS AMELIA A
4-008-136-132-306	AVALOS ANTONIA H
4-007-134-491-304	AVALOS ANTONIO G ET UX
	AVALOS CANDELARIA

4-009-135-451-076	AVALOS EDWARD
4-009-135-069-520	AVALOS ELISEO A &
4-008-135-046-182	AVALOS FELIPE DAVID
4-008-136-271-391	AVALOS FRANK & SUSIE
4-008-134-070-133	AVALOS FRANK G
4-008-134-066-133	AVALOS FRANK G ET UX
4-007-134-071-231	AVALOS GUADALUPE &
4-008-133-079-336	AVALOS JEFFREY T & JODI C JOHNSTON
4-009-135-103-418	AVALOS JESSE P & SYLVIA L
4-008-134-478-319	AVALOS JOE G & BERTHA T
4-007-133-441-406	AVALOS JUAN I
4-008-134-432-402	AVALOS LEONARDO E & MARIA ANTONIO
4-008-135-259-404	AVALOS MARY ALICE
4-008-134-189-300	AVALOS PATRICIA M
4-007-134-417-189	AVALOS ROGER MARTINEZ ET UX
4-007-134-521-069	AVALOS SAMUEL
4-007-133-509-373	AVALOS WILLIE D
4-007-134-470-247	AVELAR ARTURO
4-007-134-389-235	AVELAR LETICIA B
4-007-135-362-414	AVELAR TOMAS & CARMEN M
4-007-135-325-202	AVILA FELIPE N
4-008-134-359-267	AVILA GABRIEL A & HEATHER
4-008-134-470-392	AVILA MARIA O
4-008-134-015-250	AVILA RAMONA B
4-007-134-478-142	AVILUCEA AUGUSTINE B ET UX
4-009-133-350-326	AVITIA FLORENCIO JR & BARBARA LYNNE
4-007-133-503-363	AXTELL RONALD J
4-008-135-276-137	AYALA ANGELITA MURILLO
4-008-135-452-465	AYALA MANUEL V ET UX
4-009-136-051-156	AYERS RAYMOND L & NANCY L &
4-009-136-016-190	AYLETT ROBERT C
4-007-136-400-359	AYLOR JOHN EMERY DECEDENTS TRUST B
4-007-136-402-283	AYLOR JOHN EMERY DECEDENTS TRUST B
4-007-134-321-241	AYLSWORTH-BROOKS KATHLEEN A TR
4-009-135-430-506	AYOUB MEHDIZADEH & MAHIN
4-007-134-377-366	B & J OLSON LLC
4-007-134-420-379	B & J OLSON LLC
4-007-134-420-395	B & J OLSON LLC
4-007-134-422-364	B & J OLSON LLC
4-007-134-429-374	B & J OLSON LLC
4-007-134-434-392	B & J OLSON LLC
4-007-134-435-402	B & J OLSON LLC
4-007-134-408-370	B & J OLSON LLC
4-007-134-441-389	B & J OLSON LLC
4-007-134-448-400	B & J OLSON LLC
4-009-135-053-332	B & J OLSON LLC
4-008-136-198-431	B & R INVESTMENTS
4-008-136-204-430	B G PROPERTIES INC
4-008-136-205-444	B G PROPERTIES INC
4-008-136-207-449	B G PROPERTIES INC
4-008-136-208-428	B G PROPERTIES INC
	BG PROPERTIES INC

4-008-136-213-428	BG PROPERTIES INC
4-008-136-215-453	B G PROPERTIES INC
4-008-136-218-426	B G PROPERTIES INC
4-008-136-165-442	B G PROPERTIES INC
4-008-136-171-440	B G PROPERTIES INC
4-008-136-176-438	B G PROPERTIES INC
4-008-136-181-436	B G PROPERTIES INC
4-008-136-186-435	B G PROPERTIES INC
4-008-136-228-425	B G PROPERTIES INC
4-008-136-228-445	B G PROPERTIES INC
4-008-136-233-444	B G PROPERTIES INC
4-008-136-220-454	B G PROPERTIES INC
4-008-136-222-442	B G PROPERTIES INC
4-008-136-223-426	B G PROPERTIES INC
4-009-136-225-269	BAAS ELWOOD & DOLORES TR
4-008-134-036-109	BAAS ELWOOD & DOLORES TR
4-008-134-039-107	BAAS ELWOOD & DOLORES TR
4-009-134-122-098	BABB STEPHEN D & JOANN M WEISS
4-009-135-518-511	BABEY PAMELA SUSAN
4-007-134-439-272	BACA ALEJANDRO ET UX
4-007-134-267-331	BACA ANTONIO G
4-007-134-274-333	BACA ANTONIO G & TOMASA L
4-008-134-513-342	BACA BEN C & EVA S
4-007-133-499-206	BACA CARL & CAROLE L
4-007-133-488-212	BACA CARL & CAROLE L
4-009-135-099-523	BACA CARMEN A
4-007-134-484-223	BACA CLAUDIO ET UX
4-008-134-155-225	BACA EDWARD D & RITA A
4-008-136-356-139	BACA ELFEGO H & ELIZABETH S & JUDY
4-007-134-241-406	BACA GEORGE S ET UX
4-007-135-311-065	BACA GEORGE V
4-008-134-202-180	BACA JOEL R & YOLANDA
4-007-133-459-336	BACA JOSEPH V ET UX
4-008-134-158-091	BACA JOSEPH V ET UX
4-007-134-411-419	BACA JUAN
4-007-134-413-418	BACA JUAN V & LUPE A
4-000-134-026-096	BACA JUDITH ANN
4-007-135-085-071	BACA LEROY & DEBORAH Y N
4-008-135-412-391	BACA MANNY J & RHONDA M
4-010-134-259-434	BACA MARK EDWARD & SANDRA L
4-009-136-003-064	BACA RACHEL A
4-007-134-234-400	BACA RAYMUNDO S
4-008-134-192-254	BACA ROBERT R
4-007-134-144-072	BACA RUDOLPH
4-007-136-449-288	BACA SAM D
4-008-135-361-453	BACALLAO ALDO & GEORGIA
4-008-134-295-269	BACHMAN ERIN M
4-008-134-466-446	BACHMAN KATHLEEN E
4-010-134-061-442	BACHMAN KATHLEEN E &
4-008-134-443-308	BACHMAN TAMMY S &
4-008-136-486-093	BACHMAN THOMAS CARL

4-009-135-370-191	BACON EDWARD J & MARTHA L TR
4-009-134-102-094	BADE MARY JEAN
4-009-136-197-372	BADILLO ADRIAN A & BERTHA J
4-009-136-510-169	BAGBY RICHARD J & SUSAN ANNE
4-010-135-033-231	BAGGA SUMAN
4-009-133-157-241	BAGGETT PATRICIA
4-008-133-070-339	BAGWELL DOUGLAS J & PENNY L
4-008-136-327-260	BAGWELL GRACE A
4-008-136-159-113	BAGWELL LYDIA A
4-009-133-071-362	BAGWELL LYDIA A
4-008-136-295-004	BAHAN RUTH K & WAYNE
4-009-135-393-174	BAHLO GISELA
4-008-135-422-398	BAILEY EDWARD C & REBECCA A &
4-006-134-512-282	BAILEY EDWARD C ET UX
4-008-135-451-431	BAILEY JOSEPHINE R
4-006-134-460-509	BAILEY RHODA LEE & BETTY LEE ROSSER
4-007-134-027-255	BAILEY STEVEN W
4-008-135-476-501	BAILEY WILNA
4-008-134-372-193	BAILLIE WAYNE A & DOLORES E
4-009-136-375-351	BAINES BARBARA
4-008-136-518-145	BAIRD BARBARA K
4-008-135-201-368	BAIRD THOMAS D
4-009-136-364-156	BAJA CORP
4-008-136-251-097	BAKER BRETT
4-010-135-027-267	BAKER DORIS
4-008-135-273-363	BAKER MARY A & JOHNNY L
4-009-136-511-189	BAKER RICHARD D & CAROL E
4-009-136-407-214	BAKER TERRELL T III & MAIREAD M
4-008-134-180-045	BAKER WILLIAM R & THERESA S
4-009-136-379-013	BALDAUF DANIEL E & LONA M
4-008-136-334-029	BALDERAS MAURO & ROSA
4-008-136-157-285	BALDERAS MAURO & ROSA H
4-009-136-066-036	BALDERAS MAURO & ROSA H
4-008-136-221-283	BALDERAS MAURO & ROSA H
4-009-135-458-206	BALDERRAMA GREG
4-007-134-282-192	BALDING JEFF & KAREN
4-009-134-042-457	BALDONADO JESUS U &
4-007-135-368-027	BALDONADO JOE M & CARMEN M
4-008-135-280-101	BALDONADO JOSEFA
4-007-134-265-287	BALDONADO LILLIE M
4-007-134-278-350	BALDONADO RALPH
4-008-136-481-190	BALDONADO VICTOR U ET UX
4-008-136-456-049	BALDWIN DRIVE LLC
4-008-133-516-479	BALES BERNICE A
4-008-135-252-480	BALKE GLENN N & KATHLEEN M
4-007-135-509-216	BALLESTEROS MANUEL & NELLIE
4-007-135-378-053	BALLESTEROS SILVESTER
4-007-135-372-065	BALTIERRAZ RAUL ETUX
4-007-135-379-065	BALTIERREZRAUL
4-008-134-158-223	BALTIERREZ RAUL ET UX
4-009-136-121-256	BAMFORD RANDEY H
	BAMFORD RODNEY HARRY ET UX

4-009-135-492-311	BANDON! LARRY A & LINDA S
4-009-136-137-058	BANEGAS BERTHA O
4-008-135-391-352	BANEGAS GLENN C & LINDA FAYE
4-007-135-342-199	BANEGAS ISABEL M TR
4-007-134-506-523	BANEGAS ISABEL M TR
4-009-135-148-500	BANEGAS JAMES
4-009-136-170-218	BANEGAS JAMES ET UX
4-007-133-527-297	BANEGAS LAWRENCE A & MARY F
4-008-136-390-001	BANEGAS LEO V & ROBERT P BANEGAS
4-007-134-039-281	BANEGAS LOUIE P & LOURDES R
4-007-135-471-068	BANEGAS MABEL H TRUSTEE
4-009-136-056-201	BANEGAS RAYMOND A & IRENE L TR
4-008-136-436-009	BANEGAS RICHARD ET UX
4-007-135-153-069	BANK OF AMERICA NEW MEXICO NA
4-009-135-305-090	BANK OF AMERICA NEW MEXICO NA
4-008-135-299-332	BANK OF NEW YORK
4-007-135-136-114	BANK OF THE RIO GRANDE N A
4-007-135-153-128	BANK OF THE RIO GRANDE N A
4-007-135-137-132	BANK OF THE RIO GRANDE N A
4-007-135-187-115	BANK OF THE RIO GRANDE N A
4-007-135-162-112	BANK OF THE RIO GRANDE N A
4-009-136-150-392	BANKERS TR CO OF CALIFORNIA N A
4-009-136-382-197	BANKERS TR CO OF CALIFORNIA N A
4-010-134-252-402	BANKERS TR CO OF CALIFORNIA N A
4-008-135-013-303	BANKERS TRUST CO TR
4-008-134-281-237	BANKERS TRUST COMPANY OF CALIFORNIA
4-007-133-488-422	BANKS JUDY B & JOE L
4-009-133-314-350	BANKS WILLIAM T & JOSEPHINE M
4-007-134-361-230	BANSLABEN ALDEN J & EMILIE I TR
4-008-134-092-011	BANSLABEN ALDEN J & EMILIE I TR
4 008 135-143-255	BARAKA INC
4-008-135-149-271	BARAKA INC
4-008-136-297-161	BARBA FAMILY LIVING TRUST
4-008-135-259-084	BARBA ROSE MARY
4-000-135-339-427	BARBA SAMUEL L & ALMA A
4-009-135-192-271	BARBARA A & J R CROUCH TR THE
4-007-136-367-059	BARBARA K CHAVEZ &
4-008-136-511-066	BARBARAS MARGARET R TRUSTEE
4-009-136-449-251	BARBER HELEN M TR
4-009-135-117-299	BARBO SUE ADELIN WARE
4-007-134-480-299	BARDWELL PAUL A & YOLANDA R
4-008-134-521-477	BARE CLARENCE EMIL & PAULINE R
4-006-134-199-090	BARELA ALBERTO & GENEVIEVE
4-007-134-053-133	BARELA AMBROSIO T ET UX
4-008-135-407-229	BARELA ANTONIA M & ALBERT A
4-007-133-262-481	BARELA ARTHUR ET UX
4-008-134-299-025	BARELA ARTURO & DEMECIA
4-008-136-125-370	BARELA BENNIE P ET UX
4-009-135-483-245	BARELA C & RAFAELA M
4-007-135-256-364	BARELA CARLOTA F
4-008-135-349-048	BARELA GILBERT & OLIVIA
4-008-	

4-008-135-359-045	BARELA GILBERT & OLIVIA
4-008-135-288-286	BARELA GREGORIO D
4-009-136-147-026	BARELA HENRY S
4-006-134-455-500	BARELA JESUS P & PETRA R TR
4-007-134-444-519	BARELA JESUS P & PETRA R TR
4-008-135-008-343	BARELA JESUS P & PETRA R TR
4-008-136-459-422	BARELA JOHN Z & EDNA MAE
4-007-134-021-238	BARELA JOHNNY ET UX
4-008-135-294-283	BARELA JUANITA M
4-008-134-519-321	BARELA LINDA MARIE
4-008-133-123-220	BARELA MARGARET M
4-007-135-381-356	BARELA MARY LOU & LINDA M &
4-007-135-372-240	BARELA MIGUEL A
4-008-133-175-527	BARELA PHILLIP ET UX
4-007-134-356-484	BARELA RALPH S
4-007-135-337-081	BARELA ROSALIA B
4-008-135-092-474	BARELA STELLA A
4-007-134-483-267	BARELA WILLIE T & JOSIE B
4-007-134-483-273	BARELA WILLIE T & JOSIE B
4-009-133-224-365	BARGELES JUAN CARLOS & GIOCONDA
4-007-133-481-220	BARHAM GARY DMD
4-008-136-448-460	BARKER EBBS ENTERPRISES
4-008-136-300-174	BARKER EBBS ENTERPRISES
4-009-135-138-457	BARKER EBBS ENTERPRISES
4-008-134-231-030	BARKER EBBS ENTERPRISES
4-008-134-435-483	BARKER MELISSA
4-008-136-459-095	BARLOW BRENT
4-010-135-174-251	BARLOW DEAN S & GLORIA J
4-008-134-342-144	BARLOW MELVIN E
4-008-134-476-443	BARNARD ROBERT A JR
4-009-133-357-334	BARNCASTLE ANTHONY & JOSEPHINE TR
4-008-135-278-454	BARNCASTLE ESPERANZA T
4-007-135-395-405	BARNCASTLE WILLIAM A
4-008-134-419-292	BARNES DONICE M
4-008-136-412-086	BARNES JEANNE ANN M
4-006-135-482-028	BARNES JOHN R
4-007-134-388-166	BARNFS JOSEPH & SHARON
4-010-134-268-450	BARNES LEHMAN W & MARIANNE B
4-008-136-358-268	BARNES NORMAN
4-008-134-472-418	BARNES THERESA M &. KEITH RODNEY
4-007-133-470-356	BARNETT JAMES M & GRACE E
4-007-133-345-281	BARNETT ROBERT L & BRENDA C
4-008-133 072 321	BARNETT STEPHEN J & CHERYL L
4-007-135-475-001	BARNETT UNA S
4-008-134-460-478	BARNHART DAVID FORBES &
4-010-136-040-091	BARNHART NORVEL H & DOROTHY E TR
4-009-136-065-180	BARNHORST CHARLENE P TR
4-008-135-105-464	BARNHORST GEORGE & CHARLENE ETAL
4-007-134-042-467	DARON DOUGLAS C & GLORIA S F
4-008-133-028-178	BARON JOSEPH L & SHARON L KRECZMER
4-009-136-032-016	BAROODY ANTHONY F

4-009-135-513-492	BARQUET JESUS J
4-007-1 34-371-494	BARRAZA AMALIA Q ET AL
4-007-134-372-499	BARRAZA AMALIA Q ET AL
4-008-135-238-451	BARRAZA DELIA G
4-008-136-246-165	BARRAZA FLORENCIO
4-008-136-146-151	BARRAZA FLORENCIO G ET UX
4-007-134-396-509	BARRAZA JAMES EDWARD
4-008-136-379-063	BARRAZA JESSICA
4-008-135-242-465	BARRAZA JUAN O
4-008-135-237-518	BARRAZA JULIAN G
4-008-135-372-450	BARRAZA SAMMY C & TERRI D
4-008-135-343-437	BARRAZA SAMMY C ET UX
4-007-134-501-287	BARRAZA SOLEDAD & PACIANO & OSCAR
4-009-133-192-167	BARREN HARRY J & BARBARA H
4-008-134-433-218	BARRERA LUIS A
4-008-135-490-474	BARRERAS MINNIE V TRUST
4-009-136-044-065	bARRERAS RAYMUNDO F
4-008-135-365-516	BARRETT AULMA HINES TR
4-008-136-459-024	BARRETT AULMA M
4-007-135-180-428	BARRETT G VINCENT
4-008-134-435-401	BARRETT STANLEY & NADIA M R
4-009-136-159-357	BARRETT STEVEN E & JO M
4-007-134-223-116	BARRIENTOS GENOVEVA G
4-009-136-244-279	BARRIO ALEX G & ESTELA
4-009-135-294-497	BARRIO ALEX G & ESTELLA M
4-008-135-302-122	BARRIO ALFRED JR ET UX
4-008-135-305-129	BARRIO ALFRED JR ET UX
4-008-134-362-233	BARRIO ANGEL R ET UX
4-009-136-074-018	BARRIO CONRAD L & LYDIA L
4-008-135-208-462	BARRIO ESTHER Z
4-008-134-031-006	BARRIO FELIPE E ET UX
4-007-135-325-306	BARRIO GUADALUPE E
4-009-136-246-288	BARRIO MICHAEL S SR & SOCORRO M
4-008-135-170-291	BARRIO PIEDAD L
4-009-136-306-019	BARRIO STELLA R & PATSY A
4-007-135-468-199	BARRON ADOLFO
4-008-135-037-154	BARRON MARIA DE JESUS PEREZ
4-007-134-518-478	BARR'S AUTO CARE CENTER INC
4-008-134-001-491	BARR'S AUTO CARE CENTER INC
4-007-134-421-088	BARRY D PEACE & MARY M
4-009-136-309-032	BARRY VINCENT MICHAEL & ANA F
4-007-134-075-241	BARRY WILLIAM M & ANGELA F
4-008-133-221-510	BARTEL3 ARLYN D & JLAN N
4-008-134-473-331	BARTHELD WILLIAM E TR
4-008-134-160-340	BARTLETT DONALD L & BEULAH R TR
4-007-133-470-441	BARTLETT JOHN W & MARLENE H PARRISH
4-009-135-363-177	BARTLING JEANNIE K
4-008-134-045-089	BARTON GENEVIEVE W
4-009-133-183-427	BARTON JUDSON W & TERESA J LIV TR
4-009-136-510-074	BARTON MICHAEL F
4-009-135-138-390	BARTON MITCHELL AND BILLIE J

4-007-135-369-211	BASHNER ERNESTINA B
4-010-135-006-486	BASIUAN FATHERS OF MICHIGAN
4-008-136-230-105	BASIN ELECTRONICS INC &
4-010-135-161-440	BASLER JAMES J & MARILYN E
4-007-136-102-016	BASLER KATHLEEN C & JANICE L
4-010-135-090-330	BASS HARRY & DIANE G REV TR
4-008-135-361-068	BASSETT NEW MEXICO CO LLC
4-009-136-205-207	BASSFORD WILLIAM ET UX
4-008-134-366-125	BASSMAN MARTINA M &
4-009-135-510-476	BATEMAN DONNA
4-009-135-382-151	BATES JAMES B ET UX
4-009-136-389-218	BATES NANCY L
4-009-136-477-064	BAUGHMAN NAOMI LINCOLN
4-007-135-146-067	BAUM ALFRED D ET UX
4-009-135-400-286	BAUMANN EVELYN H
4-009-133-155-468	BAUMANN MICHAEL & BARBARA J
4-009-133-200-484	BAUMBERGER SCOTT T & PEGGY F
4-008-136-489-231	BAYANG MARTIN E & VERONICA G &
4-008-135-202-250	BAYHAN DANIEL
4-008-136-231-029	BAYS HERBERT A & BRENDA J
4-006-135-496-223	BAZAN JUAN & IRENE A
4-007-135-393-125	BAZAIM NAOMI
4-008-135-065-083	BAZAN PATRICK E
4-009-136-159-048	BAZAN PAUL D
4-008-136-477-236	BEAHER BARBARA A
4-009-133-388-370	BEAL LAURA
4-009-135-342-439	BEAL LESLIE A
4-009-135-370-245	BEAL PATRICIA ANN
4-008-134-148-301	BEAM DAVID W & ROSA G
4-006-134-528-204	BEASLEY JAMES S
4-009-136-171-298	BEASLEY JEFF ET UX
4-009-136-231-308	BEASLEY JEFFREY S & KIM R
4-010-135-168-422	BEASLEY ROBERT H & KENDAL C
4-009-135-114-443	BEATRICE L ROSALIS
4-007-135-003-256	BEATTIE BRENDA S
4-008-134-354-326	BEATTIE BRENDA S & HENRY WILSON
4-006-134-461-474	BEATY OPAL W
4-006-134-459-468	BEATY ORREN JR & MARY E
4-009-135-315-485	BECCHETTI ALBERT ET UX
4-008-136-287-041	BECERRA REFUGIA N
4-010-134-143-432	BECK JERRY E & MONA S
4-007-135-193-482	BECK PAULA C
4-009-133-308-458	BECKER ANNE K
4-009-135-515-035	BECKER JOHN H & JAN C
4-008-134-151-054	BECKER KATHRYN M
4-007-135-112-430	BECKETT PATRICK H & REBECCA A
4-007-135-194-139	BECKETT PATRICK H & REBECCA A
4-008-136-407-434	BECKETT PATRICK H ET UX
4-009-136-176-016	BECKHAM BRUCE L
4-009-134-173-104	BECKLER MICHAEL JAMES & PATRICIA A
4-010-135-141-196	BEDELL GLENN W & M SUSAN

4-010-135-076-231	BEEM LARRY M & DIANA S
4-009-133-310-441	BEEM RICH
4-010-135-140-206	BEENE CHARLOTTE J
4-008-134-457-423	BEER MARK A & JOANNE
4-009-136-251-310	BEER RICHARD A & AMY E
4-008-133-037-347	BEERS CHRISTINE M
4-009-133-102-510	BEESON HAROLD D & MARGARET M
4-008-136-414-092	BEGGANE THOMAS PATRICK & HELEN
4-007-133-522-280	BEHRENS JOHN W ET UX
4-008-134-421-179	BEHRENS KIRK & STEPHANIE
4-008-136-490-343	BEJARANO MANUEL R & INEZ V
4-007-135-389-220	BELANGER JOHN N
4-008-136-383-060	BELCHER DIANE L &
4-008-135-248-303	BELINDA CHAVARRIA
4-008-133-038-376	BELLBENNIEL&ELODIA
4-007-134-484-279	BELL CLEO
4-007-134-480-256	BELL CLEO & CLEO LANG
4-007-134-203-217	BELL CLEO ET UX
4-009-136-086-285	BELLFRANCINE
4-009-136-491-173	BELL INGRID ANNE
4-008-134-191-103	BELLJOHNNAK
4-009-133-083-355	BELL JOSFPH H
4-009-136-151-372	BELL KATHLEEN L & MATTHEW J
4-008-135-468-471	BELLMICKIES
4-008-135-123-320	BELL REALTY COMPANY
4-007-134-121-280	BELL REALTY COMPANY INC
4-008-135-163-414	BELL REALTY COMPANY INC
4-009-136-070-211	BELL ROBERT W TR
4-008-134-465-498	BELL SUZANNEL
4-009-133-227-434	BELLAK ERNEST O & CLAIRE TR
4-007-136-182-062	BELLESTRI MARIO M &
4-008-135-153-365	BELLO MANUEL & PATRICIA
4-008-135-334-514	BELLO MANUEL & PATRICIA
4-009-136-088-186	BELLOWS THOMAS S JR ET UX
4-008-136-098-190	BELTRAN ERMELINDA U
4-008-134-256-006	BELTRAN JOSE G & ALICIA A
4-007-134-211-249	BENAVIDEZ BENJAMIN P & JEANNIE P
4-009-135-061-281	BENAVIDEZ BERTHA A
4-008-134-103-068	BENAVIDEZ FRANK X & LAURA E
4-009-134-018-464	BENAVIDEZ JOSEPI L JR
4-007-134-241-201	BENAVIDEZ LEO P ET UX
4-007-134-243-206	BENAVIDEZ LUPITA Z
4-007-135-323-042	BENAVIDEZ MAGDALENA
4-007-135-379-042	BENAVIDEZ MARTIN JAY & LETICIA
4-008-135-438-434	BENAVIDEZ MARY LOU
4-009-135-120-414	BENAVIDEZ RAUL S
4-008-136-340-103	BENAVIDEZ ROBERTO H ET UX
4-007-134-441-280	BENAVIDEZ SAUL F ET UX
4-008-136-105-016	BENCOMO ANDREW & ANTOINETTE
4-008-136-460-002	BENCOMOCELSOG
4-009-136-046-071	BENCOMO CHRIS

4-007-134-287-469	BENCOMO ELOY G ET UX
4-008-133-073-408	BENCOMO MAURO G & FLORA
4-008-135-465-513	BENCOMO SOCORRO R
4-007-133-504-425	BENCOMO VICTOR R & GRACIELA M
4-007-133-366-254	BENDER RICHARD S
4-007-134-460-293	BENEFICIAL MORTGAGE COMPANY
4-008-136-524-169	BENEVIDEZ ERICA
4-009-136-358-156	BENFER RICHARD W REV TR
4-007-134-067-353	BENGE DEBORAH MARLENE
4-009-136-057-225	BENGE WILBUR BASSETT
4-008-134-507-354	BE1MITEZ FABIAN G & ELIZABETH
4-007-135-452-288	BENITO ROMERO & HAYDEE
4-008-135-141-463	BENITO ROMERO & HAYDEE
4-009-135-472-502	BENITO ROMERO & HAYDEE
4-009-135-004-458	BENNETT DALLAS L
4-007-135-144-451	BENNETT KAREN M
4-008-135-521-421	BENNETT OWEN G
4-009-133-124-218	BENOIT DOUGLAS MICHAEL &
4-009-135-458-156	BENSON PHILIP G
4-009-135-346-424	BENSON RONALD C AND DIANE H
4-009-135-098-394	BENTING ALLAN P
4-008-136-516-386	BENTING HILDUR A
4-008-134-225-072	BENTING SHERRY K
4-009-135-384-240	BENTING SUSAN OGDEN
4-007-133-517-326	BENTLEY CURTIS B & DEBRA
4-008-135-200-067	BENTON ERMINDA E
4-009-136-132-186	BERARD KENNIS R JR & CARINA
-1-009-133-143-313	BERG HARRY L
4-009-135-368-186	BERGER CATHERINE E
4-007-134-144-462	BERGER H F & CATHERINE
4 009 133-070-246	BERGER WESLEY L
4-006-134-476-502	BERGMAN HARMON A & MARY ELLEN
4-008-136-106-020	BERGSMA HAROLD M & LILY CHU ETAL
4-009-133-229-504	BERKSON BURTON M & ANN S
4-008-136-465-013	BERMUDEZ HECTOR R & IRMA A
4-008-136-521-120	BERMUDEZ HECTOR R & IRMA A
4-008-135-193-034	BERMUDEZYVONNE
4-008-135-184-330	BERNAL AARON C ET UX
4-009-136-001-142	BERNAL ARTURO M & SANDRA R
4-008-134-133-237	BERNAL CLAUDINET
4-007-134-355-137	BERNAL ELIAS R & JOSEPHINE L
4-009-136-165-314	BERNAL ELIZABETH M
4-009-136-137-012	BERNAL ISABEL J
4-007-134-331-364	BERNALJOHNNYJ
4-007-134-339-369	BERNALJOHNNYJ
4-007-134-342-375	BERNALJOHNNYJ
4-008-136-323-315	BERNALJOHNNYJ
4-009-135-490-013	BERNAL JULIAN C & CELIA T &
4-008-136-035-130	BERNAL LAURA A
4-008-134-137-235	BERNAL MARIA L
4-007-134-506-298	BERNAL NORA M
	BERNAL RUDOLFO C

4-008-134-024-077	BERNAL RUDOLFO C SR & SOPHIA S
4-007-133-369-300	BERNAL STEPHANIE
4-009-134-172-196	BERNAL STEPHANIE
4-008-135-349-456	BERNARD CLARA NUNEZ AKA CLARA NUNEZ
4-009-136-433-265	BERNARD FAMILY REVOCABLE TRUST THE
4-008-136-470-412	BERRIER ENT LTD LIABILITY CO
4-008-136-485-414	BERRIER ENT LTD LIABILITY CO
4 008 136-490-416	BERRIER ENT LTD LIABILITY CO
4-008-136-494-424	BERRIER ENT LTD LIABILITY CO
4-008-136-495-404	BERRIER ENT LTD LIABILITY CO
4-009-135-038-472	BERROTERAN ENRIQUE & HERMINIA D
4-007-135-306-183	BERROTERAN XAVIER O & LYNN
4-009-136-108-368	BERRY CHARLES R UX
4-008-136-474-319	BERRYHILL LESLIE W ET UX
4-007-134-061-336	BERRYMAN MARILYN JANE
4-008-134-523-336	BERUMEN MARK ANTHONY
4-010-134-078-456	BESERRA WENDY C
4-008-134-182-025	BETANCOURTANGIE
4-009-135-507-339	BETANCOURT ANGIE B
4-007-134-219-320	BETANCOURT CLARA J
4-007-134-527-272	BETANCOURT SAL ANTHONY
4-008-135-168-431	BETHANY K E
4-007-135-288-091	BETHEL SECOND BAPTIST CHURCH
4-008-136-402-174	BETHLEHEM EV LUTHERN CHURCH
4-008-136-425-392	BETTS MARCELA & CAROL M GALLEGOS &
4-008-135-214-346	BETTY J FIELDER ETAL
4-008-134-429-464	BEUYUKIAN JOHN S & VIVIAN &
4-009-136-416-248	BEVACQUA ROBERT F
4-007-134-458-189	BEVERLY ESTRINA
4-009-134-452-525	BEYER ALICE C
4-009-136-084-180	BIAMONT GERALD TRUST THE
4-008-135-319-259	BIAMONT PAULA E
4-007-134-281-434	BIANES JENNIE ETAL
4-008-133-040-299	BIDDLINGMEIER GARY N & VALERIE A
4-009-134-522-459	BIEDRON JOSEPH A
4-007-134-159-090	BIEL GARY ALAN
4-007-135-324-112	BIEL GEORGF R SR
4-007-135-321-112	BIEL GEORGE RSR
4-008-135-268-269	BIEL MANUEL M
4-008-135-259-277	BIEL MANUEL MARTIN
4-008-136-292-354	BIERCK CAROLE ANN
4-010-135-012-260	BIERCK LAURA C
4-007-134-035-338	BIERNER CONSTANCE F
4-006-134-529-129	BIERNER GENEVIEVE
4-007-134-512-520	BIGOTT TERESA
4-008-134-007-129	BILBAO ARNOLDO & MARYHELEN
4-007-134-383-512	BILBAO ELEUTERIA
4-008-135-291-483	BILL APADILLAETUX
4-009-136-378-273	BILL R HOLMAN & JUDITH
4-009-136-136-200	BILLIE D MITCHELL
4-008-133-306-496	BILLING RUBYK

4-006-134-514-452	BILLINGS JAMES L & CLAUDIA W
4-009-135-525-370	BILLINGTON MARY E
4-006-134-503-497	BILLMAN TIMOTHY N & HOLLIS TRAIN
4-010-134-062-458	BINNS CONSTRUCTION & REALTY
4-009-135-407-425	BINNS EDWARD W
4-009-136-094-097	BINNS GOLDIE IRENE
4-009-136-299-346	BINNS LTD CO
4-008-133-348-442	BINNS LTD CO
4-008-133-361-461	BINNS LTD CO
4-009-133-058-289	BINNS LTD CO
4-009-133-063-287	BINNS LTD CO
4-009-133-064-305	BINNS LTD CO
4-009-133-067-284	BINNS LTD CO
4-009-133-089-322	BINNS LTD CO
4-009-133-091-276	BINNS LTD CO
4-009-133-092-291	BINNS LTD CO
4-009-133-093-319	BINNS LTD CO
4-009-133-096-275	BINNS LTD CO
4-009-133-097-290	BINNS LTD CO
4-009-133-097-318	BINNS LTD CO
4-009-133-098-301	BINNS LTD CO
4-009-133-100-274	BINNS LTD CO
4-009-133-068-315	BINNS LTD CO
4-009-133-069-302	BINNS LTD CO
4-009-133-072-282	BINNS LTD CO
4-009-133-073-312	BINNS LTD CO
4-009-133-074-299	BINNS LTD CO
4-009-133-076-280	BiNNSLTDCO
4-009-133-077-310	BINNS LTD CO
4-009-133-077-329	BINNS LTD CO
4-009-133 078 297	BINNS LTD CO
4-009-133-081-278	BINNS LTD CO
4-009-133-081-308	BINNS LTD CO
4-009-133-081-326	BINNSLTDCO
4-009-133-082-295	BINNSLTDCO
4-009-133-085-306	BINNS LTD CO
4-009-133-085-324	BINNG LTD CO
4-009-133-086-277	BINNS LTD CO
4-009-133-087-292	BINNS LTD CO
4-009-133-116-271	BINNS LTD CO
4-009-133-103-299	BINNS LTD CO
4-009-133-107-289	BINNS LTD CO
4-009-133-107-318	BINNS LTD CO
4-009-133-110-272	BINNS LTD CO
4-009-133-111-299	BINNS LTD CO
4-009-133-112-288	BINNS LTD CO
4-009-133-113-314	BINNS LTD CO
4-009-133-114-306	BINNS LTD CO
4-009-133-102-289	BINNS LTD CO
4-009-133-102-318	BINNS LTD CO
4-009-133-127-280	BINNS LTD CO

4-009-133-130-274	BINNS LTD CO
4-009-133 131 269	BINNS LTD CO
4-008-133-518-189	BINNS LTD CO 1634047
4-008-133-520-487	BINNS LTD CO 1634047
4-008-133-521-195	BINNS LTD CO 1634047
4-008-133-522-456	BINNS LTD CO 1634047
4-008-133-523-168	BINNS LTD CO 1634047
4-009-133-014-171	BINNS LTD CO 1634047
4-008-133-503-198	BINNS LTD CO 1634047
4-009-133-053-428	BINNS LTD CO 1634047
4-009-133-057-448	BINNS LTD CO 1634047
4-009-133-027-195	BINNS LTD CO 1634047
4-009-133-038-450	BINNS LTD CO 1634047
4-009-133-044-443	BINNS LTD CO 1634047
4-009-133-072-462	BINNS LTD CO 1634047
4-009-133-087-455	BINNS LTD CO 1634047
4-009-134-155-188	BINNS LTD CO 1634047
4-009-134-179-177	BINNS LTD CO 1634047
4-009-134-181-149	BINNS LTD CO 1634047
4-009-134-161-181	BINNS LTD CO 1634047
4-009-134-167-181	BINNS LTD CO 1634047
4-009-134-173-179	BINNS LTD CO 1634047
4-009-134-175-155	BINNS LTD CO 1634047
4-009-134-214-136	BINNS LTD CO 1634047
4-009-134-203-148	BINNS LTD CO 1634047
4-009-136-096-108	BINNS WE
4-009-136-319-071	BINNS WILFRED
4-008-136-409-468	BINNS WILFRED E
4-009-136-100-123	BINNS WILFRED E
4-008-136-089-289	BINNS WILFRED E & I BERNICE
4-008-136-116-322	BINNS WILFRED E & I BERNICE
4-009-134-348-060	BINNS WILFRED E & I BERNICE
4-008-133-279-328	BINNS WILFRED E & I BERNICE ET AL
4-009-135-274-475	BINNS WILFRED E & IVA BERNICE
4-008-133-432-160	BINNS WILFRED E & IVA BERNICE
4-008-133-480-296	BINNS WILFRED E & IVA BERNICE
4-008-133-518-096	BINNS WILFRED E & IVA BERNICE
4-008-133-477-218	BINNS WILFRED E & IVA BERNICE
4-008-133-480-244	BINNS WILFRED E & IVA BERNICE
4-008-133-522-439	BINNS WILFRED E & IVA BERNICE
4-009-133-002-454	BINNS WILFRED E & IVA BERNICE
4-009-133-005-432	BINNS WILFRED E & IVA BERNICE
4-009-133-011-449	BINNS WILFRED E & IVA BERNICE
4-009-133-013-428	BINNS WILFRED E & IVA BERNICE
4-008-133-513-321	BINNS WILFRED E & IVA BERNICE
4-009-133-031-440	BINNS WILFRED E & IVA BERNICE
4-009-133-033-425	BINNS WILFRED E & IVA BERNICE
4-009-133-035-398	BINNS WILFRED E & IVA BERNICE
4-009-133-044-424	BINNS WILFRED E & IVA BERNICE
4-009-133-020-444	BINNS WILFRED E & IVA BERNICE
4-009-133-021-426	BINNS WILFRED E & IVA BERNICE

4-009-133-088-391	BINNS WILFRED E & IVA BERNICE
4-009-133-090-363	BINNS WILFRED E & IVA BERNICE
4-009-133-090-384	BINNS WILFRED E & IVA BERNICE
4-009-133-091-404	BINNS WILFRED E & IVA BERNICE
4-009-133-092-366	BINNS WILFRED E & IVA BERNICE
4-009-133-094-370	BINNS WILFRED E & IVA BERNICE
4-009-133-095-401	BINNS WILFRED E & IVA BERNICE
4-009-133-096-373	BINNS WILFRED E & IVA BERNICE
4-009-133-098-377	BINNS WILFRED E & IVA BERNICE
4-009-133-099-398	BINNS WILFRED E & IVA BERNICE
4-009-133-100-357	BINNS WILFRED E & IVA BERNICE
4-009-133-100-382	BINNS WILFRED E & IVA BERNICE
4-009-133-100-419	BINNS WILFRED E & IVA BERNICE
4-009-133-076-370	BINNS WILFRED E & IVA BERNICE
4-009-133-078-374	BINNS WILFRED E & IVA BERNICE
4 009 133.080-377	BINNS WILFRED E & IVA BERNICE
4-009-133-082-381	BINNS WILFRED E & IVA BERNICE
4-009-133-084-384	BINNS WILFRED E & IVA BERNICE
4-009-133.086.388	BINNS WILFRED E & IVA BERNICE
4-009-133-118-399	BINNS WILFRED E & IVA BERNICE
4-009-133-119-356	BINNS WILFRED E & IVA BERNICE
4-009-133-120-395	BINNS WILFRED E & IVA BERNICE
4-009-133-121-360	BINNS WILFRED E & IVA BERNICE
4-009-133-122-392	BINNS WILFRED E & IVA BERNICE
4-009-133-123-364	BINNS WILFRED E & IVA BERNICE
4-009-133-126-156	BINNS WILFRED E & IVA BERNICE
4-009-133-103-365	BINNS WILFRED E & IVA BERNICE
4-009-133-104-415	BINNS WILFRED E & IVA BERNICE
4-009-133-105-388	BINNS WILFRED E & IVA BERNICE
4-009-133-106-368	BINNS WILFRED E & IVA BERNICE
4-009-133-107-385	BINNS WILFRED E & IVA BERNICE
4-009-133-108-372	BINNS WILFRED E & IVA BERNICE
4-009-133-108-411	BINNS WILFRED E & IVA BERNICE
4-009-133-110-376	BINNS WILFRED E & IVA BERNICE
4-009-133-111-381	BINNS WILFRED E & IVA BERNICE
4-009-133-111-407	BINNS WILFRED E & IVA BERNICE
4-009-133-114-404	BINNS WILFRED E & IVA BERNICE
4-009-133-101-362	BINNS WILFRED E & IVA BERNICE
4-009-133-154-152	BINNS WILFRED E & IVA BERNICE
4-009-133-162-145	BINNS WILFRED E & IVA BERNICE
4-009-133-126-385	BINNS WILFRED E & IVA BERNICE
4-009-133-127-371	BINNS WILFRED E & IVA BERNICE
4-009-133-129-375	BINNS WILFRED E & IVA BERNICE
4-009-133-130-381	BINNS WILFRbD b & IVA BERNICE
4-009-133-139-138	BINNS WILFRED E & IVA BERNICE
4-009-133-144-158	BINNS WILFRED E & IVA BERNICE
4-009-133-124-389	BINNS WILFRED E & IVA BERNICE
4-009-133-125-368	BINNS WILFRED E & IVA BERNICE
4-009-133-171-139	BINNS WILFRED E & IVA BERNICE
4-009-134-238-070	BINNS WILFRED E & IVA BERNICE
4-009-133-339-507	BINNS WILFRED E & IVA BERNICE
	WILFRED E & IVA BERNICE

4-007-135•431-442	BINNS WILFRED E AND IVA
4-007-135•442-459	BINNS WILFRED EETUX
4-007-135•430-455	BINNS WILFRED E ET UX
4-007-135•474-441	BINNS WILFRED E ET UX
4-007-135-484-416	BINNS WILFRED EETUX
4-007-134•381-055	BINNS WILFRED E ET UX
4-009-136•291-009	BINNS WILFRED E ET UX
4-009-135•288-522	BINNS WILFRED EETUX
4-007-135-431-418	BINNS WILFRED EETUX
4-009-136•355-105	BINNS WILFRED ET ET UX
4-008-136•328-004	BIRD BENNY JOE
4-009-135-025-436	BIRD LOUISE C
4-009-136•269-234	BIRD WILLIS M JR ET UX
4-010-135-016-219	BIRX DONALD L & LINDA B
4-009-135•515-013	BISCHOF HANS J & ROSEMARIE B TR
4-008-134•512-352	BISHOP BENJAMIN & TANYA R
4-007-133•516-243	BISHOP GILBERT G & BETTY
4-009-134•136-037	BISHOP MARYS
4-007-135•231-357	BISHOP RAMIREZ
4-007-135•068-096	BISHOP ROBERTS
4-009-133-288-251	BISON ENTERPRISES LTD CO
4-007-133•449-294	BISSELL DANIEL C & RACHAEL M
4-008-135-400-120	BISSELL RONALD L
4-009-135•326-487	BIXBY JUDITH L
4-008-136-320-342	BLACK HARRIET M TR
4-008-134•369-309	BLACK JEFFREY E
4-008-134•479-407	BLACK JOHN F & JO ANN
4-008-133-148-451	BLACK KATHERINE F
4-009-135•490-482	BLACK RICHARD W & JANICE A
4-009-133•123-328	BLACK WILLIAM M & FRANCES L
4-010-136-070-068	BLACKERBY PHILLIP & RAE F LIV TR
4-007-134•441-002	BLACKHAM LESTER JR & ELIZABETH ANN
4-007-133-450-526	BLACKHAM LESTER JR & ELIZABETH ANN
4-010-135•157-493	BLACKLOCK BRIAN C
4-008-136-210-309	BLACKMON DAVID R & LYDIA R
4-009-135•397-287	BLAIR BERNICE B OR JAMES A OR
4-008-134-042-090	BLAIR BOBBY N & SOMPORN S
4-007-134-344-072	BLAIR DAVID
4-010-135•035-193	BLANCHARD CHARLES W & SUZANNE R
4-010-135-048-186	BLANCHARD CHARLES W & SUZANNE R
4-007-135•223-266	BLANCHARD DAVID F & CATHRYN C
4-007-135•418-326	BLANCHARD DAVID F & CATHRYN C
4-009-133•085-500	BLANCHARD JAMES & JESSICA
4-010-135-095-114	BLANCHARD JOSEPH W & FRANCES T
4-007-135-219-411	BLANCO CARLOS & EMMA BLANCO TRUST
4-007-136-502-069	BLANCO LUIS & BEATRICE
4-008-136-012-200	BLANCO STEPHEN C &
4-009-133-016-496	BLAND KENNETH R & LILLIAN M TR
4-008-134-401-187	BLANDFORD JERRY & CHARLOTTE
4-007-136-436-201	BLANKENSHIP DIANE C THE TRUST OF
4-007-136-445-198	BLANKENSHIP DIANE C THE TRUST OF

4-009-135-454-246	BLANKENSHIP DIANE C THE TRUST OF
4-009-133-053-293	BLANKENSHIP DIANE C TR
4-007-134-039-454	BLANN SANDRA D & CARL L
4-009-134-120-020	BLANN ULARAN
4-008-133-170-471	BLASI JOYCE F
4-009-136-163-206	BLAZER LINDA G
4-009-136-473-066	BLAZER LINDA G
4-006-135-513-212	BLEA ERMA & EMMA
4-007-134-419-482	BLEA KATHLEEN D & MARIA H S BLEA
4-007-134-419-482	BLEA KATHLEEN D & MARIA H S BLEA
4-009-136-247-261	BLL ENTERPRISES LLC
4-009-135-514-496	BLL ENTERPRISES LLC
4-009-133-175-177	BLOCK AVRUM & LYNNE J
4-009-133-267-291	BLOINKTEDL
4-009-135-092-525	BLUE ALEXANDER P & CAROL
4-009-133-090-518	BLUE CONSTANCE M
4-008-135-423-463	BLUE TED W
4-007-134-134-022	BLUME ROBERT O ET UX
4-008-134-394-158	BLUMENTHAL GEORGI LYNN
4-008-135-140-390	BLUMKIN MANUEL ET UX
4-010-135-213-327	BLUMKIN MANUEL ET UX
4-007-133-409-389	BLUNDELL RUSSELL & VICKI
4-009-134-115-055	BLYMN ROBERT S
4-007-135-120-002	BOARD OF COUNTY COMMISSIONERS
4-007-134-470-365	BOARD OF COUNTY COMMISSIONERS
4-008-136-001-340	BOARD OF EDUCATION
4-007-136-512-387	BOARD OF EDUCATION
4-007-135-055-128	BOARD OF EDUCATION
4-007-136-526-039	BOARD OF EDUCATION
4-007-135-489-273	BOARD OF EDUCATION
4-007-134-517-351	BOARD OF EDUCATION
4-007-134-341-292	BOARD OF EDUCATION
4-007-134-349-319	BOARD OF EDUCATION
4-007-134-359-301	BOARD OF EDUCATION
4-007-134-370-297	BOARD OF EDUCATION
4-007-133-521-497	BOARD OF EDUCATION
4-008-135-226-142	BOARD OF EDUCATION
4-008-135-482-349	BOARD OF EDUCATION
4-009-135-021-377	BOARD OF EDUCATION
4-009-136-047-111	BOARD OF EDUCATION
4-008-134-235-212	BOARD OF EDUCATION
4-008-134-303-171	BOARD OF EDUCATION
4-010-135-011-335	BOARD OF EDUCATION
4-007-135-320-434	BOARD OF EDUCATION
4-007-135-332-457	BOARD OF EDUCATION LAS CRUCES
4-009-135-042-206	BOARD OF EDUCATION LAS CRUCES
4-009-135-050-235	BOARD OF REGENTS OF NMSU THE
4-008-135-133-143	BOARD OF REGENTS OF NMSU THE
4-008-135-495-478	BOB KUYKENDALL & SHANNON
4-007-135-025-074	BOBBY R GONZALES & CECILIA V
4-008-136-015-156	BOBERG KEVIN B
	BOBREN LLC

4-009-136-051-310	BOBREN LLC
4-009-136-509-205	BODKIN SUE GOTTWALD
4-009-136-234-213	BOETT1CHER RICK P ET UX
4-009-133-493-437	BOHANNON THOMAS T JR
4-007-134-100-330	BOHON WILBUR & JULIE M
4-009-136-441-220	BOJE DAVID M & GRACE ANN ROSILE
4-008-133-049-317	BOLES RANDALL W & PAULA K
4-007-133-502-249	BOLEY JOHN Q
4-009-135-374-224	BOLOGNINI KATHERINE L
4-009-133-305-270	BOLSKAR JOHN & JANIS
4-010-135-116-157	BOMAN BLANCHE N
4-008-136-524-415	BONANSINGA KATHRYN A
4-009-135-498-380	BONFANTINI ELSIE HELEN
4-009-133-022-513	BONHAM JACK E & CHARLENE S
4-008-133-027-462	BONILLA GEORGINA
4-009-136-408-032	BONITA ENTERPRISES
4-009-136-421-028	BONITA PLAZA 2 LLC
4-010-135-053-393	BONNEYJAMESD
4-008-134-204-277	BONNEYSANDRA A
4-007-136-291-075	BONSELL IRIS M
4-008-133-181-172	BONUS ROGER M & GAYLE M TR
4-010-134-260-480	BONUS ROGER M & GAYLF M TR
4-010-134-266-492	BONUS ROGER M & GAYLE M TR
4-007-135-121-139	BOONE BILLY B ET UX
4-009-136-429-189	ROONE BILLY B ET UX
4-009-133-084-182	BOONE JON E & SHAWNA L
4-009-136-495-060	BOOTH ROBERT V D JR ET UX
4-010-135-028-495	BORCHERT BETH C
4-008-134-344-260	BORGES ALFREDO V ET UX
4-009-136-146-309	BORGES ROBERTO & WANDA
4-007-134-346-274	BORHANI RAHIM
4-008-136-350-091	BORIS DAVID D & BENIGNA H
4-010-134-245-430	BORKOSKI DAVID
4-008-136-435-438	BORN PHILLIP E JR DDS
4-007-133-486-351	BORNEO ANTHONY D & PATRICIA J
4-009-134-184-195	BORNSTEIN MARIE APGAR TR
4-009-135-336-466	BOROFF JUDITH M
4-007-133-474-343	BOROWIK CATHERINE
4-007-134-292-294	BORREGO ALEJANDRO
4-007-134-279-213	BORREGO EULALIO P
4-007-134-194-088	BORREGO MANUEL
4-007-134-252-289	BORREGO MANUEL S & CATARINA S
4-008-134-492-414	BORUNDA ARTHUR T & RITA C
4-008-134-157-312	BORUNDA EVANGELINE
4-007-135-345-056	BORUNDA FRANK
4-007-135-339-055	BORUNDA FRANK & YOLANDA A SILVA
4-007-134-239-260	BORUNDA PABLO HERNANDEZ
4-007-134-246-257	BORUNDA RICHARD H & CORINA
4-008-136-133-129	BORUNDA RONNIE & OTILIA
4-008-135-001-184	BORUNDA RUBEN
4-008-135-286-521	BOSE CHARLES W III & MARY M

4-008-133-046-192	BOSIK EDWARD R ET UX
4-008-134-349-289	BOSSELAIT PAUL EDMOND
4-007 135-079-210	BOSWELL ROBERT L & ANTONYA N
4-008-135-370-429	BOTSFORD DONNALEE
4-008-133-187-486	BOUCHER HOWARD HART JR & DEE
4-008-135-416-356	BOUCHER VIVIAN & MILES <i>GHBGOH</i>
4-007-133-420-294	BOUDREAU JOHN WILLIAM ET UX
4-008-135-423-438	BOURGE GLADYS
4-008-135-211-473	BOURGER CHARLES E SR & STELLA
4-007-134-122-466	BOURGER FRED H & DORENE S
4-007-134-409-232	BOURGUET MARVIN D & DELIA C
4-009-133-093-302	BOURNIS BONNIE B
4-008-135-150-436	BOWDEN ALVINE E & JUANITA D CO
4-008-135-113-224	BOWDEN DONALD H
4-008-136-451-198	BOWEN MARK D & ANNA L
4-007-134-011-385	BOWEN MICHAEL W & KIMBERLY M
4-007-134-134-465	BOWER GRAY BRYANT
4-008-134-378-243	BOWER GRAY BRYANT
4-007-136-517-068	BOWER HARLAN G
4-008-136-373-055	BOWERS ALPHONSO F JR
4-009-134-187-062	BOWERS RALPH GLENN & ANITA R
4-008-136-272-208	BOWLIN TRAVEL CENTERS INC
4-008-136-275-212	BOWLIN TRAVEL CENTERS INC
4-008-134-095-022	BOWMAN JOHN E
4-008-135-324-214	BOWMAN ROBERT W & WANDA R
4-009-134-146-016	BOWSER BARBARA & ELEANOR
4-009-136-372-221	BOXLEY DAVID C & JENNIFER C
4-008-135-297-342	BOY RICK L JR & JANET E
4-010-135-016-319	BOYCE CHARLES L & RUTH S TR
4-009-135-023-336	BOYCE TERRY M & NANNETTE G
4-007-136-182-042	BOYD DAVID
4-007-134-351-411	BOYD L H
4-010-136-044-126	BOYD MARTIN J & RITA M SUINA
4-008-136-402-369	BOYKIN KENNETH G & KIMBERLY S K
4-010-135-001-325	BOYKIN WILLIAM E & JANE L
4-008-136-386-078	BOYLE FRANCIS W
4-008-136-349-117	BOYLE FRANCIS W JR & DONNA MARIE
4-007-135-097-043	BOZEDOWSKI HELEN J
4-008-133-013-308	BRACEY STEPHEN W & LAUREL G
4-009-135-061-403	BRACKEEN TIMOTHY J
4-009-135-068-401	BRACKEEN TIMOTHY J
4-007-134-487-002	BRADFORD CEDRIC ET AL
4-007-136-424-132	BRADLEY FAMILY LTD PARTNERSHIP
4-008-133-031-451	BRADLEY JUDITH A
4-009-133-030-217	BRADLEY SAMUEL D & JOANNA JOYCE
4-009-133-274-436	BRADLEY WESLEY A & CHERYL J
4-009-134-140-135	BRADSHAW ROBERT & TINA V DRYDEN
4-008-135-435-100	BRADSHAW ROBERT L
4-008-136-507-220	BRADSHAW ROBERT L & TINA
4-008-133-043-374	BRADSHAW ROBERT L & TINA
4-008-134-213-172	BRADSHAW ROBERT L & TINA

4-007-134-124-236	BRADSHAW ROBERT L & TINA V
4-008-135-113-483	BRADSHAW ROBERT L & TINA V
4-009-136-031-075	BRADSHAW ROBERT L & TINA V
4-008-134-298-055	BRADSHAW ROBERT L & TINA V
4-008-136-487-177	BRADY WILLIAM I & VICTORIA L
4-007-133-471-465	BRAIN EDITH M
4-009-135-448-078	BRANCH KIMBERLY & DANNY
4-010-134-236-474	BRANDON JEFFREY E & MARY TERESA
4-010-135-164-456	BRANDSETTER HARRIET E
4-010-135-061-278	BRANDT JOAN M
4-008-136-207-006	BRANHAM LUTHER G ET AL
4-008-136-224-001	BRANHAM LUTHER G ET AL
4-007-135-179-094	BRANIGAN LIBRARY
4-007-135-280-108	BRANIGAN LIBRARY
4-009-134-512-472	BRANTLEY ROBERT D & PHYLLIS
4-007-135-398-430	BRASWELL WILLIAM E & SANDRA
4-008-133-294-524	BRATTON GERALD M
4-008-134-410-322	BRAUCH DIANE P
4-008-134-324-264	BRAUN MARION E
4-009-134-483-447	BRAVARD THOMAS R
4-009-136-068-047	BRAVO LORETTA M &
4-007-134-057-437	BRAVO MARGARITA
4-007-136-430-088	BRAZITO PLAZA SHOPPING CENTER LTD
4-009-133-173-250	BREDIN JAMES C & TRACY L
4-008-133-528-488	BRC1N JOHN A & MARJORIE M
4-009-133-306-487	BREECE KATHERINE K TR
4-009-133-125-458	BREEDING WILLIAM A & JUDY P
4-009-133-314-474	BREEN PHILLIP H & NORA A
4-006-135-500-140	BREHM GEORGE & GLORIA
4-010-134-292-429	BREITER DEBORAH
4-008-136-169-162	BREN ENTERPRISES LLC
4-009-133-199-236	BRETL DANIEL C & THERESA A
4-006-135-488-041	BRETTERIKAA
4-009-135-436-006	BREUNIG BRADLEY S
4-007-136-495-161	BREWER OIL CO
4-008-135-013-286	BREWER OIL CO
4-008-136-213-077	BREWER OIL CO
4-009-135-245-013	BREWER OIL CO
4-009-134-459-516	BREWER OIL CO
4-009-133-008-195	BREWER WENDY
4-008-135-131-279	BREZINA DAVID W JR & KATHLEEN A
4-007-135-036-228	BRIAN D COX & ANNJA M & ALICE FAYE
4-010-135-030-298	BRIAN D HAINES & LILLY C
4-010-136-108-009	BRIAN M MARTIN & TIFFANI M
4-010-136-076-061	BRIDGERS PAUL RICHARD & LINDA MARIE
4-008-136-339-393	BRIGGS BEVERLY M TR
4-008-136-098-266	BRIGGS DOUGLAS L & MARGARET L
4-010-135-105-187	BRIGGS JUDY L
4-008-134-126-102	BRIGHT JOAN M
4-010-135-160-330	BRIGHT RUTH A
4-008-134-407-337	BRILLIANT PAUL CURTIS
	BRIONES FERNANDO & EDNA B

4-008-135-331-472	BRIONES MARIA LUISA TRUSTEE
4-009-135-482-074	BRISBIN BRYCt & MARY
4-007-135-126-458	BRISENO LEONEL F & LUCILLE E
4-009-136-264-154	BRISTOL ANDREW LEE ET UX
4-008-134-183-153	BRITO APOLINAR V & GRACIELA N
4-007-135-423-347	BRITO MANUELA NELLIE & MICHAEL C
4-007-134-391-411	BRITO MIGUEL A & LUZ M
4-008-135-243-471	BRITO SANTIAGO P
4-009-133-142-320	BRITTLE EDWARD & MARGARET B
4-010-135-034-480	BRITTON ERLYNE HARKEY
4-008-134-493-355	BRIZZEE DARLA J
4-007-136-210-182	BROADBAND BROADRANGE INC
4-007-136-215-149	BROADBAND BROADRANGE INC
4-007-136-227-160	BROADBAND BROADRANGE INC
4-010-134-216-451	BROADUS F & JEAN R STALEY TR
4-007-134-317-172	BROCKMAN RUSSELL & JANET L
4-008-134-126-301	BRODNAX OLLIE R ET UX
4-008-135-448-461	BRONSON SHARON K & ROBERT D
4-010-135-023-300	BROOKE MARJORIE A LIVING TR
4-008-134-136-312	BROOKRESON MICHAEL J & SUSAN B
4-009-135-501-353	BROOKS DANIEL J
4-007-136-216-155	BROOKS EMMITT H
4-009-135-044-317	BROOKS HINDES & TANI L
4-008-134-224-294	BROOKS JAMES E
4-006-135-510-150	BROOKS LINDA J
4-008-136-461-019	BROOKS ROBERT L
4-008-133-226-518	BROOMFIELD MENFORD L
4-008-133-269-501	BROSEMER JOHN W ET UX
4-007-135-475-034	BROTHERS LTD CO
4-007-135-479-050	BROTHERS LTD CO
4-007-135-480-033	BROTHERS LTD CO
4-007-135-481-013	BROTHERS LTD CO
4-007-135-483-032	BROTHERS LTD CO
4-007-135-485-045	BROTHERS LTD CO
4-007-135-490-043	BROTHERS LTD CO
4-008-136-408-017	BROTHERS LTD CO
4-008-136-402-155	BROTHERS LTD CO
4-006-135-495-182	RROLJGH THEODORF G & MARTHA J TR
4-008-136-434-125	BROWN ANGELA A
4-010-135-015-458	BROWN BETTY J TR
4-009-134-469-502	BROWN CELESTE A &
4-009-133-177-478	BROWN CHRISTOPHER P &
4-009-136-507-046	BROWN CRAIG B & SHEILA M
4-008-134-206-324	BROWN DONALD A & DIANE L
4-007-135-409-290	BROWN DONALD E & BARBARA A
4-009-134-144-075	BROWN ENRIQUETTA A & EDWARD N
4-009-134-130-025	BROWN GLORIA ANN
4-009-134-227-020	BROWN HAROLD D & AGNES G
4-009-136-407-277	BROWN JEROME F ET UX
4-009-135-366-219	BROWN JOEL RAYMOND & PEGGY DIANE
4-009-133-296-514	BROWN JOHN F ET UX
	BROWN JOHN N & CLARICE J

4-009-135-435-266	BROWN KEN
4-009-135-453-481	BROWN KEN D
4-009-135-454-468	BROWN KEN D
4-008-136-129-124	BROWN M ELAINE
4-008-133-037-430	BROWN MARION E
4-008-135-239-236	BROWN MAURY J ET UX
4-010-135-030-175	BROWN MAURY J ET UX
4-010-135-141-230	BROWN MELISSA L
4-008-136-435-036	BROWN MELVIN MARLO & ANA MARIA R
4-009-133-327-504	BROWN MICHAEL P & LINDA G DAVIS
4-008-136-443-352	BROWN PAUL A & OLIVIA ESTELA
4-009-135-372-522	BROWN PAUL D & DEBORAH L
4-009-136-111-271	BROWN ROBERT C & BARBARA STALEY-B
4-007-134-323-470	BROWN ROBERT D II & JOSI
4-008-135-281-148	BROWN ROBERT P & PATRICIA &
4-009-136-526-101	BROWN STANLEY H
4-009-133-078-201	BROWN STEVEN E & LILLIAN G
4-006-135-519-086	BROWN STUART C & LESLIE COUTANT
4-009-136-401-253	BROWN SUSAN C
4-007-133-514-440	BROWN WALTER T ET UX
4-009-134-126-013	BROWN WILLIAM J SR & CARMELA R V
4-009-133-144-510	BROWN ZULEMA
4-009-136-101-341	BROWNE LEWIS C L & JANE I TR
4-008-134-110-048	BROWNING ROBERT LEROY & BRENDA S
4-008-136-287-291	BRUCE DOROTHY BULL
4-009-133-389-356	BRUDER MURRAY L & EVELYN S
4-009-134-203-033	BRUDER MURRAY L & EVELYN S TR
4-009-134-204-028	BRUDER MURRAY L & EVELYN S TR
4-007-134-111-433	BRUMBAUGH JOHN A
4-008-136-516-134	BRUNSON DEBORAH L
4-007-133-476-261	BRUNSON LESLIE M
4-008-133-050-354	BRUTCHER JEANNETTE
4-008-134-350-059	BRYAN FREDRIC MICHAEL ET UX
4-010-134-274-450	BRYAN L C & LOYS G
4-009-136-034-184	BRYAN SPECK & RUTH R
4-008-136-115-429	BRYANT MARSHA L R ET AL
4-007-134-086-339	BRYSON GROVER B
4-008-136-329-175	BUBASH WILLIAM & VIOLET V
4-008-134-303-010	BUCHANAN & COMYFORD
4-007-135-164-297	BUCHANAN MARY LOU TRUSTEE
4-007-135-334-304	BUCHANAN MARY LOU TRUSTEE
4-008-134-195-257	BUCHENAU GABRIELA E &
4-008-136-375-005	BUCHMAN B REX & KAREN ANN &
4-009-135-381-176	BUCHMAN JUDITH M & BRUCE A
4-008-136-521-035	BUCHWITZ LEON LANCE
4-009-136-111-411	BUCKLEY BERT DYNE &
4-009-136-077-291	BUCKLEY BERT DYNE &
4-010-135-138-486	BUCKLEY BERT DYNE & JO ANNE
4-008-134-326-381	BUCKNER PHILLIP JR & JAMIE J
4-008-133-011-338	BUDGE WILLIAM A
4-008-134-147-325	BUDWINE SHERYL L

4-008-134-350-227	BUENNING DAVID E ET UX
4-009-133-149-481	BUETHE CHRIS & DIANE
4-008-134-357-358	BUFFINGTON KELLY M
4-007-135-048-084	BUFLO LEONARD & MYRNA TR
4-006-134-514-479	BUGBEE FRED
4-008-135-051-234	BUILDERS BLOCK & SUPPLY
4-007-135-275-048	BULGER ENTERPRISES LTD PARTNERSHIP
4-007-135-517-271	BULGLR ENTERPRISES LTD PARTNERSHIP
4-007-134-223-182	BULGER ENTERPRISES LTD PARTNERSHIP
4-007-135-523-289	BULGER ENTERPRISES LTD PARTNERSHIP
4-008-135-116-096	BULGER ENTERPRISES LTD PARTNERSHIP
4-008-135-365-204	BULGER ENTERPRISES LTD PARTNERSHIP
4-008-135-361-200	BULGER ENTERPRISES LTD PARTNERSHIP
4-008-135-023-337	BULGER THOMAS F & CLARA & JAMES
4-007-135-331-221	BULLARD THOMAS
4-008-134-522-362	BULLINGTON RAYMOND E
4-009-136-063-317	BULLOCK COLETTE C
4-010-135-048-028	BULLOCK VAN A & COLETTE CAUHAPE
4-007-134-362-244	BULLOCK WILLIAM E
4-008-135-314-358	BULLOCK WILLIAM E
4-009-135-143-512	BULLOCK WILLIAM E
4-009-135-148-322	BULLOCK-SWARTZ
4-009-133-054-472	BULS ARTHUR H & DOLORES E TR
4-008-136-491 -439	BUMGARNER RAYMOND A & ANNABELLE
4-008-136-502-236	BUNCH ROGER D & PATTY ROSE
4-009-135-387-388	BUNCH VERNEY R ET UX
4-009-133-278-448	BUNCHMAN KENNETH A
4-009-133-154-450	BUNDICK CARROLL N & ALICE T
4-008-136-519-061	BUNN BARBARA R & PAMELA JOHNSTON
4-008-136-332-106	BUNT NELSON & GRACE ARSENAULT
4-010-135-025-461	BUNTAIN WENDELL L & HELEN M
4-010-135-142-434	BUNTING CARROLL G ET UX
4-009-133-021-272	BURCH PATSY R
4-008-135-039-079	BURCH RALPH J ET AL
4-007-135-147-476	BURCHFIELD STEVEN
4-008-135-202-433	BURCIAGA GERMAN R & MARIA LUISA
4-007-136-119-022	BURCIAGA MANUEL & BERTHA R
4-008-133-166-484	BURCZAK STEPHEN II ET UX
4-008-136-443-383	BURDEN MARIANNA E TR
4-007-135-069-442	BUREAU OF RECLAMATION
4-009-136-001-236	BURGESS FRED F
4-010-135-140-465	BURGHARDT ERNESTINE
4-009-134-244-102	BURK H WAYLAND
4-010-135-080-217	BURK JENNIFER
4-010-135-085-215	BURK JENNIFER
4-008-136-322-191	BURK STUART L
4-009-135-526-021	BURK WILLIAM H & KIM I
4-009-136-510-046	BURKE ANA MARIA
4-008-133-159-490	BURKE EDESEL L ET UX
4-008-136-321-053	BURKE FRANCIS M & MARTHA L
4-008-136-507-112	BURKE LESLIE A

4-010-135-090-100	BURKE MARYLEA H
4-008-135-015-056	BURKE OUTDOOR ADVERTISING INC
4-008-135-449-018	BURKE ROCKY S
4-009-134-010-495	BURKE SAMMY EJ R
4-007-135-518-238	BURKHOLDER LEE HARRIS & JANICE A
4-010-135-147-428	BURKS DANIEL R & BARBARA J
4-008-135-400-113	BURN PARIS R J RETAL
4-008-135-460-100	BURN PARIS R JR ET AL
4-009-134-498-235	BURN PARIS R J RETAL
4-009-134-480-512	BURNHAM RICHARD E & JUDITH C
4-007-134-049-192	BURNS PATTI F
4-009-135-302-462	BURNS ROBERT D
4-007-135-122-046	BURNS ROBERT O & MELODY L
4-007-135-144-059	BURNS ROBERT O & MELODY L
4-008-134-326-299	BURR MARCUS L JR & MARGARET R
4-009-136-267-128	BURRIS BRIDGET R
4-008-135-483-441	BURROLA MANUEL & CHERYL
4-008-134-165-157	BURROLA MANUEL M & CHERYL M TR
4-008-134-089-115	BURROUGHS JACKIE DWIGHT
4-009-133-365-410	BURROUGHS JONNIE C & ANNETTE M
4-010-135-131-218	BURROUGHS MARSHA JEAN
4-008-134-096-267	BURT MARGERY S AND JANICE B SCHRYER
4-010-135-115-374	BURT TOMMY L & SANDRA I &
4-006-134-450-489	BURTON DEBORAH C
4-007-133-439-334	BURTON MICHAEL H
4-008-135-344-372	BUSE SUSAN T
4-009-133-316-459	BUSH DONALD L & RITA
4-007-135-141-320	BUSH JOSEPHINE GREEN
4-007-135-277-521	BUSINESS PRODUCTS CENTER INC
4-008-135-058-390	BUSTAMANTE ALFONSO V ET UX
4-007-134-396-163	BUSTAMANTE LORENZO M
4-008-135-438-491	BUSTAMANTE RAMONA & MANUEL E
4-007-134-364-419	BUSTAMANTE SCOTT & ELVIA
4-008-135-035-457	BUSTILLOS JULIAN H
4-007-134-521-128	BUSTILLOS YOLANDA S
4-008-133-248-525	BUSTOS DONALD A &
4-008-136-357-073	BUSTOS ORLANDO & LUPE
4-007-135-101-498	BUTCHER ELSA A & AMY B GALLOWAY
4-007-135-111-497	BUTCHER ELSA A & AMY B GALLOWAY
4-009-136-091-302	BUTCHER ELSA A & AMY B GALLOWAY
4-007-134-122-434	BUTLER ESTELLA MESTAS
4-007-135-071-230	BUTLER JAGAN A &
4-008-136-109-084	BUTLER JOE FRED & HORTENCIA V
4-008-136-111-084	BUTLER JOE FRED & HORTENCIA V
4-007-135-218-422	BUTLER LAND COMPANY LLC
4-009-136-070-436	BUTLER LAND COMPANY LLC
4-008-136-218-052	BUTLER LAND COMPANY LLC
4-007-134-042-360	BUTLER OSCAR L
4-008-136-266-164	BUTTRAM WARREN L
4-008-136-277-171	BUTTRAM WARREN L
4-009-133-085-200	BYBEE SARAH B & RYAN A

4-008-133-091-196	BYRNES BARTLEY A & MELISSA L M
4-008-134-467-420	BYRNES MATTHEW E & DEANNt
4-007-134-419-002	C & F INVESTMENT CO
4-008-136-033-038	C A CONLEE
4-008-136-059-032	C A CONLEE
4-007-135-218-153	C B SMITH & SONS INC
4-007-134-325-203	C B SMITH & SONS INC
4-009-133-180-314	C B SMITH & SONS INC
4-007-136-324-184	CE I INC
4-007-135-315-238	C M F PROPERTIES LLC ETAL
4-007-135-320-236	C M F PROPERTIES LLC ETAL
4-009-136-075-221	CT STIPES JEAN
4-008-134-002-124	CABALLERO CARLOS S &
4-009-136-062-012	CABANAS TERESA
4-009-135-383-479	CABANILLA PETE M & DEBORAH R
4-009-136-505-075	CABRERA JOHN GEORGE ET UX
4-007-134-037-241	CABRERA PETE ET AL
4-008-135-085-376	CABRERA ROSA E
4-008-136-513-17?	CABRERA ROSA E
4-007-135-524-179	CABRERA ROSEMARY
4-007-134-092-401	CACHIA FRANK & EMMA LYDIA
4-007-135-382-208	CADENA ALFREDO ET UX
4-007-134-324-497	CADENA ANITA EST
4-009-133-315-355	CADENA CARLOS A & SHIRLEY J
4-010-135-138-232	CADENA CARLOS A & SHIRLEY J
4-009-135-358-354	CADENA CARLOS G & SHIRLEY J
4-007-134-224-217	CADENA MANUEL F & HELEN M
4-007-133-479-353	CADENA RAMON JR & JULIA BENARD
4-010-136-052-110	CADENA ROLANDO C &
4-008-134-409-379	CADENA TIBURCIO F & HORTENCIA C
4-007-135-342-049	CAFFARO ROBERT A & GLADYS E
4-007-135-004-063	CAHILL ELIZABETH J & EVE M
4-010-134-165-429	CAI BETTY M
4-008-136-473-259	CAID LARRY A & LINDA G
4-008-133-079-297	CAIRNS JACK A II & MELISSA A
4-008-133-091-323	CALDERON ARTHUR C ET UX
4-007-135-387-175	CALDERON DOLORES
4-008-134-374-146	CALDERON ELIZABETH A
4-008-134-133-011	CALDERON JESUSITA A
4-007-135-415-254	CALDERON JOSEPH D JR ET AL
4-008-135-363-399	CALDERON MARTHA
4-008-135-226-241	CALDERON PAULO & JESUSITA A
4-008-135-228-250	CALDERON PAULO & JESUSITA A
4-007-135-432-241	CALDERON PAULO C ET UX
4-007-135-334-355	CALDERON SANDRA L
4-007-135-336-358	CALDERON SANDRA L
4-007-134-142-375	CALDERON SANDRA L
4-007-135-473-209	CALDERON TOMASA
4-008-134-241-307	CALDERON VIVIAN LUCERO
4-009-135-361-165	CALDWELL GARY M & SANDRA O
4-009-134-093-105	CALDWELL ROBERT C & IRENE C
	CALHOUN BRUCE A

4-008-136-421 -456	CALKINS STEVEN D
4-008-135-389-521	CALKINS STEVEN D
4-009-136-099-229	CALKINS STEVEN D
4-009-136-002-201	CALL CARMEN
4-009-136-093-265	CALL WILLIAM L
4-009-135-131-426	CALLEEN MONTOYA
4-008-136-438-226	CALVARY BAPTIST CHURCH AKA
4-008-136-433-199	CALVARY BAPTIST CHURCH OF LC
4-007-135-239-246	CALVARY CHAPEL INC
4-007-134-089-443	CALVET CAMILLE
4-007-135-191-505	CALVO LUZ & CATRIONA RUEDA ESQUIBEL
4-008-134-462-348	CAMACHO ISAAC
4-009-135-289-476	CAMACHO SEBASTIAN L & MARTHA LOPEZ
4-008-134-337-154	CAMERON THOMAS W ET UX
4-008-136-241-281	CAMMACK LAWRENCE R & MARY V
4-010-134-050-474	CAMP DAVID H & INGEBOG L
4-009-134-162-205	CAMPBELL CECIL & MONICA
4-009-135-382-209	CAMPBELL COLIN L &
4-009-136-226-340	CAMPBELL INGE R
4-009-136-363-237	CAMPBELL INGE R
4-008-136-450-349	CAMPBELL JAMES S
4-008-136-304-104	CAMPBELL KAY J
4-008-136-293-296	CAMPBELL MARTIN JR & ANNIE WhLLS
4-007-135-200-299	CAMPBELL'S PROPERTIES LLC
4-009-133-001-509	CAMPO JOSEPH R & SHEILA E
4-007-135-278-454	CAMPO LORETTO OPERATING ASSOC LP
4-007-135-271-371	CAMPO LORETTO OPERATING ASSOC LP
4-007-135-273-388	CAMPO LORETTO OPERATING ASSOC LP
4-007-135-304-448	CAMPO LORETTO OPERATING ASSOC LP
4-008-135-019-106	CAMPOLLA EDUARDO G
4-007-133-499-391	CAMPOLLA MARIA J
4-008-135-316-114	CAMPOS ANGEL C ETAL
4-008-135-171-251	CAMPOS ANTONIO B & MARIA LUISA C
4-008-134-517-443	CAMPOS ERASMO V & RAMONA H
4-010-135-161-352	CAMPOS HECTOR & TAMMIE P A
4-008-135-286-506	CAMPOS HECTOR V & GLORIA
4-007-134-384-423	CAMPOS JUAN M & LILIA V
4-009-136-078-036	CAMPOS LAURO & IMELDA
4-008-134-377-342	CAMPOS LUIS & IDA
4-007-134-467-489	CAMPOS OLIGARIO M
4-007-134-507-239	CAMPOS RAMON LOYA ET UX
4-009-134-497-503	CAMPOS ROBERT & CAROL
4-007-135-328-320	CAMUNEZ ADELA G TR
4-007-133-497-401	CAMUNEZ CLAIRE E
4-008-136-275-298	CAMUNEZ G RUDY & A BELLA LIV TR
4-009-136-031-010	CAMUNEZ IRENE B &
4-008-133-062-527	CAMUNEZ KIRK MATHEW
4-008-135-346-526	CAMUNEZ OLLIE MAE & BARNEY A
4-009 136 300 045	CAMUNEZ ROSANNE & LARRY LOPEZ
4-007-135-481-179	CANCHOLA JUAN V & CELIA C
4-008-134-389-394	CANDELARIA JAMES JOSEPH &

4-009-135-356-430	CANDELARIAJOHNG
4-008-136-432-119	CANDELARIO ACOSTA & SOCORRO E
4-007-134-294-206	CANDIA MARIA MAGDALENA
4-009-136-378-269	CANNON JOE D & CHARLOTTE
4-008-135-494-439	CANNY PATRICK J & ANNA MARIE
4-007-135-514-402	CANO CECILIA TRUSTEE
4-006-134-493-394	CANO JOSE LUIS ET UX
4-010-136-110-020	CANO ROBERTO & ELSA
4-007-134-271-437	CANO RUBEN V
4-008-136-338-001	CANO THERESA CARDON
4-007-134-271-224	CANO VICENTE
4-007-134-272-220	CANO VICENTE ET UX
4-010-135-155-396	CANTU ADEX H
4-008-135-514-143	CAP LOHMAN LLC
4-008-136-225-095	CAPITAL APARTMENTS LLC
4-008-136-271-363	CAPOROS HELEN & MOISES J NEVAREZ &
4-008-135-424-446	CARABAJAL ALBERT P JR & MARY ANN
4-008-133-072-396	CARABAJAL CHRISTOBAL & CARMEN TR
4-007-134-380-052	CARABAJAL EUGENIO O
4-007-134-393-492	CARABAJAL JESSE H
4-007-134-399-489	CARABAJAL JESSE H ET UX
4-007-134-400-479	CARABAJAL LUCY H
4-008-135-151-153	CARABAJAL MANUEL ET UX
4-008-136-067-222	CARABAJAL PAUL
4-007-134-368-416	CARABAJAL REFUGIA
4-007-134-201-145	CARAWAY CORINE D &
4-008-135-027-353	CARBAJAL DEBRA SUSAN
4-007-135-475-357	CARBAJAL GENEVIEVE T & RAYMUNDO
4-007-134-409-526	CARBAJAL LAURA
4-008-136-007-016	CARBAJAL MARGARITA E
4-007-133-419-263	CARBAJAL MARY
4-007-134-502-291	CARBAJAL MARY LOU
4-008-135-346-271	CARBAJAL PETE T JR & ROSA
4-008-135-212-101	CARBAJAL ROSA & PETE T JR
4-008-135-501-413	CARBAJAL ROSA M
4-008-135-288-457	CARBAJAL RUBEN R & RITA ELENA
4-009-136-459-201	CARDEN FRANK F JR & BARBARA JOYCE
4-008-134-430-235	GARDEN PATRICIA K
4-009-136-301-245	CARDENAS AGUSTIN & SOCORRO
4-008-136-231-142	CARDENAS AUGUSTINE & SOCORRO
4-007-134-378-221	CARDENAS FELIPA P & ENRIQUE P &
4-010-134-212-404	CARDENAS HERMAN
4-010-134-244-490	CARDENAS HERMAN & SHARON M
4-007-135-394-109	CARDENAS LUIS
4-007-136-147-073	CARDENAS PAT O & MARIA S
4-007-134-481-241	CARDENAS ROY & LUPE
4-008-136-387-118	CARDIEL JESUS H & ROSALIO M
4-008-136-299-008	CARDON AMELIA
4-010-135-154-468	CARDON ARNOLD
4-006-134-509-392	CARDON EFRAIM O & HERLINDA D
4-007-135-388-358	CARDON ELMA & ESTELLA BARELA

4-007-134-240-318	CARDON ELMA B
4-009-136-169-399	CARDON FRANK & ROSARIO
4-007-134-317-301	CARDON FRED C
4-008-136-065-217	CARDON FREDDIE CANO & EVANGELINE M
4-007-134-299-408	CARDON FREDDY C ET UX
4-008-135-125-393	CARDON JAMES D
4-008-135-108-403	CARDON JAMES D
4-008-135-109-408	CARDON JAMES D
4-008-135-102-398	CARDON JAMES D
4-007-134-245-316	CARDON JEANETTE
4-007-134-316-369	CARDONJOEC
4-007-134-244-334	CARDON KATHERINEA
4-008-136-491-030	CARDON KATHERINE A
4-007-134-314-360	CARDON MARTHA V
4-007-134-032-256	CARDON MIGUEL D ET UX
4-007-134-294-410	CARDON PRIMITIVO C
4-007-133-451-431	CARDON PRIMITIVO C JR
4-007-134-289-405	CARDON PRIMITIVO JR
4-007-134-291-399	CARDON PRIMITIVO JR
4-008-135-065-293	CARDOZA LEONOR M TR
4-009-133-245-307	CAREFREE HOMES I LP
4-007-136-142-041	CARL CONNIE
4-009-136-095-211	CARLOCK RICHARD E ET UX
4-008-134-335-035	CARLOS A SAINZ ET UX
4-009-135-485-401	CARLOS BLANCO INC
4-007-133-499-316	CARLSON ARTHUR V & LORETTA E TR
4-008-136-174-190	CARLSON DAVID C & NANCY E
4-010-135-075-256	CARMEN KENNETH A & TOMASITA V
4-010-135-079-517	CARMODY ROBERT W & MARLA M
4-007-134-316-343	CARMONA GUILLERMO
4-007-135-424-258	CARMONA JOE R ET UX
4-007-135-430-258	CARMONA JOE R ET UX
4-008-135-331-500	CARNERO HIPOLITO & MARIA TRINIDAD
4-007-135-421-066	CARNERO LEOBARDO C ET UX
4-007-135-422-064	CARNERO LEOBARDO C ET UX
4-008-135-197-275	CARNERO RAMON ET UX
4-006-134-512-208	CARNES STEVE C & SHARLEE A
4-008-135-174-025	CARO FRANCISCO O & LORENZA L
4-008-136-527-137	CARO RAMON ORONA & ALICE P ARENAS
4-007-135-269-067	CAROL ANN KAY
4-009-136-109-403	CAROL MUENCH
4-008-135-527-475	CARPENTER DONALD F & ELIDA
4-009-135-013-467	CARPENTER DONALD F ET UX
4-010-135-142-412	CARPENTER JAMES T
4-010-134-035-513	CARPENTER KELLY J & JULIE A
4-009-133-372-250	CARPENTER MICHAEL A & EVELYN M
4-009-133-309-429	CARPENTER MICHAEL A & EVELYN M
4-008-134-325-111	CARR ANITA Y & HORACIO MARTOS
4-009-136-169-245	CARR JOHN E
4-008-134-422-448	CARR MATTHEW LEE & BRENDA JAY
4-008-134-423-443	CARR MICHAEL J & TERESA D

4-009-136-406-273	CARRASCO ARTHUR T & OLIVIA V
4-007-134-285-259	CARRASCO CAESER
4-007-134-121-222	CARRASCO EFREN ET UX
4-008-135-418-448	CARRASCO ENRIQUE O ET UX
4-008-133-026-361	CARRASCO JESUS LUCILLA ET AL
4-008-135-281-117	CARRASCO RAMON A & NORA H
4-008-134-463-359	CARRASCO SHERYL L &
4-008-134-020-054	CARRASCO VERONICA T
4-008-136-091-021	CARRASCO VICENTE L
4-008-136-123-176	CARREON ESPERANZA FAMILY TR
4-008-136-112-131	CARREON ESPERANZA FAMILY TR
4-008-135-221-516	CARREON EUGENIO S & NORMA J
4-008-134-159-204	CARREON OMAR
4-008-134-165-208	CARREON OMAR
4-007-134-133-011	CARRERA ARTURO & JANE S
4-009-133-116-176	CARRERA ARTURO & JANE S
4-008-135-166-186	CARRERA ARTURO G & YOLANDA N
4-008-135-238-291	CARRERA JESSE A & LISA G
4-008-135-489-489	CARRERA JESSIE A
4-010-135-160-295	CARRERA LUIS E & LUCIA M
4-008-135-164-183	CARRERA NARCISO R ET UX
4-008-134-045-227	CARRERAS CLELIA
4-008-134-048-228	CARRERAS CLELIA
4-008-134-043-223	CARRERAS CLELIA &
4-009-136-197-206	CARRICA J B ET UX
4-007-134-226-361	CARRIERE ARTHUR
4-009-135-110-391	CARRILLO BERNIE B
4-007-135-513-397	CARRILLO EDWARD B ET UX
4-007-135-500-237	CARRILLO JAIME
4-008-136-525-131	CARRILLO JOHNNY B & GLORIA M
4-008-135-088-074	CARRILLO JOHNNY J
4-007-134-241-400	CARRILLO OFELIA
4-007-135-111-369	CARRILLO OPHELIA
4-007-135-162-460	CARRILLO OPHELIA
4-007-134-256-150	CARRILLO OPHELIA
4-007-135-263-037	CARRILLO OPHELIA R
4-008-133-140-422	CARRILLO PATRICK G
4-008-133-103-494	CARRILLO PAUL DAVID
4-009-135-364-493	CARRILLO REBECCA A & FREDDIE SERNA
4-008-135-129-501	CARRILLO RICARDO M & VICTORIA M TR
4-008-136-492-359	CARRILLO TERESA A
4-009-135-369-423	CARRILLO TERESA A
4-008-135-133-234	CARRILLO WILLIE B
4-007-134-346-160	CARRILLO WILLIE J ET UX
4-007-135-098-045	CARRION FELIX & DEBORAH J
4-009-133-256-479	CARROLL HERBERT G & BEVERLY A
4-009-136-115-007	CARROLL TOM R ET UX
4-009-136-383-293	CARSON DONALD K & BETTY L
4-008-134-502-447	CARSON MICHAEL T V & PATRICIA A
4-009-136-118-400	CARSON ROBERT F ETUX
4-008-134-157-108	CARTER AUDREY K

4-008-134-523-321	CARTER DONALD RAY
4-008-134-524-331	CARTER DONALD RAY
4-010-135-079-405	CARTER EARLINE B TR
4-010-135-007-323	CARTER JANE A & JACQUELIN HALL
4-007-134-063-398	CARTER JUANITA
4-009-136-116-232	CARTER RAYMOND D & SUSANNE E
4-009-133-220-458	CARTER RICHARD D & KATRINA T
4-009-136-183-312	CARVER ANGELINA PAZ
4-006-134-521-175	CARVER GEORGE B & GEORGIA E REV TR
4-007-135-512-503	CARWARY CARVLE AND ANTONIA TRUSTEES
4-007-134-022-310	CARY JAN & LOURDES DAMATO
4-009-135-423-463	CASAFINA BUILDERS INC
4-009-133-338-422	CASA FINA BUILDERS INC
4-008-136-052-120	CAGA PUEBLO VENTURES LLC
4-008-136-064-139	CASA PUEBLO VENTURES LLC
4-008-134-478-287	CASADOS ERLINDA H
4-008-135-331-052	CASAS ELENA
4-008-134-377-225	CASAS RUBEN & BECKY A
4-008-136-525-181	CASAUS BENNIE
4-009-133-284-338	CASEY PAT ROCKNE & BETTY
4-010-135-060-245	CASEY THOMAS G & GALE L
4-009-135-055-458	CASH HAROLD P & LISA C
4-008-135-513-409	CASILLAS ELVIA
4-009-133-274-312	CASILLAS MANUEL & YOLANDA
4-009-133-322-228	CASILLAS MANUEL & YOLANDA
4-010-134-017-498	CASIO RUBEN Z & ANGELA M
4-009-133-146-518	CASSADY PATRICK D & JULIA R
4-009-133-170-229	CASSIDY GENE & JOANN
4-008-134-473-279	CAST MARY ELLEN
4-008-135-352-400	CASTANEDA ALICIA V
4-008-135-354-408	CASTANEDA ALICIA V
4-008-136-322-135	CASTANEDA DOLORES
4-007-135-295-070	CASTANEDA JESUS ET UX
4-008-136-331-409	CASTANEDA JOSE A & ALICIA V &
4-007-135-378-341	CASTANEDA RAUL A & JOSE D
4-008-134-356-284	CASTELLANO RANDY MARK
4-008-136-510-081	CASTELO JUAN F & JOEL & TONY
4-008-136-383-033	CASTILLO ABEL H & ARACELI P
4-008-136-346-405	CASTILLO ABEL HETUX
4-007-134-080-475	CASTILLO ALVINO E & CELIA FOY
4-009-135-194-456	CASTILLO ALVINO E & CELIA FOY
4-009-133-127-516	CASTILLO ARACELI P
4-008-135-340-301	CASTILLO ARTHUR ET UX
4-007-135-255-008	CASTILLO ARTHUR S & ELIZABETH R &
4-008-135-134-422	CASTILLO FRANK & TERRIE &
4-007-134-204-166	CASTILLO GOMECINDO & PAULA
4-009-133-043-247	CASTILLO JAIME X & GENA V
4-009-136-034-001	CASTILLO MARIO & MARIA
4-010-135-027-046	CASTILLO MARTIN & IRENE
4-008-135-176-201	CASTILLO MARTIN V & IRENE R
4-008-135-183-213	CASTILLO MARTIN V & IRENE R

4-009-134-046-450	CASTILLO ROBERTO
4-009-134-043-408	CASTILLO SYLVIA G
4-009-136-088-013	CASTILO WILLIAM E
4-009-136-089-018	CASTILO WILLIAM E
4-007-136-124-019	CASTLE ISABEL R
4-009-135-342-4G1	CASTLE WAYNE H & SUSAN M
4-008-136-201-030	CASTREJON EDUARDO A &
4-010-135-162-300	CASTREJON EDUARDO A & LYDIA
4-008-135-161-482	CASTREJON EDUARDO MD & LYDIA
4-007-134-241-266	CASTRO ANTONIO C & GLORIA E
4-008-136-396-357	CASTRO JAIME & MARIA
4-009-135-159-427	CASTRO MAURILIO M & MARY D
4-008-135-232-334	CASWELL HOWARD E & ANNELIESE
4-008-135-228-298	CASWELL HOWARD E ET UX
4-008-134-313-037	CATES GREGORY W
4-008-135-352-258	GATES WILLIAM M & SUSAN J
4-007-136-257-163	CATHOLIC DIOCESE OF L C THE
4-007-136-279-178	CATHOLIC DIOCESE OF L C THE
4-007-135-499-071	CATHOLIC DIOCESE OF L C THE
4-007-135-505-076	CATHOLIC DIOCESE OF L C THE
4-007-135-498-069	CATHOLIC DIOCESE OF LAS CRUCES
4-007-135-519-065	CATHOLIC DIOCESE OF LAS CRUCES
4-007-134-296-379	CATHOLIC DIOCESE OF LAS CRUCES
4-007-135-501-071	CATHOLIC DIOCESE OF LAS CRUCES INC
4-008-134-061-061	CATHOLIC DIOCESE OF LAS CRUCES INC
4-007-135-065-235	CATLETT LOWELL B & JONI M GUTIERREZ
4-007-135-053-235	CATLETT LOWELL B & JONI M GUTIERREZ
4-009-135-340-062	CATTLE BARON RESTAURANTS INC
4-009-135-315-051	CATTLE BARON RESTAURANTS INC
4-009-135-348-248	CATTLE BARON RESTAURANTS INC
4-009-134-160-479	CDC REAL ESTATE CORPORATION
4-008-135-015-381	CEBALLOS MARIO
4-008-135-336-277	CECILIO G GONZALEZ & EUNICE
4-009-136-041-054	CEDILLO AURELIA
4-010-135-084-318	CEDILLO MANNY & VELICIA O
4-009-136-074-207	CEDILLO REMIJIA L
4-009-133-310-310	CELAYA OVIDIO C & RAYLENE
4-008-136-156-108	CENICEROS FABIOLA REVTR
4-008-134-458-237	CENICEROS GUSTAVO C JR & IRENE A
4-007-134-363-250	CENICEROS JOSEPH THOMAS
4-007-135-411-014	CENICEROS MARTHA L
4-009-135-454-390	CENTER FOR KIDNEY DISEASES P A
4-007-136-479-287	CENTRAL ASSEMBLY OF GOD
4-007-134-232-196	CENTRAL LATIN AMERICAN DIST COUNCIL
4-007-134-221-209	CENTRAL LATIN AMERICAN DIST COUNCIL
4-007-135-149-203	CENTRAL SCHOOL
4-008-136-047-173	CERECERES RICARDO E & PATRICIA L
4-009-135-329-437	CEROKY ERNEST W ET UX
4-007-134-186-065	CERVANTES JESSIE J & DELIA S
4-008-135-134-294	CF INVESTMENTS LLC
4-008-135-139-304	CF INVESTMENTS LLC

4-008-135-319-137	CHACON ALFRED
4-007-135-432-061	CHACON JOSE M & ESTELLA A
4-008-136-090-116	CHACON JULIAN M & VIOLA S
4-007-135-344-143	CHACON JULIAN M & VIOLA S TR
4-007-135-348-135	CHACON JULIAN M & VIOLA S TR
4-008-135-070-458	CHACON MANUEL R
4-009-136-044-199	CHACON MARDOQUEO J T & PRISCILLA
4-009-135-032-450	CHACON MARISELA
4-008-134-518-394	CHADWICK SHARON
4-008-133-215-521	CHAFFING RODOLFO V
4-008-136-319-169	CHALMERS YOLANDA 8
4-008-135-311-346	CHAMBLESS ARCHIE M & GLADYS FAY &
4-008-136-424-130	CHAMNESS H D TR
4-009-136-141-027	CHAMNESS H D TR
4-009-136-491-079	CHANDLER LARRY N & JOAN M
4-008-135-128-341	CHANSLOR G BLAKE
4-009-135-095-255	CHAPARRAL SENIOR HOUSING INC
4-007-135-423-409	CHAPARROAGUSTIN
4-007-135-414-012	CHAPARRO AGUSTIN Q & SOCORRO P
4-007-134-504-135	CHAPARRO AUGUSTIN
4-010-134-039-423	CHAPARRO NORMA
4-008-135-238-522	CHAPARRO ROSALIA N &
4-009-136-157-107	CHAPMAN C L & EVELYN TR
4-009-136-147-350	CHAPMAN CHARLES E & BONNIE
4-008-134-141-009	CHAPMAN JACK E
4-009-133-230-276	CHAPMAN JAY & COLLEEN BOYD
4-007-133-439-391	CHAPMAN MICHAEL J ET UX
4-010-135-116-464	CHAPPELL JOHN J & GLORIA L
4-009-133-177-428	CHAPPELLE HUGH LYMAN II & ARVA SUE
4-007-135-130-398	CHARLES F HEADEN & JESSIE M
4-007-135-149-394	CHARLES F HEADEN & JESSIE M
4-009-135-027-395	CHARLES R WENDLER ET UX
4-007-134-501-203	CHARLES T RAINWATER
4-009-136-464-237	CHARTER BANK
4-009-135-074-400	CHASE GEORGE & CORINA HOVEY
4-009-135-524-449	CHATTERSON EDDIE & CHERISSE S B
4-008-133-051-516	CHATTERTON CHARLES W LT UX
4-007-135-023-173	CHAUNCEY WILLIAM GORDON &
4-007-134-502-131	CHAVARRIA GILBERT M ET UX
4-008-136-089-205	CHAVARRIA JESUS G & LYDIA G
4-008-136-332-146	CHAVARRIA JIMMY
4-008-133-165-519	CHAVARRIA JOHN P
4-008-135-096-270	CHAVARRIA LUCILA
4-007-135-444-366	CHAVARRIA MANUEL
4-007-135-449-378	CHAVARRIA MANUEL
4-008-135-254-300	CHAVARRIA MARIA LUCINDA
4-009-136-019-301	CHAVARRIA NICOLE M & AARON
4-008-135-098-428	CHAVARRIA P C
4-008-135-100-442	CHAVARRIA PAUL C ET UX
4-008-135-319-056	CHAVARRIA PAULA R
4-008-133-014-409	CHAVARRIA RAMONA

4-008-135-097-422	CHAVARRIA REBECCA M
4-008-136-126-025	CHAVARRIA RICARDO B
4-008-133-045-345	CHAVARRIA THOMAS J ET UX
4-009-136-011-240	CHAVEZ ABEL E & COLETTE F
4-008-136-320-021	CHAVEZ ALBERTO & TERESA
4-008-134-154-128	CHAVEZ ALFREDO & BERTHA O
4-008-136-164-092	CHAVEZ ANGEL L & VELIA S
4-008-135-103-382	CHAVEZ ANTONIO G & MANUELA D
4-009-136-096-044	CHAVEZ ARMANDO & BERTHA
4-010-135-007-365	CHAVEZ ARTHUR D & JOLEEN H
4-007-134-315-525	CHAVEZ ARTURO S ET UX
4-007-135-119-210	CHAVEZ AUGUSTINA C & RAQUEL A &
4-008-135-151-509	CHAVEZ AUGUSTINA ET AL
4-007-134-461-236	CHAVEZ AURORA VARELA
4-007-135-361-059	CHAVEZ AVELINO A & ROSE B &
4-008-135-259-295	CHAVEZ BENJAMIN
4-008-134-413-301	CHAVEZ CALVIN T & CHERYL M
4-007-135-155-462	CHAVEZ DENISE
4-007-135-180-469	CHAVEZ DENISE
4-007-135-151-450	CHAVEZ DENISE E
4-007-135-170-458	CHAVEZ DENISE E
4-007-135-187-453	CHAVEZ DENISE E
4-010-135-087-445	CHAVEZ EDMUNDO & MERCY
4-009-136-472-211	CHAVEZ EDWARD & PAULINA
4-009-134-489-452	CHAVEZ EDWARD A
4-007-134-289-213	CHAVEZ ELLA S &
4-008-135-012-441	CHAVEZ ENRIQUE
4-007-135-265-298	CHAVEZ ENRIQUE & GRACE F
4-008-136-078-276	CHAVEZ ENRIQUE & GRACE F
4-007-135-371-421	CHAVEZ ENRIQUE ET UX
4-008-136-491-243	CHAVEZ ERNEST M ET UX
4-008-136-435-157	CHAVEZ ERNESTO & NORMA
4-007-134-238-426	CHAVEZ FAMILY LIVING TR THE
4-009-135-463-446	CHAVEZ FERMIN G ET UX
4-008-135-014-450	CHAVEZ FRANCISCO R & SUSANA C
4-009-136-131-014	CHAVEZ FRANK G
4-009-136-065-030	CHAVEZ FRANK G ET UX
4-006-135-526-082	CHAVEZ FRANK N & MARY W ROSNER
4-007-135-444-024	CHAVEZ HENRY B & IRENE R
4-008-135-408-502	CHAVEZ HENRY B & IRENE R
4-008-136-480-106	CHAVEZ HENRY B & IRENE R
4-010-135-100-338	CHAVEZ HENRY B ET UX
4-008-135-043-312	CHAVEZ HENRY B ET UX
4-008-134-520-419	CHAVEZ ISABEL & ALFREDO R
4-007-135-408-170	CHAVEZ JERRI D
4-008-134-122-063	CHAVEZ JESSIE & GREGG KOPP
4-008-133-061-341	CHAVEZ JIMMIEB
4-008-133-086-215	CHAVEZ JOE M & PHYLLIS C
4-007-134-262-176	CHAVEZ JOE M & PHYLLIS C
4-009-135-347-456	CHAVEZ JORGE T
4-007-135-402-171	CHAVEZ JOSE A ET UX
	CHAVEZ JOSE M

4-007-133-448-405	CHAVEZ JUANITA UNRUH ET VIR
4-008-135-042-422	CHAVEZ LARRY P & CARLA A
4-008-134-085-024	CHAVEZ LAWRENCE M & MARIA L ROMERO
4-007-134-500-005	CHAVEZ LORRAINE V
4-008-136-264-334	CHAVEZ LOUISE TUX
4-007-134-239-251	CHAVEZ LUPE & MARY T
4-007-133-521-437	CHAVEZ MANUEL
4-008-136-461-157	CHAVEZ MARIA
4-007-134-260-315	CHAVEZ MARISSA
4-007-135-360-135	CHAVEZ MARY A & ESTHER A PADILLA
4-008-135-308-364	CHAVEZ MARY INEZ
4-007-133-469-411	CHAVEZ MARY J
4-009-136-006-075	CHAVEZ MARY LOUISE
4-008-134-158-338	CHAVEZ MIGUEL J
4-008-133-067-256	CHAVEZ NAVOR B & MARGARET
4-008-135-268-446	CHAVEZ NEMECIO R ET UX
4-008-134-049-001	CHAVEZ NICK B
4-008-134-527-440	CHAVEZ PAULINE V
4-007-134-259-396	CHAVEZ PETE ET UX
4-007-135-340-218	CHAVEZ RAFAEL & MARIA DEL SOCORRO
4-009-134-016-388	CHAVEZ RAMON M & ISABEL M
4-009-136-006-196	CHAVEZ RICHARD M
4-008-134-363-351	CHAVEZ ROBERT A & LIZZIE M
4-008-135-369-368	CHAVEZ ROBERT H
4-008-135-107-485	CHAVEZ ROSALIE T
4-008-136-298-040	CHAVEZ SALVADOR D
4-007-135-138-514	CHAVEZ SAMMIET
4-007-134-189-117	CHAVEZ SAUL M & MARIA E MORALES
4-008-135-024-123	CHAVEZ THOMAS J ET UX
4-008-135-051-164	CHAVIRA ANDRES T & NANCY Y
4-008-136-341-258	CHAVIRA BARBARA G
4-008-134-448-475	CHAVIRA BERTHA ALICIA
4-008-135-035-312	CHAVIRA FAYE
4-007-135-518-351	CHAVIRA MARGARITA
4-008-135-289-151	CHAVIRA MARIA Q & MANUEL F
4-009-135-081-414	CHAVIRA SUSANA V
4-008-134-271-019	CHEBRET DEONA LUCK
4-007-133-411-298	CHENAULT THOMAS E ET UX
4-007-135-407-186	CHENG GEORGE J & MARIA E
4-009-136-131-249	CHENG LEO & SANDY
4-010-135-140-383	CHENG LEO & YUAN HUNG
4-009-135-493-220	CHENG LEO S & SANDY
4-009-133-192-182	CHERKASKY MILTON & CAROL M TR
4-009-133-315-442	CHERRY DENNIS P & DENISE E DE MERCY
4-008-136-174-022	CHESTER DANIEL P III & SHARON G
4-008-134-347-148	CHESTER PAMELA J
4-008-136-511-122	CHEW CHESTER F ESTATE TRUST
4-007-135-220-475	CHEW K MAC & PATRICIA M
4-008-135-428-373	CHEW K MAC & PATRICIA M
4-008-133-021-436	CHEW K MAC & PATRICIA M
4-008-136-376-261	CHEW KENNETH MAC

4-009-135-121-482	CHEW MAC K
4-007-133-523-392	CHEW PATRICIA MAXINE & K MAC
4-008-134-129-304	CHIAVONE ARMANDO JOHN & PAULINE
4-008-136-068-245	CHSA-WAH JENNIFER KUO WANG
4-008-135-454-517	CHIDESTER BUSTER T
4-009-135-146-429	CHIDESTER BUSTER T
4-006-134-520-487	CHIDESTER BUSTER T & LULUBELL H
4-010-134-202-452	CHIEFFALO MARIO V & MARY RUTH RV TR
4-009-133-267-445	CHIEFFO ANGELO JOHN & ANNA MEJIA TR
4-008-136-092-191	CHILDERS NORMA LADELL
4-007-136-129-037	CHILTON CHARLOTTE MARIE
4-007-135-103-484	CHILTONFPREVTR
4-007-135-091-484	CHILTON NORMAN A
4-007-135-092-479	CHILTON WARREN L
4-007-135-100-478	CHILTON WARREN L
4-007-135-082-505	CHILTON WARREN L
4-007-135-077-488	CHILTON WARREN L & DARLENE G
4-008-136-370-086	CHILTON WARREN L & DARLENE G
4-007-135-087-480	CHILTON WARREN L ET UX
4-010-135-078-003	CHIP JUAN A JR & MARGARET R
4-007-135-026-353	CHISHOLM'S LLC
4-007-135-037-343	CHISHOLM'S LLC
4-007-135-041-351	CHISHOLM'S LLC
4-007-135-029-393	CHISHOLM'S LLC
4-007-135-051-373	CHISHOLM'S LLC
4-007-135-045-484	CHISHOLM'S LLC
4-007-134-128-484	CHISHOLM'S LLC
4-007-134-145-468	CHISHOLM'S LLC
4-007-134-136-472	CHISHOLM'S LLC
4-007-135-236-081	CHISHOLM'S LLC
4-007-134-141-348	CHISHOLM'S LLC
4-007-134-141-361	CHISHOLM'S LLC
4-007-134-168-439	CHISHOLM'S LLC
4-007-134-168-439	CHISHOLM'S LLC
4-007-135-014-349	CHISHOLM'S LLC
4-007-135-115-080	CHISHOLMS LTD
4-010-133-155-308	CHISMAR JOHN & BEATRICE E
4-009-134-233-320	CHIUDIONI LENELLE I
4-008-135-489-507	CHIUDIONI PETER M
4-008-136-101-239	CHRISTENSEN JOSHUA D & BELINDA R
4-009-136-369-098	CHRISTENSEN LESTER M
4-008-135-375-120	CHRISTENSEN MABEL E
4-007-135-349-011	CHRISTIAN DAY NURSERY
4-007-134-497-250	CHRISTIAN METHODIST CHURCH
4-006-134-497-250	CHRISTIE MARK E & KATHY A
4-006-135-062-326	CHRISTIE MARK E & KATHY A
4-009-135-123-430	CHRISTMORE GERALD E
4-009-134-474-447	CHRISTMORE GERALD E ET UX
4-006-134-231-237	CHRISTOPHER J JACQUEZ
4-007-134-472-279	CHURCH OF CHRIST
4-007-136-435-400	CHURCH OF CHRIST
4-008-	CHURCH OF CHRIST THE

4-007-134-201-209	CHURCH OF GOD IN CHRIST
4-008-135-229-369	CHURCH OF GOD PROPHECY
4-009-135-464-339	CHURCH OF JESUS CHRIST OF
4-007-135-117-380	CHURCH OF LATTER DAY SAINTS
4-008-135-204-442	CHYLEK PETR
4-009-135-511-346	CHYLEK PETR & ROSAMMA K
4-007-134-133-295	CIMARRON HOLDINGS LLC
4-009-136-118-118	CIMARRON HOLDINGS LLC
4-009-135-510-030	CIMINO RICHARD & NICOLE D
4-006-135-461-028	CIRCLE K CORP #278
4-007-136-114-041	CISNEROS JOHN SR ET UX
4-007-134-476-464	CISNEROS LUIS M ET UX
4-007-134-476-464	CISNEROS LUIS M ET UX
4-007-135-303-385	CITIZENS BANK OF LAS CRUCES
4-009-136-128-146	CITIZENS BANK OF LAS CRUCES
4-010-134-035-340	CITIZENS BANK OF LAS CRUCES
4-007-135-130-487	CITY EASEMENT
4-009-135-039-355	CITY HOUSING PROJECT
4-009-135-047-373	CITY HOUSING PROJECT
4-009-135-070-390	CITY HOUSING PROJECT
4-009-135-076-329	CITY HOUSING PROJECT
4-009-135-105-346	CITY HOUSING PROJECT
4-009-135-077-359	CITY HOUSING PROJECT
4-009-135-133-373	CITY HOUSING PROJECT
4-009-135-112-379	CITY HOUSING PROJECT
4-009-135-122-336	CITY HOUSING PROJECT
4-009-135-097-382	CITY HOUSING PROJECT
4-010-134-140-417	CITY HOUSING PROJECT
4-010-134-050-090	CITY OF ALBUQUERQUE
4-010-134-310-235	CITY OF ALBUQUERQUE
4-010-134-366-352	CITY OF ALBUQUERQUE
4-010-134-069-210	CITY OF ALBUQUERQUE
4-010-134-069-210	CITY OF ALBUQUERQUE
4-006-135-436-059	CITY OF ALBUQUERQUE
4-006-134-482-478	CITY OF LAS CRUCES
4-006-135-491-247	CITY OF LAS CRUCES
4-006-134-476-458	CITY OF LAS CRUCES
4-006-134-516-472	CITY OF LAS CRUCES
4-007-135-062-170	CITY OF LAS CRUCES
4-007-135-073-072	CITY OF LAS CRUCES
4-007-135-158-291	CITY OF LAS CRUCES
4-007-135-175-057	CITY OF LAS CRUCES
4-007-135-175-231	CITY OF LAS CRUCES
4-007-135-212-028	CITY OF LAS CRUCES
4-007-135-168-175	CITY OF LAS CRUCES
4-007-134-210-520	CITY OF LAS CRUCES
4-007-134-223-513	CITY OF LAS CRUCES
4-007-135-212-013	CITY OF LAS CRUCES
4-007-135-215-193	CITY OF LAS CRUCES
4-007-135-186-106	CITY OF LAS CRUCES
4-007-135-214-030	CITY OF LAS CRUCES

4-007-134-210-428	CITY OF LAS CRUCES
4-007-134-224-483	CITY OF LAS CRUCES
4-007-135-241-200	CITY OF LAS CRUCES
4-007-135-260-166	CITY OF LAS CRUCES
4-007-136-243-103	CITY OF LAS CRUCES
4-007-135-236-469	CITY OF LAS CRUCES
4-007-135-237-060	CITY OF LAS CRUCES
4-007-135-249-001	CITY OF LAS CRUCES
4-007-134-301-423	CITY OF LAS CRUCES
4-007-134-320-435	CITY OF LAS CRUCES
4-007-134-282-449	CITY OF LAS CRUCES
4-007-134-291-458	CITY OF LAS CRUCES
4-007-135-273-480	CITY OF LAS CRUCES
4-007-134-260-483	CITY OF LAS CRUCES
4-007-134-271-477	CITY OF LAS CRUCES
4-007-134-341-468	CITY OF LAS CRUCES
4-007-135-378-474	CITY OF LAS CRUCES
4-007-135-404-474	CITY OF LAS CRUCES
4-007-135-408-233	CITY OF LAS CRUCES
CLC-157	CITY OF LAS CRUCES
4-007-136-456-044	CITY OF LAS CRUCES
4-007-135-421-296	CITY OF LAS CRUCES
4-007-136-441-021	CITY OF LAS CRUCES
4-007-135-418-262	CITY OF LAS CRUCES
4-007-135-498-443	CITY OF LAS CRUCES
4-007-136-449-047	CITY OF LAS CRUCES
4-007-135-453-342	CITY OF LAS CRUCES
4-007-135-507-004	CITY OF LAS CRUCES
4-007-135-491-123	CITY OF LAS CRUCES
4-007-135-493-095	CITY OF LAS CRUCES
4-006-134-463-392	CITY OF LAS CRUCES
4-007-134-005-248	CITY OF LAS CRUCES
4-007-134-015-262	CITY OF LAS CRUCES
4 007 134-042-176	CITY OF LAS CRUCES
4-007-134-057-274	CITY OF LAS CRUCES
4-007-134-042-337	CITY OF LAS CRUCES
4-007-134-057-123	CITY OF LAS CRUCES
4-007-134-066-207	CITY OF LAS CRUCES
4-007-134-142-182	CITY OF LAS CRUCES
4-007-134-165-255	CITY OF LAS CRUCES
4-007-134-173-362	CITY OF LAS CRUCES
4-007-134-174-317	CITY OF LAS CRUCES
4-007-133-145-416	CITY OF LAS CRUCES
4-007-134-135-227	CITY OF LAS CRUCES
4-007-134-199-306	CITY OF LAS CRUCES
4-007-134-199-367	CITY OF LAS CRUCES
4-007-134-201-311	CITY OF LAS CRUCES
4-007-134-207-334	CITY OF LAS CRUCES
4-007-134-210-367	CITY OF LAS CRUCES
4-007-134-257-018	CITY OF LAS CRUCES
4-007-134-174-287	CITY OF LAS CRUCES

4-007-134-178-093	CITY OF LAS CRUCES
4-007-134-188-284	CITY OF LAS CRUCES
4-007-134-229-393	CITY OF LAS CRUCES
4-007-134-274-181	CITY OF LAS CRUCES
4-007-134-329-412	CITY OF LAS CRUCES
4-007-134-338-419	CITY OF LAS CRUCES
4-007-134-369-385	CITY OF LAS CRUCES
4-007-134-378-348	CITY OF LAS CRUCES
4-007-134-382-085	CITY OF LAS CRUCES
CLC-137	CITY OF LAS CRUCES
4-007-134-351-381	CITY OF LAS CRUCES
4-007-134-359-388	CITY OF LAS CRUCES
4-007-134-366-067	CITY OF LAS CRUCES
CLC-028	CITY OF LAS CRUCES
CLC-030	CITY OF LAS CRUCES
CLC-031	CITY OF LAS CRUCES
CLC-017	CITY OF LAS CRUCES
CLC-039	CITY OF LAS CRUCES
4-007-134-425-70?	CITY OF LAS CRUCES
CLC-021	CITY OF LAS CRUCES
CLC-056	CITY OF LAS CRUCES
4-007-134-465-053	CITY OF LAS CRUCES
4-008-136-190-360	CITY OF LAS CRUCES
4-008-136-247-410	CITY OF LAS CRUCES
4-008-136-264-461	CITY OF LAS CRUCES
4-008-134-039-477	CITY OF LAS CRUCES
4-008-135-005-412	CITY OF LAS CRUCES
4-008-135-008-422	CITY OF LAS CRUCES
4-008-135-009-430	CITY OF LAS CRUCES
4-007-135-522-435	CITY OF LAS CRUCES
4-008-135-035-380	CITY OF LAS CRUCES
4-008-135-021-370	CITY OF LAS CRUCES
4-008-135-026-417	CITY OF LAS CRUCES
4-008-135-051-222	CITY OF LAS CRUCES
4-008-135-051-376	CITY OF LAS CRUCES
4-008-135-064-371	CITY OF LAS CRUCES
4-008-135-098-365	CITY OF LAS CRUCES
4-008-135-083-367	CITY OF LAS CRUCES
4-008-135-134-522	CITY OF LAS CRUCES
4-008-135-147-339	CITY OF LAS CRUCES
4-008-135-119-525	CITY OF LAS CRUCES
4-008-135-161-332	CITY OF LAS CRUCES
4-008-136-180-114	CITY OF LAS CRUCES
4-008-135-219-189	CITY OF LAS CRUCES
4-008-136-205-228	CITY OF LAS CRUCES
4-008-136-211-240	CITY OF LAS CRUCES
4-008-134-208-523	CITY OF LAS CRUCES
4-008-134-231-507	CITY OF LAS CRUCES
4-008-136-194-235	CITY OF LAS CRUCES
4-008-135-240-059	CITY OF LAS CRUCES
4-008-136-238-225	LAS CRUCES

4-008-135-219-060	CITY OF LAS CRUCES
4-008-135-260-384	CITY OF LAS CRUCES
4-008-136-261-224	CITY OF LAS CRUCES
4-008-135-421-274	CITY OF LAS CRUCES
4-008-134-369-420	CITY OF LAS CRUCES
4-008-134-414-414	CITY OF LAS CRUCES
4-008-136-435-306	CITY OF LAS CRUCES
CLC-201	CITY OF LAS CRUCES
4-008-135-436-225	CITY OF LAS CRUCES
4-009-135-010-255	CITY OF LAS CRUCES
CLC-160	CITY OF LAS CRUCES
4-009-135-025-260	CITY OF LAS CRUCES
4-009-135-043-339	CITY OF LAS CRUCES
4-009-134-055-450	CITY OF LAS CRUCES
4-009-135-088-289	CITY OF LAS CRUCES
CLC-127	CITY OF LAS CRUCES
4-009-135-110-135	CITY OF LAS CRUCES
4-009-136-120-353	CITY OF LAS CRUCES
4-009-135-120-220	CITY OF LAS CRUCES
4-009-136-134-154	CITY OF LAS CRUCES
4-009-136-135-294	CITY OF LAS CRUCES
4-009-136-183-017	CITY OF LAS CRUCES
4-009-135-161-489	CITY OF LAS CRUCES
4-009-135-246-418	CITY OF LAS CRUCES
4-009-135-308-377	CITY OF LAS CRUCES
4-009-135-337-407	CITY OF LAS CRUCES
4-009-136-295-004	CITY OF LAS CRUCES
4-009-136-324-175	CITY OF LAS CRUCES
4-009-136-281-027	CITY OF LAS CRUCES
4-009-135-370-048	CITY OF LAS CRUCES
4-009-136-413-234	CITY OF LAS CRUCES
4-009-136-426-083	CITY OF LAS CRUCES
4-009-135-407-216	CITY OF LAS CRUCES
4-009-134-437-426	CITY OF LAS CRUCES
CLC-067	CITY OF LAS CRUCES
4-008-133-104-146	CITY OF LAS CRUCES
CLC-304	CITY OF LAS CRUCES
4-008-133-118-249	CITY OF LAS CRUCES
4-008-133-121-256	CITY OF LAS CRUCES
4-008-133-135-245	CITY OF LAS CRUCES
4-008-133-176-377	CITY OF LAS CRUCES
4-008-133-173-264	CITY OF LAS CRUCES
4-008-134-169-270	CITY OF LAS CRUCES
4-008-133-151-248	CITY OF LAS CRUCES
4-008-133-153-252	CITY OF LAS CRUCES
4-008-133-183-214	CITY OF LAS CRUCES
4-008-133-146-238	CITY OF LAS CRUCES
4-008-133-175-267	CITY OF LAS CRUCES
4-008-133-178-274	CITY OF LAS CRUCES
4-008-133-187-289	CITY OF LAS CRUCES
4-008-133-193-300	CITY OF LAS CRUCES

4-008-133-195-305	CITY OF LAS CRUCES
4-008-134-418-060	CITY OF LAS CRUCES
4-008-134-469-113	CITY OF LAS CRUCES
4-009-133-004-513	CITY OF LAS CRUCES
4-009-133-030-367	CITY OF LAS CRUCES
4-008-134-506-298	CITY OF LAS CRUCES
4-009-133-045-297	CITY OF LAS CRUCES
CLC-113	CITY OF LAS CRUCES
CLC-114	CITY OF LAS CRUCES
CLC-155	CITY OF LAS CRUCES
4-009 1 33-029-201	CITY OF LAS CRUCES
4-009-133-036-279	CITY OF LAS CRUCES
CLC-081	CITY OF LAS CRUCES
CLC-101	CITY OF LAS CRUCES
CLC-103	CITY OF LAS CRUCES
CLC-105	CITY OF LAS CRUCES
CLC-107	CITY OF LAS CRUCES
CLC-112	CITY OF LAS CRUCES
4-009-133-100-355	CITY OF LAS CRUCES
4-009-134-095-055	CITY OF LAS CRUCES
4-009-133-074-367	CITY OF LAS CRUCES
4-009-134-125-148	CITY OF LAS CRUCES
4-009-133-163-235	CITY OF LAS CRUCES
CLC-086	CITY OF LAS CRUCES
4-009-133-130-349	CITY OF LAS CRUCES
4-009-133-124-406	CITY OF LAS CRUCES
4-009-133-185-495	CITY OF LAS CRUCES
CLC-100	CITY OF LAS CRUCES
4-009-133-175-521	CITY OF LAS CRUCES
CLC-085	CITY OF LAS CRUCES
CLC-102	CITY OF LAS CRUCES
CLC-118	CITY OF LAS CRUCES
CLC-131	CITY OF LAS CRUCES
CLC-306	CITY OF LAS CRUCES
4-009-133-167-265	CITY OF LAS CRUCES
4-009-133-232-314	CITY OF LAS CRUCES
4-009-133-204-292	CITY OF LAS CRUCES
4-009-133-297-222	CITY OF LAS CRUCES
4-009-134-320-035	CITY OF LAS CRUCES
CLC-111	CITY OF LAS CRUCES
CLC-119	CITY OF LAS CRUCES
CLC-121	CITY OF LAS CRUCES
CLC-129	CITY OF LAS CRUCES
CLC-300	CITY OF LAS CRUCES
4-009-133-312-255	CITY OF LAS CRUCES
4-009-133-321-522	CITY OF LAS CRUCES
4-009-133-337-490	CITY OF LAS CRUCES
CLC-130	CITY OF LAS CRUCES
4-010-134-006-420	CITY OF LAS CRUCES
4-010-135-020-023	CITY OF LAS CRUCES
4-010-134-092-467	CITY OF LAS CRUCES

4-010-135-215-344	CITYOFLASCRUCES
4-010-134-289-450	CITY OF LAS CRUCES
4-010-134-070-225	CITYOFLASCRUCES
4-010-134-135-300	CITYOFLASCRUCES
4-010-134-150-360	CITY OF LAS CRUCES
4-010-134-200-130	CITYOFLASCRUCES
4-009-134-497-371	CITYOFLASCRUCES
4-009-134-503-368	CITYOFLASCRUCES
4-007-135-449-513	CITY OF LAS CRUCES
4-007-135-449-513	CITY OF LAS CRUCES
4-007-135-449-513	CITY OF LAS CRUCES
4-008-134-209-432	CITY OF LAS CRUCES
4-008-134-209-432	CITY OF LAS CRUCES
4-008-134-204-513	CITY OF LAS CRUCES
4-008-134-204-513	CITY OF LAS CRUCES
4-008-133-379-347	CITY Or LAS CRUCES
4-008-133-379-347	CITY OF LAS CRUCES
4-008-133-379-347	CITY OF LAS CRUCES
4-008-133-379-347	CIIYOh LAS CRUCES
4-008-133-379-347	CITY OF LAS CRUCES
4-008-135-3S3-004	CITY OF LAS CRUCES
4-008-135-393-004	CITY OF LAS CRUCES
4-008-135-393-004	CITY OF LAS CRUCES
4-008-133-107-247	CITY OF LAS CRUCES
4-008-133-107-247	CITY OF LAS CRUCES
4-008-133-107-247	CITY OF LAS CRUCES
4-008-133-107-247	CITY OF LAS CRUCES
4-008-133-110-316	CITY OF LAS CRUCES
4-008-133-110-316	CITY OF LAS CRUCES
4-008-133-081-259	CITY OF LAS CRUCES
4-008-133-081-259	CITY OF LAS CRUCES
4-008-133-096-286	CITY OF LAS CRUCES
4-008-133-096-286	CITY OF LAS CRUCES
4-008-133-141-308	CITY OF LAS CRUCES
4-008-133-141-308	CITY OF LAS CRUCES
4-008-133-126-277	CITY OF LAS CRUCES
4-008-133-126-277	CITY OF LAS CRUCES
4-008-133-171-299	CITY OF LAS CRUCES
4-008-133-171-299	CITY OF LAS CRUCES
4-008-133-159-268	CITY OF LAS CRUCES
4-008-133-159-268	CITY OF LAS CRUCES
4-008-133-159-268	CITY OF LAS CRUCES
4-007-134-255-469	CITY OF LAS CRUCES PARK
4-007-134-202-114	CITY OF LAS CRUCES.ALLEY
4-007-135-330-180	CITY PARK
4-007-135-111-350	CITY RIGHT OF WAY
4-007-134-355-357	CITY WATER WELL 10
4-008-136-291-335	CI AAR BRIAN R
4-007-134-048-411	CLAESSEN JEROME P ET UX
4-009-136-271-241	CLARK ARTHUR D JR OR CHARLOTTE G

4-007-134-486-293	CLARK BELEN B
4-007-134-381-122	CLARK CARL D & IRFNE
4-007-134-403-526	CLARK CARMEN & MARY TOVAR
4-007-135-297-162	CLARK DANIEL & ALICE
4-009-136-097-051	CLARK DELFINA H
4-008-134-397-232	CLARK DIANA
4-007-134-415-182	CLARK FILIMON B
4-008-136-096-131	CLARK GARY ET UX
4-007-134-329-336	CLARK GUADALUPE DELGADO
4-007-135-386-008	CLARK ISIDRA MRS
4-008-134-175-354	CLARK JACKIE F
4-009-136-176-286	CLARK JOANNE
4-008-136-468-409	CLARK JOHN ROBERT & FRANCES MARIE
4-008-135-337-471	CLARK LEO D & JUANA V
4-009-133-192-243	CLARK LESTER H & ELEANOR M
4-009-134-175-054	CLARK LUGARDA S
4-009-135-063-506	CLARK RALLIGH T & NEVA M TR
4-009-136-141-224	CLARK RENAE K
4-007-134-511-159	CLARK RICHARD A JR & RACHEL P
4-007-134-515-163	CLARK RICHARD A JR & RACHEL P
4-009-135-521-039	CLARK RICHARD A JR & SISTA O
4-007-134-063-428	CLARK ROBERT CREEL ET UX
4-007-135-238-242	CLARK RUTH & BOBBY C TRUSTEES
4-007-135-473-228	CLARK WILLIE HJR
4-008-135-437-521	CLARKE CHARLES E & CHARLOTTE A
4-008-135-161-136	CLARKE SHERI K
4-009-134-085-038	CLARY JOHN CARTER
4-009-136-077-410	CLAWSON ROBERT JOE & MARTHA JOE
4-008-136-269-281	CLAYMORE CHAD R & KRYSTAL R
4-009-135-417-464	CLAYSHULTE MARY ANN
4-010-134-194-415	CLAYTON JAMES & SHARON
4-008-134-234-124	CLAYTON LAURA A & OMAR CARRILLO
4-008-134-443-451	CLEAR LEO T JR
4-009-135-513-488	CLEGG HELEN L & SUSAN LOUISE EBRS &
4-008-136-517-276	CLEGG NANCY LEE
4-009-136-139-088	CLEMENT HOWARD G & MARIE A
4-009 135 392-414	CLEMENT MICHAEL G ET UX
4-008-134-359-201	CLEVELAND DARYL L & LORI J
4-008-133-093-173	CLEVER GEORGE W & CAROLINE
4-008-135-391-481	CLIFFORD MICHAEL JAMES
4-009-134-508-511	CLIFFORD SANDRA L
4-010-135-170-278	CLIFTON NANCY A & JACK T
4-009-133-252-369	CLOUGH JOHN & JEANNE C REV TR
4-009-135-126-407	CLOUGH MARIA
4-007-136-142-062	CLOUSER JEFFREY S
4-008-135-134-265	CLR NEW-STAR RE LP
4-007-133-432-271	CLUFF HALVER S & MONA S
4-009-135-397-435	CLUTTER MARK H ET UX
4-008-135-432-139	CMJ#1 LLC
4-008-136-257-400	CMJ#11 LLC
4-007-134-152-055	CMJ #9 LLC

4-007-136-401-071	CNL INCOME FUND X LTD
4-009-135-286-065	CNL INCOME FUND X LTD
4-007-136-367-172	CNL INCOME FUND XI! LTD
4-009-133-206-402	COBBE ALFRED G & HELEN C
4-009-136-354-1 55	COBBLE MILAN H & NANCY M TR
4-008-136-519-256	COBLEY JOSEPH A & LUCY P
4-010-134-061-416	COBOS MARCO & MARIA
4-009-135-058-521	COCA ART H JR & MERCY C
4-008-136-325-323	COCA JOE R ET UX
4-008-134-364-269	COCHRAN BONNIE J & RUSSELL
4-006-134-475-330	COCHRAN BRYCE H
4-007-134-435-308	COCHRAN BRYCE H
4-007-134-473-372	COCHRAN BRYCE H
4-008-136-514-398	CODD CARLA BETH TINKLE
4-008-135-074-119	COE DANNY K
4-010-135-007-038	COE DAVID B& TERESA R
4-008-136-521-209	COE DAVID BRUCE ET UX
4-008-136-516-212	COE EVELYN M
4-008-134-189-280	COFFELT DAVID L & CHERYEL H
4-009-135-523-309	COFFEYANGIE
4-009-134-455-486	COFFEY WILLIAM J & DELIA
4-009-135-056-508	COFFIELD KATHRYN R
4-008-135-339-500	COFFMAN HEIMO
4-009-136-136-376	COFFMAN LESLIE WORTH ET UX
4-009-133-131-185	COFFMAN RALPH ELDON & DARLENE S TR
4-010-135-015-012	COGSWELL ROBERT J
4-008-136-398-381	COLE CHRISTOPHER ALAN
4-009-136-018-396	COLE JAMES J ET UX
4-009-135-176-431	COLE JAMES J ETUX
4-009-136-075-024	COLE RICHARD OWEN & WINIFRED D TR
4-009-136-076-030	COLE RICHARD OWEN & WINIFRED D TR
4-009-133-141-248	COLE THOMAS E & KAY M
4-009-134-128-128	COLEMAN JEANNE K
4-008-133-095-332	COLEMAN RAYMOND D ET UX
4-008-136-355-391	COLLEGE HEIGHTS KINDERGARTEN INC
4-008-134-159-081	COLLIER JIMMY W & NERITA F TR
4-008-134-278-058	COLLIER JIMMY W & NERITA F TR
4-010-135-070-320	COLLIER JIMMY W & NERITA F TR
4-008-134-249-317	COLLIER RAYMOND E ET UX
4-007-134-234-390	COLLINS C V & LINDA J
4-009-136-072-247	COLLINS GENEVA M
4-008-134-339-294	COLLINS GEORGE & SABINA ANTONIA
4-009-135-388-461	COLLINS JAMES E SR & VIRGINIA T
4-007-133-484-301	COLLINS JOHN LET UX
4-010-135-168-480	COLLINS JOHN PAUL ET UX
4-009-136-398-216	COLLINS LELIA JANE TRUST
4-007-135-031-037	COLLINS MARGARET D
4-009-136-184-218	COLLINS PHILIP & DELLA A
4-008-136-411-378	COLLINS PHILIP V & DELLA A TR
4-009-136-096-261	COLLINS PHILIP V & DELLA A TR
4-009-136-176-206	COLLINS PHILIP V & DELLA A TR

4-009-136-279-211	COLLINS PHILIP V & DELLA A TR
4-009-135-122-387	COLLINS PHILIP V & DELLA A TR &
4-007-133-435-518	COLLINS PHILIP VET AL
4-009-136-105-290	COLLINS PHILIP VERNON & DELLA ANN
4-009-136-094-035	COLLINS ROBERT F
4-008-135-296-444	COLLINS ROGER LEE
4-009-133-160-247	COLLINS SHEILA E & CREIGHTON E
4-009-136-137-154	COLONY GARDEN LLC
4-009-136-172-183	COLONY GARDEN LLC
4-009-136-173-147	COLONY GARDEN LLC
4-008-135-470-527	COLORBIO ROSANA
4-009-136-096-012	COLQUITT SUSAN FOSTER & HARRY RAY
4-007-135-080-092	COLSON KEITH & EVELYN
4-006-134-504-382	COLSON KEITH & EVELYN
4-010-134-004-467	COLTON MARY MAGDALENA
4-007-134-077-284	COLVER TERRENCE RICHARD
4-010-135-181-398	COLWELL PEGGY REV TRUST
4-008-136-513-043	COMER WINSTON L ET UX
4-007-134-251-330	COMMUNITY FIRST NATIONAL BANK
4-008-136-124-115	COMMUNITY FIRST NATIONAL BANK
4-007-134-377-269	COMMUNITY FIRST NATIONAL BANK &
4-007-135-230-181	COMMUNITY FIRST NATIONAL BANK NA
4-008-136-216-026	COMMUNITY FIRST NATIONAL BANK NA
4-008-134-180-242	COMYFORD EARL C
4-008-136-276-400	COMYFORD IONE G
4-008-134-188-013	COMYFORD IONE G
4-008-135-103-282	CONCEPCION AYALA
4-008-134-395-226	CONCEPCION M TRUJILLO
4-010-135-086-192	CONDON CATHERINE J
4-007-133-394-246	CONE CYNTHIA MARTIN & JOHN M
4-008-135-333-337	CONELLEY LAURA
4-007-133-401-487	CONLEE CHARLENE R
4-008-135-012-369	CONLEY CORDELIA C
4-008-136-419-453	CONLEY TERRY & RHONDIA
4-007-134-481-309	CONLEY THOMAS C
4-010-134-169-485	CONN V FRI E & JUDITH R TR
4-008-136-411-282	CONNELL HAROLD & MARY LOU
4-010-135-184-278	CONNELLY HARRY S & SUSAN L
4-009-136-388-039	CONNIFF JOHN N & LAURA M TR &
4-009-133-162-164	CONNOLE KEVIN & LEYLA
4-009-136-211-271	CONNOR MARY ELLEN TR
4-009-133-154-404	CONRAD AUBREY B & MILDRED R TR
4-009-133-173-353	CONRAD BRIAN T & BRENDA L
4-007-135-301-177	CONRAD CELESTE & JULIANA SILVA
4-007-135-308-176	CONRAD GEORGE R & JULIANA
4-007-134-024-413	CONROY COLEMAN T & MARIA D
4-007-135-339-112	CONSUELO J ZUNIGA OR
4-008-133-061-292	CONTALDO GREGORY J & JOANNE
4-008-135-261-413	CONTRERAS FRANCISCO
4-008-133-182-525	CONTRERAS FRANCISCO V & CONSUELO H
4-008-134-035-266	CONTRERAS LUIS M

4-009-135-141-503	CONTRERAS MIGUEL C & ROSE MARIE
4-006-135-517-069	CONWAY FRANCIS BERNARD
4-008-133-060-169	CONWAY HUGH A ET UX
4-009-133-173-496	CONWAY MATTHEW LEWIS &
4-009-136-034-161	CONWAY SAMUEL V
4-009-135-465-473	CONWELL FRANK O &
4-009-135-466-477	CONWELL MURIEL M
4-009-134-175-118	COOCH F GRAHAM & JOAN N
4-009-136-227-185	COOK ALVIN P & EVELYN K
4-009-133-150-464	COOK DOLORES E
4-008-135-479-511	COOK ELAINE
4-008-136-205-325	COOK JERRY G
4-008-134-364-407	COOK PAUL DAVID & DEBORAH LEE
4-008-136-369-121	COOK RETA G
4-008-136-502-142	COOK RETA G
4-008-134-172-331	COOK TERRY L
4-009-135-086-397	COOK VICTORIA
4-008-136-291-021	COOKE JANASUE
4-009-134-210-008	COOKE RONALD & KATHLEEN
4-008-135-317-404	COOLEY NOEL E
4-008-134-340-369	COOLEY ROBERT W & LORRAINE V
4-009-134-082-031	COON ROBERT A & MARY J
4-009-133-304-475	COON SIDNEY A & BARBARA L
4-008-134-262-022	COOPER ALLAN E
4-008-134-203-035	COOPER BOBBY JOE
4-008-135-031-246	COOPER BOBBY JOE ET UX
4-009-136-209-332	COOPER CAROLYNN F
4-010-136-036-070	COOPER GREGORY W
4-008-134-493-281	COOPER H LAWRENCE & ALICE LOUISE
4-008-133-113-451	COOPER HARRY E & GERALDINE
4-009-134-146-104	COOPER JAMES R & MAUREEN H
4-009-136-243-182	COOPER JERRY B
4-007-133-499-429	COOPER KENDRA & CANDY HONE
4-008-134-349-098	COOPER RONALD W
4-008-136-089-410	COOPER WILLIAM K
4-009-136-392-261	COPPEDGE BECKY &
4-009-133-274-499	CORBETT CARFN SUE
4-008-135-182-429	CORDERO AIDA PARRA
4-008-135-268-405	CORDERO ALFREDO A
1-008-135-043-041	CORDERO ARMANDO P JR
4-008-135-232-382	CORDERO ARMANDO R ET UX
4-008-133-193-496	CORDERO GEORGE & SOCORRO GONZALEZ
4-007-134-298-493	CORDERO RAYMOND S
4-007-134-269-449	CORDERO RICARDO
4-007-134-352-434	CORDERO RICARDO S ET UX
4-007-134-342-419	CORDERO RICARDO S ET UX
4-007-134-348-422	CORDERO RICARDO S SR & MARGIE
4-007-134-346-432	CORDERO RICHARD S SR
4-008-135-419-474	CORDERY JOYCE L ET VIR
4-008-134-475-478	CORDOVA ANTHONY T & YVETTE C
4-009-136-154-248	CORDOVA AURORA V

4-009-136-249-302	CORDOVA DENNIS M & JEANETTE V
4-009-135-079-492	CORDOVA HENRY O ET UX
4-009-136-432-254	CORDOVA JOHN
4-008-134-467-451	CORDOVA LORENZO M & ELISA L
4-010-134-240-426	CORE-HEMINGWAY KAREN L
4-007-135-329-059	CORINNEGAFNER
4-007-133-451-340	CORLEY BERNICE S & VAUGHN S TR
4-009-134-220-047	CORN BETTY JANE
4-007-135-451-185	CORNEUA HERRERA
4-007-135-452-186	CORNELIA HERRERA
4-008-133-508-462	CORNISH THOMAS G JR & BARBARA A
4-008-134-499-468	CORNWELL ROBERT P & RAMONA G
4-007-134-111-323	CORONADO FINANCE INC
4-009-136-144-037	CORONADO JOSE M & JUANITA N
4-007-135-113-117	CORONADO JOSE R
4-007-135-120-115	CORONADO JOSE R & RUBEN
4-007-135-073-040	CORONADO JOSE R JR
4-009-133-047-495	CORONADO JOSE R JR
4-007-135-122-100	CORONADO MICHAEL
4-007-134-256-454	CORONADO MICHAEL
4-008-133-276-444	CORRAL ARTURO M & PATRICIA
4-008-135-309-303	CORRAL CHRISTINE P
4-007-136-135-065	CORRAL ISIDRO & CONCEPCION
4-009-136-028-426	CORRAL JESUS & LAURA TELLEZ-
4-008-135-037-166	CORRAL NAOMI & ESTEBAN
4-007-135-118-472	CORREA ALICE
4-007-134-491-236	CORREA FLORENCIO P
4-007-134-251-519	CORREA FLORENHIO P FT UX
4-007-134-249-243	CORREA MARIO P
4-007-134-199-395	CORRELLAD
4-008-134-002-220	CORSE ANNA E
4-009-134-148-192	CORTEZ DAVID A & ALMA S
4-009-135-015-399	CORTEZ JESUS S ET UX
4-008-136-381-299	CORTEZ MANUEL R & JANIE A
4-008-134-349-269	CORYELL DALENE DAWNSE
4-008-133-040-391	CORYELL RUSSELL
4-008-136-506-420	COSHENET TESS A & LINDA R
4-007-134-278-480	COSTALES MARCELINA R
4-008-135-071-164	COSTALES MARIA U
4-008-134-337-053	COSTALCS RAMON A ET UX
4-007-135-475-182	COSTALES RAMON A ETUX
4-008-136-311-170	COSTLEY FAMILY REV TRUST
4-009-134-464-520	COSWAY HARRY F & JEANETTE P
4-007-135-332-208	COTA MAGDALENA E
4-007-135-351-208	COTA MAGDALENA E
4-008-133-034-156	COTHERN ALVIN ET UX
4-008-135-443-398	COTHRUN THOMAS KEITH
4-007-136-473-153	COTTAM TRUST
4-007-136-487-492	COTTAM TRUST
4-008-136-085-170	COTTER DONALD J & FRANCES H
4-008-136-141-144	COTTER DONALD J & FRANCES H &

4-008-136-188-132	COTTER DONALD J & FRANCES H &
4-008-136-195-145	COTTER DONALD J & FRANCES H &
4-008-136-205-160	COTTER DONALD J & FRANCES H &
4-006-134-522-377	COUCHMAN DONALD A
4-010-135-006-204	COUNCIL KONRAD K & CAROL ANN
4-007-134-485-286	COUNTRYWIDE HOME LOANS INC
4-007-135-217-307	COUNTY OF DONA ANA
4-007-135-221-293	COUNTY OF DONA ANA
4-007-135-222-327	COUNTY OF DONA ANA
4-007-135-233-328	COUNTY OF DONA ANA
4-007-135-235-320	COUNTY OF DONA ANA
4-007-135-226-340	COUNTY OF DONA ANA
4-008-136-355-116	COURTNEY ROBERT L & BEVERLY L
4-010-136-004-174	COURTNEY ROBERT L ET UX
4-008-136-249-309	COURTNEY ROBERT L JR ET UX
4-008-135-140-118	COVARRUBIA ROSA A
4-008-135-148-119	COVARRUBIA ROSA A
4-008-135-043-441	COVARRUBIA SUSAN
4-008-136-478-024	COWAN CALVIN C
4-008-136-180-041	COXAG & ANNIE CTR
4-009-136-396-130	COXAG & ANNIE CTR
4-007-134-001-466	COX ALICE F
4-006-134-528-461	COX ALICE FAYE &
4-010-135-106-477	COX DAVID M & NANCY TR
4-008-135-385-358	COX ELIZABETH M
4-008-136-055-185	COX JOHN C & MILDRED J &
4-009-136-318-063	COX JOHN C & MILDRED J CO-TR OF THE
4-009-136-388-132	COX JOHN C & MILDRED J CO-TR OF THE
4-008-135-296-402	COX JOHN C & MILDRED J TR
4-008-133-055-227	COX JOHN C & MILDRED J TR
4-008-133-049-229	COX JOHN C & MILDRED J TR
4-008-136-181-047	COX JOHN C & MILDRED J TRUSTEES
4-008-135-266-304	COX L PATRICK AND ELIZABETH M MARES
4-009-135-383-181	COX RONALD F
4-007-135-092-326	COX ROXANNE R (THOMPSON)
4-008-135-292-270	COX SOCORRO P
4-008-134-228-146	COYAZO MARGARET C
4-009-136-195-384	COYLE ASSOCIATES INC
4-009-133-320-246	COYLE ASSOCIATES INC
4-009-136-183-389	COYLE DAVID L & LAUREL A
4-009-136-150-402	COYLE DAVID T & DANICA J
4-009-136-155-401	COYLE DAVID T & DANICA J
4-010-134-176-496	COYLE DAVID T & DANICA J
4-009-133-352-245	COYLE DOUGLAS L & JENNIE M
4-008-134-150-306	CRAIG MARGARET A
4-008-135-397-505	CRAIG WILLIAM PAUL
4-006-135-485-002	CRAMER JUDYL
4-009-136-356-190	CRANDALL JOEL L& ANNFTTE R
4-007-136-180-023	CRANE GODFREY A &
4-008-135-223-361	CRANE LUCY
4-007-134-490-028	CRANSTON KELLY O &

4-007-134-486-035	CRANSTON KELLY O &
4-008-135-231-417	CRANSTON KELLY O &
4-008-133-127-468	CRAWFORD AILEEN M TR
4-008-133-012-401	CRAWFORD ARNETT W ETUX
4-010-135-082-344	CRAWFORD BERNADINE O & EMORY J
4-008-136-427-463	CRAWFORD SUSAN BARTON
4-008-135-161-341	CRAWFORD WILLIAM F & SUSAN B
4 008-135-163-348	CRAWFORD WILLIAM F & SUSAN B
4-009-135-451-018	CRAWFORD WILLIAM F TR
4-008-135-014-230	CRAWLEY WILLIAM J & PATRICIA
4-007-134-494-083	CRESPIN GILBERT J & CECILIA R
4-008-135-008-336	CRESPIN JIMMY C & MARY HELEN
4-007-135-387-162	CRESPIN MARTHA
4-008-135-271-175	CRESPIN MAX
4-007-136-455-195	CRESPSN MAX C
4-008-136-030-177	CRESPIN MAX C
4-009-133-202-163	CRESS ERIC C & MARY C
4-009-136-212-169	CRISP PAT & NORA
4-008-134-196-108	CRISP PAT H & NORA M
4-008-136-472-209	CRIST LINWOOD E
4-008-134-180-302	CRITCHLOW DANA L
4-009-133-130-466	CROCKETT RANDALL B & DEANNE P
4-009-134-178-168	CROFT JEANNE B
4-009-134-104-041	CROLLETT RENA
4-009-133-127-498	CRONIN THOMAS R JR & GLORIA V
4-008-134-511-428	CROSBY JOHN A JR
4-008-134-130-061	CROSIER SCOTT
4-009-133-075-513	CROSSLEY DAVID A
4-010-135-106-182	CROSSLEY DAVID A
4-009-135-330-300	CROUCH J R
4-009-135-352-286	CROUCH J R & BARBARA
4-009-135-286-325	CROUCH JAMES R & BARBARA A
4-009-135-270-325	CROUCH JAMES R & BARBARA A
4 009 135-427-014	CROW SAMUEL BRIAN
4-007-135-378-133	CROWE JAMES R
4-008-135-443-060	CROWN CASTLE GT COMPANY LLC
4-008-134-509-359	CROWN SONJA KAY &
4-008-135-215-048	CRUCES TRANSIT MIX INC
4-008-136-363-249	CRUMP BILLIE JEAN
4-008-135-062-049	CRUSE AMON R & JIMMIE L TR
4-009-135-413-188	CRUSE EDWARD M
4-008-133-191-502	CRUZ ANIBAL & MARY GRACE
4-008-135-295-160	CRUZ JUAN F & MANUELA G
4-008-135-314-452	CRUZ LUPE
4-007-135-371-179	CRUZ MARTIN F & CONCEPCION FABELA
4-007-135-351-140	CRUZ MIGUEL GJR
4-007-135-351-146	CRUZ MIGUEL JR
4-009-134-019-408	CRYSTAL TRUST THE
4-007-135-419-332	CUARON EDUARDO M SR ET AL
4-008-136-146-302	CUARON ISAAC M ET UX
4-008-135-406-393	CUARON JACOBO MARTINEZ ET UX

4-009-133-040-300	CUBRA CHARLES & BRENDA K
4-008-135-061-123	CUELLAR SOCORRO B
4-009-136-041-443	CULBERSON RANCHES INC
4-008-136-329-430	CULBERTSON PETER I & JEANNE G TR
4-008-136-352-422	CULBERTSON PETER I & JEANNE G TR
4-008-136-452-363	CULBERTSON PETER I & JEANNE G TR
4-008-136-462-440	CULBERTSON PETER I & JEANNE G TR
4-008-136-476-445	CULBERTSON PETER I & JEANNE G TR
4-008-136-480-429	CULBERTSON PETER I & JEANNE G TR
4-008-136-498-371	CULBERTSON PETER I & JEANNE G TR
4-008-134-437-429	CULLEN DANIEL V
4-008-134-151-158	CULLEN DEBORAH C
4-009-136-222-322	CUMMINGS MERRILYN N
4-008-134-104-279	CUMMINGS PATRICIA A
4-008-135-300-466	CUNDIFF GEORGE D ET UX
4-007-134-059-411	CUNNIFFROYAETUX
4-008-136-285-306	CUNNINGHAM ARNOLD V ET UX
4-009-133-034-223	CUNNINGHAM GARY D & LOLA TR
4-007-135-008-096	CUNNINGHAM WAYNE P ET UX
4-008-134-484-345	CURLEE SHERRY
4-009-133-090-463	CURRAN PATRICK J T & EILEEN D
4-009-136-238-264	CURRIER CLIFF G ET UX
4-008-136-252-289	CURRIER GERA L
4-008-136-404-246	CURRY & HETTINGA INVESTMENTS
4-008-13Q-415-240	CURRY & HETTINGA INVESTMENTS
4-007-134-261-159	CURRY ELLA B
4-007-134-113-225	CURRY GLENN T & GLORIA JEAN
4-007-135-108-426	CURRY HERBERT C & VIRGINIA M
4-008-134-494-374	CURRY JEANNE
4-007-135-115-438	CURRY JOHN C & JOYCE L REV TR
4-007-135-117-440	CURRY JOHN C & JOYCE L REV TR
4-010-135-055-478	CURRY JOHN C & JOYCE L REV TR
4-010-134-208-518	CURRY JOHN R & KAREN H TR
4-006-134-517-372	CURTIS E SEWARD & LAURI D
4-009-136-257-147	CURTIS JONATHAN ET UX
4-009-135-079-477	CURTIS JONATHAN J & EVELYN Y
4-009-136-276-157	CURTIS JONATHAN J & EVELYN Y
4-009-135-348-467	CURTIS JONATHAN J & EVELYN Y
4-008-134-116-094	CURTIS JONATHAN J & EVELYN Y
4-008-134-132-100	CURTIS JONATHAN J & EVELYN Y
4-009-136-020-234	CURTIS JONATHAN J & EVELYN Y
4-009-134-195-025	CURTIS JONATHAN JAMES ET UX
4-007-136-258-043	CURTIG KIRK L & MARY M
4-007-136-275-040	CURTIS RICHARD E REV TR
4-007-136-301-144	CURTIS RICHARD E TRUSTEE
4-008-134-263-144	CURTIS RICHARD E TRUSTEE
4-010-135-090-314	CUTSHALL LAURA C
4-007-134-485-441	CYRS THOMAS E & CAROL A
4-007-134-499-471	DAB INCORPORATED
4-007-134-449-420	DAB INCORPORATED
4-007-134-460-415	DAB INCORPORATED
	DAB INCORPORATED

4-007-•134-464-413	D A B INCORPORATED
4-010-134-050-435	DAAMEN CARLA
4-009-•133-093-258	DABBS CHARLES B & STACEY L
4-006-•135-515-061	DABNEY FREDRIC W
4-010-•136-015-064	DAGE JACK L & BETHEL J
4-009-•13G-129-175	DAGE JACKIE LEE
4-009-•135-527-010	DAHLE-MELSAETHER BRYAN T
4-007-133-396-327	DAHLGREN FERN E TR
4-008-•134-212-144	DAHLIN-KING KARIN MARIE
4-008-•134-295-111	DALE LILLIAN
4-009-•136-048-039	DALE P K
4-007-•134-107-297	DALE RITCHIE & LINDA
4-007-•134-086-241	DALLY DUSTIN & CHASITY
4-009-133-125-224	DALTON GARY DEAN & E JANE
4-007-•133-371-248	DALY FRANK T REV TR
4-007-•134-015-315	DAMATO NICK ET UX
4-009-•135-135-382	DAN HADDRILL & ANA
4-007-•134-107-322	DAN SOSA
4-007-134-051-424	DAN SOSA JR & RITA O
4-007-134-274-073	DAN TERRAZAS ET UX
4-007-•134-267-076	DAN TERRAZAS ET UX
4-010-136-042-113	DANELIAK EDWARD T & PRISCILLA M TR
4-008-134-314-246	DANIEL BRAWLEY & BETTY
4-008-135-192-069	DANIEL C MISQUEZ & LILLIAN D
4-010-134-272-518	DANIEL DAVID L & TAMARA A
4-009-135-349-389	DANIEL J HENRY & MINDY A
4-007-133-407-504	DANIEL JOHN R & PATSY D
4-009-135-065-471	DANIEL MURO & FLOR M
4-007-•135-370-293	DANIEL O GAMBOA & PAULA J
4-009-136-395-243	DANIEL QUINTON E & KATHRYN S
4-008-136-481-070	DANIEL SANCHEZ
4-009-133-017-481	DANIEL SELGA & TERESA
4-008-135-478-436	DANIELS CHRISTOPHER J
4-010-135-055-224	DANIELS GORDON LEE
4-009-135-506-299	DANKO GEORGE R ETAL
4-007-135-166-056	DANNY C HUERTA & MARY ELLEN
4-009-133-041-310	D'ANTONIO MARK & IDA MARIE
4-007-135-117-255	DARBY CAROLINE B
4-007-135-120-270	DARBY CAROLINE B
4-007-135-C65-216	DARBY CAROLINE B TR
4-007-135-114-270	DARBY CAROLINE BARELA
4-008-136-512-248	DARBY JAMES W ET UX
4-007-135-317-505	DARDANELLE TIMBER CO INC
4-007-135-163-159	DARDEN JOHN A III & ANN I
4-010-135-011-446	DARNALLJUDYTR
4-008-134-177-322	DARROW JANET M
4-009-135-483-166	DASENBROCK REED WAY & FEROZA J
4-010- 135-112-348	DAUGHERTY LE ROY A
4-008-134-379-396	DAUM GLENDA O & WILLIAM B
4-008-135-326-473	DAVENPORT DONAVON ET UX
4-008-136-491-054	DAVENPORT DONAVON W & JOY

4-010-135-145-514	DAVENPORT DONAVON W & JOY
4-008-136-339-171	DAVENPORT ROBERT L ET UX
4-009-136-084-201	DAVENPORT ROBERT W &
4-008-136-344-288	DAVID A OAKELEY
4-008-135-267-454	DAVID BOLLSCHWbILER
4-009-136-206-143	DAVID DEETZ
4-007-136-380-111	DAVID DICK GROUP LP TEX LIMT PART
4-008-136-472-052	DAVID E CULLER
4-008-134-059-021	DAVID JACQUEZ
4-008-134-176-186	DAVID L ALMVIG & NANCY J
4-009-136-204-127	DAVID L DEETZ
4-008-135-181-487	DAVID ORNELAS & ELIA C
4-008-136-321-177	DAVID ZERTUCHE GEN CONTRACTING INC
4-009-136-521-137	DAVIDSON ALVIN L & EVELYN L REV TR
4-007-135-378-331	DAVIDSON DEAN & MARY A LUJAN TR
4-007-135-380-323	DAVIDSON DEAN & MARY A LUJAN TR
4-008-136-174-115	DAVIDSON PRODUCTS INC &
4-006-134-495-528	DAVIET DR & MRS L L
4-009-135-157-470	DAVIET GREG & THERESA
4-006-135-484-167	DAVIET GREGORY T & THERESA
4-006-135-492-165	DAVIET GREGORY T & THERESA
4-007-135-478-197	DAVIET GREGORY T & THERESA
4-007-134-142-243	DAVIET GREGORY T & THERESA
4-008-135-514-462	DAVIET THERESA
4-009-136-331-017	DAVILA FRANK R & LIBBY B
4-009-136-402-180	DAVILA JESUS G & GUADALUPE M
4-008-136-360-046	DAVILA JESUS G ET UX
4-008-133-153-481	DAVIS BETTY J
4-006-134-525-220	DAVIS BRAD & JENNIFER
4-007-133-399-360	DAVIS BRYN T
4-007-133-114-499	DAVIS CARMEL & WENDY T HARNWELL
4-009-136-096-324	DAVIS CHARLES A ET UX
4-009-136-109-304	DAVIS CHARLES A ET UX
4-008-133-041-320	DAVIS CHARLES M & PATRICIA A
4-010-135-110-308	DAVIS CODY ROSS & CHERYL GRAN-
4-009-136-469-200	DAVIS DELWIER
4-009-135-480-500	DAVIS DENNIS D & ELLEN
4-008-135-458-505	DAVIS DENNIS D & ELLEN L &
4-009-136-237-339	DAVIS DONALD MARK & DONNA KAY
4-008-133-123-447	DAVIS GARY P & HAZEL M
4-008-136-140-227	DAVIS GEORGE E ET UX
4-009-135-361-172	DAVIS HELEN E REV TRUST THE
4-009-134-230-003	DAVIS HELEN E REV TRUST THE
4-009-133-089-304	DAVIS JAMES M JR & ERIN J HAMILTON
4-010-135-055-242	DAVIS JOHN HENRY ET UX
4-009-136-053-230	DAVIS JON ERIC & VALERIE SUE
4-008-136-400-303	DAVIS KENNETH D & NORMA RUTH P
4-008-136-513-260	DAVIS LAWRENCE
4-008-136-466-211	DAVIS LAWRENCE R & SHANNON C
4-008-134-148-257	DAVIS LINDA G
4-010-135-124-434	DAVIS LOWERY H & DORIS C TR

4-007-135-013-215	DAVIS MARK WILLIAM & KIVA LASHLEY K
4-008-134-152-246	DAVIS MARTHA G & GERALD W
4-010-135-100-116	DAVIS MAX T ET UX
4-008-134-259-258	DAVIS MICHAEL W & RAMONA G
4-008-136-114-055	DAVIS MICHELLE
4-009-135-421-222	DAVIS SPENCER
4-008-136-475-090	DAVIS TERESA MARIE
4-008-136-476-059	DAVIS WESLEY A ET UX
4-009-136-054-183	DAVIS ZARRO W & AMELIA V
4-008-136-363-324	DAVISON ROBERT ET AL
4-010-135-005-481	DAVITT CONCEPCION J
4-009-136-195-344	DAW HAROLD A & MARY G TR
4-009-135-442-362	DAW HAROLD A ET UX
4-009-136-110-207	DAW MARSHALL WILLIAM & HEIDIE IRENE
4-007-136-307-055	DA WES RONALD B ET UX
4-007-135-085-222	DAWSON CAROL PATRICIA
4-007-135-087-229	DAWSON CAROL PATRICIA
4-008-133-134-513	DAWSON RUTH A
4-007-136-135-012	DAY FRED A & PAULYNE R TR
4-007-135-168-404	DAY MARIANNE R
4-009-134-205-465	DAYTON HUDSON CORP/TARGET STORES
4-007-135-127-132	DE BERLY GERALDINE
4-009-134-513-515	DE BLASSIE ADELE
4-009-136-218-312	DE BLASSIE CYRILA S
4-009-136-486-161	DE COULAZ ROBERT P JR
4-008-133-109-411	DE FAUSELL MICHAEL W & GLADYS L
4-009-135-207-449	DE HERRERA HENRY N
4-009-136-513-073	DE JARNETT AUDINE
4-008-136-135-077	DE LA CRUZ CONRADO A & SOCORRO
4-007-134-372-160	DE LA CRUZ JAIME ET UX
4-007-134-521-173	DE LA CRUZ MARTIN & ELVIRA
4-008-135-214-489	DE LA CRUZ PEDRO S & CELIA A &
4-009-135-068-304	DE LA GARZA ROBERTO JR & ROSA MARIA
4-008-133-091 -524	DE LA O ALBERT RANDALL &
4-007-134-363-431	DE LA O BRUNO ET UX
4-008-135-007-046	DE LA O DANIEL
4-007-135-507-039	DE LA O DANIEL V
4-008-135-189-453	DE LA O DANIEL V
4-007-133-426-445	DE LA O GILBERT & EMMAH R
4-009-135-074-318	DE LA PENNA ALEX
4-009-136-395-181	DE LA PENNA JULIO ET UX
4-007-134-300-207	DE LA ROSA GUADALUPE VARGAS
4-009-133-065-186	DE LA ROSA IVAN A & MARIA E
4-008-134-501-442	DE LA ROSA MARTIN & MARIA E
4-008-136-065-282	DE LA VEGA OSVALDO R & LOURDES
4-008-134-369-331	DE LEON CASEY ET UX
4-009-135-324-418	DE LILLA VINCENT T & LORETTA
4-010-136-036-142	DE LONG GERARD W & GAIL W TR
4-008-135-286-474	DL LOS SANTOS JOE & ROSALIE
4-010-135-022-234	DE MILLE CHERYL
4-009-136-203-235	DE MOULIN DONALD A ETUX

4-010-134-290-444	DE PALO MICHAEL & PATRICIA
4-010-134-272-391	DE PIAZZA RONALD A & JOANNE
4-007-135-269-101	DE PREE PATRICIA ET AL
4-007-135-269-105	DE PREE PATRICIA ET AL
4-008-135-043-296	DE SOTO AMELIA F
4-006-135-516-174	DE SOYZA AMRITA G & TUSHINI V
4-008-133-251-454	DE VILLE FRANK ET UX
4-007-135-093-293	DEABEL GERALD
4-007-135-192-441	DEABEL GERALD
4-007-135-184-443	DEABEL GERALD
4-009-135-183-364	DEABEL GERALD
4-009-133-254-453	DEABEL GERALD
4-007-135-071-278	DEABEL GERALD H
4-007-135-085-272	DEABEL GERALD H
4-008-135-135-527	DEABEL GERALD H
4-008-135-355-234	DEABEL GERALD H
4-009-136-119-117	DEABEL GERALD H
4-009-135-158-401	DEABEL GERALD H
4-009-135-483-437	DEABEL GERALD H
4-009-135-475-279	DEABEL GERALD H
4-010-135-116-048	DEABEL GERALD H
4-008-136-295-163	DEABEL GERALD H &
4-008-135-418-490	DEAN KENNETH M ET UX
4-008-133-041-483	DEAN LILLIAN
4-009-136-155-383	DEARHOLT JANICE L
4-008-136-375-095	DEARMOND LAWRENCE EDWARD
4-008-136-437-355	DEASON PAUL JOHN
4-008-136-501-052	DEATON AULMA LA VERNE
4-009-136-269-151	DEBLASSIEADELEM
4-009-134-502-507	DEBLASSIE ROLAND B
4-010-135-110-450	DEBOY WILLIAM H & MARY H TR
4-009-136-519-124	DEBROUX PATRICK S & ANNA M
4-008-133-003-265	DECKER DIRKS ET UX
4-008-135-340-515	DEETZ BRENT A
4-007-135-212-451	DEETZ DAVID
4-009-136-340-144	DEETZ DAVID
4-009-1 3S-244-379	DEETZ DAVID L
4-009-135-464-044	DEETZ DORIS L
4-009-136-214-214	DEGLERANNES
4-008-134-202-134	DEGMAN PATRICIA
4-010-135-180-310	DEGRUYTER STEPHANIE A & GREGORY P
4-009-135-009-462	DEITZ KLARA
4-008-136-484-379	DEJARNETT AUDINE & ETAL DBA
4-007-134-410-163	DEL CASTILLO FELIX & MANUELA
4-008-136-366-112	DELADURANTEY HAROLD J & ALANA L
4-007-135-127-327	DELANEY DAN S
4-007-133-479-403	DELANOY DIANE Y
4-007-135-158-515	DELANOY GRANT D & DIANE Y
4-009-136-150-035	DELGADILLO OMAR E & OFELIA P
4-007-135-257-049	DELGADO ANGEL & ZULEMA MANQUERA
4-008-135-278-476	DELGADO BENJAMIN MARQUEZ ET UX

4-008-135-309-339	DELGADO BERTHA ETAL
4-008-135-451-480	DELGADO DALIA AIDA C
4-008-136-487-332	DELGADO DAVID G
4-007-134-412-261	DELGADO JESUS M ET UX
4-008-135-343-468	DELGADO JUAN
4-007-133-439-381	DELGADO JUAN G ETUX
4-007-134-206-304	DELGADO LORENZO C JR
4-007-135-338-051	DELGADO LUIS A & DORA G
4-007-134-224-304	DELGADO LUIS A & DORA G
4-008-136-083-135	DELGADO LUIS A & DORA G
4-007-135-4S1-155	DELGADO MARIA R EST
4-008-136-100-235	DELGADO MICHELLE
4-010-134-242-445	DELGADO MICHELLE S
4-007-134-402-189	DELGADO RAFAEL H
4-007-135-464-151	DELGADO ROBERTO M
4-008-134-254-024	DELLA-RATTA JOHN A JR & MARY KAY
4-008-133-081-178	DELL'OSA BETTE A REV TR
4-008-135-047-020	DELORES T CRAIG & MAURICE E
4-008-135-038-028	DELORES T CRAIG & MAURICE E
4-008-135-038-028	DELORES T CRAIG & MAURICE E
4-008-134-120-033	DELOSH DOROTHY E
4-008-135-226-493	DELOSH LYNN M
4-008-136-311-294	DELZER JULIA JEANETTE
4-009-135-060-419	DEMAREST ADA M TR
4-007-135-484-336	DEMARTINO JOHN
4-008-135-247-417	DEMARTINO JOHN
4-009-135-053-473	DEMARTINO JOHN
4-009-134-141-092	DEMCHOK ADELAA
4-009-136-053-205	DEMOCK LOUIS O & THERESA C
4-010-134-069-413	DEMONCH PHILLIPPE C & SANDRA
4-010-135-170-310	DEMOUCHE WILLIAM J P & LEEANN
4-008-136-381-081	DEMPSTER DONALD A & LENA A TR
4-008-136-104-239	DEMISE A RIVERA & KERRY ATKINSON
4-007-134-138-311	DENISON BUILDING PARTNERSHIP THE
4-007-135-389-290	DENNIS & KIM LOUIE &
4-009-135-307-433	DENNIS CHRISTOPHER J & CHRISTINE B
4-007-135-240-430	DENNY3 RESTUARANT NO 374
4-010-134-130-170	DENTON HAROLD G & BARBARA L M
4-007-133-396-273	DENTON JAMES CLIFTON
4-009-133-283-379	DEPIETTO VINCENT M & JOHN R SMITH
4-010-135-065-220	DEPNER DONALD M
4-009-134-114-006	DERER KRISTINE RENEE
4-008-133-049-372	DERK LESTER L t t
4-008-133-044-444	DERK MARIA L
4-008-134-103-039	DERMINE ROGER A ET UX
4-009-136-006-311	DEROUEN MILTON G & LISA K
4-008-136-368-031	DERRINGER MARY J OR
4-008-135-273-431	DESCHAMPS DARCI L
4-009-133-286-294	DESERT SAGE BUILDING & DEV
4-009-133-268-225	DESERT SAGE BUILDING & DEV INC
4-009-133-372-285	DESERT SAGE BUILDING & DEV INC

4-010- 135-070-472	DESERT SAGE BUILDING & DEV INC
4-008-•135-174-395	DESJARDINS YVONNE E
4-008-•136-232-279	DETTE WALTER C & WALTER ERIC
4 008 134-497-336	DETLAFF NORMAN R
4-008- 134-218-046	DETTMER CARL W JR & PEGGY A
4-009- 133-169-430	DEUTSCH HENRY & LORE TR
4-010- 135-011-303	DEVEREY JOHN P & JUDY L
4-010- 135-074-238	DEVEREY JOHN P & JUDY L
4-008- 133-129-411	DEVILLE ROY ALLEN &
4-010- 135-129-095	DEVLIN J STUART & MARGARET W REV TR
4-008- 134-334-363	DEVORE JOHN & AMANDA LEE
4-009- 133-190-524	DEVORE STEVEN D & SUSAN
4-009- 133-093-350	DI GREGORIO TRACIE K
4-009- 135-361-476	DI NENNA FRANK J & JESSIE P MELVIN
4-007- 136-464-144	DIAMOND SHAMROCK STATIONS INC
4-008- 135-160-227	DIAMOND SHAMROCK STATIONS INC
4-008-•135-146-228	DIAMOND SHAMROCK STATIONS INC
4-010-•134-170-130	DIAMONDBACK LAND SURVEYING CO ETAL
4-008- 135-289-078	DIAS CRISTINA PALACIOS DE
4-007- 134-381-443	DIAZ ADOLFO G
4-007- 134-294-147	DIAZ ALFRED
4-009-•136-115-226	DIAZ ALFRED G ETUX
4-007- 134-345-170	DIAZ AMADOR C 8, LUPE A
4-008- 136-224-290	DIAZ ARNOLD
4-009- 135-003-403	DIAZ ARTURO JR ET UX
4-007- 134-394-391	DIAZ CLAUDIA P
4-008- 135-108-472	DIAZ CRUZ
4-008- 134-367-249	DIAZ DANIEL M & BLANCA
4-008- 136-080-195	DIAZ DAVID & ANNETTE ESTORGA
4-008- 133-037-288	DIAZ DENNIS J & TAMRA J
4-008- 134-197-166	DIAZ DIANA L
4-008- 135-010-469	DIAZ ESPERANZA M
4-008- 135-523-509	DIAZ FRANCES S
4-007- 134-385-480	DIAZ GILBERT M ETUX
4-007- 135-408-057	DIAZ GILBERT M OR ELENA J
4-006- 134-498-268	DIAZ HENRY B ET UX
4-007- 134-259-505	DIAZ HENRY G
4-007- 134-305-461	DIAZ HENRY G
4-007- 134-461-431	DIAZ HENRY G
4-007- 135-335-318	DIAZ JESUS P ETUX
4-008- 135-161-150	DIAZ JOSE
4-008- 135-156-151	DIAZ JOSE
4-008- 135-321-464	DIAZ JOSE MANUEL
4-008- 136-247-201	DIAZ KATRINA
4-008- 135-495-492	DIAZ LYDIA B
4-008- 133-196-488	DIAZ MAGDALENA C
4-007- 134-386-459	DIAZ MAGDALENA M
4-007- 134-392-478	DIAZ MAGDALENA M
4-008- 135-021-115	DIAZ MAGDALENA M
4-007- 135-439-012	DIAZ MARIO A & YOLANDA R
4-007- 135-442-011	DIAZ MARIO A & YOLANDA R

4-007-135-445-011	DIAZ MARIO A & YOLANDA R
4-007-135-448-010	DIAZ MARIO A & YOLANDA R
4-008-134-057-122	DIAZ MARIO A & YOLANDA R
4-008-134-062-120	DIAZ MARIO A & YOLANDA R
4-008-135-173-453	DIAZ OLGA L
4-007-134-017-186	DIAZ OSCAR & ELIA
4-008-134-021-139	DIAZ PAUL D&CHERIE L
4-007-135-523 376	DIAZ RAFAELA T TR
4-009-136-181-191	DIAZ RALPH C & ELIZABETH L
4-008-136-212-341	DIAZ RAYMUNDO JR
4-009-133-112-255	DIAZ RUBEN M & MARTHA F
4-007-134-068-326	DIAZ RUSSELL A & YOLANDA VIERA-LOYA
4-008-136-124-224	DIAZ STEFANA D
4-008-134-495-519	DIBBLE DAVID ALAN & JERRY &
4-009-136-048-234	DICK H DIAZ & MICHELLE P
4-007-136-293-059	DICK HARRELL & ASSOC INC
4-008-136-336-277	DICKENSHIED ROBERT & BARBARA M
4-007-133-520-310	DICKERSON STANLEY A & JANE A
4-008-134-136-087	DICKEY JEFFERY JOHN
4-010-134-210-476	DICKHAUS REINERT FAMILY
4-007-134-327-521	DIEGO MARTINEZ & ALEJANDRA
4-007-136-195-070	DIEMER DANIEL A & JANANN S
4-009-136-520-058	DIETZMAN ARLO L ET UX
4-009-135-379-392	DILL GEORGE D JR
4-007-133-458-???	DILLARD PHYLLIS M
4-009-135-286-164	DILLARDS DEPT STORES INC
4-010-134-035-446	DILLING ROBERT S & ASHLEY D
4-010-134-050-443	DILWORTH GEORGE F & CHRISTINE A
4-008-135-218-333	DIMATTEO EDWARD JR & LYDIA R
4-008-136-109-034	DIMATTEO JOE M & NATALIA L
4-009-134-493-373	DIMATTLO JOE M & NATALIA L
4-007-134-148-264	DIMATTEO MARGO &
4-009-133-213-463	DINGUS JULIE C
4-007-135-018-153	DINSMORE DAWSON J & KELLIE J
4-008-135-236-199	DINSMORE ELLIS D & STAGES H
4-008-134-492-389	DION THERESA V
4-007-134-353-451	DIOSES JOE L & CARMEN
4-009-133-026-283	DITTO JOSEPH C & CAROLYN S
4-009-133-035-283	DITTO JOSEPH C & CAROLYN STRICKLER
4-008-135-464-050	DIVOT LLC
4-008-135-483-039	DIVOT LLC
4-008-135-276-370	DIXON LUCILLE M
4-008-136-120-219	DIXON RICHARD G JR & LARRY S
4-009-136-131-396	DJANG GRACE
4-007-134-466-026	DJM ENTERPRISES JNC
4-007-134-446-024	DJM ENTERPRISES INC
4-009-135-421-186	DOAN MARY A
4-007-135-119-309	DOBSON GRACE M
4-009-133-059-207	DOCHERTY DANIEL J & BERNADETTE T
4-007-133-502-303	DODD DORIS L
4-009-136-218-271	DODSON JOE & ELIZABETH

4-009-133-200-377	DOHR DONALD A & ARLENE
4-008-136-456-376	DOILBETTYI
4-009-136-218-285	DOIRON JAMES A ET UX
4-006-134-528-317	DOLAN BETTY M
4-007-134-008-171	DOLAN JOHN P & BETTY M
4-008-133-008-325	DOLEZAL THOMAS R & BARBARA L TR
4-009-133-205-348	DOLLARHIDE RICHARD E & VINA GAYLE
4-008-135-379-371	DOLORES C RODRIGUEZ
4-007-135-100-054	DOLORES F DREYER
4-008-136-320-034	DOMINGO A RODRIGUEZ & LINDA M
4-008-136-328-031	DOMINGO A RODRIGUEZ & LINDA M
4-007-134-009-301	DOMINGO M MARTINEZ & MARITZA F
4-008-133-020-362	DOMINGUEZ ANTONIO P & LILLY A
4-008-133-210-528	DOMINGUEZ CUCA ANN
4-007-133-453-454	DOMINGUEZ DANIEL G ET UX
4-008-135-187-445	DOMINGUEZ EDMUNDO ET UX
4-008-135-261-449	DOMINGUEZ FRANK O
4-008-135-220-450	DOMINGUEZ FRED ET UX
4-008-136-406-041	DOMINGUEZ IRMA REBECA
4-008-135-339-425	DOMINGUEZ JESSE H
4-008-136-197-216	DOMINGUEZ JOHNNY C & SOPHIE
4-009-135-367-414	DOMINGUEZ JOHNNY C & SOPHIE
4-008-136-523-251	DOMINGUEZ JORGE R & YESENIA PALMA
4-010-134-063-464	DOMINGUEZ MICHAEL R & REBECCA F
4-008-134-384-359	DOMINGUEZ MIGUEL M
4-007-134-340-361	DOMINGUEZ OLGA
4-010-135-040-245	DOMINGUEZ PATRICIA C
4-008-135-467-461	DOMINGUEZ PATRICIA M
4-007-133-421-467	DOMINGUEZ REBECCA BERNADETTE
4-008-135-220-385	DOMINGUEZ ROBERT E ET UX
4-007-135-459-305	DOMINGUEZ RUBEN N
4-008-133-177-506	DOMINGUEZ RUBEN N & ANGELITA G
4-007-134-409-509	DOMINGUEZ RUBEN N ET AL
4-008-135-286-307	DOMINGUEZ VICENTA
4-008-136-456-131	DOMINGUEZ VICTOR & MARY B
4-008-136-389-325	DOMINGUEZ VIVIAN
4-008-135-388-472	DOMINGUEZ-FLORE3 GUADALUPE S &
4-009-133-147-399	DOMINICK JOSEPH & FRANCES
4-007-135-203-183	DONA ANA ARTS COUNCIL INC
4-007-136-415-055	DONA ANA COMPANY
4-008-134-245-525	DONA ANA COUNTY
4-008-135-254-030	DONA ANA COUNTY
4-008-134-274-515	DONA ANA COUNTY
4-008-135-284-052	DONA ANA COUNTY
4-008-135-284-023	DONA ANA COUNTY
4-008-134-306-509	DONA ANA COUNTY
4-008-135-299-048	DONA ANA COUNTY
4-008-134-336-499	DONA ANA COUNTY
4-008-135-329-040	DONA ANA COUNTY
4-008-135-315-043	DONA ANA COUNTY
4-008-135-353-038	DONA ANA COUNTY

4-008-135-344-031	DONA ANA COUNTY
4-008-135-359-027	DONA ANA COUNTY
4-008-135-314-014	DONA ANA COUNTY CEMETERY
4-007-135-179-342	DONA ANA COUNTY COMM
4-008-135-263-061	DONA ANA COUNTY DONA ANA COURTHOUSE
4-007-135-193-375	DONA ANA COUNTY MEMORIAL HOSPITAL
4-007-134-334-101	DONA ANA PARK TWO LTD PARTNERSHIP
4-007-135-297-286	DONA ANA SAVINGS & LOAN ASSN
4-008-136-396-229	DONA VILLA PARTNERSHIP
4-008-136-044-263	DONAHUE MICHAEL J & BARBARA R
4-007-134-280-108	DONA-LAS CRUCES LIMITFD PARTNERSHIP
4-007-135-388-141	DONNA JO SNYDER
4-010-134-200-431	DONNELLY SIDNEY P & ANTOINETTE C
4-008-136-391-312	DONNIE HAYNIE & DEBBIE K
4-010-134-004-486	DOOLEY ROBERT H JR & MARTHA S
4-008-135-527-390	DORADO GILBERT ET UX
4-009-133-345-450	DORBANDT GILDA M
4-008-134-144-299	DORBANDT JEANE S
4-007-135-058-316	DORR ANNABEL
4-008-134-418-433	DOSS ALAN M & KELLI
4-009-136-245-253	DOSSANGIEM
4-008-133-181-480	DOSS HAROLD C ETUX
4-009-133-115-416	DOSS JAMES M & ELIZABETH
4-009-136-087-270	DOUGHERTY CHARLES J & KAY J
4-010-135-074-370	DOUGLAS GORDON ALAN & KATHLEEN L
4-007-136-264-069	DOUGLAS M MAYSE & MARILYN TR
4-009-135-308-470	DOUGLAS MULLER
4-009-133-239-373	DOVYDAITIS VINCENT JR & FRANCES S
4-009-136-488-050	DOWELL MICHAEL
4-008-136-242-312	DOWNER KENNETH WALTER
4-007-135-046-304	DOWNEY HAL W & NEI VA R
4-009-136-119-300	DOWNING EARL M ETUX
4-008-134-162-221	DOYLE JACK D ET UX
4-008-135-242-330	DOZIER FORREST J JR
4-007-135-156-156	DRAIN
4-007-135-162-204	DRAIN
4-007-135-175-250	DRAIN
4-007-134-220-397	DRAIN
4-007-135-194-294	DRAIN
4-U07-136-197-033	DRAIN
4-009-136-155-210	DRAIN
4-009-133-113-324	DRAKE JAYCEENE G
4-009-133-216-500	DRAKE JEFFREY T & KELLI D
4-008-136-269-344	DRAPALA FRANCIS E &
4-007-136-159-088	DREGNEHAROLDE
4-007-135-093-464	DREWRY DANN L ET UX
4-008-135-320-316	DREXLER JAMES JOSEPH
4-010-135-085-316	DRISCOLL FAMILY LLC
4-009-136-241-364	DRISCOLL FAMILY LLC
4-009-135-358-222	DRISCOLL MARY F
4-010-135-146-156	DRISCOLL MICHAEL S & JENNIFER PRATT
	DRONG MICHAEL CHARLES

4-009-133-032-250	DRUCK ALISON M SMALLEY
4-009-134-130-137	DRUCKER MEGAN J
4-007-133-489-434	DRYDEN JOHN F
4-007-136-426-063	DS & VS LAND LLC
4-007-135-460-413	DUARTE ANASTACIO
4-007-135-452-402	DUARTE ANASTACIO V & SOFIA V CORTEZ
4-009-136-483-019	DUARTE MARCO ANTONIO & ANGELITA M
4-008-136-420-063	DUBBIN MARK H & MARGARET L PANNELL
4-006-135-462-135	DUBBIN MARVIN H ET UX
4-009-135-124-401	DUBBIN MARVIN H ET UX
4-008-136-323-071	DUBBIN STELLA BACA
4-009-133-129-181	DUCHOW ERIC J & LINDA C
4-008-133-082-527	DUCKWORTH GEORGE C
4-009-133-115-439	DUDGEON WILLARD B & LENORE S TR
4-008-134-374-276	DUDLEY MARTHA M
4-006-134-510-223	DUFFEY JOHNNY E ET UX
4-008-135-289-373	DUFFEY ROBERT W & ANA L
4-010-134-218-423	DUFFY WILLIAM E JR & SHEILA M
4-010-135-186-357	DUGAS DANIEL P & CARLA JO
4-010-135-190-384	DUHIGG LAURA P
4-010-135-125-399	DUNBAR ROBERT E & ET UX
4-010-134-156-470	DUNCAN RICHARD H & HELEN TR
4-010-135-016-270	DUNLAP CAMILLE ANNETTE
4-007-133-379-242	DUNLAP EDWIN K & PATRICIA A
4-007-133-379-242	DUNLAP EDWIN K & PATRICIA A
4-008-134-505-407	DUNLAPJAYT
4-009-136-192-085	DUNLAPJUSTUSR
4-008-134-176-244	DUNLAP TANNA J & CAMERON K
4-009-134-174-136	DUNLAVYDEANNA
4-007-135-155-474	DUNN ANDREW WAYNE
4-009-133-022-477	DUNN DONALD GLENN & BRENDA KAY
4-008-134-419-336	DUNN GLORIA T
4-007-135-135-050	DUNNE JOHN C & PATRICIA M
4-009-135-498-057	DUONG MAI TAI & DOUNG TRAN
4-008-134-447-426	DUPUY EDWARD J & ELIZABETH L
4-009-135-508-387	DUQUET ROBERT T & ALICE J
4-008-134-374-367	DURAN ALBERT B
4-007-135-435-191	DURAN ALBERTO
4-008-134-116-290	DURAN ANTONIO G
4-009-136-174-191	DURAN AURORA
4-008-134-004-159	DURAN CANDELARIA G & MARY R TELLEZ
4-008-134-009-165	DURAN CANDELARIA G ETAL
4-009-136-067-252	DURAN CHRISTINE
4-008-135-162-025	DURAN DAVID S ET UX
4-008-135-170-029	DURAN DAVID S ET UX
4-008-134-177-058	DURAN DIANE MARIE
4-008-133-146-463	DURAN DOLORES M
4-007-134-400-515	DURAN ELISA M
4-007-134-397-169	DURAN ESTABAN C
4-007-134-360-228	DURAN FRANCES MELENA
4-007-134-425-274	DURAN FRANK B JR

4-007-134-425-431	DURAN FRANK G
4-009-133-196-287	DURAN GRACE B & UDELL F VIGIL
4-007-135-519-356	DURAN GREGORIO ET UX
4-008-134-023-177	DURAN HARRY T ET UX
4-007-135-501-479	DURAN HENRY O
4-008-135-026-093	DURAN ISAAC
4-008-135-030-101	DURAN ISAAC D OR ESTELLA
4-009-134-455-494	DURAN JOHN S & ROSIE V PARRA
4-010-135-171-273	DURAN JUAN ET UX
4-007-134-449-241	DURAN JUSTO V JR
4-007-135-274-039	DURAN LILIA E
4-008-136-146-027	DURAN LORENZO & SOCORRO
4-007-135-366-442	DURAN LUPITO R & VIRGINIA J
4-009-136-157-003	DURAN MANUELA L
4-007-135-439-190	DURAN MARGARITA
4-007-135-434-015	DURAN MIKELETUX
4-007-135-436-013	DURAN MIKELETUX
4-007-135-439-026	DURAN MIKELETUX
4-007-135-439-026	DURAN MIKELETUX
4-008-134-364-324	DURAN MIKELETUX
4-010-135-076-392	DURAN PATRICIA D
4-008-135-051-148	DURAN PEDRO M &
4-007-135-464-391	DURAN PRISCILLA
4-008-135-047-132	DURAN RAMON R & CONSUELO L
4-007-134-041-230	DURAN RAYMOND V
4-007-135-432-192	DURAN ROBERT E & YOI ANDA
4-007-133-432-393	DURAN ROBERTO A
4-007-135-271-034	DURAN RUDY G ET UX
4-007-134-329-432	DURAN SAMUEL M & LILIA E FAM TRUST
4-007-134-345-514	DURAN SAMUEL M & LILIA E FAM TRUST
4-008-135-223-470	DURAN SYLVIA G
4-008-134-153-035	DURAN VICTOR J
4-010-134-014-510	DURAN VICTORIA
4-008-136-334-429	DURAND JAMES D & JOANN M
4-007-135-042-087	DURHAM THOMAS E & CLAUDIA B TR
4-009-134-155-030	DURIO ROBERT JAMES
4-008-134-044-105	DUROCHER SALLY ROSE
4-008-136-485-006	DUTCHER VALARIE J
4-010-135-130-100	DUTCHOVER JERRY T & ELENA H
4-010-135-111-170	DUTTLE DORCAS A
4-009-136-025-178	DUTTLE PATRICIA G TR
4-008-134-181-289	DUTTLE THOMAS & MICHELLE
4-008-136-502-090	DUVALL TIMOTHY & KATHY &
4-009-135-390-285	DWYER STEAPHANIE
4-009-135-393-289	DZIAK RICHARD F & LINDA L
4-008-135-091-084	DZIAK RICHARD F LIVING TRUST
4-008-135-094-092	E & E AUTO BODY & GLASS INC
4-007-134-354-219	E & E AUTO BODY & GLASS INC
4-006-135-502-109	E KATHLEEN DEWITT
4-008-135-255-527	EAMON WILLIAM & ELBA E SERRANO
4-007-135-173-460	EARL L MAYNE & ROMELIA C
	EASEMENT

4-007-136-337-180	EATON KENNETH R ET UX
4-010-135-057-411	EBBS JIMMY D & SUSAN L
4-007-136-209-066	EBID CHANNEL
4-007-136-230-009	EBID CHANNEL
4-008-130-463-110	ECCC FRANCISCAN SISTERS TRUST
4-008-134-160-152	ECK DAVID R ET UX
4-008-134-490-276	ECKHART ANNAMARIE
4-009-134-193-095	ECKROADE CURTIS D & ELIZABETH M TR
4-007-134-491-169	EDDIE G TAFOYA & MARIA C
4-008-134-271-126	EDDIE T LEON & TERESA G
4-008-134-128-270	EDEAU L TATE
4-010-135-090-351	EDGINGTON CAROL A
4-009-134-167-140	EDGMON G M & LARUE M
4-008-134-053-100	EDMONDS LENA M
4-007-135-436-204	EDUARDO REYES & AGAPITA
4-008-135-310-089	EDWARD C BAILEY & REBECCA ANN
4-008-135-296-165	EDWARD C GIFT & GLORIA J
4-007-135-291-186	EDWARD D FLORES & PEGGY A
4-008-134-175-029	EDWARD DENZLER
4-008-135-311-095	EDWARD L ESTRADA ET UX
4-008-135-117-442	EDUARDO SALAIZ ET AL
4-009-135-491-066	EDWARDS ADRIAN L & JACQUELYN M
4-008-134-332-297	EDWARDS GEORGE C JR TR
4-007-133-505-347	EDWARDS L STANLEY ET UX
4-007-134-090-352	EDWARDS LORRIS N & SHARON M URTAZA
4-009-133-017-267	EDWARDS RHONDA S
4-008-135-378-401	EDWARDS TERRY D
4-009-136-021-038	EFFLER SHERYL L
4-008-136-306-002	EFRAIN AMBRIZ & CARMEN
4-008-135-051-240	EGAN GERALD R & PHYLLIS R
4-007-134-234-416	EGAN KENNETH G
4-009-133-160-272	EGAN KENNETH G
4-008-136-255-080	EGAN KENNETH G & ANA
4-008-135-072-248	EGAN KENNETH G ETAL
4-010-135-146-207	EGGENBERGER JOHN T & BARBARA
4-008-134-409-227	EGGERT WILBUR L & MATTIE R TR
4-010-135-023-478	EHLERS GWENDOLYN L TR
4-009-136-190-324	EHLERS MICHAEL A & MARY H
4-010-135-039-465	EHLY PHILIP C & ARLENE M
4-009-136-248-159	EICHLER ERIKA MICHLBAUERNWEG 11
4-007-135-019-121	EL CALVARIO UNITED METHODIST
4-007-135-392-134	EL CALVARIO UNITED METHODIST CHURCH
4-007-136-430-168	EL PASEO LIMITED
4-007-135-389-515	EL PASEO PLAZA PARTNERS
4-007-136-417-039	EL PASEO PLAZA PARTNERS
4-007-135-511-021	EL PASEO PLAZA PARTNERS
4-007-134-500-505	EL PASO ELECTRIC
4-007-134-504-520	EL PASO ELECTRIC
4-007-134-394-054	EL PASO ELECTRIC
4-007-134-437-238	EL PAGO ELECTRIC
4-007-134-416-152	EL PASO ELECTRIC
	EL PASO ELECTRIC

4-007-134-448-292	EL PASO ELECTRIC
4-008-135-001-234	EL PASO ELECTRIC CO
4-008-135-011-153	EL PASO ELECTRIC CO
4-008-135-022-180	EL PASO ELECTRIC CO
4-008-136-093-100	EL PASO ELECTRIC CO
4-008-135-408-442	EL PASO ELECTRIC CO
4-007-135-012-452	EL PASO ELECTRIC COMPANY
4-007-135-002-296	EL PASO ELECTRIC COMPANY
4-007-135-168-199	EL PASO ELECTRIC COMPANY
4-008-136-294-442	EL PASO ELECTRIC COMPANY
4-008-136-296-445	EL PASO ELECTRIC COMPANY
4-008-135-013-215	EL PASO ELECTRIC COMPANY
4-008-135-053-214	EL PASO ELECTRIC COMPANY
4-008-135-248-091	EL PASO ELECTRIC COMPANY
4-009-136-095-145	EL PASO ELECTRIC COMPANY
4-008-135-038-214	EL PASO ELECTRIC COMPANY
4-008-135-038-214	EL PASO ELECTRIC COMPANY
4-007-133-446-516	ELBERT & EARLE V COLLINS
4-008-136-427-141	ELDER ALFRED D
4-007-134-016-446	ELDERS JOYCE C
4-007-135-148-053	ELDERS JOYCE C
4-009-134-202-038	ELDRIDGE VIVIAN C & EVA A TR
4-009-133-051-192	ELEK THERESA TR
4-010-135-100-088	EL-GHARBAWI EI HAB
4-008-133-011-396	ELIA M RICH
4-010-135-170-376	ELIASON ALAN E & ADEL F TR &
4-007-133-400-479	ELICIO ANDRES M & ELOYSA U
4-008-136-511-216	ELIZABETH A GARDNER CHAVEZ &
4-007-135-328-074	ELIZABETH GUERRA
4-008-134-322-013	ELIZABETH M GARCIA
4-008-134-203-159	ELIZABETH MARIE GARCIA
4-008-134-295-238	ELIZABETH MARIE GARCIA
4-008-134-300-076	ELIZABETH MARIE GARCIA
4-010-135-067-482	ELIZABETH MARIE GARCIA
4-010-135-113-376	ELIZABETH ORTEGA & RICARDO
4-008-135-143-292	ELIZALDEBLANCAA
4-009-133-113-347	ELLEDGE CHARLES MIKE
4-007-134-093-369	ELLERD FRED H & MARIA T
4-008-134-091-142	ELLINGTON JOYCE K
4-006-134-499-321	ELLIOTT CHARLEE E
4-008-135-446-419	ELLIOTT ROBERT
4-008-134-445-398	ELLIS ABRAHAM
4-006-134-471-497	ELLIS JAMES S & MARGARITA N
4-007-135-224-496	ELLIS LIZBETH G
4-009-136-195-235	ELLIS MICHAEL G & LIZBETH G
4-009-13(5)-140-393	ELLS J BORDEN & MILDRED E CO-TR
4-008-134-023-140	ELLSBURY WALTER L & YAN WANG
4-009-134-162-038	ELLSTROM TINA H
4-007-135-077-335	ELOWITZ WILLIAM J
4-009-133-122-139	ELVA GARCIA & FRANCISCO
4-009-135-018-414	ELZA AARON W
	EMANUELJAMEST

4-007-134-522-033	EMANUEL SPANISH BAPTIST CHURCH
4-007-134-522-033	EMANUEL SPANISH BAPTIST CHURCH
4-009-136-061-195	EMBREY WILDA D TRUSTEE
4-009-136-133-406	EMERICK LEWIS E JR & JOANNE L TR
4-009-136-139-405	EMERICK LEWIS E JR & JOANNE L TR
4-009-136-144-404	EMERICK LEWIS E JR & JOANNE L TR
4-008-136-474-352	EMERICK WALTER C
4-009-134-179 065	EMERSON LINDA M TR
4-009-136-453-234	EMERSON RALPH W & ANNA F
4-008-133-225-242	EMI TECHNOLOGIES INC
4-008-135-394-495	EMILIANA TORRES
4-008-134-291-249	EMMA AVALOS GONZALES
4-008-135-474-431	EMMELAR & JOANN M
4-007-134-402-131	EMMES VIRGINIA L TR
4-008-134-458-098	ENCORE INVESTMENTS LTD LIABILITY CO
4-008-134-461-080	ENCORE INVESTMENTS LTD LIABILITY CO
4-008-134-435-038	ENCORE INVESTMENTS LTD LIABILITY CO
4-009-133-280-278	ENDRES YOLANDA O TR
4-007-135-109-282	ENGEL ALBERT H
4-007-135-107-275	LNGEL ALBERT H
4-006-135-471-124	ENGEL JOHN J & SARA J
4-008-135-238-442	ENGLAND KEVIN R
4-007-134-016-376	ENGLAND THOMAS A & JACQUELINE L
4-009-134-192-040	ENGLE ERIC C & DIANNE ROGNSTAD-
4-006-135-455-102	ENGLE ROBERT W ET UX
4-007-135-180-509	ENGLE STANLEY A
4-009-136-265-159	ENNEN CLIFTON L ET UX
4-008-134-279-017	ENNIS JAMES DUANE ET UX
4-010-135-036-231	ENOCH ENTERPRISES LLC
4-006-134-488-372	ENRIQUE VASQUEZ & PATRICIA
4-007-135-271-020	ENRIQUETA RODRIGUEZ
4-007-135-360-023	ENRIQUETA RODRIGUEZ
4-009-135-088-438	ENRIQUEZ AURELIO & MARIA D
4-007-135-360-067	ENRIQUEZ GUILLERMO LIVING TR
4-009-133-100-458	ENRIQUEZ JOSEPH S & MARY L
4-007-134-281-426	ENRIQUEZ JULIETTE
4-007-135-401-349	ENRIQUEZ LORENZO M & YOLANDA
4-007-134-386-153	ENRIQUEZ MANUEL A & MARIA DE JESUS
4-008-135-328-377	ENRIQUEZ MARTIN & YVONNE R
4-008 135-233-294	ENRIQUEZ ROMELIAM
4-009-135-055-431	ENRIQUEZ ROMELIA M
4-008-134-163-306	ENRIQUEZ ROMELIA M
4-007-135-521-213	ENRIQUEZ ROMELIA M & EDUARDO &
4-008-136-381-258	ENRIQUEZ ROMELIA M TR
4-008-135-219-305	ENRIQUEZ ROMELIA M TR &
4-008-134-161-302	ENRIQUEZ ROMELIA TR
4-007-134-281-496	ENRIQUEZ TERESA P
4-008-136-442-301	ENRIQUEZ TOMAS M & MARIA
4-009-136-400-249	ENTINTAMARA
4-010-135-130-427	EORIO MICHAEL JOSEPH & MYRA BELL
4-007-134-282-440	ERBES JAMES R

4-009--136-226-179	ERBES JAMES R
4-007-•135-418-213	ERES ANTONIO ET UX
4-007-135-400-215	ERESLUISR&ROMELIAA
4-007--135-409-217	ERES LUIS R JR & ROMELIA A
4-007-•135-401-224	ERES LUIS R JR & ROMELIA A
4-009-•134-027-460	ERHARD KENNETH J SR &
4-008--136-341-053	ERIC CLAIR & BETH ANN
4-008--135-109-075	ERIC E MILLER & MARIAN J
4-009--133-307-290	ERICKSON DICK & WREN A
4-009-133-216-481	ERICKSON DICK & WREN ALICE
4-007--133-431-320	ERICKSON LAURA
4-008--136-068-009	ERICKSON ROBERT W TR
4-008 135 446 508	ERIK T THOMPSON & MELLISSA L GOULD
4-006-•134-509-256	ERLINDA C GARCIA & JERRY M
4-008--135-245-181	ERNEST DURANT & VIRGINIA K
4-007 135-321-099	ERNEST L AGUIRRE & MARY M
4-009-•133-035-505	ERNESTO CAMPOS
4-009-135-379-519	ERSLAND MARC E & JUANITA L
4-008-136-236-053	ERSLAND MARCIA A
4-007--133-490-237	ERTL DONN D & KATHERINE N
4-008-•134-362-314	ESARENO IGNACIO BRUNO OSORNO
4-007-•135-387-422	ESCALANTE JUAN A & IRMA H
4-007-•135-352-379	ESCALANTE LORETO
4-007-•135-389-430	ESCALANTE PEDRO M & CARMEN
4-010-•135-021-198	ESCALANTE ROBERTO & SHEILA
4-009-•136-413-236	ESCALANTE THOMAS P & ALICE R
4-008-•136-254-339	ESCALANTE VICTORIA
4-007-134-239-181	ESCALERA MANUEL A
4-007-•134-489-059	ESCALERA MANUEL A ET UX
4-007-•134-446-298	ESCALERA MANUEL A JR & PATRICIA C
4-008-•134-167-193	ESCALERA MARIA OR MANUEL
4-009-134-497-432	ESCALERA ROBERT A
4-007-•135-426-202	ESCAMILLA JOE A & MONICA M
4-008-•135-204-102	ESCHENBRENNER WILLIAM S & YVETTE A
4-009-•134-102-277	ESCOBAR GRACIELA
4-007-•135-024-427	ESCOBAR SEAN G & ANZELA
4-009-•135-399-324	ESCOBEDO ELENA G & JOHN EDWARD
4-008-•135-340-150	ESCOBEDO JORGE
4-007-•135-443-519	ESCOBEDO MIGUEL & RUTH HERRERA
4-010-•134-018-293	ESHELMAN DELLORA M REV TR
4-007-135-134-471	ESKER DONALD A & YVONNE M TR
134-417-479	ESLIT CHRISTINE NICOLE
4-009-•135-473-131	ESPALIN ANDRES
4-007-134-360-231	ESPANA BELINDA
4-009-136-121-206	ESPANA GENE & CHRISTINE
4-009-135-062-286	ESPANA JAMES A & KATHERINE R
4-008-134-467-337	ESPARSEN SHARON
4-009-•135-111-510	ESPARZA CARLOS I & GINA B
4-007-135-469-317	ESPARZA EDMUNDO & HORTENCIA & ISELA
4-008-136-101-061	ESPARZA ELVIRA & CHRISTINE COURTS
4-009-136-148-001	ESPARZA ELVIRA F

4-008-136-106-122	ESPARZA JOSE M ET UX
4-007-135-275-032	ESPARZA MARIA DOLORES &
4-009-135-323-442	ESPARZA MARIO A
4-008-135-208-348	ESPARZA RAUL SR
4-008-133-293-475	ESPARZA RICARDO &. GINGER L
4-008-135-281-502	ESPINO OSCAR
4-008-135-279-487	ESPINO OSCAR M & ALTAGRACIA N
4-007-133-468-460	ESPINOSA FRED & MARIA V
4-007-133-490-318	ESPINOZA BENITO A & LAURA
4-009-133-279-298	ESPINOZA BENJAMIN S & KATHARINE
4-007-134-299-311	ESPINOZA CELESTINA S
4-007-134-455-239	ESPINOZA DANIEL
4-007-134-407-150	ESPINOZA FLORENCIO A
4-009-134-121-031	ESPINOZA GILBERT A & CLARA C
4-008-134-289-102	ESPINOZA GILBERT JR & AURELIA E
4-007-133-470-383	ESPINOZA GUS J ET UX
4-007-135-463-319	ESPINOZA GUSTAVO J
4-008-134-045-167	ESPINOZA JESUS & GRACIE
4-007-134-353-214	ESPINOZA JOSE A
4-007-134-473-179	ESPINOZA LUPE C JR 8, TERESA
4-008-135-259-338	ESQUEDA ALFONSO ETUX
4-008-134-492-320	ESQUEDA ALFONSO JR & CINDY L
4-009-135-394-504	ESQUIBEL ROBERT E & DENISE H
4-008-136-239-001	ESQUIVEL OSCAR
4-009-135-168-468	ESQUIVEL RAUL A & MARTHA L
4-008-134-353-084	ESQUIVIAS HUGO
4-006-134-520-193	ESTELL MARGE L
4-008-135-334-391	ESTELL RICHARD E & GAIL H
4-007-133-419-396	ESTEP PAUL W & SHARLA D RUEBUSH-
4-009-135-001-039	ESTER T PEREZ
4-007-135-083-165	ESTES DAVID P
4-008-136-419-111	ESTES THOMAS K JR & GLORIA
4-008-135-494-455	ESTES THOMAS K JR & GLORIA
4-008-134-034-114	ESTHER ROJAS CHAVEZ
4-009-134-016-373	ESTLACK RUSSELL W & LUISA B
4-008-133-163-443	ESTORGA A & ELVIRA TRUSTEES
4-009-135-006-288	FSTRADA ANDRES JR
4-007-135-458-374	ESTRADA ANGEL R & ESTELLA P TRUST
4-008-135-195-322	ESTRADA CHARLIE V & MANUELA M
4-008-135-219-507	ESTRADA DAN M
4-008-135-235-507	ESTRADA DAN M
4-007-135-355-362	ESTRADA DAN M
4-008-134-036-242	ESTRADA ELIZABETH TR
4-008-134-216-130	ESTRADA ENRIQUE C & MARTHA
4-008-135-412-218	ESTRADA ENRIQUE C & MARTHA
4-007-135 174-447	ESTRADA ERNEST & GENEVIEVE D
4-007-135-178-444	ESTRADA ERNEST G & GENEVIEVE D
4-008-135-311-269	ESTRADA ERNEST G & GENEVIEVE D
4-008-136-280-309	ESTRADA ERNEST G & GENEVIEVE D
4-009-133-120-192	ESTRADA FRANCISCO & LUPE N
4-008-135-088-385	ESTRADA GREGG P & TAMBI V
	ESTRADA HENRY G ET UX

4-008-135-115-039	ESTRADA HERLINDA J
4-008-135-306-274	ESTRADA JERRY & LUZ MARIA
4-007-135-526-522	ESTRADA JUAN GARCIA
4-007-134-408-311	ESTRADA LEONARDO &
4-008-135-198-342	ESTRADA MANUELA M ET AL
4-007-136-134-075	ESTRADA MARCELINO
4-007-135-284-007	ESTRADA MARCELINO
4-006-135-464-034	ESTRADA MARIA L
4-007-134-294-298	ESTRADA PILAR B
4-008-136-299-197	ESTRADA RAUL
4-009-135-389-164	ESTRADA ROBERT & SYLVIA
4-008-134-331-309	ESTRADA ROBERT E & MICHELLE L
4-007-135-522-255	ESTRADA ROBERT V & SYLVIA
4-007-135-511-257	ESTRADA ROBERT V & SYLVIA B
4-008-135-007-252	ESTRADA ROBERT V ET UX
4-009-136-011-035	ESTRADA ROBERTO F & BERTHA
4-008-135-001-270	ESTRADA ROBERTO V & SYLVIA
4-007-133-495-376	ESTRADA RONNIE B
4-009-133-262-484	ESTRADA ROSE MARIE
4-007-136-514-159	ETTA HOUGH & LEE W MC GUIRE
4-007-136-528-154	ETTA HOUGH & LEE W MC GUIRE
4-008-136-108-156	ETTA HOUGH & LEE W MC GUIRE
4-009-134-172-065	ETTINGER EDWIN D & MARY ELLEN
4-007-134-007-293	EUBANKS CHARLES E & VIRGINIA B TR
4-009-133-087-259	EUBANKS JAMES R & CHRISTIANA D
4-008-135-499-482	EUGENE C PEDRAZA & YOLANDA E
4-008-135-372-461	EULALIO B & CELINA M CHAVEZ
4-008 136-376-319	EVANS CARLTON LEE
4-008-136-496-126	EVANS DAROL KENT SR
4-009-136-391-003	EVANS DAVID N ET UX
4-008-136-339-198	EVANS DEREK K & ELIZABETH D RIVERA
4-009-135-348-321	EVANS DONALD C
4-009-135-353-346	EVANS DONALD C
4-008-135-311-495	EVANS DUANE L & AMELIA R
4-009-135-399-526	EVANS GEORGE ET UX
4-007-134-301-432	EVANS JAMES A & SYLVIA A
4-007-135-303-103	EVANS LEO A & MARY M
4-007-135-388-129	EVANS LEO A ETUX
4-010-135-195-393	EVANS LEO A SR ET UX
4-009-136-091-089	EVANS MARTHA LOUISE TINKLE &
4-009-134-130-071	EVANS MARY FRANCIS
4-008-136-096-230	EVANS SUSAN C REV TRUST
4-008-136-086-243	EVANS SUSAN C REV TRUST
4-008-136-223-190	EVANS SUSAN C REV TRUST
4-008-136-321-288	EVANS SUSAN C REV TRUST
4-008-136-387-131	LVANS SUSAN C REV TRUST
4-007-135-306-046	EVANS SYLVIA ANN
4-008-133-044-217	EVANS TIMOTHY W ET UX
4-008-135-350-276	EVANSEN ARTHUR W & ROSALINA D
4-008-134-213-075	EVARO EDWARD P ET UX
4-008-134-118-046	EVARO MANUEL ET UX

4-008-134-329-098	EVARO SYLVIA A
4-010-134-013-461	EVFRFTT MATTHEW I
4-010-134-073-520	EVERTSON EDWARD A
4-007-133-421-437	EVORAGE WILLIAM R
4-009-133-045-315	EVSONG REALTY LLC
4-009-136-259-244	EWING DENNIS P & AMY B
4-009-135-009-448	EWING LAVONA M
4-007^134-200-275	EWING MARK & LUPITA C
4-009-136-232-206	EWING STEVEN J & SUZANNE H
4-010-134-046-495	EXECUTIVE CONSTRUCTION INC
4-009-134-138-490	EZ CLUB ENT LTD LIABILITY CO &
4-007-136-200-017	F CUBED LLC
4-009-135-252-190	F N B OF DAC
4-007-135-169-487	FABROWICZ RAYMOND M
4-008-136-361-165	FAGER MARTHA A & HAROLD G
4-008-136-381-149	FAGER MARTHA A & HAROLD G
4-008-135-521-392	FAGER MARTHA A & HAROLD G
4-010-134-055-418	FAHRBACH JAMES C & KATHRYN S
4-010-135-009-239	FAHRENKRUG NAOMI
4-010-135-012-503	FAITH IN CHRIST JESUS INC
4-010-135-137-440	FAJARDO AMADO ET UX
4-009-136-045-008	FAJARDO AMADO J
4-009-133-217-483	FAJARDO H RAY & TERESA A
4-008-134-025-151	FAJARDO MARY LOU
4-007-133-391-393	FAJARDO SAM J
4-008-136-135-059	FAJARDO SARA
4-008-136-136-065	FAJARDO SARA
4-008-135-269-477	FAJARDO TOMAS J
4-009-136-442-159	FALKENTHAL WILLIAM A & ELEANOR M
4-009-136-216-183	FALL KAREN L & KIMBERLY S
4-008-135-140-069	FALLS CORP
4-009-133-307-411	FALZINI RAYMOND & EILEEN
4-009-133-121-198	FAMBROUGH JOHN L & KRISTINE C
4-007-135-350-504	FAMILA DF VARGAS LTD
4-007-135-333-477	FAMILA DE VARGAS LTD
4-007-135-366-477	FAMILA DE VARGAS LTD
4-007-135-283-484	FAMILA DE VARGAS LTD TACOBELL #1574
4-007-135-302-481	FAMILIADE VARGAS LTD
4-009-135-395-374	FAMILY PRACTICE ASSOCIATES
4-007-133-411-310	FANDRICH WILLIAM & STELLA B
4-008-134-186-338	FANER KENNETH W & PATRICIA M
4-008-136-220-086	FANNIE M KELLEY
4-009-134-518-476	FARAGOI JOHN L & JODI A
4-009-135-401-207	FARKOS FLORENCE L TR
4-008-133-192-195	FARM BUREAU LIFE INSURANCE CO
4-009-136-204-080	FARMER RANDY & CINDY LLC
4-009-135-470-511	FARMER RANDY & CINDY LLC
4-009-135-411-264	FARMER RANDY D & CYNTHIA S
4-008-134-274-114	FARMER RICHARD S
4-009-136-161-299	FARMER STEPHEN S & JUDITH L
4-008-135-471-512	FARNER GEORGE C & JANEANE

4-009-133-251-490	FARRAN BERNARD L & PATTY
4-010-135-129-168	FARREN DANIEL J & MARY T
4-008-136-513-128	FARRIS EDWARD A
4-009-134-088-042	FARWELL DAVID L & BEGONA C
4-009-133-106-197	FASANO MICHAEL A & JENNIFER 5
4-010-135-112-121	FAUGHT B D & SUZANNE
4-008-135-327-138	FAUSTO M GARZA & LYDIA O MOLINA
4-007-135-465-006	FA VELA ADOLFO & HERMELINDA
4-008-136-371-039	FAVORS GARY W & JANICE V
4-008-135-384-446	FAVORS GARY W ET UX
4-008-135-402-504	FAVORS GARY W ET UX
4-009-136-411-192	FEDDERSON JAKOB & DENISE M
4-009-134-220-155	FEDELUIGI JTR
4-009-136-366-253	FEDERAL HOME LOAN MORTGAGE CORP
4-008-134-163-120	FEDERAL HOME LOAN MORTGAGE CORP
4-009-134-216-060	FEE MANFORD JR ET UX
4-009-136-201-192	FEE RANDALL M & EVA L
4-008-136-161-035	FELIX JULIAN R & ESPERANZA G
4-008-135-100-397	FELIX VILLEGAS & SARAH
4-009-136-075-187	FENDER SUSAN E
4-008-134-167-346	FENNER MARIAN L
4-010-136-054-089	FERGUSON BRUCE & MARLENE KISSANE
4-009-135-121-493	FERGUSON EDWIN W
4-009-136-426-176	FERGUSON MARY A
4-009-135-525-279	FFRGUSON ROBERT J & LUCILLE F
4-008-136-088-166	FERGUSON WILL E & SHIRLENE A
4-009-136-124-015	FERNALD ALLEN F & KIMIKO
4-009-135-103-471	FERNANDEZ ANITA
4-008-134-211-049	FERNANDEZ ARNIELLE M
4-008-136-399-042	FERNANDEZ CECILIA M
4-009-135-358-387	FERNANDEZ CECILIA M
4-007-134-034-446	FERNANDEZ COMPANY LTD
4-008-134-484-473	FERNANDEZ DANIEL & SUSAN
4-008-135-168-365	FERNANDEZ DANIEL G & ALICIA G
4-008-136-455-168	FERNANDEZ FAMILY TRUST
4-009-135-153-387	FERNANDEZ FAMILY TRUST
4-009-135-155-524	FERNANDEZ FAMILY TRUST
4-009-135-339-390	FERNANDEZ FAMILY TRUST
4-007-135-314-215	FERNANDEZ FAMILY TRUST
4-00M35-414-197	FERNANDEZ GREGORY LEDESMA
4-007-134-290-165	FERNANDEZ GREGORY LEDESMA
4-010-134-231-415	FERNANDEZ GREGORY LEDESMA
4-007-134-128-271	FERNANDEZ JOEL H & NETA G
4-007-134-404-254	FERNANDEZ LILIA A LIV TR THE
4-010-135-015-302	FERNANDEZ MARY LOU
4-008-136-520-152	FERNANDEZ NANCY
4-007-136-481-234	FERNANDEZ RAMON A & MARGARITA I
4-007-136-489-210	FERNANDEZ RITA M
4-007-134-226-222	FERNANDEZ RITA M
4-008-134-022-072	FERNANDEZ SAMMY C
4-007-134-210-245	FERNANDO L MEZA & ANA
	FERRALES CLEMENTE T

4-007-135-508-376	FERRALES ERNEST O ET UX
4-007-135-510-382	FERRALES ERNEST O ET UX
4-008-135-161-078	FERRALES GUADALUPE
4-008-135-176-096	FERRALES GUADALUPE P
4-007-134-240-158	FERRALEZ DANIEL
4-007-134-260-299	FERRALEZ DANIEL
4-007-135-418-196	FERRALEZ FARM LLC
4-007-134-380-493	FERRALEZ FARM LLC
4-007-135-462-181	FERRALEZ FARM LLC
4-008-135-061-238	FERRALEZ FARM LLC
4-007-135-442-206	FERRALEZ FRANK P REV TR
4-007-135-458-171	FERRALEZ FRANK P REV TR
4-007-134-270-381	FERRALEZ HERCULANO
4-007-134-254-301	FERRALEZ HERCULANO
4-007-134-260-307	FERRALEZ HERCULANO ET UX
4-008-135-157-080	FERRALEZ HERMELINDA ARRIOLA
4-008-135-002-289	FERRALEZ RAMONA E
4-007-134-301-214	FERRALEZ SANDRA E
4-010 -136-111-041	FERRARY RICHARD & JOANNE
4-007-136-214-027	FERREIRA BEATRIZ V
4-007-135-403-300	FERREIRA BEATRIZ V
4-009-135-500-001	FERRELL DUEL E & DAPHINE E TRUST
4-010 -135-118-214	FERRERA ALLAN
4-008-136-131-257	FESSTEEL GROUP
4-008-136-150-255	FESSTEEL GROUP
4-009-133-218-415	FIALA MICHELLE M
4-009-136-199-245	FICKLIN JAMES L & JOLENE
4-007-134-089-490	FIDLER SPENCER D ET UX
4-007-136-206-043	FIEBERT JUDE & SUE CRANNELL
4-007-136-205-042	FIEBERT JUDITH S TR & SUE CRANNELL
4-008-133-409-333	FIEDLER LAWRENCE W
4-009-135-079-497	FIELD ETTA L
4-008-133-120-184	FIELDER ANITA M
4-007-134-018-006	FIELDER CHARLES H ET UX
4-007-134-431-508	FIELDER CLARENCE H
4-007-134-499-265	FIELDER HELEN M
4-008-135-385-096	FIELDER HENRY A
4-010 -134-007-218	FIELDER LAWRENCE
4-010-134-219-489	FIELDS GEORGE J & NANCY D
4-008-134-200-490	FIELDS GEORGE J & NANCY DEAN
4-007-135-389-229	FIERRO ERMINIA L ETAL
4-010-135-470-371	FIERRO JESUS A & SENAI DA
4-007-135-171-429	FIERRO JOHN S & CINDY D
4-008-134-223-318	FIERRO MANUEL JOSE & MARY G
4-009-135-505-518	FIERRO MARGARITO
4-008-133-140-514	FIERRO NORBERTO R & GLORIA S
4-008-134-287-243	FIERRO ORLANDO V
4-008-136-167-049	FIERRO PAUI AS MINNIE G
4-007-136-168-051	FIERRO PAUL A ETUX
4-008-135-121-458	FIERRO SOFIA V ETAL
135-500-498	FIGUEROA GILBERT RAMON

4-007-135-498-411	FIGUEROA LOUIE A
4-008-134-481-344	FILOSA MARK A & ANNA M WALLACE
4-009-134-004-376	FILOSA MARK A & ANNA M WALLACE
4-009-134-004-391	FILOSA MARK A & ANNA M WALLACE
4-008-134-513-395	FILOSA MARK A & ANNA M WALLACE
4-008-135-358-510	FINCH JOHN H& DONNA M
4-006-134-525-450	FINCH JUDITH A
4-009-134-248-098	FINGLETON DONALD J
4-009-135-519-070	FINKE DONALD B & BIRGITTA S
4-008-136-072-413	FiNKNER MORRIS D REV TR
4-008-136-323-297	FINNELL LAURA E
4-008-135-262-474	FINNIE MARION W & MARGARET J
4-008-134-440-399	FINOANNA
4-008-134-416-209	FINSTROM JAMES P
4-007-135-251-301	FIRESTONE REAL ESTATE LC
4-007-135-040-275	FIRST BAPTIST CHURCH
4-007-135-029-320	FIRST BAPTIST CHURCH
4-007-135-022-256	FIRST BAPTIST CHURCH OF L C
4-007-135-053-301	FIRST BAPTIST CHURCH OF L C
4-007-135-006-262	FIRST BAPTIST CHURCH OF LAS CRUCES
4-007-135-015-296	FIRST BAPTIST CHURCH OF LAS CRUCES
4-010-134-020-090	FIRST BAPTIST CHURCH OF LC INC
4-009-135-465-280	FIRST CALIFORNA INVESTMENTS &
4-009-135-486-299	FIRST CALIFORNA INVESTMENTS &
4-007-135-076-092	FIRST CHURCH OF CHRIST SCIENTIST
4-007-135-178-075	FIRST CHURCH OF RELIGIOUS
4-008-136-509-321	FIRST CHURCH OF THE NAZARENE
4-008-136-298-122	FIRST EVANGELICAL FREE CH
4-007-135-145-364	FIRST FEDERAL SAVINGS BANK OF NM
4-007-135-130-354	FIRST FEDERAL SAVINGS BANK OF NM
4-007-135-139-356	FIRST FEDERAL SAVINGS BANK OF NM
4-007-135-140-360	FIRST FEDERAL SAVINGS BANK OF NM
4-007-135-155-361	FIRST FEDERAL SAVINGS BANK OF NM
4-009-136-447-072	FIRST FEDERAL SAVINGS BANK OF NM
4-008-135-427-107	FIRST NATIONAL BANK THE
4-009-134-272-527	FIRST NEW MEXICO BANK
4-007-136-390-311	FIRST PRESBYTERIAN CH OF L C
4-010-135-043-517	FIRST PRESBYTERIAN CHURCH OF
4-008-136-314-344	FIRST SECURITY BANK OF SOUTHERN NM
4-008-136-286-197	FIRST SECURITY INS OF NM
4-008-136-292-210	FIRST SECURITY INS OF NM
4-007-135-505-198	FIRST SPANISH
4-009-135-427-361	FIRST VALLEY TOWER LTD
4-009-134-124-070	FISH MARGARET P
4-009-135-036-323	FISHBACK CONSTRUCTION INC
4-009-135-030-327	FISHBACK CONSTRUCTION INC
4-009-135-042-319	FISHBACK CONSTRUCTION INC
4-007-135-077-291	FISHBURN ALBERT J&
4-009-136-099-056	FISHBURN JOHN & WENDY M
4-008-134-221-030	FISHER CALVIN C
4-008-135-051-024	FISHER DAVID H ET UX

4-007-134-063-366	FISHER JOHN C & CINDY L
4-008-136-329-095	FISHER LENNEY C
4-007-134-495-184	FISHER LOUIS A &
4-008-135-333-238	FISHER TONY E ET UX
4-009-133-190-503	FISZBEIN ABRAHAM & AMY S
4-007-135-388-124	FITCH HENRY
4-007-135-389-117	FITCH HENRY
4-007-135-265-082	FITCH HENRY A
4-009-136-496-048	FITZGERALD MARY
4-008-133-063-325	FITZGERALD MICHAEL V & MARY C
4-009-135-329-507	FITZHUGH LEON R & LILLIE R
4-008-134-151-256	FIUMARA DOMINICK & TERESA M
4-009-135-239-033	FIVE TWO FIVE COMPANY
4-008-136-437-070	FIX MARY N
4-009-133-270-279	FLAIR HOMES INC
4-009-133-313-394	FLAIR HOMES INC
4-009-133-343-225	FLAMM R PAUL & HAYLEY N
4-010-134-079-462	FLAMM R PAUL & HAYLEY N
4-009-135-461-041	FLAMM RICHARD E&
4-008-136-258-216	FLEMING & WENDY CHARLES
4-008-133-512-468	FLEMING JOHN DAVID & JUANA GAMERO D
4-007-133-441-363	FLEMING PETER A ET UX
4-009-136-079-216	FLEMING RICHARD N & NENA MANUEL
4-009-135-395-428	FLEMING ROSELLA
4-008-136-113-211	FLEMMING JOSEPH
4-009-135-380-241	FLESHER ELLEN
4-009-133-340-449	FLETCHER FARMS INC
4-010-134-135-462	FLETCHER FREDERICK F & SUSAN J
4-009-136-372-136	FLETCHER LESLIE S & RENAI H
4-007-134-459-288	FLETCHER THOMAS ET UX
4-008-133-038-331	FLOREN KEITH
4-007-133-459-357	FLOREN KEITH E & CAROL JEAN
4-008-136-241-170	FLORENCIO BARRAZA & SOLEDAD
4-007-135-470-360	FLORES ANTONIO
4-007-134-212-184	FLORES ANTONIO C ET UX
4-008-134-284-054	FLORES ANTONIO V & MARIA J
4-008-135-038-121	FLORES ASCENCION
4-008-136-140-019	FLORES CARLOTA
4-008-135-030-141	FLORES CAROL
4-008-135-026-247	FLORES CECILIA D
4-007-134-350-130	FLORES CHARLIE
4-007-134-525-167	FLORES DANIEL B & PRISCILLA E
4-009-133-205-231	FLORES DANIEL P & PATRICIA C
4-007-134-372-390	FLORES DOMINGA NEVAREZ & RALPH N
4-010-135-100-310	FLORES EARNEST A & MARIA A &
4-007-133-432-409	FLORES EDDIE D AND YVONNE PENA
4-008-134-524-430	FLORES EDWARD D & PEGGY ANN
4-008-135-329-517	FLORES ELIA M & DANNY R
4-008-136-335-054	FLORES ELIAS U & SHANI L
4-008-136-194-274	FLORES ELODIA
4-008-134-013-183	FLORES ERNESTO M ET UX

4-007-134-197-193	FLORES ERNESTO S JR
4-007-133-378-398	FLORES ESEQUIEL U & DONNA S
4-008-134-232-322	FLORES FRANK C & KIMBERLY C
4-008-133-113-420	FLORES FRANK E
4-008-135-487-523	FLORES FRED R & RACHEL
4-007-135-493-374	FLORES GENEVIEVE
4-009-133-134-502	FLORES GORNI & LAURA M
4 007-135-281-061	FLORES GUADALUPE T
4-008-134-084-109	FLORES JAIME M & CECILIA A
4-008-134-087-260	FLORES JEFFREY P & ROBERTA K M
4-007-133-444-390	FLORESJENNY
4-008-135-301-074	FLORES JESUS ET UX
4-008-136-427-096	FLORES JESUS G & ALICIA
4-008-135-305-060	FLORES JESUS G & ROSA
4-008-134-290-258	FLORES LETICIA
4-007-134-199-206	FLORES LUCY
4-008-134-4^2-467	FLORES LUPE CARRION
4-009-133-249-354	FLORES MANUEL D 8, SALLY M FAMILY TR
4-008-134-222-062	FLORES MARGARET A
4-008-136-482-039	FLORES MARIA STELLA
4-007-133-521-341	FLORES MARTHA O & ROBERTO
4-009-135-087-516	FLORES PABLO & EVELIA
4-008-135-370-475	FLORES RAFAEL & SUSANA C
4-009-136-022-319	FLORES RAUL G & LUPE
4-008-135-080-091	FLORES REBECCA N AKA
4-007-135-354-294	FLORES RUBEN & MANUELA B TR
4-007-135-381-389	FLORES RUBEN & MANUELA B TR
4-007-134-068-399	FLORES RUBEN A ET UX
4-007-134-328-250	FLORES SAM B
4-008-135-332-321	FLORES SAMUEL & COZETH ! KRAUEL
4-007-134-325-245	FLORES SAMUEL B FT UX
4-007-134-259-407	FLORES SAMUEL M & MARIA CELIA C &
4-008-136-429-101	FLORES SANDRA D
4-007-134-256-444	FLORES TOMASA C
4-010-134-035-495	FLORES TOMMY A & ANGELA M
4-008-134-463-249	FLORES XAVIER S ET UX
4-008-135-077-423	FLOREZ ERLINDA A
4-008-135-135-051	FLOREZ JUAN MANUEL P
4-009-135-520-259	FLOREZ RUTH L
4-008-133-130-507	FLORY KENNETH R ET UX
4-010-135-201-354	FLOWER EVELYN E
4-009-133-070-516	FLOWERS DONALD R & WAVALENE E
4-008-134-488-270	FLOWERS J CLAYTON ET UX
4-009-133-340-428	FLOYD GROUP INC THE
4-007-135-105-436	FLOYD MICHAEL ET UX AND
4-008-136-419-013	FLOYD ROBERT L
4-008-134-139-040	FLOYD ROBERT L
4-007-133-463-319	FNB OF DAC TR BERNICE WRIGHT REV TR
4-008-136-340-027	FNB OF DAC TR JUNE A INTERRANT TR
4-006-135-516-188	FNB OF DAC TR SCHIPMAN FAMILY TR
4-007-136-291-010	FNB OF DAC TRUSTEE ARNOLD MCMILLAN

4-009-136-382-288	FNB TRUSTEE FOR RUTHANN CURLING TR
4-009-134-230-007	FODDRILL S RUSSELL JR LT UX
4-007-133-431-339	FOGG O SIDNEY & BETTY E
4-007-134-162-098	FOGLE ROBERT E & CECILIA M TR
4-008-134-439-319	FOLEY HUBERT & MARTHA V
4-009-136-048-033	FOLKMAN BRIAN & BRENDA
4-009-135-492-328	FOLTZ HARRY B & VIRGINIA S TR
4-008-136-486-128	FONNEST BRUCE W & ELIZABETH GAIL
4-008-136-325-339	FORBES DOUGLAS D
4-008-135-249-478	FORBES GREGORY S
4-009-135-330-523	FORD ARTHA LEE TRUST THE
4-007-135-089-083	FORD BILLIE JO & NANCY HARMON
4-007-135-091-087	FORD BILLIE JO & NANCY J HARMON TR
4-008-136-086-420	FORD C QUENTIN & RUTH M TR
4-009-136-149-318	FORD CLINT R ET UX
4-009-133-119-254	FORD GLENN F & JANET R
4-007-134-163-227	FORD HARRY R ET UX
4-007-134-020-249	FORD HARRY REID & EVA
4-010-135-032-463	FORD LINDY RAY & LURLENE
4-009-136-088-406	FOREMAN HAROLD W & CAROL K TR
4-007-133-523-268	FOREMAN JOHN E & KATHRYN A
4-009-133-162-259	FORSYTH BRADLFY S
4-008-134-159-300	FORT PATRICK A
4-007-135-102-117	FORTK1 LLC
4-010-135-113-212	FORTUNATO MANAGEMENT LIMITED
4-009-133-066-205	FOSTER DENNIS & ALLISON B
4-008-134-369-173	FOSTER GARALD E & ADRIANA G
4-008-135-151-445	FOSTER GARY M & S LOUISE
4-008-134-317-047	FOSTER MARIA CRISTINA
4-008-134-209-322	FOSTER MICHAEL W
4-007-135-326-143	FOUILLET MARGARET &
4-008-136-304-315	FOUNTAIN ARTHUR HENRY & GERALDINE V
4-008-135-206-450	FOUNTAIN JOHN E
4-008-135-243-404	FOUNTAIN OF LIFE
4-007-135-074-168	FOUNTAIN PROPERTIES LLC
4-008-134-271-002	FOWLER ROBERT A ET UX
4-009-133-313-340	FOX HARRY J & MARY C
4-008-134-518-201	FOXWORTH-GALBRAITH LUMBER CO
4-009-136-406-159	FRAGA EVA C
4-007-135-335-279	FRAGOSO MARIA ACIANA ROYBOL &
4-007-133-505-205	FRALEY PATRICIA R & WILLIAM J III &
4-007-133-511-200	FRALEY PATRICIA R & WILLIAM J III &
4-007-133-527-194	FRALEY PATRICIA R & WILLIAM J III &
4-009-133-160-523	FRAME ALEXANDER B JR & MAEVE
4-009-135-044-526	FRANCES S DIAZ
4-007-134-009-188	FRANCIA MARYANN & PRECY hRANCIA &
4-008-134-177-357	FRANCIA PRECY & CAROLINA
4-008-135-378-459	FRANCISCA L FRANCO & GRACIELA L
4-007-135-327-066	FRANCISCA QUESADA &
4-007-135-430-195	FRANCISCO HERNANDEZ & JESUS
4-007-135-092-499	FRANCISCO JAMES R & BETTY M B

4-010-136-065-008	FRANCO DAVID & LINDA
4-009-135-373-393	FRANCO DAVID ANTHONY & LINDA MARIE
4-006-134-466-373	FRANCO EDDIE
4-010-134-095-521	FRANCO HFCTOR JR & BARBARA
4-008-134-498-299	FRANCO JESUS M & VIRGINIA
4-007-134-391-240	FRANCO JO ANN
4-007-134-527-099	FRANCO JOSE
4-008-135-249-316	FRANCO JOSEPHINE M
4-009-135-464-468	FRANCO LAWRENCE F & PATRICIA M
4-007-135 221 461	FRANCO PAUL & CARMEN
4-007-134-009-279	FRANCO PEDRO G JR
4-010-134-010-434	FRANICH DONALD R & CAROL A
4-010-134-050-419	FRANICH DONALD R JR & CAROL A
4-009-135-431-516	FRANICH DONALD RAY & CAROL A
4-010-134-033-425	FRANICH DONALD RAY JR & CAROL A
4-009-135-071-417	FRANK ELEANOR W & KAGEY L L
4-007-133-464-271	FRANK FRED J
4-009-136-117-238	FRANK HARARY
4-008-134-202-069	FRANK IARARY
4-007-135-496-061	FRANK L MOLINA & SILVIA G CARRIZAL
4-008-134-481-463	FRANK LESTER M & RENEE S
4-009-135-458-480	FRANK LESTER M & RENEE S
4-009-136-153-089	FRANK R GUTIERREZ & RACHEL L
4-009-135-381-464	FRANK STEVEN M
4-009-133-270-507	FRANKE BILL W & JOHNETTE L
4-008-136-512-228	FRANKHAUSER CHARLES J MARY E
4-007-134-431-429	FRANK'S EXCAVATING & TRENCHING INC
4-007-134-441-441	FRANK'S EXCAVATING & TRENCHING INC
4-008-134-309-082	FRANTUM JASON C & CATHERINE M
4-010-134-265-434	FRANZOY PHYLLIS G
4-007-134-132-448	FRARY SUSAN
4-006-135-470-027	FRASE DAVID P &
4-009-136-254-179	FRASER THOMAS C ET UX
4-00/A 35-450-343	FRAUSTO CARLOTTA M
4-010-134-154-490	FRAUSTO MARGARITO G JR & ESTELA R
4-008-135-393-333	FRAUSTO ROBERT
4-007-134-505-110	FRAUSTO RUDOLPH & EULALIA
4-008-133-002-189	FRAZIER LOWELL M & SALLY F
4-010-135-170-450	FRAZIER LOWELL M & SALLY F
4-007-134-171-421	FREADHOFF KENNETH R & SHERRILL K
4-007-134-181-422	FREADHOFF KENNETH R & SHERRILL K
4-007-134-154-420	FREADHOFF KENNETH R & SHERRILL K
4-007-134-154-420	FREADHOFF KENNETH R & SHERRILL K
4-007-134-151-408	FREADHOFF KENNETH R & SHERRILL K
4-007-134-151-408	FREADHOFF KENNETH R & SHERRILL K
4-008-133-241-489	FREDERICK WILLIAM A ET UX
4-008-136-382-315	FREDETTE ANTONIO R
4-008-134-031-073	FREDRICKSON DON & MARYELLEN &
4-007-135-359-177	FREEDMAN DAVID
4-007-133-409-410	FREELAND LLOYD E ET UX
4-008-133-121-197	FREEMAN CHARLIE T & SHARON K

4-007-133-407-398	FREEMAN MAISIE LILLIAN
4-007-135-102-303	FREHILL LISA M
4-010-135-205-413	FRENCH ALBERT A & ROSE RUBY SMITH
4-008-136-286-338	FRERE DENISE M & LINDA SANDS CO-TR
4-007-135-526-030	FRESQUEZADELINAM
4-007-135-526-030	FRESQUEZ ADELINA M
4-009-133-272-332	FRESQUEZ DAVID A & JAMIE S
4-008-136-298-320	FRESQUEZ QUIRINO
4-010-134-078-432	FREW DONALD R & MELISSA
4-007-135-225-515	FREY MARIA JESUS
4-010-135-115-122	FRFYFR GUSTAV J & JUNE E
4-010-135-090-477	FRIAS MANUEL B & MARY M
4-008-133-110-486	FRIAS MARY DELIA
4-007-135-058-476	FRIEND EDWARD L
4-009-136-221-296	FRIETZE EDWARD R & JOSIE D
4-009-135-467-480	FRIETZE EDWARD R & JOSIE D
4-007-134-382-521	FRIETZE JOSE V & VIVIAN R
4-007-135-364-046	FRIETZE JOSE V & VIVIAN R
4-007-135-369-045	FRIETZE JOSE V & VIVIAN R
4-006-134-510-399	FRIETZE JOSE VICTOR
4-008-133-009-426	FRIETZE LIONEL C
4-008-135-244-366	FRIETZE LOUIS
4-008-134-131-041	FRITZ MARSELLE H ET UX
4-010-135-025-470	FROHS TED R & CLAIRE L FROHS
4-010-134-044-422	FROST BRIAN J & SUNSHINE M
4-010-136-051-080	FRY HAROLD & ESTELLE
4-008-133-043-153	FRYE GENE W ET UX
4-008-134-180-304	FRYMAN RALPH C
4-007-136-519-015	FUDGE MARIA C
4-009-135-375-211	FUDURICHMARYR
4-009-136-392-231	FUENTES JOSE L & KAREN CREED
4-009-133-094-210	FULCHER MICHAEL B & SHARYN L
4-009-134-195-017	FULLBRIGHT GINA M & JUDY B HENSLEY
4-009-133-145-525	FULLER BESSIE MAE TR
4-008-136-319-280	FULLER CURTIS E & MARY C TR
4-008-134-426-299	FULLER DANIEL J & BERTHA R
4-007-135-090-182	FULLER FRANCES DARI FNF
4-010-135-173-474	FULMER JACOB W & MARION L TR
4-009-136-204-322	FULTON MARY L
4-009-136-035-029	FULTON MARY L & LINDA D MALLONEE
4-008-135-272-265	FULTON MELODY KAY
4-009-133-088-352	FUNK GARLAND R & DARLA E TR
4-007-134-153-234	FUQUA GREGORY A & MICHELLE MARIE
4-006-134-470-449	FURRY RONALD C & ANN LYNETTE
4-008-135-452-438	FURYKRISTINAS
4-008-134-384-329	GABALDON CONNIE G &
4-008-133-136-443	GABALDON ELFEGO JR
4-007-135-092-525	GABALDON GILBERT & MINERVA
4-008-135-377-474	GABALDON GILBERT & MINERVA
4-008-133-176-453	GABALDON JOE GILBERT ET UX
4-009-136-382-254	GABBI MARIANNA P

4-009•136-422-224	GAGE WALTER L & ELIANA TR
4-009•133-385-380	GAINES BENJAMIN t & MADELINE
4-009•135-053-448	GALAZ ALFREDO G
4-008•136-261-013	GALAZ GEORGE S ET UX
4-007•135-412-361	GALAZ LUIS T
4-007•135-446-326	GALAZ SANTIAGO T JR
4-008•136-367-003	GALBAN ENRIQUE J & BARBARA
4-007•133-400-338	GALBRAITH JAMES M & DOROTHY D
4-008•136-120-197	GALE HOWARD H
4-010-135-165-290	GALE ROBERT H ET UX
4-009•135-515-185	GALE THOMAS M & MARY M
4-008•135-519-407	GALEY MARIA E
4-008-135-101-050	GALINDO ANITA
4-008-136-422-080	GALINDO ANTHONY P
4-008•134-418-245	GALINDO RENE
4-007•134-319-255	GALINDO TOMAS & LAURENCIA
4-008•136-458-345	GALINDO TOMAS & LAURENCIA
4-009•133-287-302	GALL PROPERTIES & DEVELOPING INC
4-007-135-297-002	GALLA DIANA
4-010•135-003-472	GALLAGHER DAVID R & JULIE W
4-008•135-275-316	GALLEGOS ALFREDO R & ROSE E TR
4-008•135-044-502	GALLEGOS ANTONIA GOMEZ
4-009•136-079-204	GALLEGOS ANTONIO M &
4-009-135-341-514	GALLEGOS ANTONIO M & MARY C
4-008-135-061-508	GALLEGOS ARTURO & IRMA
4-009•136-081-382	GALLEGOS DAVID GREGORY
4-007-134-423-335	GALLEGOS ELIGIO & EMMA R
4-006-135-511-169	GALLEGOS ELISA C
4-008•136-284-110	GALLEGOS ERNESTINA M
4-008•135-295-248	GALLEGOS ERNESTINE L
4-007•135-351-268	GALLEGOS EULALIA L & EDUARDO L
4-007•134-276-244	GALLEGOS FILADEFIO M & LUCIA
4-008•135-384-507	GALLEGOS GILBERT
4-007-135-121-330	GALLEGOS ISIDOR J & CHERLYN D
4-008•136-449-148	GALLEGOS JESUS & CARMEN &
4-008•134-324-344	GALLEGOS JOSE A & MARIE E
4-008-135-332-461	GALLEGOS JOSE R & BERTHA M &
4-007•135-348-280	GALLEGOS JOSE RAMON ET UX
4-008•136-479-033	GALLEGOS LYDIA BELINDA
4-009•134-001-445	GALLEGOS MARY LOU & MANUEL
4-008•136-298-379	GALLEGOS ROSALIE A
4-009•135-348-509	GALLEGOS TONY JOE & SHEILA ANN
4-009•135-199-463	GALLEGOS VICTOR
4-009•136-116-286	GALLIVAN KENNETH D ET UX
4-009-136-255-231	GALLOWAY BRUCE G
4-009-134-481-491	GALLUS LEROY F & MARIE t
4-008-136-436-172	GALOS GABRIEL E
4-008•136-460-212	GALOS PAUL L AND MARY ANN GALOS
4-006•134-481-409	GALVAN ALISON F
4-007-134-518-234	GALVAN DELIA C
4-007-135-437-346	GALVAN MICAELA B

4-007-135-444-344	GALVAN MICAELA B
4-008-134-168-177	GALVAN OSCAR JOSE
4-008-134-229-296	GALVAN ROLANDO A
4-009-134-224-033	GALVES ALBERT O & NANCY J
4-007-134-511-274	GALVEZ DORA B
4-007-134-508-176	GAMA ENRIQUE B
4-007-135-392-011	GAMBOA ALFREDOJR
4-007-134-271-231	GAMBOA AMELIA
4-007-135-439-402	GAMBOA BERNARDA A & ANGELINA A
4-008-135-042-174	GAMBOA CARLOTTA M
4-007-135-476-240	GAMBOA DANIEL O & PAULA J
4-007-135-477-248	GAMBOA DANIEL O & PAULA J
4-008-136-176-047	GAMBOA DANIEL O & PAULA J
4-009-136-445-136	GAMBOA EDWARD V ET UX
4-007-135-443-356	GAMBOA ESTHER
4-008-136-452-156	GAMBOA FRED T & NORA B
4-007-135-491-312	GAMBOA JOSE P & GILBERT C
4-008-135-305-330	GAMBOA JOSE P & JOE C
4-010-135-118-143	GAMBOA JOSEPHINA O
4-008-135-083-101	GAMBOA VICTOR ET AL
4-008-134-187-361	GAMEZ ANTONIO & MARIA MAGDALENA
4-008-135-289-511	GAMMILL BILLY G
4-008-136-296-391	GAMON JOSE L & MARIA T
4-009-135-398-442	GANDARA GEORGE JR ET UX
4-008-134-520-476	GANDARA GUS H & PILAR C
4-007-133-390-281	GANDARA GUS JR & MARINA R
4-008-135-330-490	GANDARA JOSEPH JAMES & ANNA V
4-007-134-488-187	GANDARA KASANDRA A & MICHAEL S
4-007-134-229-297	GANDARA MERCED G ET UX
4-009-136-485-140	GANT EUGENE E ET UX
4-008-135-344-458	GARCES DAVID & GUADALUPE
4-008-136-041-204	GARCIA ALFREDO & MARIA F
4-007-135-379-402	GARCIA ALICIA
4-007-134-306-471	GARCIA AMELIA O & JOE O
4-008-134-084-014	GARCIA ANNETTE G
4-007-134-213-302	GARCIA ANTONIA AND LUIS A
4-008-136-342-399	GARCIA ANTONIO I & GERALDINE J
4-010-135-065-322	GARCIA ANTONIO I & GERALDINE J &
4-008-136-363-122	GARCIA ARCADIO & GLORIA
4-008-134-369-229	GARCIA ARMANDO G ET UX
4-008-136-478-304	GARCIA ARTHUR R & DIANE U
4-008-135-204-016	GARCIA ARTURO ALBERTO
4-007-135-391-100	GARCIA AUGUSTINE G
4-007-135-403-089	GARCIA BENJAMIN C
4-007-134-165-105	GARCIA BENJAMIN D & LILLIAN J
4-008-136-145-041	GARCIA BENJAMIN F & ESTEFANA R
4-007-135-346-354	GARCIA BENJAMIN F ET UX
4-007-135-330-263	GARCIA BENJAMIN M
4-008-134-027-019	GARCIA BOBBY L & NORMA E
4-007-134-166-228	GARCIA CARMEN
4-008-136-139-112	GARCIA CELINA

4-008-133-170-448	GARCIA CESARIA L ET AL
4-008-135-093-268	GARCIA CHRISTINAS
4-006-134-483-417	GARCIA CONNIE J
4-008-135-266-100	GARCIA CRECENCIANO & MARIA
4-007-135-449-242	GARCIA DANIEL F JR & CHARLES E
4-008-133-201-471	GARCIA DAVID A ET UX
4-008-135-446-440	GARCIA DAVID S ET UX
4-008-135-059-179	GARCIA DOROTEO
4-008-134-306-359	GARCIA EDWARD ET UX
4-007-134-336-277	GARCIA ELEUTERIO
4-008-135-305-143	GARCIA ELEUTERIO & RUBINA
4-007-134-468-199	GARCIA ELIZABETH M
4-008-134-129-089	GARCIA ELIZABETH MARIE
4-010-135-051-162	GARCIA ELIZABETH MARIE
4-007-134-157-015	GARCIA ELODIA M ET AL
4-007-135-430-374	GARCIA ELOISA
4-006-135-500-229	GARCIA ELVIRA !
4-007-135-516^215	GARCIA ENRIQUE L
4-007-134-451-067	GARCIA ERNEST B & MARTHA S
4-008-136-189-225	GARCIA ERNEST S JR & DOROTHY L &
4-006-134-518-315	GARCIA ERNESTO M & AMELIA S TR &
4-007-134-292-509	GARCIA ERNESTO M & AMELIA TR &
4-007-134-317-474	GARCIA ERNESTO M & AMELIA TR &
4-007-135-347-346	GARCIA ESTELLA C
4-007-134-375-172	GARCIA EUGENET
4-008-135-357-325	GARCIA EUVALDO
4-008-136-133-051	GARCIA EVENCIO R ET UX
4-00/-134-358-392	GARCIA FELIX R ET UX
4-008-135-253-280	GARCIA FLORENCE
4-007-134-382-206	GARCIA FLORENCIA D
4-008-134-327-240	GARCIA FREDERICK R
4-009-135-355-524	GARCIA FREDERICK W ET UX
4-009-136-152-083	GARCIA GENARO & VICTORIA C
4-008-134-297-286	GARCIA GEORGE M & BARBARA J
4-007-135-270-079	GARCIA GEORGE M & BARBARA J TR
4-007 134-029-195	GARCIA GEORGE M & BARBARA J TR
4-007-133-391-441	GARCIA GEORGE M & BARBARA J TR
4-007-134-389-172	GARCIA GEORGE M & BARBARA J TR
4-008-136-1 34-166	GARCIA GEORGE M & BARBARA J TR
4-008-136-298-106	GARCIA GEORGE M & BARBARA J TR
4-009-136-019-220	GARCIA GEORGE M & BARBARA J TR
4-009-136-302-052	GARCIA GEORGE M & BARBARA J TR
4-008-133-043-523	GARCIA GEORGE M & BARBARA J TR
4-008-133-083-375	GARCIA GEORGE M & BARBARA J TR
4-008-136-274-062	GARCIA GEORGE M & BARBARA P TR
4-008-136-289-060	GARCIA GEORGE M & BARBARA P TR
4-008-134-500-474	GARCIA GEORGE M & BARBARA P TR
4-008-134-475-494	GARCIA GEORGE M & BARBARA P TR
4-008-136-294-080	GARCIA GEORGE MAESE & BARBARA P
4-008-135-176-073	GARCIA GLORIA
4-009-133-260-299	GARCIA GREGORY & ELIZABETH E

4-007-134-467-527	GARCIA HENRY L ET UX
4-007-135-461-001	GARCIA HENRY L ET UX
4-008-136-432-416	GARCIA IRENE C S & ARTURO V GARCIA
4-009-136-168-191	GARCIA JAMES RICHARD & TRACY LYN
4-007-135-386-156	GARCIA JESUS & RUBEN
4-007-134-407-449	GARCIA JIMMY & FILOMENA P
4-008-135-271-156	GARCIA JOE D
4-007-134-215-301	GARCIA JOHNNY A
4-008-136-432-151	GARCIA JOHNNY L & KATHY
4-008-134-024-248	GARCIA JOSE A & MINNIE Q
4-008-135-279-093	GARCIA JOSE ANGEL
4-007-134-506-501	GARCIA JOSE E ET UX
4-008-135-233-389	GARCIA JOSE HUGO
4-009-136-019-269	GARCIA JOSE I & RAMONA
4-009-136-131-181	GARCIA JOSE MANUEL & ADRIANA
4-008-136-121-006	GARCIA JUAN B & MARIA
4-007-134-501-241	GARCIA JUAN MANUEL & BERTA ALICIA
4-007-134-144-215	GARCIA JUAN MANUEL ET UX
4-009-135-114-468	GARCIA JUAN MANUEL ET UX
4-008-134-011-273	GARCIA LARRY O & ROSEMARY C
4-008-135-277-377	GARCIA LEON M & JEANETTE E
4-009-134-491-518	GARCIA LEROY H & JUNE J
4-007-135-381-202	GARCIA LILIA P & VICTORIA E
4-008-136-481-152	GARCIA LILLY M
4 007-135 445 043	GARCIA LORENZO SR
4-008-135-041-417	GARCIA LUIS H & SANDRA MARIE
4-007-135-336-151	GARCIA LUPE
4-008-134-009-519	GARCIA LUPE
4-009-135-027-515	GARCIA M PRISCILLA
4-008-135-234-314	GARCIA MANUEL
4-008-135-260-100	GARCIA MARIA C & CRECENCIANO
4-007-135-345-379	GARCIA MARTA
4-008-136-426-426	GARCIA MARTINA V
4-008-136-432-419	GARCIA MARTINA V
4-008-134-199-154	GARCIA MATTHEW K & EVA
4-008-136-501-204	GARCIA MINNIE V
4-006-134-518-466	GARCIA MONICA M & BRYAN J GABITZSCH
4-009-136-505-064	GARCIA OFELIA INFANTE & ERYKA
4-008-135-009-304	GARCIA OTILIA E ETVIR
4-008-134-273-297	GARCIA PABLO & SYLVIA L
4-008-135-260-409	GARCIA PATRICIA
4-010-135-184-462	GARCIA PEDRO M & MERCEDES E
4-008-136-352-285	GARCIA PEDRO P & VIRGINIA G
4-008-134-274-321	GARCIA PETE & DINA G PRIETO
4-007-134-221-391	GARCIA PETRA I
4-008-135-252-440	GARCIA POLLY
4-007-135-215-242	GARCIA R LEO & SALLY P
4-009-133-132-252	GARCIA RAMIRO & MARTHA A
4-008-135-012-474	GARCIA RAMON
4-008-133-078-520	GARCIA RAMON M
4-009-133-143-770	GARCIA RAUL & ALISON

4-009-136-101-071	GARCIA RAYMOND & IVORY G TR
4-009-134 004-400	GARCIA RAYMOND & JANET RAE
4-008-136-413-196	GARCIA RAYMOND M &
4-007-135-371-018	GARCIA REFUGIO ET UX
4-009-136-204-271	GARCIA REY B & LURIE P
4-007-133-383-287	GARCIA RICHARD G ET UX
4-008-136-426-312	GARCIA RONALD E & DIANNE L
4-008-136-442-432	GARCIA ROSE C & TINA G MALDONADO
4-008-135-073-409	GARCIA RUBEN M
4-008-135-075-140	GARCIA RUBEN M
4-009-136-011-260	GARCIA RUDY A & MARGARET R
4-009-136-015-255	GARCIA RUDY A & MARGARET R
4-009-136-006-244	GARCIA RUDY A & MARGARET R
4-008-135-386-348	GARCIA RUDY J & SANDRA M
4-008-134-339-322	GARCIA SABINO D & ROSALIA G
4-007-134-049-296	GARCIA SALVADOR JR
4-007-134-237-127	GARCIA SANDRA L & LAURA MARTINEZ
4-008-133-004-433	GARCIA SANTIAGO & MIRIAM
4-008-133-514-182	GARCIA SONNY FRANK &
4-007-135-496-221	GARCIA VA&CRUZMTR
4-007-135-372-081	GARCIA VENANCIA & LILIA ORTIZ
4-007-135-394-158	GARCIA VENANCIA & LILIA ORTIZ
4-007-134-362-185	GARCIA WILLIAM & VIOLA
4-008-136-409-142	GARCIA WILLIAM MICHAEL & MINNIE
4-008-134-422-319	GARCIA WILLIE G & ERNESTINE R
4-008-134-359-178	GARCIA XAVIER S & MARTHA A
4-008-133-049-491	GARCIA YESENIA
4-008-135-480-421	GARDEA GLORIA E
4-008-134-125-044	GARDELLA LINDA M
4-008-136-389-430	GARDENHIRE CHARLES L ETUX
4-008-136-389-435	GARDENHIRE CHARLES L ETUX
4-008-135-314-320	GARDINER ROBERT JACK & LOIS A
4-009-134-140-118	GARDNER CARROL E
4-009-134-184 174	GARDNER CARROL E
4-006-135-488-202	GARDNER GRADY J & RENEE L
4-009-135-457-001	GARDNER LISSA J
4-009-135-396-385	CAREY ROBERT DMD
4-008-136-511-088	GARIBAY GILBERT & MARY D
4-007-134-176-215	GARIBAY JOSE A & MARIA R
4-007-134-174-207	GARIBAY JOSE ANTONIO ET UX
4-007-134-236-369	GARIBAY MARIO M & MARIA G
4-010-135-153-424	GARLAND JENNIE H
4-007-133-411-423	GARLEY MARY ELLEN
4-010-135-042-437	GARNER BYRON O I! & HELEN H TR
4-010-135-052-436	GARNER BYRON O II & HELEN H TR
4-00/-135-429-460	GARNER FLOYD M ETAL
4-007-135-430-471	GARNER FLOYD M ETAL
4-009-133-191-482	GARRETT CHRISTOPHER DAVID &
4-008-135-349-388	GARRETT CLAY & MARY L TR
4-008-136-421-071	GARRETT CLAY & MARY L TR
4-010-135-016-258	GARRISON MICHAELS

4-009-136-007-414	GARRISON PROPERTIES LIMITED
4-009-136-007-420	GARRISON PROPERTIES LIMITED
4-009-136-024-410	GARRISON PROPERTIES LTD
4-009-136-325-030	GARVER RONALD L & STEPHANIE L
4-008-136-503-382	GARWOOD DORA REV TR
4-009-136-286-236	GARY ALYSSA M
4-008-135-314-253	GARY MANCHA & BERTHA
4-008-134-367-262	GARY SANDLER
4-008-136-506-388	GARY WILLIAM P & LESLIE A
4-006-134-521-434	GARZA CARMEN E
4-007-135-080-052	GARZA CARMEN E
4-007-135-504-498	GARZA MARY A
4-009-136-122-316	GARZA MARY A TRUST
4-008-136-469-065	GATES GAYLORD PATRICK
4-009-135-481-043	GATES JAMES & MARGARET
4-008-136-513-454	GAUGHAN EDWARD D & THOURET L
4-008-136-245-195	GAUME MICHAEL J
4-009-133-194-389	GAVIN PATRICK MICHAEL JR
4-009-135-212-466	GAWRON MICHAEL J & CYNTHIA J
4-008-133-165-145	GAYLE M BONUS & ROGER M TR
4-009-136-058-155	GAYLE M TREAKLE
4-008-136-500-410	GDJ ENTERPRISES INC
4-008-136-502-414	GDJ ENTERPRISES INC
4-009-135-382-436	GEAROU ANNIE
4-010-135-003-246	GEAROU MICHAEL V
4-009-133-115-510	GEBHARDTMARYA
4-007-135-127-492	GECK J CELIA APODACA
4-007-136-193-021	GECK LOUIS J & CELESTINA A
4-009-134-051-425	GEER KEITH & ANITA LIVING TR
4-009-134-224-150	GEHRINGER M JEANNE
4-007-133-491-337	GELDMEIERS BERNHARDT L & JUNE
4-007-133-376-522	GEMOETS EMILE R & BEULAH M TR
4-007-133-378-507	GEMOETS EMILE R & BEULAH M TR
4-007-133-385-516	GEMOETS EMILE R & BEULAH M TR
4-007-133-394-503	GEMOETS EMILE R & BEULAH M TR
4-009-133-396-514	GEMOETS EMILE R & BEULAH M TR
4-007-135-499-486	GEMOETS EMILE R & BEULAH M TR
4-009-136-125-038	GEMOETS LEE E
4-006-135-395-211	GEMOETS MARTIN J
4-009-134-468-432	GENDALL GREGORY L & LINDA C
4-007-135-274-043	GENERAL MILLS RESTAURANTS INC
4-010-133-428-310	GEORGE GAMBOA & GERALDINE
4-008-135-193-366	GEORGE KASPER & LINDA B
4-008-136-212-267	GERALD C PENDLETON
4-009-136-298-432	GERALD H DEABEL
4-008-135-037-423	GERALD H DEABEL
4-008-134-474-408	GERALD R EGAN & PHYLLIS R
4-008-136-252-247	GERALD S DIETZ &
4-007-136-221-125	GERALD W THOMAS & JEAN ELLIS TRUST
4-007-135-289-103	GERARDO L PRIMERO & GLORIA M
135-291-101	GERARDO PRIMERO & GLORIA

4-007-135-090-204	GEREND FAMILY REVOCABLE TRUST
4-010-136-001-163	GERHARD HARVEY C & BARBARA T TR
4-008-135-474-008	GERHARTER DANIEL F & AIMEE A &
4-009-136-129-341	GERK FREDERICK A JR ETUX
4-006-135-491-092	GETKIN KARI S & DAVID A
4-009-135-510-342	GETZ BETTY JO
4-008-135-119-181	GETZ FUNERAL HOME INC
4-010-135-100-410	GETZ ROBERT A & OPAL M
4-009-136-179-376	GHASSEMI ABBAS & DANA
4-010-134-062-438	GHOLSON APRIL
4-009-133-063-320	GHOSH SOUMENDRA N & SUMITA C
4-009-136-004-213	GHOSHROY SOUMITRA & KAJAL
4-009-133-143-257	GIANNELLI-PERVAIZ MARIAGRAZIA &
4-010-135-004-477	GIBBS LUELLA B
4-008-134-443-260	GIBBS MICHAEL J & LINDA K
4-008-133-279-515	GIBBS NEIL & DEE ANN
4-010-135-085-277	GIBBS RODMAN N AND KATHRYN G SMITH
4-006-134-490-371	GIBBS VICTOR R & LARISSA A
4-008-134-337-307	GIBOYEAUX BARBARA B
4-010-135-046-507	GIBSON ANN E & MILDRED F GIBSON
4-010-135-127-085	GIBSON CHARLES V & MARJORY S
4-009-136-046-167	GIBSON CHERYL M BRIERLY- ET AL
4-007-135-213-136	GIBSON EDWARD DUTCH'S MARKET
4-007-136-118-018	GIBSON GARY LEE OR
4-007-134-384-257	GIBSON JON E ETUX
4-008-134-167-031	GIBSON LLOYDS NANCY
4-007-133-460-429	GIBSON LORI LEE &
4-010-135-126-192	GIBSON MILDRED FAYE TR
4-008-133-231-461	GIBSON NANCY D & CARMEN DARLEY
4-007-133-396-463	GIBSON ROBERTA ANN
4-010-134-102-429	GIBSON TERRY & MARTA
4-009-135-204-435	GIDDENS AUDREY S TR
4-008-133-189-463	GIESER WILLIAM J & VIRGINIA N
4-009-135-454-074	GIEVERTERRANCEL
4-009-135-458-072	GIEVERTERRANCEL
4-009-135-488-064	GIEVERTERRANCEL
4-009-135-461-069	GIEVERTERRANCEL
4-009-135-464-067	GIEVERTERRANCEL
4-008-133-217-465	GIEVER TERRENCE L
4-008-136-203-040	GILBERT AUSTIN E & NANCY L
4-008-136-203-251	GILBERT L SANTOS
4-008-135-519-481	GILBERT REX LISH
4-008-134-146-038	GILBERT TORRES & OFELIA
4-009-135-416-516	GILBERT V GUADERRAMA & TERRY P
4-009-135-410-199	GILBERT WILLIAM L ET UX
4-009-135-421-189	GILCREASE ARTHUR A & LOIS J TR
4-007-133-374-317	GILCREASE ARTHUR A & LOIS J TR
4-007-133-383-314	GILE LELAND H
4-009-134-189-138	GILE LELAND H
4-006-134-509-517	GILES PHILLIP LEE & JONI
4-008-133-116-491	GILES WILLIAM L &
	GILL HAROLD D & CAROLYN J

4-007-134- 518 -111	GILL MARIA D
4-007-135- 216 -517	GILLETTE ELIZABETH
4-008-136- 243 -156	GILLETTE ELIZABETH D
4-008-134- 459 -412	GILLETTE JOHN R & STEPHANNE E
4-010-135- 051 -277	GILLETTE MADELINE &
4-010-135-158-191	GILLIAM RICHARD A & PATRICIA E
4-010-134-192-439	GILMURRAY FRANK S & SUSAN G TR
4-009-136- 005 -023	GINANNI-ENRIQUEZ BEVERLY J
4-009-135- 514 -500	GINLEY DONALD F ET UX
4-009-133- 070 -264	GIORDANO LUIGI L & COLETTE M
4-007-135-021-005	GIOVANNINI PETER J
4-008-134-029-256	GIPSON ELI
4-009-134- 135 -064	GIPSON RICHARD F & JUDITH L
4-007-136- 514 -002	GIRON ERNEST
4-008-136- 489 -104	GIRON FRED G ET UX
4-007-134- 178 -085	GIRON JUANITA G
4-007-134- 184 -101	GIRON JUANITA G
4-008-135- 476 -526	GIRON OSCAR D & KATHERINE B
4-007-133- 461 -412	GIRON RUBEN C ET UX
4-009-136- 112 -050	GIVENS STEVEN W & D'LYN FORD
4-009-134- 098 -015	GLASPY KARMEN L
4-010-136- 028 -153	GLAZE JOSEPH E & MARCIA ELENA
4-007-133- 441 -275	GLEASON JAMES E ET UX
4-008-136-182-268	GLEN P PORTER LIVING TR
4-008-135- 009 -509	GLEN PORTF.R
4-009-133- 157 -334	GLENN PAUL D & DIANA S
4-010-135- 069 -282	GLICKLER JOAN
4-007-133- 471 -326	GLOCK FAMILY REV TRUST
4-008-136- 430 -108	GLORIA ANN SALGADO
4-008-135- 199 -422	GLORIA DHOUSER
4-009-135 011 069	GLUCKJAY
4-006-134- 493 -468	GLUCK RUTH & ANN G HANSEN
4-009-136-083-307	GLUSICK ALVIN & ROSEMARY TR
4-008-136- 347 -041	GOASLIND BOB L & GAY S
4-007-136-400-132	GOATCHER FAMILY LTD CO
4-007-136- 202 -142	GOBER JIMMIE D & RUTH M TR
4-008-133- 131 -438	GODIN ELEODORE D ETUX
4-008-135-485-429	GODWIN MELVIN D & CONNIE V
4-008-134- 215 -328	GOECKE MARIA ESTHER
4-008-136- 380 -241	GOEHLER JOHN W & NORMA S
4-008-133-239-527	GOETZ LUZ E
4-008-135- 084 -192	GOFF JOHN PATRICK & NANCY H
4-010-136- 072 -086	GOHO BARBARA BOUVET
4-008-135-213-327	GOINS SHIRLEY GD
4-007-134- 061 -096	GOLCHER PHYLLIS
4-009-136- 034 -209	GOLDBLATT GREGORY & BERTHA J
4-007-134-245-233	GOLDEN ART & ISABEL C &
4-007-134-091-414	GOLDEN M PARTNERSHIP
4-008-134-124-251	GOLDEN M PARTNERSHIP
4-009-133-266-468	GOLDSMITH BLANCHE N
4-010-135-110-313	GOLDSTEIN BARRY & JACQUELINE

4-009-134-102-002	GOLLERY STEVEN A & DEBRA A
4-009-133-230-526	GOLLON FRANK J & SUE M
4-008-136-291-109	GOMEZ CELIA
4-009-135-037-487	GOMEZ DEBORAH J
4-007-134-260-389	GOMEZ ESTHER
4-008-134-441-505	GOMEZ EVA A
4-007-135-416-316	GOMEZ EVA E
4-007-135-365-133	GOMEZ FELIX E & ISABEL E
4-008-134-458-219	GOMEZ FLORENCE B
4-008-135-491-435	GOMEZ FRANK D & ANITA B
4-010-135-027-314	GOMEZ GINAF
4-008-133-101-374	GOMEZ GREGORY & ELIZABETH GOMEZ
4-008-136-282-414	GOMEZ JOHN PATRICK & DIANA M
4-008-136-289-412	GOMEZ JOHN PATRICK & DIANA M
4-009-136-071-006	GOMEZ JOSE & OLIVIA E
4-007-134-464-251	GOMEZ JUAN
4-008-135-003-404	GOMEZ JUAN C & EMILIA S
4-007-134-117-465	GOMEZ JUANA
4-008-135-366-481	GOMEZ LEOPOLDO & ELIDA M
4-008-136-479-208	GOMEZ MARIA
4-007-134-513-280	GOMEZMAUROA
4-008-136-265-027	GOMEZ MICHAEL ANTHONY
4-008-133-159-521	GOMEZ MICHAEL J & DIANNE E
4-007-136-518-011	GOMEZ NANCY
4-008-134-518-447	GOMEZ OSCAR E & MAGGIE S
4-009-133-058-501	GOMEZ PAUL A & CARMEN
4-009-133-154-324	GOMEZ PHILLIP R & JUDY C
4-007-134-433-199	GOMEZ RALPH E & MARY B
4-007-135-164-489	GOMEZ RANDY
4-008-136-095-054	GOMEZ RANDY S
4-009-136-492-208	GOMEZ RAUL & URSULA K
4-008-134-316-116	GOMEZ ROBERT E & KAREN F
4-007-133-492-306	GOMEZ ROBERT L ET UX
4-007-134-139-218	GOMEZ ROBERTO D & ROSARIO R
4-007-135-322-026	GOMEZ ROSARIO
4-007-135-331-021	GOMEZ ROSARIO
4-008-135-091-298	GOMEZ RUBEN & HILDA
4-009-136-087-074	GOMEZ SYLVIA
4-008-136-415-446	GOMEZ VICTOR M
4-009-136-118-016	GOMEZ YSMAEL S ET UX
4-007-134-171-066	GONZALES ADELINA B
4-007-134-175-076	GONZALES ADELINA B
4-008-136-224-261	GONZALES ADOLFO JR & DOLORES
4-007-133-461-204	GONZALES AGNES C
4-008-135-161-171	GONZALES AGNES C
4-008-136-412-394	GONZALES ALBERTO & ANGELITA
4-007-135-508-240	GONZALES ALICE & PATSY GRIFFITH &
4-007-135-513-239	GONZALES ALICE & PATSY GRIFFITH &
4-008-136-425-089	GONZALES ALONZO C & VIOLA
4-007-133-519-450	GONZALES ANTONIO P
4-007-134-205-102	GONZALES ANTONY ERIC

4-008-136-304-349	GONZALES ARNULFOT&ANTONIA R
4-008-136-303-038	GONZALES CASMIROG& ANNAS
4-007-134-249-281	GONZALES CONCHA D
4-008-136-303-181	GONZALES DANIEL & GLORIA
4-008-135-502-448	GONZALES DANIEL ET UX
4-008-134-284-275	GONZALES DIEGO S ET UX
4-007-134-111-013	GONZALES DON M
4-007-133-101-516	GONZALES DON M
4-008-135-394-369	GONZALES ERNEST ET UX
4-008-136-213-209	GONZALES F.STHER
4-009-134-022-440	GONZALES FELIX JR & ELIZABETH A
4-007-136-096-005	GONZALES FLORENCE N ET AL
4-007-135-338-386	GONZALES FLORENCIA C &
4-008-136-361-007	GONZALES FORTUNATO
4-009-135-017-428	GONZALES FRANK R
4-008-135-305-497	GONZALES FRANK R JR ET UX
4-007-135-503-353	GONZALES GENEVIEVE G
4-008-136-234-426	GONZALES GREGORY ®INAM
4-007-134-266-438	GONZALES GUADALUPE & M
4-007-134-364-204	GONZALES HERIBERTO H ET UX
4-009-135-096-498	GONZALES HUBERT M ET UX
4-008-136-454-004	GONZALES ISABEL C & ETAL
4-008-134-443-196	GONZALES ISAURO O ET UX
4-009-136-161-061	GONZALES JESUS M ET UX
4-008-134-013-278	GONZALES JIMMY MR& MRS
4-008-134-394-304	GONZALES JOSE A & HORTENCIA PADILLA
4-008-135-056-161	GONZALES JOSE P &
4-007-133-501-331	GONZALES JOSEPH H & MARIE A
4-007-135-450-004	GONZALES JUAN A
4-008-136-131-425	GONZALES KENNETH J & JENNIFER L
4-008-135-401-364	GONZALES LUCY JANE
4-009-135-003-521	GONZALES LUCY M AKA LUCY GANDARA
4-008-136-298-139	GONZALES LUIS&
4-007-134-378-113	GONZALES LUIS JR
4-006-135-488-080	GONZALES MANUEL & ROSA M
4-007-134-511-209	GONZALES MARCELINO G & ERLINDA B
4-008-134-021-261	GONZALES MARION H
4-008-135-230-410	GONZALES MARYC
4-008-134-522-379	GONZALES MIGUEL ANGEL
4-U08-136-108-244	GONZALES MIGUEL M &
4-007-135-160-450	GONZALES MIGUEL O ET UX
4-008-134-020-142	GONZALES MIKE & PATRICIA ANN
4-008-135-111-082	GONZALES MIKE&YOLANDA
4-007-134-090-050	GONZALES OMEGA S & NANCY N CO-TR
4-007-134-429-253	GONZALES PAULA C
4-008-135-454-492	GONZALES PHYLLIS MARIA
4-008-135-059-498	GONZALES REYES M
4-008-136-470-326	GONZALES RICHARD A
4-008-135-100-271	GONZALES RICHARD L
4-007-133-451-388	GONZALES ROBERT & GLORIA D
4-009-135-318-447	GONZALES ROBERT L ET UX

4-007-133-456-207	GONZALES SABRINA C
4-007-135-520-361	GONZALES SARAH G & JIMMY GONZALES
4-007-134-383-079	GONZALES SATURNINO R & MARGARITA R
4-010-134-086-498	GONZALES SERGIO & JESSICA
4-008-134-171-047	GONZALES TED H & ROSEMARY L
4-008-133-033-269	GONZALES TOM JR ET UX
4-010-135-012-236	GONZALES TRISH & VALERIE K
4-007-134-265-260	GONZALEZ ANTONIA R & ARNULFO T &
4-007-134-359-119	GONZALEZ ANTONIO & ELVA
4-008-134-439-448	GONZALEZ ARTURO R & MARTHA P
4-008-133-087-314	GONZALEZ CARLOS A & VERONICA L
4-008-136-076-041	GONZALEZ CARLOS JR ET UX
4-008-136-478-163	GONZALEZ CARMEN G
4-008-136-150-096	GONZALEZ DOLORES A
4-008-134-128-031	GONZALEZ DORA S
4-008-135-178-166	GONZALEZ EDUARDO & PATRICIA CAMARGO
4-008-133-071-279	GONZALEZ EMILIA B
4-008-136-491-139	GONZALEZ FERNANDO & GUADALUPE
4-008-135-202-515	GONZALEZ FORTUNATO S & EMILIA B
4-009-135-390-237	GONZALEZ I MILEY & JULIE A
4-008-136-220-256	GONZALEZ ISIDRO S & MARIA D LOURDES
4-008-135-338-132	GONZALEZ JOSE B ET UX
4-008-135-411-517	GONZALEZ JUAN S & VICKIE
4-008-136-286-016	GONZALEZ LADISLAO G
4-007-135-399-139	GONZALEZ MARIA D &
4-007-134-500-280	GONZALEZ MARIA P
4-007-134-389-082	GONZALEZ SATURNINO M ET UX
4-007-134-391-436	GONZALEZ SERVANDO ET UX
4-009-133-223-396	GOODALL DON R & CAROLE ANN
4-010-135-177-255	GOODALL DON R ET UX
4-010-135-167-255	GOODALL DON R LT UX
4-009-133-323-426	GOODALL KEVIN J & LAURA C
4-009-133-292-370	GOODBY BRIAN E & CAROL SUE
4-010-136-079-012	GOODEN HERBERT B & MARTHA
4-009-133-026-455	GOODGER GARY K & NANCY B
4-009-136-061-221	GOODIN KENNETH A & PATRICIA A
4-010-135-099-295	GOODIN ROBERT R & VALORIE M
4-008-135-274-488	GOODIN ROBERT R & VALORIE M &
4-009-135-083-440	GOODMAN NANCY M & JAMES A
4-008-136-021-139	GOODSIGHT INC
4-008-136-202-299	GOODSIGHTINC
4-008-136-279-083	GOODSIGHT INC
4-008-135-191-446	GOODSIGHT INC
4-009-136-338-174	GOODSIGHT INC
4-009-135-470-049	GOODSIGHT INC
4-009-133-069-234	GOODSIGHT INC
4-007-133-380-341	GORBITZ MICHAEL & KRISTEN A
4-008-134-223-010	GORDEN PHYLLIS K & REBECCA GREEN &
4-008-136-401-338	GORDON LEONA M (TRUSTEE)
4-008-136-445-189	GORDON STEVEN W & NATALIA A
4-009-133-209-148	GORDON STEVEN W & NATALIA A
	GORE CHARLES EDWARD &

4-007-135-133-469	GORHAM KARLEEN JAY TRUST
4-007-133-401-262	GORMAN BILLY W ET UX
4-008-136-051-263	GORMAN FRANK W JR & BARBARA D
4-009-134-182-123	GORSKY DORIS J
4-008-136-469-354	GOSE FAMILY TRUST
4-009-134-174-010	GOSE PATRICK L AND MICHELLE M ZITUR
4-009-134-206-070	GOTT JOHN B & CHERYL A
4-008-133-017-229	GOTTSPONER GARY D ET UX
4-008-136-496-003	GOTTSPONER OSCAR A
4-010-136-046-046	GOULD WALTER L & LUCILLE i
4-008-134-215-064	GOULD WALTER R & GLORIA E
4-009-133-149-364	GOULD WILLIAM ROBERT IV & COLLEEN A
4-008-134 417 344	GOVE MICAH J & CONSTANCE M
4-009-136-042-059	GOYTIA SANTIAGO & JANIE
4-008-135-503-050	GPS PROPERTIES LLC
4-008-135-504-062	GPS PROPERTIES LLC
4-008-133-104-482	GRACE RICHARD E & BOBBIE J
4-008-133-181-496	GRACZYK THOMAS R & CAROLINE CO-TR
4-00G-134-525-310	GRAHAM DAVID S
4-008-135-437-470	GRAHAM GEOFFREY & HELEN
4-008-136-264-348	GRAHAM JAMES L
4-008-136-297-332	GRAHAM JAMES L & BARBARA K SALLACH
4-008-136-359-251	GRAHAM JAMES L & BARBARA K SALLACH
4-009-136-004-150	GRAHAM JAMES L & BARBARA SALLACH
4-008-135-354-369	GRAHAM LLOYD E
4-007-135-097-093	GRAHAM MARGARET N
4-007-135-081-367	GRAHAM PATRICIA TR
4-007-135-110-363	GRAHAM PATRICIA TR
4-008-135-303-480	GRAHAM ROBERT D ET UX
4-007-133-382-411	GRAHAM THELMA I & JO L SCHAEFER
4-009-133-238-350	GRAJEDA GONZALO R & RAMONA V
4-008-136-127-045	GRAJEDA JOSE J
4-008-135-293-316	GRANADO ARTURO M
4-008-135-078-434	GRANADO OLGA MONTOYA
4-006-135-493-178	GRANADO ROBERTO M ET UX
4-008-133-067-366	GRANADO ROY J & ANNETTE
4-007-135-522-372	GRANADOS CESAR & CLAUDIA
4-008-136-134-105	GRANADOS GILBERT J & JUANITA R
4-008-136-325-201	GRANADOS GILBERT J & JUANITA R
4-008-134-287-084	GRANADOS LORENZO C & SYLVIA
4-008-136-383-345	GRANARD JONI
4-008-135-137-445	GRANDVIEW BAPTIST CHURCH
4-008-135-313-236	GRANILLO STEVEN L ET UX
4-009-135-490-526	GRANITE CIRCLE INVESTORS LTD
4-009-135-504-524	GRANITE CIRCLE INVESTORS LTD
4-009-135-507-520	GRANITE CIRCLE INVESTORS LTD
4-009-133-085-336	GRANT JOHN A & MELANIE L
4-008-134-335-022	GRANT PHILIP ROBERT JR LTD
4-009-133-178-468	GRASSEL KEVIN W & EVELYN M NEVAREZ
4-008-134-384-254	GRATTON LYNNE Y
4-009-135-464-085	GRAU WESLEY L & ELNABETH

4-008-134-412-309	GRAVES CHARLES E & CHERYL L
4-009-134-228-015	GRAVES GREGORY C
4-008-134-284-329	GRAY FRANCIS M
4-008-133-103-206	GRAY GEORGE F ET UX
4-009-136-010-007	GRAY GORDON C & DOUGLAS G GRAY
4-010-135-100-428	GRAY HERBERT W & BARBARA J
4-008-133-255-472	GRAY JEFFERY S & MEIL D
4-008-135-399-216	GRAY REGINA S
4-008-133-005-444	GRAY ROBIN L & SHEILA K
4-008-133-003-339	GRAY WILLIAM C JR & HELEN M SCHRUF
4-008-135-119-302	GRAYLESS HOWARD A & LINDA
4-008-136-492-459	GRECO TOWN RENTALS LLC
4-009-136-137-425	GRECO TOWN RENTALS LLC
4-009-136-143-424	GRECO TOWN RENTALS LLC
4-009-136-239-233	GREEN ISABELLE A & ROBYN A GREEN
4-009-136-228-283	GREEN JOICE G ET UX
4-009-135-126-439	GREEN JOICE G ET UX &
4-009-133-145-457	GREEN LARRY & MILDRED
4-009-133-330-395	GREEN NORRIS B & ELLEN E
4-008-136-506-107	GREEN RAY ARCHIE
4-008-133-115-185	GREEN RICHARD M & FELICE M TR
4-010-135-101-196	GREEN ROBERT F
4-008-136-331-379	GREEN ROBERT P OR BONITA H GREEN
4-007-133-477-381	GREEN ROGER J
4-008-134-152-094	GREEN SHEPARD B SR & ROSIE &
4-007-134-476-291	GREENE EARL R
4-007-133-392-267	GREENE EARL R ET UX
4-008-134-167-312	GREENE JAMES M
4-009-134-185-005	GREENLING THOMAS D ET UX
4-009-136-352-171	GREER WILLIAM W & ANNABEL CO-TR
4-008-136-342-068	GREGG GERALD S
4-008-134-294-299	GREGG JASMINE SUE
4-008-136-339-439	GREGORY L GENDALL & LINDA C
4-008-136-337-334	GREGORY MICHAEL W
4-009-136-486-195	GREGORY RICHARD B
4-009-136-504-191	GREGORY RICHARD B & NANCY K
4-008-134-313-067	GREGORY TODD E & PATRIZIA C
4-009-133-149-192	GREIS JAMES V & LAURIK
4-007-135-019-046	GRESSITT CAROLYN &
4-009-136-047-026	GRIBBLE CHARLES E ET UX
4-007-135-091-321	GRIDER JANE E LATHROP
4-009-135-409-281	GRIEGOJANETTE J
4-008-135-385-391	GRIEGO RAYMOND & MARTHA R
4-007-135-350-204	GRIESI VINCENT A & LINDA
4-008-133-020-260	GRIFFEE GALEN O & SHARON H
4-009-133-206-449	GRIFFES CHARLES T JR & LYNN H
4-008-134-119-015	GRIFFIN JACKI LYNN
4-007-136-157-069	GRIFFIN LELA & DONNA MATHIS &
4-007-135-081-471	GRIFFIN LELA ANN ET AL
4-008-134-344-230	GRIFFIN SHERRI J
4-008-136-008-142	GRIFFITH BRUCE A

4-007-135-144-097	GRIFFITH CAROL H ETAL
4-008-136-413-049	GRIFFITHS COREY H &
4-009-133-182-289	GRIGALIUNAS WILLIAM J & SUSAN C
4-007-136-317-080	GRIGGS JIM R & BILLY R BROWN
4-008-135-257-484	GRIJALVA HERMINIO ET UX
4-008-136-446-098	GRIJALVA JESUS B
4-008-136-032-399	GRIJALVA MIGUEL JR & PRISCILLA O
4-008-133-069-243	GRIJALVA NORMA ELSA
4-008-136-496-066	GRIJALVA ROSA R OR SIMON
4-008-136-462-291	GRIJALVA SAM JR &
4-008-135-060-503	GRILLO SERGIO
4-008-133-083-436	GRIM CLAUDE A ETUX
4-008-136-438-019	GRIMES ONEE
4-008-136-458-089	GRINDE GORDON A
4-007-135-032-038	GRINNELL WAYNE P
4-008-133-284-495	GRIZZELL LEROY & ROSALIND R
4-008-134-402-215	GROFF AMOS K & FRANCES I SIVERTSON
4-008-135-326-346	GROOMS DONALD D
4-008-134-175-116	GROTEFEND BRETT ROBERT
4-010-134-177-458	GROTH EDWARD J & DOROTHY SUE
4-008-134-473-244	GROVER DENNIS H
4-007-135-324-053	GROVES CAROLJ
4-009-134-446-521	GROVES JAMES E & JANELLE
4-008-135-393-101	GROVES MICHAEL A & KATHERYN A
4-009-135-163-494	GRUBBS ALBERT LEO ET UX
4-008-136-291-382	GRUBER LLOYD D & VIRGINIA E
4-009-133-110-423	GRUMET JOHN C & LORI A
4-010-13/1-078-444	GRUSENMEYER DANIEL V & RITA
4-008-134-107-009	GUADERRAMA EMMMA
4-009-136-134-194	GUADERRAMA JAMES V & LYDIA RIVAS-
4-008-135-004-305	GUADIAN RAUL S & DOLORES M
4-009-133-142-522	GUARDADO RAUL & ROSALINDA
4-008-134-157-167	GUDJON HAFLIDASON &
4-008-133-079-394	GUERICKE ROGER R & LEHONG THI
4-007-135-291-043	GUERRA ANTONIO G & ESTELLA N
4-008-135-047-101	GUERRA CONRADO M & ALICIA T
4-007-135-318-267	GUERRA ESTELA A
4-008-133-085-391	GUERRA HERMELINDA V
4-007-134-469-428	GUERRA JESUS M & MARIA I
4-008-135-326-393	GUERRA JUAN M ET UX
4-009-135-100-436	GUERRA JUAN M JR & M ESTELA
4-008-134-171-349	GUERRA MICHELLE RENE
4-008-135-043-428	GUERRA TITO & MARIA ESTELA
4-008-135-044-433	GUERRA TITO & MARIA ESTELA
4-006-135-454-111	GUERRA XAVIER A & CARLA
4-010-135-088-305	GUERRASIO DOMINIC E & PATRICIA TR
4-008-136-483-081	GUERRERO ALFRED JR
4-008-135-072-289	GUERRERO FRANKIE D & LAURA H
4-008-134-087-040	GUERRERO LAURA E
4-008-136-011-175	GUERRERO LUIS H
4-008-136-425-195	GUERRERO LUIS HUMBERTO

4-009-134-157-010	GUERRERO MANUEL B & CAROL T
4-008-134-491-376	GUERRERO MARGARITA
4-007-135-259-006	GUERRERO MARGARITA M
4-008-135-483-503	GUERRERO MARTIN R
4-009-136-174-004	GUERRERO ROBERTO R & ANGIE O
4-008-133-038-449	GUERRERO SAMUEL G & VIRGINIA D
4-007-135-452-055	GUERRERO SUSIE C
4-008-136-104-070	GUEVARA LORRI
4-007-136-426-204	GUEVARA MANUEL J ET UX
4-010-135-069-414	GUEVARA MANUEL J ET UX
4-007-135-445-320	GUEVARA MERCY ELVA ESTATE OF
4-009-135-091-395	GUEVARA RAMIREZ YOLANDA & ERASMO P
4-009-135-521-306	GUFFEY KAY L
4-008-134-192-303	GUGANIG HOWARD J ET UX
4-008-133-092-490	GUIDI ARMANDO H & CECE A
4-009-135-433-387	GUIDO & MARIA LEON LLC
4-008-134-055-100	GUIDO & MARIA LEON LLC
4-008-134-057-099	GUIDO & MARIA LEON LLC
4-008-134-060-097	GUIDO & MARIA LEON LLC
4-008-134-062-098	GUIDO & MARIA LEON LLC
4-007-134-491-454	GUILLEN ALBERTO & MARIA &
4-007-135 136 348	GUILLEN ALBERTO A & MARIA &
4-008-135-145-033	GUILLEN ALBERTO A & MARIA &
4-008-135-156-064	GUILLEN CARLOS ETAL
4-007-134-512-061	GUILLEN MANUEL L & TERESA P
4-008-134-515-365	GUILLETTE LOUIS J & LOIS C &
4-008-136-095-104	GUINN LAWRENCE C ET UX
4-009-133-063-266	GULAN LORRAINE S
4-009-135-389-403	GULLETT EVELYN H & PAUL R & SCOTT D
4-007-135-361-393	GUMESINDO ANDRADE & CARMEN
4-007-135-501-310	GUMESINDO ANDRADE & CARMEN
4-009-133-252-506	GUMMERINGER JOE & DOLLIE
4-008-136-119-410	GUNAJI NARENDRA N & GRACE M KLEMENT
4-008-134-070-025	GUNDERSON ERIC P & FRANCES M TR
4-009-136-421-266	GUNNELS EARLENE
4-007-135-038-244	GURLEY RONDEAU M & NICOLE E
4-006-134-461-414	GURROLA FRANCISCO ET UX
4-008-135-064-518	GURULE JOSEPH A & CAROL A
4-008-136-211-451	GUSTAFSON J HENRY & CAROLINE K
4-009-135-513-380	GUSTAFSON LINDA L
4-007-135-161-146	GUSTAFSON PROPERTIES
4-007-135-186-154	GUSTAFSON PROPERTIES
4-007-135-199-157	GUSTAFSON PROPERTIES
4-007-135-182-145	GUSTAFSON PROPERTIES
4-007-135-184-156	GUSTAFSON PROPERTIES
4-010-135-020-443	GUSTAFSON VIRGINIA LEE FAMILY TR
4-007-134-136-418	GUSTAVO ESCARCEGA & MARIA SOFIA
4-008-135-170-440	GUSTAVO LIRA & JASBE
4-007-133-448-330	GUTHRIE KENNETH H & GUADALUPE O
4-009-136-102-367	GUTHRIE LEE N ET UX
4-007-135-183-244	GUTIERREZ A ETAL

4-007-134-336-421	GUTIERREZ ALBERTO
4-008-135-003-325	GUTIERREZ ANDRES & JUANA & ESTEVAN
4-008-134-478-453	GUTIERREZ ANGELO & MARY
4-008-135-373-485	GUTIERREZ ANTONIA G
4-009-136-055-069	GUTIERREZ ARNULFO O
4-007-135-268-095	GUTIERREZ ARNULFO O ETUX
4-008-134-296-056	GUTIERREZ CRUZ ET UX
4-008-136-508-368	GUTIERREZ DANIEL & ALISANDRA &
4-008-136-090-178	GUTIERREZ DANIEL & ALISANDRA A
4-008-136-326-081	GUTIERREZ DAVID & MANUELA
4-009-136-022-330	GUTIERREZ DAVID & MANUELA
4-009-136-164-067	GUTIERREZ ERNESTO
4-006-134-469-489	GUTIERREZ FRANK M & KATHLEEN M
4-006-135-485-159	GUTIERREZ GENE ANTHONY
4-008-136-351-075	GUTIERREZ GUILLERMO & MARIA L
4-009-136-029-069	GUTIERREZ JESUS
4-007-135-250-290	GUTIERREZ JOHN ET AL
4-007-135-230-304	GUTIERREZ JOHN P & BEVERLY
4-007-135-316-151	GUTIERREZ LEVA
4-008-133-151-432	GUTIERREZ MANUEL R & ROMELIA G
4-007-135-422-391	GUTIERREZ MARCOS
4-007-134-342-121	GUTIERREZ MARGARET & BALTAZAR
4-008-135-299-312	GUTIERREZ MARSA REFUGIO
4-009-135-168-513	GUTIERREZ MARIA T &
4-008-136-351-101	GUTIERREZ MARTIN E & SHANNON M
4-008-133-211-488	GUTIERREZ MARY C
4-008-134-364-342	GUTIERREZ MATTHEW &
4-008-136-410-073	GUTIERREZ MERCY A
4-008-136-444-045	GUTIERREZ OLGA
4-007-135-148-491	GUTIERREZ RALPH J
4-008-135-238-440	GUTIERREZ RANA S & RICHARD G
4-008-135-503-487	GUTIERREZ REFUGIA
4-008-136-241-265	GUTIERREZ ROSALIO P ETUX
4-008-135-191-261	GUTIERREZ RUDY & MARGARITA
4-008-135-191-254	GUTIERREZ RUDY G ET UX
4-008-136-084-112	GUTIERREZ SANDRA R
4-006-135-501-085	GUTIERREZ STEVEN B &
4-008-136-302-389	GUY DANNY D& DIANA L
4-008-136-237-155	GUY E ALEXANDER & PAULINE
4-006-135-520-096	GUY JAN
4-007-135-156-298	GUY R NEWBY
4-009-135-492-030	GUYER KENNETH L & ARLENE M
4-006-134-202-352	GUZMAN ALFONSO P & MAGDALENA P
4-009-136-476-227	GUZMAN EDWARD A & ESTHER V
4-008-136-451-120	GUZMAN EDWARD V & EVELYN V
4-007-134-116-414	GUZMAN ERNESTO V & DANIELIA M
4-008-136-024-143	GUZMAN FELIPE A
4-008-136-018-126	GUZMAN FELIPE G & ESTELLA A
4-009-133-172-334	GUZMAN JAVIER C & SOCORRO V
4-008-136-451-430	GUZMAN JOSE & MARIA &
4-007-134-498-088	GUZMAN JOSE M

4-008-135-062-138	GUZMAN MIGUEL M
4-007-135-121-314	GUZMAN MIKE J & GLORIA B TR
4-007-135-420-244	GUZMAN MIKE J & GLORIA B TR
4-008-134-209-098	GUZMAN RODOLFO ET UX
4-009-136-139-070	GUZMAN RODOLFO V ET UX
4-007-135-359-195	GUZMAN TONY
4-008-136-005-141	GUZMAN VICTORIA & FF.LIPE G &
4-009-135-108-416	GUZMAN WANDA
4-007-136-343-004	GWALTNEY LAMAR E
4-009-135-089-412	GWALTNEY RUTH FKA
4-009-136-012-272	GWIN JOHN M ET UX
4-009-133-218-221	GWINN ROBERT L & BARBARA
4-009-135-019-182	GYM MAGIC INC
4-007-135-428-293	H G MERCURY ENTERPRISES INC
4-009-136-366-039	H W HANDY & ASSOCIATES INC
4-009-136-101-404	HAAS WALTER H
4-009-133-027-510	HABEGER RAYMOND DANIEL
4-009-133-093-181	HADDEN MARK S
4-009-134-162-007	HADDRILL KEVIN & MARILYN A
4-009-133-135-471	HADDRILL LARRY J & CECILIA N
4-008-134-508-352	HAERING GEORGE W & ISABEL E
4-009-136-264-011	HAFEIM K R SUCCESSOR BD OF TR
4-007-133-448-379	HAHN HARVEY E JR & VIOLA J
4-007-135-051-285	HAINES BENJAMIN H
4-007-135-047-223	HAINES BRIAN D & LILLY C
4-007-135-024-234	HAINES EDWARD M
4-007-135-019-237	HAINES EDWARD M
4-007-135-013-242	HAINES EDWARD M AND BEN H HAINES JR
4-009-133-036-199	HAINES PATRICK A & SUZETTE
4-008-136-523-126	HAKKILA MARK
4-008-136-093-211	HALE DOLORES A
4-007-133-368-289	HALE JONATHAN J & CAROL Y
4-008-134-037-217	HALE STEPHEN E
4-009-136-176-361	HALES GLENN & DONNA L
4-008-135-356-421	HALES GLENN T & DONNA L
4-008-134-197-126	HALEY JOHNNY RAY & JANICE O
4-008-134-174-294	HALEY MARGARET L
4-008-136-217-251	HALEY SHARON ANN
4-008-134-166-102	HALL BETTE J
4-007-134-291-500	HALL CHARLES W & ELIZABETH A
4-009-136-190-270	HALLCLARIECE
4-009-134-228-146	HALL DAVID & SHIRLEY ANN
4-008-136-464-117	HALL GLENN D & PATRICIA A SAINZ
4-009-136-042-264	HALL JILL
4-008-134-091-047	HALL LEO E
4-009-135-413-504	HALL M DOUG
4-009-136-231-199	HALL MATHEW R & JOSIE M
4-009-133-129-237	HALL SHIRLEY L
4-007-134-111-463	HALL TIMOTHY
4-007-134-079-367	HALL WILLIAM R & MELANIE
4-009-135-068-322	HALLET VINCENT H REV TR

4-009-135-143-007	HALLE-VON VOIGTLANDER
4-009-135-391-474	HALLFORD K L & VICTORIA E
4-008-134-256-040	HALLOCK MICHAEL J SR & MAUREEN
4-009-136-523-053	HALLS DOLORES M
4-008-134-388-215	HALLSTED JANET E
4-010-135-080-130	HALTOM JOHN F ET UX
4-009-133-126-230	HALVORSON ANDREA L
4-009-135-447-482	HAMEL JAMES K & ANITA L
4-008-134-450-480	HAMER CLIFFORD D & STACY A
4-007-135-194-152	HAMILL FRANCES
4-007-135-195-204	HAMILL hKANCES & BERT BUCKLEY
4-008-134-008-288	HAMILTON DTATE
4-007-134-061-359	HAMILTON DORRIS TATE
4-009-133-050-325	HAMILTON EDWARD R & MARLEE J TERRY
4-007-134-496-244	HAMILTON HERBERTS
4-009-136-162-346	HAMILTON HERBERT S
4-008-135-030-048	HAMILTON HERBERT S & CHARLOTTE A
4-008-135-022-052	HAMILTON HERBERT S & CHARLOTTE A
4-007-134-011-232	HAMILTON JOHN R
4-007-134-521-203	HAMILTON MCKINLEY
4-008-133-507-204	HAMILTON RAY & CARMELY A
4-009-135-136-450	HAMILTON WELDON C
4-008-136-394-444	HAMILTON WILLIAM D & CAROLYN
4-009-136-231-244	HAMMERS MEREDITH & JEAN FAM TR THE
4-010-136-022-044	HAMMOND KENNETH J & ELVIRA A
4-009-136-111-214	HAMMOND RICHARD D & BARBARA F
4-009-136-012-041	HAMMOND WALTER A & GENEVIEVE A &
4-009-136-055-323	HAMPTON W LEON & ELAINE M
4-008-134-187-112	HAMPTON W LEON & ELAINE M
4-009-136-287-243	HAMSTRA MONIKA
4-007-135-158-036	HAMULA WARREN TR
4-008-134-263-004	HAN A WALT FAMILY TRUST THE
4-007-133-410-232	HAND TOMMY L & KIMBERLY JO
4-008-134-360-094	HANDS DEBORAH A
4-007-134-499-509	HANDY H W
4-010-136-006-039	HANDY H W & MARY N
4-010-136-007-050	HANDY H W & MARY N
4-010-136-021-021	HANDY H W & MARY N
4-009-136-525-037	HANDY H W & MARY N
4-009-136-528-043	HANDY H W & MARY N
4-009-136-528-054	HANDY H W & MARY N
4-010-136-024-016	HANDY H W & MARY N
4-010-136-014-037	HANDY H W & MARY N
4-010-136-019-029	HANDY H W&MARYN
4-007-134-479-517	HANDY H W & NADINE
4-007-134-488-513	HANDY HENRY W & NADINE TRUSTEE
4-007-134-369-130	HANDY HENRY W & NADINE TRUSTEE
4-010-136-018-054	HANDY HENRY W & NADINE TRUSTEE
4-008-136-343-447	HANDY HENRY WESLEY & NADINE
4-009-135-497-434	HANDY W GREY &
4-008-134-424-052	HANDY WESLEY G & DIANNE D

4-010-135-160-285	HANK JUNE D REV TR
4-007-133-441-299	HANKE LAURA E & DEBORAH D KUHN
4-008-136-303-268	HANNAJOHNO
4-008-136-281-340	HANNA JOSEPH B & AMY J
4-009-136-125-100	HANNAN JERRY & EMMA & RICHARD
4-009-136-141-112	HANNAN JERRY & EMMA & RICHARD
4-009-135-369-215	HANNIFIN SHAWN P & FRANCES A
4-009-134-476-486	HANNUM LIVING TRUST THE
4-007-135-318-209	HANNY LEONARD
4-009-134-153-073	HANRAHAN DOROTHY E
4-009-133-110-504	HANSAKER JOHN E & JANET E
4-008-135-317-523	HANSEN BERNARD C
4-009-135-461-514	HANSEN BERNARD C ET UX
4-009-135-463-504	HANSEN BERNARD C ET UX
4-009-136-126-227	HANSEN BERNARD C ETUX
4-009-134-262-440	HANSEN EDWARD W ET UX
4-009-134-267-437	HANSEN EDWARD W ET UX
4-009-134-271-435	HANSEN EDWARD W ET UX
4-007-135-109-446	HANSEN HARRY L & KATHRYN R
4-010-135-155-502	HANSEN HARRY L & KATHY R
4-008-136-346-128	HANSEN HARRY L ET AL
4-008-136-517-408	HANSEN HARRY L ET UX
4-007-133-411-282	HANSEN ROBERT L & BETTY J
4-008-136-271-374	HANSEN RONALD C
4-008-133-171 513	HANSON ADRIAN T & KAY D
4-008-134-508-396	HANSON EDITH M & HEIDI PIRTLE
4-007-135-482-349	HANSON ERIC N & HILDA N
4-008-135-471-132	HANSON ERIC N & HILDA T
4-010-135-060-203	HANSSSEN ERIC L & DEBORAH TRUST
4-009-135-001-194	HANSSSEN STAN B & JEANNE B TR
4-007-133-461-301	HAPGOOD DELANO C ET UX
4-008-134-432-473	HAPKE CAROLYN & BRAKE
4-007-133-479-250	HARALSON EDWARD H & NORMA J REV TR
4-008-135-170-524	HARAN ARTURO A ET UX
4-009-136-145-197	HARARY FRANK
4-008-133-035-422	HARARY FRANK
4-009-135-506-38/	HARBST KELLY K
4-010-134-283-480	HARCUM JONATHAN B & SARAH
4-007-133-409-453	HARD DOROTHY B TR
4-008-136-340-079	HARDIN LORIE
4-008-135-266-335	HARDING HERBERT O & DOLORES
4-009-135-490-254	HARDISTY DONALD M ET UX
4-009-135-495-270	HARDISTY DONALD M ET UX
4-009-136-515-042	HARDYAL RAJDAI
4-009-135-073-266	HARE REBECCA MONTOYA
4-008-136-163-084	HARFERT PATRICIA J
4-008-134-288-030	HARKEY LANCE A & ELIZABETH A
4-008-136-393-116	HARKNESS DAVID & MARY
4-008-134-118-122	HARKNESS ELSIE J
4-009-133-052-505	HARLEH TRUST THE
4-008-135-358-381	HARMON HAROLD L & JOYCE K

4-007-135-395-401	HARMON PAUL & JUDY
4-008-133-053-150	HARP AIMEE
4-009-136-502-058	HARP ERNEST II
4-009-133-063-237	HARPER JULIAN A & SARA ANN
4-010-135-030-313	HARPER WAYNE MARLAND & EUREKA F
4-009-134-175-080	HARRELL JERRY WAYNE
4-007-133-490-466	HARRELSON JANE
4-009-138-484-081	HARRINGTON CONSTANCE S & GREGORY R
4-009-133-127-164	HARRINGTON MICHAEL R & SARAH E
4-006-135-525-287	HARRIS ANTHONY B & JULIE WOODY
4-008-133-199-526	HARRIS DAVID V & RITA M
4-008-136-373-439	HARRIS ERNEST ET UX
4-009-136-163-219	HARRIS FAYE C
4-009-134-225-027	HARRIS GEORGE JR ET UX
4-010-135-132-105	HARRIS HELEN T
4-009-135-368-442	HARRIS JESSE L & MILDRED L CO-TR
4-008-133-004-411	HARRIS KERRY S & CHRISTINE R
4-009-136-170-261	HARRIS LARRY D & JUDY A
4-009-135-443-193	HARRIS LINDA M
4-010-134-272-382	HARRIS MAC R & NANCY TAMARA HACKER
4-008-136-453-037	HARRIS MARY C MRS
4-009-136-158-009	HARRIS ROBERT ANDERSON ET UX
4-008-136-231-361	HARRIS ROBERT WAYNE
4-008-135-205-314	HARRIS S CORENE & DENNIS M SWOPE
4-008-135-315-467	HARRIS STEVE L & CHRISSY N
4-007-135-269-500	HARRISON CHRISTOPHER R & SHERRI D
4-008-135-261-192	HARRISON CHRISTOPHER R & SHERRI D
4-009-136-405-194	HARRISON DALE & ANN L
4-009-135-137-514	HARRISON EARL D
4-008-135-159-393	HARRISON ED L ET AL
4-009-136-304-010	HARRISON EULA M
4-008-136-317-406	HARRISON HARRY G TR
4-008-135-163-407	HARRISON HAZEL J
4-008-135-170-390	HARRISON HAZEL J
4-009-134-137-128	HARRISON JAMES W & BILLIE J
4-009-133-177-271	HARRISON JEFFERY L & KATHRYN R
4-010-134-004-501	HARRISON KENNETH E & FERN M
4-006-135-466-153	HARRISON LELAND & LAQUITA
4-006-135-472-167	HARRISON LELAND & LAQUITA
4 008 133 044-410	HARRISON MARY ANN WEISS
4-007-134-103-415	HARRISON MARY B & VIVA 8 COMER
4-009-133-058-189	HARRY J HATCH & MARIA A
4-007-135-328-271	HARRY STAGES ENTERPRISES LLC
4-010-134-050-455	HART BARBARA J PIERCE
4-007-135-426-375	HART ELOISA & EDWARD TELLES
4-007-134-106-461	HART FAMILY REV TRUST
4-008-133-061-447	HART LEROY C ET UX
4-007-135-418-004	HART LUCELLA STEAN ET VIR &
4-008-134-220-316	HART SELIVTA R
4-008-133-048-455	HART WILBERT H & DELAINE R
4-009-135-066-418	HART WILLIAM R

4-008-136-358-124	HARTELL DEBORAH J
4-009-136-485-051	HARTIGAN THOMAS E & LA ROI A
4-009-134-100-062	HARTMAN FRANKLIN T & NANCY JO BURR
4-009-134-463-498	HARTMAN LARRY W & NIKKI S
4-007-135-363-327	HARTMAN STEVEN R & KAREN F
4-008-135-411-466	HARTMAN STEVEN R & KAREN F
4-010-135-132-493	HARTSELL ROBERT D & LYNNE M
4-007-134-361-237	HARTWELL JO JOYCE
4-009-134-092-020	HARTWIG WILLIAM C & LINDA L
4-008-136-445-144	HARTY LAURA LEE FREDERIC
4-006-135-460-121	HARTY W P & DELMIRA
4-008-135-288-321	HARVELL EVERETT L & LYNDA SWAIN
4-008-134-025-097	HARVEY CECILIA G
4-007-135-021-053	HARVEY J G
4-008-136-264-309	HARVEY JEFFERY ALAN & JANE
4-010-135-016-445	HARVEY NEIL F & MARIA G
4-007-133-464-224	HARVEY PHILLIP A & PATRICIA I
4-008-136-377-348	HARVEY RUTH V
4-007-134-040-461	HARVEY WHIT
4-009-135-036-503	HARWELL COLEMAN C JR & RUTH A
4-009-133-067-447	HARWOOD MILA ALLEN
4-009-135-510-055	HASLER ROBERT T & JANE M TR
4-009-135-517-326	HASSALL DAVID R ET UX
4-009-133-125-522	HASSAN ANWAR
4-009-133-080-522	HASSAN ANWAR U
4-007-134-020-400	HASSEL THOMAS G
4-009-133-284-499	HASSEN DE ETTE A
4-009-135-181-518	HASSENPFUG LARRY L ET UX
4-009-135-424-220	HASTINGS ARTHUR T & RUTH A
4-007-136-253-073	HATFIELD CARLA KAY
4-007-135-116-510	HAUGABROOK LAMAR
4-008-136-363-098	HAWKINS BRYAN K
4-008-135-463-504	HAWKINS BRYAN K
4-009-135-064-444	HAWKINS BRYAN K
4-010-135-145-330	HAWKINS BRYAN K
4-008-135-151-201	HAWKINS DEAN E & JAYE E
4-008-136-461-398	HAWKINS DELBERT A & WINNIE MAE &
4-008-136-501-018	HAWKINS LAURA
4-008-134-454-45/	HAWMAN JIMMY R
4-008-135-022-018	HAWN ROBERT D & VIVIAN L
4-008-136-495-158	HAYDON MARY P
4-009-134-220-045	HAYES GLORIA
4-009-133-362-355	HAYES HENRY C & NAZARETH S
4-009-133-390-360	HAYES KENNETH W & LORETTA B TR
4-009-133-285-276	HAYES PERCY B & BEVERLEY L
4-009-134-160-132	HAYES ROBERT J & MARGARITA C
4-007-135-205-501	HAYES ROBERT JOSEPH & MARGARITA C
4-007-133-407-353	HAYNER KIMERICK F
4-008-133-271-473	HAYNES KENNETH R ET UX
4-009-135-331-412	HAYNIE BENJAMIN K ET UX
4-007-134-039-305	HAYS RICHARD ALLAN & NYLLA SUE
	HAYWARD DAREN R

4-009-136-478-053	HAZELTON JAMES L ET UX
4-007-135-136-454	HEAD JIMMY D & SUZY M
4-009-135-372-312	HEADEN CHARLES F
4-009-135-466-030	HEADINGTON TOM
4-009-135-445-112	HEADRICK R WAYNE & BARBARA A
4-010-135-092-524	HEARD ROBERT H & ROBIN C
4-009-136-161-365	HEARN THOMAS M
4-008-136-012-147	HEARTING RENATA M
4-010-135-061-180	HEATH DEBORAH JANE
4-008-133-066-452	HEATH NANCY LEE
4-010-135-027-233	HEATH SHAWN D
4-008-136-496-228	HEBENSTREIT LAURA W
4-007-135-065-020	HECK J M & PATRICIA A DAVIS
4-007-135-070-029	HECK J M & PATRICIA A DAVIS-
4-007-135-074-017	HECK J M & PATRICIA A DAVIS-
4-007-135-111-234	HECK J M & PATRICIA A DAVIS HECK
4-007-136-528-097	HECKJ M OR PATRICIA
4-007-135-122-230	HECK JOHN MARK
4-007-135-130-228	HECK JOHN MARK
4-009-136-023-045	HECKER LELAND G
4-008-134-289-273	HECTOR C DIAZ
4-008-134-020-132	HEDGECOCK THEODORE C & DEBRA Y
4-009-136-390-196	HEDRICK MARVIN J AND JUANITA R
4-007-136-193-015	HEFFELFINGERJUDYG
4-006-135-491-051	HEFFRON ROBERT PAUL
4-010-135-119-341	HEFLEY JOHN & DEBRA
4-009-135-359-399	HEIDE CALVIN F & MARILYN J
4-01 n-134-091 -429	HEIL CHESTER J & CHERYL &
4-009-133-181-358	HEIL DEAN M &
4-007-133-512-271	HEILGENTHAL DALE A & MARY A
4-010-134-160-519	HEILPERN RAYMOND D & ROXANA L TR
4-010-135-127-451	HEINER DAVID C & KAREN W
4-009-136-468-229	HEINRICHS GLORIA J
4 008-134-313-258	HEINSEN ROBERT B & EVA F
4-008-134-361-266	HEINTZ JOSEPH C & HILARY A
4-009-133-252-309	HEISER ROBERT
4-009-134-186-092	HEITING RAYMOND B & MARY J
4-009-136-039-205	HELFRICH JOHN S & VIVIAN J
4-009-135-509-468	HELLMUTH HARRY E
4-010-135-036-472	HELLYER FLOYD G & MARCELLA M
4-009-136-041-172	HELMREICH STEPHEN C
4-008-134-168-162	HELMS JOHN E & ANNA L
4-006-135-267-349	HELTADELEBTR
4-008-133-079-218	HEMBREE JAMES J & PATRICIA
4-007-133-371-309	HEMINGWAY FRANK S ET UX
4-009-136-419-259	HENDERSON DONALD J & VIOLET E
4-009-134-095-005	HENDERSON GARY LEE & PATSY L
4-007-134-049-490	HENDERSON MARION E & ALICE L
4-009-136-035-289	HENDON JAMES R ET AL
4-009-136-176-245	HENDREN LOUIS A & BLAIR B
4-009-133-169-222	HENDRICKS SCOTTY L & DOLORES

4-009-133-090-446	HENDRY FARREL L
4-009-134-102-014	HENNESSEE LESLIE L
4-009-136-145-301	HENNIGH K E TR
4-009-134-107-133	HENNINGTON LEE R
4-009-134-092-046	HENRY ANN G
4-008-134-207-333	HENRY DANIEL JAMES & MINDY ANNETTE
4-008-136-318-433	HENRY DENNIS G
4-009-136-493-054	HENRY GRAFTON F & ROSE C TR
4-010-136-026-144	HENRY RAMONA
4-009-135-432-217	HENRY THEODORE J & DORIS W
4-008-135-419-362	HENSLEY MARGARET
4-008-134-197-273	HEPBURN DONALD F & ROMA N
4-010-135-095-414	HEPBURN DONALD F ET UX
4-008-134-153-309	HERB GERALD B
4-008-136-064-407	HERBEL CAROLENE C TR
4-010-136-077-041	HERBERT D CHRISTIAN FAMILY PART
4-007-135-334-145	HERBERT D PINNEY SR & MELBA &
4-009-136-026-194	HEREDIA STEVE R & BEATRICE M
4-007-134-344-451	HERIBERTO HERNANDEZ ET UX
4-010-135-041-278	HERITAGE VENTURES LTD LIABILITY CO
4-010-135-087-425	HERITAGE VENTURES LTD LIABILITY CO
4-010-135-110-399	HERITAGE VENTURES LTD LIABILITY CO
4-008-134-074-151	HERLANTOINEE ET UX
4-009-136-464-213	HERMAN GEORGE ET UX
4-008-136-054-404	HERMAN JOE D & GLADYS G TR
4-007-135-208-105	HERMAN PETER & CEIL
4-009-134-235-135	HERMANS MATTHEW E A & ROBERTA M TR
4-008-133-301-519	HERNANDEZ ALBERTO A & OLGA G &
4-007-134-341-203	HERNANDEZ ALBINO A ET UX
4-008-133-017-243	HERNANDEZ ALBINO E JR
4-007-134-441-231	HERNANDEZ ALEJANDRO L OR MARIA C A
4-008-135-255-352	HERNANDEZ ALEXIS
4-008-136-305-172	HERNANDEZ ANGELITA J
4-007-134-221-163	HERNANDEZ ANITA
4-008-135-494-521	HERNANDEZ ARTURO (ARTIE)
4-009-136-135-003	HERNANDEZ ARTURO M ET UX
4-009-136-106-159	HERNANDEZ ARTURO V TR
4-008-136-236-148	HERNANDEZ ARTURO V TR &
4-008-136-264-019	HERNANDEZ BEN & MARY A
4-008-134-464-356	HERNANDEZ BENJAMIN & MICHELLE C
4-008-135-173-167	HERNANDEZ CARLOS & RENE
4-009-134-019-449	HERNANDEZ CONSUELO P
4-008-135-251-180	HERNANDEZ COSML V
4-006-135-480-147	HERNANDEZ DANNY
4-009-136-105-183	HERNANDEZ DANNY
4-009-136-103-179	HERNANDEZ DANNY
4-007-134-372-487	HERNANDEZ DANNY & M M QUINTANA
4-008-135-327-463	HERNANDEZ DAVID A JR
4-009-135-188-428	HERNANDEZ DAVID M &
4-009-135-166-453	HERNANDEZ ELINORA
4-008-135-032-158	HERNANDEZ ELINORA
	HERNANDEZ FRANCISCO & VERONICA

4-007-134-459-268	HERNANDEZ FRANCISCO JR
4-008-136-288-323	HERNANDEZ GLORIA
4-007-134-046-366	HERNANDEZ GRACE M
4-008-135-258-372	HERNANDEZ GUADALUPE D & ANGELA P
4-008-134-399-232	HERNANDEZ HERMELINDA A
4-006-134-528-374	HERNANDEZ INEZ S
4-007-134-452-435	HERNANDEZ IRENE A
4-007-134-503-230	HERNANDEZ ISABEL P
4-008-134-168-137	HERNANDEZ JAIME & SANDRA
4-007-134-391-359	HERNANDEZ JAVIER R & MARIA R
4-010-136-093-033	HERNANDEZ JERARDO S &
4-007-134-375-482	HERNANDEZ JERRY A
4-007-135-419-091	HERNANDEZ JESUSITA F
4-008-135-198-090	HERNANDEZ JOE
4-008-135-206-103	HERNANDEZ JOE JR ET UX
4-007-134-449-460	HERNANDEZ JOE M & MARY ZERTUCHE
4-007-134-292-346	HERNANDEZ JOET
4-008-136-116-215	HERNANDEZ JOHN J & JULIA L
4-008-136-374-244	HERNANDEZ JOHN J & JULIA L
4-007-135-104-134	HERNANDEZ JOHN W
4-007-135-036-155	HERNANDEZ JOHN W JR & ISOBEL KLEIN
4-007-135-040-164	HERNANDEZ JOHN W JR & ISOBEL KLEIN
4-008-135-291-252	HERNANDEZ JOSE & AURORA
4-008-136-482-311	HERNANDEZ JOSE & CANDELARIA
4-008-135-186-071	HERNANDEZ JOSE ET UX
4-008-136-116-050	HERNANDEZ JOSE G & CATALINA
4-008-135-012-356	HERNANDEZ JOSE LUIS & MARIA Q
4-008-135-309-085	HERNANDEZ LEON ROMERO &
4-008-135-524-449	HERNANDEZ LETICIA M
4-007-135-106-235	HERNANDEZ LORENZO ET UX
4-007-133-387-426	HERNANDEZ LORENZO JR & JULIE A
4-008-134-501-341	HERNANDEZ LUCIA
4-007-134-448-460	HERNANDEZ MARIA ET AL
4-007-134-231-316	HERNANDEZ MICHELLE Y
4-009-134-009-421	HERNANDEZ MIGUEL & ARACELI
4-007-134-350-065	HERNANDEZ MIGUEL A
4-007-135-497-027	HERNANDEZ MINNIE & FLORA MONTOYA
4-008-136-264-315	HERNANDEZ OLIVIA G
4-008-134-029-150	HERNANDEZ PABLO & MARY
4-008-134-051-233	HERNANDEZ RAMON & EVARISTA
4-007-134-444-245	HERNANDEZ RAMON G ET UX
4-008-133-091-474	HERNANDEZ RAMON P & MARIA PILAR
4-008-134-384-399	HERNANDEZ RAMON V & OLGA J
4-007-134-255-438	HERNANDEZ RAMONA
4-008-135-113-325	HERNANDEZ ROBERT A ET UX
4-008-136-503-059	HERNANDEZ ROBERT M & DENISE
4-007-134-025-473	HERNANDEZ ROSE ANN
4-008-134-246-052	HERNANDEZ ROSE ANN
4-007-134-400-182	HERNANDEZ SALVADOR J
4-008-134-289-062	HERNANDEZ SALVADOR P
4-009-134-130-066	HERNANDEZ STEVEN L & DARLENE D

4-009-133-161-253	HERNANDEZ STEVEN L & DARLENE D
4-008-135 035 522	HERNANDEZ SYLVESTER
4-008-135-030-504	HERNANDEZ SYLVESTRE ET UX
4-007-134-253-174	HERNANDEZ THOMAS A & MANUELA L
4-009-135-085-476	HERNANDEZ THOMAS B & BEVERLY J
4-008-135-307-469	HERNANDEZ TOMAS A
4-008-136-513-014	HERNANDEZ WENDY
4-009-133-123-493	HERNDON JAMES W JR & MAUREEN D M
4-009-136-391-052	HERNDON TIMOTHY E & CONSTANCE C
4-009-136-274-151	HERR DOLORES M & JON R
4-009-135-410-485	HERRERA ADRIAN & MARTHA
4-008-136-350-301	HERRERA ARTHUR G & ALICE C &
4-008-135-171-079	HERRERA CARLOTA
4-008-134-506-330	HERRERA CINDY O
4-009-135-097-447	HERRERA CYNTHIA D
4-008-135-379-484	HERRERA DALILA M & JOHN F
4-008-134-247-082	HERRERA DAVID FELIX
4-007-133-431-383	HERRERA DIEGO F & DONN R
4-007-135-358-166	HERRERA ELISA
4-008-136-245-023	HERRERA ELVIRA J
4-008-135-169-073	HERRERA FLORA P
4-008-136-431-010	HERRERA FLORENCIO N ET UX
4-007-134-515-286	HERRERA HILARIO A ET UX
4-007-135-351-411	HERRERA IRENE T AKA IRENE T KEITH
4-007-135-371-143	HERRERA JUANITA & JOSEPH V
4-007-135-451-173	HERRERA LOUISA C
4-007-135-430-062	HERRERA MARIA R & HERIBERTO D
4-008-136-416-098	HERRERA PAUL C & GLORIA J
4-008-134-359-163	HERRERA PAUL R JR & RENEE J
4-008-134-054-009	HERRERA RAMON A ET UX
4-007-134-265-184	HERRERA REYMUNDO R & STFI I A B
4-009-136-021-163	HERRERA RICHARD & DONNA LEE
4-008-136-501-175	HERRERA ROBERT R
4-007-135-378 309	HERRERA SUSANO J JR & DORA H
4-007-135-374-311	HERRERA SUSANO JESUS & DORA
4-009-135-506-286	HERRICK JEFFREY E
4-010-135-091-373	HERRICK SIDNEY ET UX
4-008-133-069-165	HERRIMAN ELINORE P TR
4-008-134-493-360	HERRING MICHELE RENE
4-008-134-491-309	HERRING MICHELLE REINL
4-009-134-194-079	HERRING SIDNEY C & MARGARET L
4-010-135-117-357	HERRON ROBERT D & DONNA G
4-007-134-041-393	HERSHEY MILDRED FEARN
4-009-135-464-270	HERST/WOLFE II LLC
4-008-136-501-354	HESKE EMMA B REVOCABLE TRUST
4-009-136-184-260	HESS JOHN A & MICHELLE A
4-009-134-202-008	HESS KARL IV & JOANNE DUKES
4-008-134-189-311	HESSE JOHN D & MARY ANN R
4-009-136-011-175	HESSE MARGARET M
4-009-136-049-211	HESSE MARGARET M
4-009-134-168-066	HETRICK CHARLES R & JOAN M

4-009-133-187-366	HEUCK RAMONA T
4 009-133-296-400	HEWITT GENE L
4-008-134-518-319	HEWITT RAY J & MARCY G
4-010-135-120-354	HEYSER ROBERT E & SUSAN E
4-007-135-365-083	HIBLER ROSALEE ET AL
4-009-133-345-230	HICKMAN ROSE G
4-010-135-190-349	HICKS CALVIN WETUX
4-008-135-213-413	HICKS DWIGHT D ET UX
4-009-134-133-012	HICKS KATHERINE A
4-008-133-022-528	HIDALGO GUADALUPE O
4-008-135-511-472	HIDALGO JESUS A JR & DELIA C
4-007-134-056-297	HIDALGO JOSEPH E ET UX
4-009-134-378-100	HIGH RANGE VILLAGE PARTNERS
4-009-136-270-270	HIGHLAND PARK APARTMENTS
4-009-136-202-296	HIGHTOWER M MICHAEL & P LYNN
4-010-134-249-448	HILDEBRANDT WESLEY G & MARGARET M
4-007-135-306-111	HILDRETH JOSEPH CARL ET UX
4-007-134-440-214	HILL ALICE M
4-008-134-309-023	HILL ARNOLD ET UX
4-009-133-221-348	HILL BARRY H & SHIRLEY L TR
4-007-134-074-311	HILL JERRY D
4-009-135-410-170	HILL JESS & OLIVE M TR
4-007-133-473-426	HILL NAITH
4-010-135-148-473	HILL R DEAN & JEAN O
4-009-136-175-011	HILL ROSE MARIE
4-008-133-067-399	HILLIS GERALD
4-009-135-464-418	HILLRISE BUILDING PARTNERSHIP
4-009-136-421-191	HIMELRIGHT DAVID T
4-009-135-050-312	HINDES BROOKS & TANI
4-007-134-404-304	HINDES BROOKS & TANI L
4-009-136-053-275	HINDES BROOKS EDWARD & TANI LYNN
4-009-136-370-283	HINES JARRETT G & CONNIE S
4-009-136-371-287	HINES JARRETT G & CONNIE S
4-009-136-373-290	HINES JARRETT G & CONNIE S
4-009-136-374-295	HINES JARRETT G & CONNIE S
4-009-136-375-299	HINES JARRETT G & CONNIE S
4-009-136-377-303	HINES JARRETT G & CONNIE S
4-009-136-376-265	HINES JARRETT G & CONNIE S
4-008-136-496-261	HINKLEANN
4-008-136-490-021	HINKLE CLOYD G
4-008-136-289-394	HINNEN SCOTT AARON
4-008-136-379-240	HINOJOSA ALEXANDER M & GLORIA S
4-006-135-172-182	HIPPO PATRICIA G
4-007-135-451-041	HIRSCH DONALD R & FRANCES M
4-009-136-191-296	HIRTZEL WILLIAM H
4-007-135-217-249	HISAW CHARLES L
4-009-135-404-156	HISPANO CHAMBER DE LAS CRUCES
4-008-136-226-159	HISS RICHARD H & SANDRA H
4-009-133-044-465	HISTORICAL SURVEY FOUNDATION
4-009-133-172-193	HITTLE AMBRETTE M
4-008-133-076-439	HITTLE LESLIE & SHARON
	HIXON FRANCES L

4-009-133-166-381	HIXOM KERRY D & DEBORAH H
4-010-135-063-382	HOARD FELTON
4-010-135-045-245	HOBDEN BRIAN C & MARY E
4-007-133-480-425	HOBERT LEE G & JIMMIE S
4-008-135-379-219	HOBERT LEE G & JIMMIE S
4-008-135-369-215	HOBERT LEE G & JIMMIE S
4-008-135-393-711	HOBERT LEE G & JIMMIE S
4-008-135-374-314	HOBERT LEE G & JIMMIE SUE
4-008-135-385-197	HOBERT LEE G ET UX
4-008-135-391-209	HOBERT LEE G ET UX
4-010-136-085-031	HOBSON ROBERT B & SHAUN M
4-009-133-082-243	HOCHWALT ROBERT M
4-008. 134 426.203	HOCKMAN PATRICK K
4-009-135-386-186	HODGES HENRY M & MELBA LEE
4-008-134-429-419	HODGES KATHLEEN NANCY
4-010-135-060-062	HOEKENGA FAMILY REV TRUST
4-009-133-183-414	HOENIG DONALD S & CANDICE C
4-009-135-413-278	HOFELDT FRED D & LAUREL L
4-008-135-397-480	HOFF JOHN R & PAULINE
4-008-135-324-417	HOFFER ARTHUR & CLARA M TR
4-010-135-141-129	HOFFER PEGGY LEE TRUST
4-007-135-189-423	HOFFMAN DON L & E CAROL
4-007-135-051-028	HOFFMAN DONALD L & E CAROL
4-007-135-047-011	HOFFMAN DONALD L & E CAROL
4-008-136-325-453	HOFFMAN DONALD L & EDNA C
4-007-135-003-120	HOFFMAN GINA
4-009-134-163-067	HOFFMAN GINA C & CELESTE
4-008-134-335-106	HOFFMAN JANICE A
4-009-136-159-236	HOFFMAN WESLEY F & KATHERINE R
4-010-135-224-356	HOFFMEISTER MARTIN
4-008-134-178-286	HOGAN KATHLEEN B
4-008-136-344-118	HOGUE DAVID & M ESTELLA
4-008-136-485-246	HOHLE CHARLES E & SHIRLEY K
4-010-135-003-263	HOHMANN FRANCIS X & JUDITH M
4-009-136-005-264	HOLCOMB ELLA H
4-009-133-245-330	HOLCOMB JACK M & NANCY A
4-009-135-103-486	HOLDEN GORDON & MARILYN
4-007-134-344-042	HOLDRIDGE FAMILY LTD PARTNERSHIP
4-007-135-460-320	HOLGUIN ALFONSO A
4-010-135-042-343	HOLGUIN ANDREW T & IRENE
4-007-136-128-066	HOLGUIN ARTHUR & JULIA L TR
4-008-135-192-467	HOLGUIN ARTHUR & JULIA L TR
4-008-136-471-029	HOLGUIN ESTHER O
4-008-134-045-252	HOLGUIN EVA R
4-007-135-381-409	HOLGUIN FRANKIE E & MARGARITA M
4-007-134-486-113	HOLGUIN GREGORY R ET UX
4-006-134-523-256	HOLGUIN HECTOR
4-007-134-357-195	HOLGUIN HECTOR & LORI A
4-007-134-420-278	HOLGUIN HECTOR & LORI ANN
4-008-136-236-297	HOLGUIN INA CECILIA & OLGA M
4-007-135-499-041	HOLGUIN JESUS R

4-007-135-502-039	HOLGUIN JESUS R
4-006-134-51 /-249	HOLGUIN JESUS R
4-009-136-179-029	HOLGUIN JESUS R &
4-008-134-525-435	HOLGUIN JOEL & AMY S
4-008-133-044-356	HOLGUIN JOSE LUIS & MARTHA S
4-008-136-485-204	HOLGUIN LILIA F &
4-008-135-411-409	HOLGUIN LUPE C
4-008-134-011-502	HOLGUIN MARIA R
4-008-135-265-422	HOLGUIN MELQUIADES R
4-008-136-246-033	HOLGUIN MELQUIADES R
4-008-136-248-037	HOLGUIN MELQUIADES R
4-009-136-224-416	HOLGUIN MELQUIADES R & MARIA J
4-009-135-039-423	HOLGUIN MELQUIADES R ET UX
4-007-134-262-211	HOLGUIN NANCY JOYCE
4-008-136-072-225	HOLGUIN RAUL A ETUX
4-007-135-316-069	HOLGUIN RAYMOND R & IDA L
4-008-135-367-417	HOLGUIN RICHARD V
4-007-135-398-416	HOLGUIN ROBERT E JR
4-007-134-034-229	HOLGUIN SAMMY ROMERO
4-010-135-102-485	HOLGUIN TEOFILLO ET UX
4-009-133-140-427	HOLIMAN LORI A
4-008-134-202-172	HOLLAND JOHN E
4-008-134-296-128	HOLLAND THOMAS E JR & MICHELLE M
4-009-133-057-221	HOLLANDER BRIAN W
4-007-133-368-354	HOLLAR F E TRUSTEE
4-009-134-202-055	HOLLEBEKE LEO WAYNE
4-008-134-465-233	HOLLINGSHEAD RICHARD C & EVE M
4-009-133-225-287	HOLLMAR BUILDERS INC
4-008-134-473-374	HOLLOWAY CHALMER O III & LUCILLE
4-010-135-025-230	HOLLY LINDA G
4 009-136-433-225	HOLM GARY L
4-009-133-136-387	HOLMES DENTON V & SANDRA M
4-009-135-059-328	HOLMES JOSEPH M & KATHRYN
4-007-134-004-479	HOLMES JOSEPH M & KATHRYN F
4-008-134-495-450	HOLMES KYLE & DEBBIE
4-008-136-409-350	HOLMES MARK A
4-007-134-284-261	HOLSOME CLARENCE
4-008-136-158-145	HOLSOME ORLEAN & CLIFFORD R COLLINS
4-008-135-281-311	HOLSOME ORLEAN R &
4-008-136-401-329	HOLT BETTY S TRUSTEE
4-009-134-135-441	HOME DEPOT USA INC
4-009-134-158-404	HOME DEPOT USA INC
4-009-133-292-315	HOMES BY MARC LLC
4-009-133-293-325	HOMES BY MARC LLC
4-008-134-072-348	HOMETOWN ENCANTADA LLC
4-009-136-185-359	HOMMEL MARTIN T 7 ELVIRA A TR
4-009-136-220-260	HOOD MARK R & DONNA FAYE
4-010-134-283-379	HOOD-CORRIZ KIRSTEN
4-007-133-376-381	HOOKER MILDRED
4-009-133-217-337	HOOPER GAILEN H & JOAN 'JODY' TR
4-008-134-469-457	HOOPER LARRY E & PENNIE J

4-009-135-446-470	HOOPER MARY JANE
4-008-133-091-432	HOOPES JERRY O JR & TERESA
4-009-135-403-286	HOPKINS JEANINE
4-007-135-042-006	HOPPER CHRISTOPHER & PATRICIA RICE
4-008-134-144-127	HOPPER DANNY J & NORA A
4-009-135-065-324	HOPPER JENNIFER R
4-009-136-132-255	HORCASITAS ELIZABETH
4-007-133-439-440	HORINE DENVER C JR &
4-008-134-294-319	HORIZON REALTY INVESTMENTS
4-010-135-205-380	HORNEPAULR&EMIKO
4-009-135-009-520	HORST JAMES M ET UX
4-007-134-414-016	HORTON ESSIE L & ETAL
4-008-135-312-507	HORTON ESSIE L& ETAL
4-009-136-219-197	HORTON ESSIE L & ETAL
4-008-133-030-285	HORTON GLEN E ET UX
4-008-136-406-396	HORTON JOSEPH TRUMAN & MARY IRENE
4-007-134-031-280	HORTON JOSEPHINE T AKA
4-008-134-046-104	HORTON JUDITH E
4-008-135-468-424	HORTON MARY LOU
4-009-133-289-425	HORTON SUSAN D
4-008-134-299-296	HOSEK WAYNE ALLEN ET UX
4-007-134-109-370	HOSHIMI-WILKES MARIE
4-007-135-024-013	HOSIE BONNIE GRACE
4-007-135-095-105	HOSPITALITY HOUSE INC
4-009-133-383-385	HOTTMAN CA ARENCE E & JEANETTE I
4-009-136-067-395	HOTZ DAVID W
4-008-133-001-326	HOUDEK GEORGE H
4-007-133-432-434	HOUGH HAROLD L & SIGRID TRUSTEES
4-009-136-270-177	HOUGHTON MARK ALLISON
4-009-133-077-494	HOUSE ALBERT W & MARY E
4-010 135 150 368	HOUSE JIMMY G & JOYCE ANN
4-007-135-232-226	HOUSE OF PRAISE INC
4-008-133-061-466	HOUSEKNECHT PAUL E
4-008-134-135-265	HOUSER JULIA C
4-008-134-133-287	HOUSER RICHARD C ET AL
4-007-136-316-213	HOUSING AUTHORITY
4-008-13G-450-297	HOUSING AUTHORITY
4-008-134-254-151	HOUSING AUTHORITY
4-006-135-470-119	HOUSING AUTHORITY OF LC
4-007-134-309-494	HOUSING AUTHORITY OF LC
4-007-134-017-279	HOUSING AUTHORITY OF LC
4-007-134-024-280	HOUSING AUTHORITY OF LC
4-007-134-061-282	HOUSING AUTHORITY OF LC
4-007-134-084-332	HOUSING AUTHORITY OF LC
4-007-134-353-113	HOUSING AUTHORITY OF LC
4-007-133-437-415	HOUSING AUTHORITY OF LC
4-007-134-425-100	HOUSING AUTHORITY OF LC
4-007-134-410-285	HOUSING AUTHORITY OF LC
4-007-134-468-182	HOUSING AUTHORITY OF LC
4-007-134-453-191	HOUSING AUTHORITY OF LC
4-007-134-455-204	HOUSING AUTHORITY OF LC

4-007-134-485-088	HOUSING AUTHORITY OFLC
4-007-134-492-097	HOUSING AUTHORITY OFLC
4-007-134-511-101	HOUSING AUTHORITY OFLC
4-007-134-513-120	HOUSING AUTHORITY OFLC
4-007-133-501-375	HOUSING AUTHORITY OFLC
4-007-134-507-200	HOUSING AUTHORITY OFLC
4-008-136-479-366	HOUSING AUTHORITY OFLC
4-008-135-152-521	HOUSING AUTHORITY OFLC
4-008-135-153-517	HOUSING AUTHORITY OF LC
4-008-135-156-526	HOUSING AUTHORITY OF LC
4-008-136-208-262	HOUSING AUTHORITY OFLC
4-008-136-274-279	HOUSING AUTHORITY OF LC
4-008-136-251-206	HOUSING AUTHORITY OFLC
4-008-136-299-271	HOUSING AUTHORITY OFLC
4-008-135-303-423	HOUSING AUTHORITY OFLC
4-008-135-339-333	HOUSING AUTHORITY OFLC
4-008-135-367-451	HOUSING AUTHORITY OFLC
4-008-135-400-469	HOUSING AUTHORITY OFLC
4-008-135-423-514	HOUSING AUTHORITY OFLC
4-008-136-417-105	HOUSING AUTHORITY OFLC
4-008-136-462-306	HOUSING AUTHORITY OFLC
4-008-135-518-525	HOUSING AUTHORITY OFLC
4-008-135-523-471	HOUSING AUTHORITY OFLC
4-009-135-030-411	HOUSING AUTHORITY OFLC
4-009-135-148-434	HOUSING AUTHORITY OFLC
4-009-135-155-464	HOUSING AUTHORITY OFLC
4-009-136-197-055	HOUSING AUTHORITY OFLC
4-009-136-275-196	HOUSING AUTHORITY OFLC
4-008-134-012-214	HOUSING AUTHORITY OFLC
4-008-134-016-240	HOUSING AUTHORITY OFLC
4-008-134-016-283	HOUSING AUTHORITY OFLC
4-007-133-525-398	HOUSING AUTHORITY OFLC
4-007-133-525-447	HOUSING AUTHORITY OFLC
4-007-134-523-231	HOUSING AUTHORITY OFLC
4-007-134-520-089	HOUSING AUTHORITY OFLC
4-008-133-057-458	HOUSING AUTHORITY OFLC
4-008-134-046-029	HOUSING AUTHORITY OFLC
4-008-133-099-522	HOUSING AUTHORITY OFLC
4-008-134-078-088	HOUSING AUTHORITY OFLC
4-008-133-072-492	HOUSING AUTHORITY OFLC
4-008-133-086-514	HOUSING AUTHORITY OFLC
4-008-134-070-016	HOUSING AUTHORITY OFLC
4-008-134-124-129	HOUSING AUTHORITY OFLC
4-008-134-099-081	HOUSING AUTHORITY OFLC
4-008-134-100-010	HOUSING AUTHORITY OFLC
4-008-133-157-438	HOUSING AUTHORITY OFLC
4-008-134-163-195	HOUSING AUTHORITY OFLC
4-008-134-139-098	HOUSING AUTHORITY OFLC
4-008-134-143-231	HOUSING AUTHORITY OF LC
4-008-134-147-248	HOUSING AUTHORITY OFLC
4-008-134-185-072	HOUSING AUTHORITY OFLC

4-008-134-236-129	HOUSING AUTHORITY OF LC
4-008-134-247-026	HOUSING AUTHORITY OF LC
4-008-134-248-138	HOUSING AUTHORITY OF LC
4-008-134-294-258	HOUSING AUTHORITY OF LC
4-008-134-213-327	HOUSING AUTHORITY OF LC
4-008-134-216-149	HOUSING AUTHORITY OF LC
4-008-134-219-300	HOUSING AUTHORITY OF LC
4-008-134-220-172	HOUSING AUTHORITY OF LC
4-008-134-229-119	HOUSING AUTHORITY OF LC
4-008-134-279-263	HOUSING AUTHORITY OF LC
4-008-134-284-066	HOUSING AUTHORITY OF LC
4-008-134-302-354	HOUSING AUTHORITY OF LC
4-008-134-329-026	HOUSING AUTHORITY OF LC
4-008-134-329-143	HOUSING AUTHORITY OF LC
4-008-134-306-053	HOUSING AUTHORITY OF LC
4-008-134-316-307	HOUSING AUTHORITY OF LC
4-008-134-367-292	HOUSING AUTHORITY OF LC
4-008-134-373-178	HOUSING AUTHORITY OF LC
4-008-134-356-267	HOUSING AUTHORITY OF LC
4-008-134-344-274	HOUSING AUTHORITY OF LC
4-008-134-425-188	HOUSING AUTHORITY OF LC
4-008-134-430-209	HOUSING AUTHORITY OF LC
4-008-134-394-252	HOUSING AUTHORITY OF LC
4-008-134-438-263	HOUSING AUTHORITY OF LC
4-008-134-453-223	HOUSING AUTHORITY OF LC
4-008-134-507-384	HOUSING AUTHORITY OF LC
4-007-136-285-222	HOUSING AUTHORITY OF LC
4-007-136-285-222	HOUSING AUTHORITY OF LC
4-007-136-445-230	HOUSING AUTHORITY OF LC
4-007-134-091-461	HOUSING AUTHORITY OF THE
4-007-134-247-504	HOUT JAY WENDALL
4-006-134-476-394	HOWARD BOBBY PAUL
4-007-134-471-487	HOWARD BRITA K
4-010-135-125-516	HOWARD JAMES A TR
4-009-136-086-233	HOWARD PATRICK L & JULIE S
4-006-135-485-091	HOWARD TERESA H STRUBHAR
4-008-135-020-039	HOWELL PATRICIA
4-008-135-028-014	HOWELL PATRICIA
4-009-136-069-298	HOWELL PATRICIA C
4-007-134-097-415	HOWELL PATRICIA E
4-008-135-200-349	HOWELL ROY L
4-007-135-380-143	HOWIE OREN T ET UX
4-009-136-086-249	HOWLAND DONALD W JR &
4-008-136-406-066	HOXWORTH GARY P ET UX
4-007-135-396-305	HOYT MARGARET ANN
4-008-134-172-082	HUJOHN
4-006-135-500-237	HUBBARD LEE S ET UX
4-007-135-174-114	HUBERHALEW
4-009-136-190-206	HUBER HALE W
4-007-135-066-004	HUBER LYLE F & CATHERINE L
4-008-133-142-494	HUBERT & HERNANDEZ BLDG PARTNERSHIP
	HUBERT JAN E

4-007-136-150-045	HUBSTENBERGER JOHN P &
4-008-134-444-415	HUDGINS ROBERT A & GRETCHEN R
4-009-134-526-463	HUDNALL ROBERT K & SHARON ELIAS
4-008-136-332-019	HUDSON RONALD K & JOSEPHINE TR
4-008-133-050-297	HUERTA MANUEL SR & LORETTA G
4-007-135-085-130	HUERTA MICHAEL R & EMILY C
4-007-134-436-443	HUERTA MICHAEL R & EMILY C
4-008-133-152-279	HUERTA MIKE
4-007-133-423-344	HUERTA SERGIO A & LORA
4-009-136-047-246	HUFF GEORGE R & DOMITILA TR
4-008-136-010-145	HUFF RICHARD E & RENEE E
4-008-136-509-117	HUFFMYERARLENE
4-008-136-475-139	HUGHES BARBARA JEAN
4-008-133-057-384	HUGHES FRANK & CONSUELO
4-009-133-006-488	HUGHES JEFF M & JULIE MARIE
4-008-135-344-491	HUGHES JULIA V
4-008-136-240-324	HUGHES JULIE VTR
4-008-135-511-526	HUGHS WILLARD & MARIAN
4-009-136-054-063	HUGHS WILLIARD & MARIAN HOPPER
4-007-135-136-085	HULL ERROL T & GUADALUPE
4-009-136-374-165	HULL KENNETH L & MARIE E TRUSTEES
4-010-135-076-199	HULL WENDELL C & ARLENE
4-007-136-212-036	HULL WENDELL C & ARLENE L
4-007-135-100-428	HUMAN SYSTEMS RESEARCH INC
4-010-135-155-283	HUMBERTO T SANCHEZ & NATALIA E
4-010-135-211-388	HUMMER HOWARD V & BETTY E TR
4-009-133-322-385	HUMMER JOHN L & AMY ELAINE TR
4-009-136-498-126	HUNT DARWIN P ETUX
4-007-135-085-184	HUNT SINCLAIR ATTN JOHN S SETTLE
4-009-135-414-197	HUNT SUZETTE
4-009-133-186-258	HUNT TIMOTHY F & SHARON E
4-008-133-008-294	HUNTER CARL L & BARBARA J
4-009-136-095-061	HUNTER ELISABETH
4-008-135-361-439	HUNTER RAY KENNETH ET UX
4-009-135-001-452	HUNTON DAVID T & JANE A
4-009-135-373-343	HURAB MAHMOOD & SYLVIA TELLEZ
4-007-133-524-480	HURDIS JOHN ET UX
4-007-133-463-440	HURSHDINAL
4-008-134-488-435	HURSH JOHN M & LYNDA RAE
4-009-136-120-409	HUSEMOLLER BETTY L
4-010-135-143-174	HUSEMOLLER BETTY L
4-007-133-448-241	HUTCHESON RADFORD R ET UX
4-007-136-120-039	HUTCHINSON URSULA
4-008-133-208-505	HUTCHISON CHARLES & JANINE C
4-010-135-106-288	HUTCHISON SHARIEM
4-007-135-419-053	HUTSON BOBBIE G & WILMA M
4-010-134-249-420	HUTZEL JOHN E & CAROLYN J VIGLIONE
4-009-136-040-218	HUYGE DAVID ALAN & CHRISTINA MARIE
4-008-133-288-512	HYATT GERALD T & LAILONIE K
4-009-134-096-115	HYLEN JANICE R
4-009-136-107-435	I S THREE AUSTIN/HUNTERS RDGE LTD

4-008-135-500-220	I S THREE AUSTIN/HUNTERS RDGE LTD
4-008-135-470-411	IBARRA MAGDALENA
4-008-133-113-510	ICKES LOUIS F ET UX
4-009-135-379-359	IDAHO APARTMENTS LLC
4-009-135-391-355	IDAHO APARTMENTS LLC
4-007-134-361-373	IGLESIA EVANGELICA
4-009-135-285-455	IGLESIAS ERNESTO & OLGA
4-009-133-022-491	IGLESIAS JAIME & ELOISA
4-007-135-471-075	IGNACIO O QUIROZ & CHRISTINE B
4-008-135-216-428	IGNACIO O QUIROZ & CHRISTINE B
4-009-135-476-039	IKARD CHRISTOPHER S
4-007-135-268-314	IKARD JOHN M & DONNA J
4-007-135-268-332	IKARD JOHN M & DONNA J
4-006-135-511-252	IKARD JUSTIN A & NICOLE C &
4-008-134-414-384	IMA INC
4-008-136-061-079	IMMACULATE HEART OF MARY
4-009-136-496-076	IMPERIAL TERRACE TOWNHOUSES
4-008-136-392-372	INDUSTRY SERVICES INTERNATIONAL LTD
4-008-134-512-405	INFANTE DAVID & MARY ESTELLA
4-007-135-511-390	INFANTE E D & MARIA L & ROBERTO A
4-008-135-355-211	INFANTE HECTOR I
4-008-135-164-264	INFANTE JOHNNIE RAY
4-008-134-232-107	INFANTE MARCOS JR & DEBRA
4-008-135-157-316	INGRAHAM FRED OR DOROTHY
4-007--134-474-040	INGRAHAM FRED 5 & DOROTHY
4-008-136-173-106	INGRAHAM FRED S & DOROTHY M
4-008-136-169-103	INGRAHAM FRED S & DOROTHY M
4-008-135-252-241	INGRAHAM FRED S & DOROTHY M
4-008-135-264-229	INGRAHAM FRED S & DOROTHY M
4-008-135-269-230	INGRAHAM FREDERICK ET UX
4-008-135-251-235	INGRAHAM FREDERICK S & DOROTHY M
4-007-135-379-249	INGRAHAM FREDRICK S & DOROTHY
4-009-134-236-112	INGRAHAM RICHARD LEE & ELLEN M
4-009-136-474-054	INGRAM FLORA B
4-007-134-509-115	INGRAM MICHAEL STEPHEN
4-007-135-396-104	INIGUEZ ARTURO C & ELISA C
4-008-135-216-254	INIGUEZ ERMINIA C ET AL
4-010-135-188-375	INMAN SCOTT C & BRIDGET M
4-007-135-172-420	INN OF THE ARTS INC
4-009-135-060-280	INNESS KENNETH P & LUANN
4-009-133-076-245	INNIS VICKI L
4-007-135-093-393	INTERNATIONAL BOUNDARY COMM
4-008-134-408-184	IOERGER ALTON J
4-010-134-135-493	IQBAL JAVED & SUREYYA ANWARI HUSAIN
4-008-134-465-347	IRMA HERNANDEZ
4-008-134-041-020	IRMA JEAN BARRIO
4-007-134-362-247	IRONS STANLEY DALE & CINDY MARIE
4-009-136-081-156	IRVIN ENTERPRISES INC
4-009-133-033-500	IRVIN MARIE B
4-009-133-166-272	IRVINE JOHNS & JILL H
4-008-136-522-273	IRWIN CRAIG & MACKEY

4-008-133-158-260	ISAACKS JEFF J
4-009-136-131-352	ISAACS WILLIE P ETUX
4-007-134-433-194	ISIDORO CASILLAS & ZULEMA
4-007-136-229-086	ISLAND LEASING LTD
4-007-135-491-083	ISMAELSAUCEDO
4-007-135-095-120	ISMOND DIANA M
4-008-134-187-297	ISMOND DOREEN V
4-01 n-1 35-007-360	ISMOND THOMAS & CRISTAN BIAD
4-010-135-058-511	ISMOND THOMAS & CRISTAN BIAD
4-009-136-132-117	IT'S BURGER TIME INC
4-007-135-397-201	ITURBE MANUEL & MARIA S
4-007-136-331-047	IVEY-WELCH VETERINARY SERVICES P C
4-010-135-112-521	IVORY GARY M & IRMA B
4-007-136-116-007	IZZO JEANNIE S & THOMAS J IZZO JR
4-007-135-317-303	J & R CENTER INC
4-009-135-210-214	J B WHITE & COMPANY &
4-009-135-318-254	J C PENNEY MESILLA VALLEY LTD
4-008-136-242-386	J DAVID SIMONSON
4-007-135-208-441	J F APODACA FARMS CO
4-008-135-400-135	J LM ASSOCIATES INC
4-008-135-023-506	J R GALLEGOS CO INC
4-009-136-460-232	J R GALLEGOS CO INC
4-007-135-353-277	J R GALLEGOS COMPANY INC
4-007-135-361-257	J R GALLEGOS COMPANY INC
4-008-136-161-023	J R GALLEGOS COMPANY INC
4-008-136-225-006	J R GALLEGOS COMPANY INC
4-009-135-183-458	J R GALLEGOS COMPANY INC
4-009-135-189-487	J R GALLEGOS COMPANY INC
4-009-136-297-233	J R GALLEGOS COMPANY INC
4-009-136-343-115	J R GALLEGOS COMPANY INC
4-009-136-342-064	J R GALLEGOS COMPANY INC
4-006-135-501-016	JA HALL TRUSTEE
4-008-136-433-060	JACKSON BARBARA W
4-008-136-102-176	JACKSON BECKY BLAIN
4-008-134-497-455	JACKSON CHAD & VIOLA
4-009-133-005-468	JACKSON DALE L & ALESIA R
4-008-136-308-077	JACKSON DEAN A
4-008-136-104-179	JACKSON DEAN A &/OR BECKY B
4-008-136-107-185	JACKSON DEAN A &/OR BECKY B
4-009-134-170-081	JACKSON DIANA S
4-008-134-260-098	JACKSON EVI G
4-008-135-202-337	JACKSON FREDERICK
4-009-135-488-025	JACKSON JAMES M & LILLIAN H
4-009-135-205-501	JACKSON JAMES M ET UX
4-008-135-277-261	JACKSON KATHRYN ET AL
4-008-134-426-226	JACKSON MIKE AKA MICHAEL JACKSON
4-008-134-234-040	JACKSON NANCY M
4-008-135-338-444	JACKSON RHONDA J
4-008-134-271-139	JACKSON THOMAS M
4-009-136-358-036	JACKSON VERNON L ETUX
4-009-135-481-188	JACOBS JOHN E & HOLLIE K

4-009-135-485-061	JACOBS NELSON E & ALICE J
4-009-135-523-005	JACOBS WILLIAM
4-009-135-516-508	JACOBSEN PER E & BARBARA T
4-008-134-141-295	JACOBSON DWIGHT & VINCENE TR
4-008-133-028-333	JACQUES AMELIO ET UX
4-008-134-231-003	JACQUES FRANCISCO V ET UX
4-008-134-397-209	JACQUES LEO F & LISA C
4-009-136-154-024	JACQUEZ ALICE
4-008-136-216-273	JACQUEZ CELSO & EMMA
4-007-134-392-514	JACQUEZ ERINEO L & MARIA LOUISA
4-007-134-390-520	JACQUEZ ERINEO L & MARY L
4-008-135-302-504	JACQUEZ ESTANISLADO OR ENRIQUETA OR
4-007-134-494-112	JACQUEZ GUILLERMO G JR
4-008-135-258-491	JACQUEZJOSE
4-008-134-132-268	JACQUEZ MARY L
4-007-134-489-092	JACQUEZ OCTAVIO M
4-007-134-378-424	JACQUEZ PAUL & GLORIA
4-010-134-180-437	JACQUEZ RICARDO B
4-009-135-495-017	JACQUEZ SYLVIA
4-007-136-348-058	JAEGER JUDY
4-007-134-022-466	JAFFE AMANDA
4-008-136-121-001	JAFFE FRANK A & CRUZITA C
4-009-136-030-225	JAHNKE WINIFRED V
4-007-135-321-322	JAIME A GARCIA & HERLINDA
4-008-135-414-501	JAIME JERRY & MARIA AVALOS
4-007-134-500-042	JAIME M OTERO & SONIA L
4-007-134-482-051	JAIME M OTERO & SONIA L
4-007-134-218-266	JAIME MENDOZA ET UX
4-009-135-073-426	JAIME ROBLEDO
4-010-135-040-219	JAIN PAWAN & ANNAMMA PHILIP
4-008-136-124-095	JAMES ANGEL & CAROL
4-008-135-274-445	JAMES CHARLES D ET UX
4-008-134-004-231	JAMES JAMES R & JOSIE R
4-009-133-068-471	JAMES JOSEPH D & IRENE Z
4-007-135-072-248	JAMES M SCOTT & MARTA H TR
4-007-134-131-275	JAMES M YIELDING & NEVA L
4-008-135-064-252	JAMES P FLORES & ELIZABETH A
4-008-135-056-255	JAMES P FLORES & ELIZABETH A
4-008-136-311-011	JAMESON BILLY JEAN
4-009-135-171-475	JAMESON L CHRISTINE
4-009-135-369-246	JAMISON FAMILY TRUST THE
4-006-135-508-122	JAMISON MARCIA A & TRACY A HADLEY
4-008-134-181-114	JANE WALLSHOUSE
4-008-134-141-281	JANECKA FREDERICK ALLEN &
4-008-133-094-511	JANER FREDDIE ET UX
4-009-136-373-135	JANSCO INC
4-008-134-249-101	JANSSSEN JOHN A ET UX
4-009-136-245-195	JAQUES EDWARD E
4-007-134-234-300	JAQUES JOHNNY
4-008-135-188-450	JAQUES JOHNNY M & MARIA LUISA
4-008-136-237-440	JAQUESS JOEL D & ANN M

4-010-135-097-311	JAQUESS RANDLE B
4-008-136-109-414	JAQUEZ NORMAN L & SHIRLEY A
4-007-135-430-270	JARAMILLO ALBERT & GUADALUPE G
4-007-135-465-171	JARAMILLO ALBERT & GUADALUPE G
4-008-134-218-091	JARAMILLO ALBERT L & CARLA C
4-007-135-286-179	JARAMILLO FELIPA
4-007-135-357-172	JARAMILLO FELIPA
4-008-134-201-327	JARAMILLO IMEDLA M
4-008-135-250-230	JARAMILLO JAMES L
4-008-135-397-337	JARAMILLO JOE H
4-008-134-029-158	JARAMILLO JOHN & YOLANDA
4-007-134-321-455	JARAMILLO JOHN N & NINFA S TR
4-008-135-106-301	JARAMILLO LEE
4-008-136-144-178	JARAMILLO LEE L ET UX
4-008-134-249-127	JARAMILLO NICK M & MARIE L
4-008-135-381-499	JARAMILLO RAY N & JOSEPHINE
4-007-134-069-241	JARAMILLO RAY N ET UX
4-008-136-303-011	JARAMILLO RAYMOND N & JOSEPHINE S
4-008-135-110-300	JARAMILLO STEPHEN & NANCY
4-008-135-118-295	JARAMILLO STEPHEN & NANCY
4-008-134-211-271	JARAMILLO THELMAY
4-009-133-288-309	JARRETT W SMITH GEN CONTRACTOR LLC
4-009-133-068-434	JASIECKI DULCE T
4-007-134-318-195	JASON A SMITH
4-007-134-349-398	JASSO SIMON C & NANCY R
4-009-136-206-379	JASSO TRINIDAD R & DORA
4-007-134-201-151	JASSO VICTOR A
4-007-135-329-155	JAURIGUF ANNIE
4-008-133-078-486	JAURIGUE JOHN T & ROSE MARY C
4-007-134-390-179	JAURIGUE ROBERT
4-009-136-070-059	JAURIGUE ROSEMARY C &
4-007-135-412-383	JAURIQUI FLORA
4-009-133-107-346	JAVERY JON-PAUL & MELANIE A
4-008-135-292-303	JAVIER C TABLON
4-007-133-424-269	JEDLICKA RUSSELL P
4-007-134-334-457	JEFFERS NATHAN & SUZANNE
4-008-136-148-191	JEFFERS NATHAN & SUZANNE
4-008-134-419-191	JEFFERS NATHAN D & SUZANNE R
4-009-135-520-294	JEFFERS SUSAN H
4-007-135-506-293	JEMENTE ERNESTO M
4-008-134-073-110	JEMENTE JACOB JOHN ET UX
4-009-135-043-501	JENKERSON JOAN
4-009-133-170-447	JENKINS FRANKLIN A & NANCY S
4-008-134-091-262	JENKINS OMAR P & JUANITA O TR
4-008-136-331-337	JENKINS SHANE & RICHAEAL
4-009-136-071-264	JENNETT RUSSELL R
4-008-136-477-394	JENNINGS CHARLES R
4-010-134-257-423	JENNINGS JAMES O & DIANE F
4-007-135-292-178	JENNINGS SAMUEL K ET UX
4-008-133-113-226	JENSEN CARL E ET UX
4-009-135-050-484	JENSEN JOAN M ET AL

4-009-136-005-412	JENSEN JOHN W & MARILYN L
4-008-134-332-130	JENSEN KAREN S
4-009-136-359-169	JEPSEN WILLIAM & KAREN B
4-009-133-136-213	JEREMIAS JAMES R & ROSARIO C
4-007-134-064-523	JEREMY A BORRETT & JOAN W
4-009-135-061-456	JESSIE A MARTINEZ
4-007-134-221-148	JESUS MCHACON
4-007-134-222-154	JESUS M CHACON
4-007-134-300-206	JESUS M ROJAS
4-008-135-182-492	JESUS M ROJAS
4-008-135-002-320	JESUS MOLINA & ANNA L
4-008-134-278-070	JESUS P RODRIGUEZ & IRMA U
4-008-134-295-080	JESUS PEREZ PADILLA
4-009-133-387-348	JETER CONSTRUCTION
4-009-133-317-370	JETER CONSTRUCTION INC
4-009-133-380-395	JETER CONSTRUCTION INC &
4-010-134-035-464	JETER LARRY B & ROSETTA E
4-009-133-074-233	JETSEL KURTIS P
4-007-134-146-473	JETT DANIEL BJR
4-010-135-119-407	JETT HELEN R ET AL
4-010-135-040-247	JETTE GERTRUDE ANNA
4-010-136-106-037	JEWELL PAUL L ET UX
4-009-133-011-465	JEWETT JOHN E & JULIA L
4-008-134-320-319	JEYS DEIDRE JEAN
4-008-135-072-074	JIMENEZ ADELINAG
4-007-134-271-275	JIMENEZ ARTURO P & ESPERANZA
4-009-133-309-516	JIMENEZ BILL & IVONNER
4-008-134-079-104	JIMENEZ CRISTOBAL & ELISA D
4-008-135-209-468	JIMENEZ DELIA A
4-007-134-337-495	JIMENEZ ERNESTINAL
4-010-135-069-401	JIMENEZ ESTER
4-007-135-515-484	JIMENEZ ESTER T
4-008-135-386-398	JIMENEZ IGNACIO H & LUCILA H
4-008-135-296-384	JIMENEZ JESUS A ETUX
4-008-135-026-140	JIMENEZ JOSEFA
4-008-135-033-141	JIMENEZ JOSEFA
4-007-134-324-477	JIMENEZ JOSEFINA
4-009-134-176-090	JIMENEZ LINO J & BARBARA J
4-008-134-338-066	JIMENEZ LUIS RAUL & MARIA ISABEL
4-008-135-014-091	JIMENEZ LUPESTR
4-008-135-023-088	JIMENEZ LUPESTR
4-007-135-348-428	JIMENEZ MARIA
4-008-135-039-171	JIMENEZ MARIA L
4-008-135-026-523	JIMENEZ RACHEL & ARTURO
4-007-134-141-282	JIMENEZ TONY S & LEAH M
4-008-135-018-085	JIMENEZ TONY S & LEAH M
4-008-134-388-174	JIRON CHARLIE H ET UX
4-008-134-496-399	JO ANN ENRIQUEZ
4-008-135-062-513	JOAQUIN LUNA
4-008-134-097-099	JOBE ANNA
4-007-134-210-303	JOE A GARCIA

4-007-135-334-069	JOE A SALAZAR
4-008-136-482-076	JOE C SHORT & CATHY R
4-008-136-424-085	JOE C SILVA
4-006-135-526-206	JOHANSEN SIGUARD A & CYNTHIA M
4-009-136-151-265	JOHANSMEIER GLEN E & DEANNA M
4-009-135-482-510	JOHN & KAREN CURRY ENTERPRISES LLC
4-007-135-450-216	JOHN & KAREN CURRY LTD LIABILITY CO
4-009-136-336-162	JOHN & KAREN CURRY LTD LIABILITY CO
4-009-136-345-173	JOHN & KAREN CURRY LTD LIABILITY CO
4-010-135-101-103	JOHN A KING
4-007-133-389-331	JOHN A TARRO
4-008-136-330-265	JOHN C ROBERTS & TERESA M
4-010-135-028-080	JOHN D LOPEZ & MOLLY G
4-008-136-304-051	JOHN D SMITH & DIANE
4-007-135-460-079	JOHN E PHELAN & JOYCE C
4-008-136-329-189	JOHN H MARBLE & PATRICIA A
4-008-133-203-208	JOHN P WRIGHT & CYNTHIA J ET AL
4-010-134-230-519	JOHN R CURRY CONSTRUCTION CO
4-009-135-083-312	JOHN R CURRY CONSTRUCTION CO INC
4-008-134-042-106	JOHN S AUGUSTYNIAK & MICHELLE
4-009-135-109-495	JOHN T HOUSE & BARBARA C
4-007-134-335-171	JOHNNY B PACHECO & OLIVIA R
4-006-134-531-279	JOHNS DAVID JR
4-008-135-408-477	JOHNSON A WAYNE & ROBERTA A
4-008-136-471-011	JOHNSON ALBERT V ET AL
4-009-133-123-286	JOHNSON ANNE M
4-008-134-178-147	JOHNSON CHARLIE J JR & RAQUEL A
4-008-134-484-406	JOHNSON CHRISTOPHER L &
4-008-135-429-444	JOHNSON DIANA LYNN
4-008-134-140-318	JOHNSON ERNEST C & THERESA L
4-008-134-365-373	JOHNSON GEORGE W & CARMEN
4-009-135-388-215	JOHNSON HAROLD D ET AL
4-008-134-524-392	JOHNSON HARROLD G JR &
4-009-136-010-425	JOHNSON HARRY T & MARILYN S REV TR
4-008-136-379-272	JOHNSON HARRY T & MARILYN S REV TR
4-008-136-385-270	JOHNSON HARRY T & MARILYN S REV TR
4-009-135-097-420	JOHNSON HARRY T & MARILYN S REV TR
4-009-136-380-185	JOHNSON JAMES A & KELLIE A
4-007-133-434-450	JOHNSON JAN LAURA
4-009-135-055-482	JOHNSON JEFF
4-008-134-234-299	JOHNSON JOSEPH T & JAIANN D
4-009-133-189-147	JOHNSON KAYLN H
4-009-13Q-501-148	JOHNSON LARRY V & DEBRA A
4-008-136-278-388	JOHNSON LOWELL STANLEY & PATRICIAN
4-010-135-119-080	JOHNSON MARGARET S
4-010-135-1 15-198	JOHNSON MICHAEL D
4-009-136-472-081	JOHNSON RICHARD & SERENNA
4-009-134-155-041	JOHNSON RICHARD A & ALICE A
4-006-134-499-483	JOHNSON RICHARD B & CHARLOTTE L
4-008-133-097-458	JOHNSON ROBERT K ETUX
4-008-133-514-473	JOHNSON ROSS J & SUSAN

4-009-133-100-180	JOHNSON RUSSELL PAUL
4-009-135-500-021	JOHNSON STEVEN P & GINA J
4-010-134-159-504	JOHNSON WAYNE & WYNNE BROMS
4-008-136-240-096	JOHNSTON BRENDA AND MINERVA SIEGEL
4-009-135-375-449	JOHNSTON JOHN B & LEATRICE J
4-007-133-489-274	JOHNSTON MARJORIE H &
4-009-135-092-306	JOHNSTON RONALD F & GLORIA J
4-009-133-102-496	JOHNSTONE ROBERT P & ROBERTA L
4-008-135-515-500	JOJOLA ANTONIO ET UX
4-008-135-085-458	JOLLY ALLEN N & JACKIE S
4-009-135-370-362	JONAN INDUSTRIES LTD
4-008-136-106-270	JONATHAN SCHUMER
4-008-136-107-263	JONATHAN SCHUMER
4-008-136-109-273	JONATHAN SCHUMER
4-009-135-425-345	JONES & GALL LIMITED LIABILITY CO
4 009-135-429-339	JONES & GALL LIMITED LIABILITY CO
4-007-134-003-472	JONES CHESTER B
4-009-135-135-505	JONES DONALD E & CONCHITA N
4-009-135-387-204	JONES FRED H ET UX
4-008-135-323-263	JONES HOWARD
4-007-133-397-296	JONES HOWARD R
4-007-134-035-375	JONES ISAAC ETAL
4-009-133-012-262	JONES JESSE D & CAROL J
4-007-134-503-179	JONES JO ANN
4-008-135-260-309	JONES JUNE T ETAL
4-008-134-345-163	JONES LINDA L
4-010-136-097-016	JONES M DEE & PAULA D
4-008-135-233-342	JONES MARTIN S & CAROLYN A
4-007-136-182-039	JONES OWEN R & SUSAN B
4-008-134-173-236	JONES PHOEBE STAGES
4-005-134-250-332	JONES RALPH G ET UX
4-009-133-006-518	JONES RALPH M JR
4-008-136-327-021	JONES RAYBURN F ET UX
4-008-133-188-510	JONES RICHARD C
4-008-136-402-027	JONES RICHARD J & JULIA M
4-009-134-133-116	JONES RICHARD J & JULIA M
4-009-135-378-243	JONES RITA G & SARAH ANNE
4-008-134-465-364	JONES ROBERT L & WANDA
4-009-136-136-269	JONES ROBERT LEE & EDITH I
4-009-136-129-242	JONES ROBERT LEE & EDITH IRENE
4-008-134-348-403	JONES ROGER EDGAR & SARA LEE E
4-009-136-397-286	JONES RONALD A
4-008-134-482-416	JONES SCIOBAHN D
4-010-134-035-452	JONES SHARI JEAN
4-007-135-074-192	JONES SUSAN E BINNEWEG & OWEN R
4-009-136-214-244	JONES TERRI S
4-008-135-301-112	JONES THEODORE W SR & STELLA G &
4-008-133-006-382	JONES WILLIAM W ETUX
4-006-134-496-402	JONSSON COLLEEN B
4-010-134-050-460	JORDAN ALLENA L
4-008-136-411-040	JORDAN CHARLES B & ANNA K

4-008-136-418-039	JORDAN CHARLES B & ANNA K
4-009-133-188-381	JORDAN GARY L & LINDA M
4-008-135-311-141	JORGE A GARCIA & RINA Y
4-008-136-511-038	JORGE B AU & ETELVINA
4-008-136-519-171	JORGE ROBLES & LAURA
4-007-134-478-177	JOSE ANCHONDO & LUZ IBARRA
4-007-135-289-029	JOSE C MARTINEZ & MARIA J
4-008-133-215-219	JOSE G ALVAREZ & BRENDA JOY
4-008-135-098-264	JOSE L MORALES & CONCEPCION
4-008-134-340-083	JOSE LUIS CORTINA & LUCILLE P
4-010-135-083-429	JOSE MADRID & TRINIDAD & DANIEL
4-008-133-164-466	JOSE P LOPEZ & EULOGIA H
4-007-134-270-481	JOSEFINA GUZMAN
4-009-135-071-260	JOSEPH ANN JEANETTE & THOMAS L
4-008-133-284-462	JOSEPH M JORDAN & LOIS
4-007-135-004-222	JOSEPH W ATMAR III & VALERIE J
4-007-135-292-197	JOSEPHINE B SMITH
4-007-135-315-163	JOSEPHINE G SMITH
4-009-135-526-291	JOURDAN TIMOTHEA TR
4-007-135-009-008	JOYCE C ELDERS
4-007-135-140-052	JOYCE C ELDERS
4-008-133-098-428	JUAN CARLOS SAENZ & PATRICIA A
4-008-135-297-150	JUAN F CRUZ ET UX
4-006-135-516-147	JUAN LOZOYA & RAMONA
4-007-134-521-296	JUAN M GARCIA & BERTA A
4-006-135-520-247	JUAN S NUNEZ & ERNESTINA M
4-006-135-522-246	JUAN S NUNEZ & ERNESTINA M
4-007-134 359 451	JUANA M MARQUEZ
4-007-134-312-292	JUANITA P NIETO
4-007-134-328-507	JUANITA V PARRA
4-007-133-431-365	JUAREZ JON EDWARD
4-007-133-518-300	JUAREZ SANTOS & MARIA L
4-008-133-057-352	JUAREZ SANTOS & MARIA L
4-008-134-478-328	JUARROS CHARLES L & DENNIS M &
4-007-133-415-244	JUDD EDWARD O ET UX
4-008-134-322-102	JUDSON SHIRLEY
4-01U-136-111-049	JULIAN WILLIAM H & NANCY B
4-006-135-478-091	JULIO DE LA TORRE & ALICIA S
4-008-136-281-043	JULIO DE LA TORRE & ALICIA S
4-007-133-356-311	JUNGEMANN BERTRAM V ET UX
4-007-133-471-314	JURADO SHARON TR
4-008-134-360-141	JURASZ VERONICA V
4-010-134-084-492	JURCZENKO VICTOR
4-008-135-050-198	JVC PROPERTIES NEW MEXICO INC
4-007-136-370-112	K MART CORP #3058
4-008-136-321-060	KACZMARCK ANDREW JOHN
4-009-135-368-452	KADING HAROLD E & SHIRLENE R TR
4-008-136-511-197	KAHLE RICHARD P ET UX
4-009-135-509-472	KAIME TODD RAMSEY ET UX &
4-009-134-212-165	KALLENBACH STELLA M
	KALLOS WILLIAM L & CAROL R

4-009-133-292-454	KALLOS WILLIAM L & CAROL R
4-009-135-074-270	KANDLE CLAUDIA E
4-007-135-055-040	KANE ELISHA K & DAHNA L
4-009-136-390-254	KANE KIM KARTCHNER
4-009-133-075-215	KANE SUZANNE MARIE D & PETER A
4-008-134-119-075	KANIM MARKT
4-007-135-354-119	KANJO GUILLERMO & ANTONIA
4-008-136-279-184	KANJO GUILLERMO & ANTONIA
4-009-133-229-495	KANTROWITZ FRANK T & PATRICIA A
4-007-135-266-254	KAPPANNEE
4-009-135-204-439	KARDOS HELEN BRONGS
4-009-134-178-198	KARP PHILIP I & MARIA LUZ
4-007-135-030-248	KASSIM ALEXANDER M JR &
4-007-135-093-098	KATE MOTT & RUSSELL II
4-007-135-118-127	KATE MOTT & RUSSELL II
4-010-134-030-050	KATERINA INC
4-007-134-053-336	KATES DELORES MURRAY
4-008-136-344-014	KATES INEZ L TR
4-008-136-491-110	KATHI DEE MOONEY
4-007-135-085-207	KATHLEEN MC LANE
4-008-136-401-454	KATHLEEN MC LANE
4-007-135-095-254	KATHRYN A BONANSINGA
4-009-135-111-520	KATHY L MORTON
4-009-135-459-157	KAUFFMAN JAMES R & VICTORIA H
4-010-135-086-058	KAVANAUGH JAMES J & JEAN P TR
4-007-135-323-265	KAY CAROL ANN
4-007-134-397-517	KAY CAROL ANN
4-007-135-468-016	KAY CAROL ANN
4-008-136-118-071	KAY CAROL ANN
4-007-134-046-307	KEARNS ELIZABETH ANNA
4-009-135-515-100	KEATTS ORTON G & ANNE
4-009-133-228-414	KEBUZ BOHDAN
4-008-136-291-367	KEE BETTY B
4-000-133-105-273	KEENIHANCAROLA
4-008-134-468-297	KEFFER BRADLEY R & MITZI JO
4-009-134-491-498	KEHRWALD GERALD R & CONSTANCE D
4-007-136-349-177	KEITH AUSTIN
4-008-133-005-355	KEITH CLARK C & MARY D
4-007-134-079-412	KEITH DENNIS K & KAREN D
4-008-135-001-391	KEITH IRENE T
4-007-134-252-508	KEITH IRENE T&
4-008-133-255-524	KELCH DOUGLAS A
4-008-134-390-198	KELCH VIRGINIA R
4-008-134-452-424	KELLER ROBERT L
4-009-133-114-483	KELLEY ALBERT L & ANA A
4-009-133-180-209	KELLEY DAVID P & CHRISTINA
4-010-135-112-395	KELLEY MARGO R
4-007-134-081-354	KELLEY MICHAEL R & LESLIE A
4-008-133-037-327	KELLEY MICHAEL T & ELISA
4-009-133-325-460	KELLIE WILLIAM L & MARY BETH
4-009-136-391-247	KELLOGG VIRGINIA M REV TR
-	

4-007-133-415-387	KELLY EMMA JEAN
4-009-133-127-402	KELLY GILBERT F & RETHA C
4-009-135-508-466	KELLY JAMES COLIN & DONNA RAE
4-009-133-214-322	KELLY KIMBAL P
4-007-134-477-484	KELLY WILLIAM & KYU J
4-009-133-320-201	KEMP BUILDERS INC
4-009-135-406-469	KENDALL GEORGE L & LAURA S TR
4-007-133-489-367	KENDRICK KEITH
4-008-134-423-259	KENNETH D MARLOW & WANDA B
4-008-134-205-351	KENNETH G EGAN
4-008-135-072-251	KENNETH G EGAN &
4-008-134-239-089	KENNETH M CHEW & PATRICIA M
4-008-136-345-024	KENNETH M NEEDHAM
4-007-134-399-026	KENNETH N ROMERO
4-007-133-421-285	KENNON DANE H & CHRISTINE M
4-009-136-110-312	KENNON FREDERICK D & YUMIKO S
4-009-136-223-368	KENNON LAWRENCE E & RUTH T
4-007-133-405-267	KENNY DAVID T & AGRIFINA C
4-008-136-459-432	KENT I IC
4-009-135-352-402	KENT WILLIAM R JR ET UX
4-007-134-419-218	KEPLER EMMETT J & ZULEMA
4-007-134-361-165	KEPPLE DONALD JACK & JANE E
4-009-134-023-462	KERR DENNIS S III & GLORIA ACUNA
4-009-134-232-141	KERSHNER VLAE & TEMPRA
4-008-136-471-165	KERSTIENS DEBORA M
4-010-134-109-480	KERSTING WILLIAM H & JOANNE R
4-009-135-376-483	KERSTING WILLIAM H ET UX
4-009-136-114-329	KERWIN GEORGE D ETUX
4-008-133-239-459	KESSINGER EDITHA H
4-010-135-040-253	KESTNER LAVERNA
4-007-133-419-419	KETCHERSIDE DEBORAH &
4-009-133-130-298	KEUHL GEORGE P & ELIZABETH L
4-007-134-109-174	KEY JACK & JOYCE ANN
4-010-134-283-520	KEY KEVIN J
4-009-134-126-029	KEYES GARRY D & ROBERTA A
4-010-135-066-475	KEYSER MARGIE L
4-009-134-006-003	KI IAN GALMAN F & FARAH
4-007-135-160-070	KHANBABIAN EDWARD
4-010-135-462-339	KIBLER DAVID G
4-009-135-153-303	KIEHNE EARL GUY ET UX
4-007-134-084-502	KIEHNE TERRY W & JO BETH
4-007-134-184-470	KIERAN F RYAN & RITA V
4-007-133-201-470	KIERAN F RYAN & RITA V
4-006-134-465-214	KILCREASE JAMES G
4-009-136-520-206	KILGORE JAMES VICTOR & SARA ANN
4-009-135-501-171	KIM WON-TAE & IN-DEOCK
4-008-135-489-314	KIMM RALPH & ANNEGRET M
4-009-136-327-447	KING ELIZABETH J
4-008-136-052-417	KING JAMES W & RUTH BEVERLY
4-007-134-424-204	KING NAOMI
505-038	KING NAOMI N

4-008-134-369-136	KING REMI A & CHRISTY M
4-010-135-185-248	KING WILLIAM E & LOIS M REV TR
4-009-135-024-413	KINGSBURY SYLVIA
4-007-134-025-323	KINGSLEY FELOMINA N & OLIVER LEE
4-007-133-489-378	KINGSLEY KIM C
4-007-135-079-297	KINGSLEY WILLIAM H & GLADYS J
4-009-136-234-249	KINNEY MINERVA A
4-008-136-172-006	KIPP CAROL W & REX JR & CRAIG
4-009-136-104-412	KIPP ERNESTINE SHORT ET AL
4-009-134-104-127	KIRBY MONICA A
4-009-135-236-347	KIRK OMER WILLIAM ET UX
4-007-135-337-034	KIRKPATRICK HORTENCIA O ET AL
4-008-133-089-421	KIRKPATRICK MARK E
4-010-135-050-498	KIRKPATRICK ROBERT E ET UX
4-009-133-060-441	KIRKPATRICK ROBERT R & PATRICIA TR
4-008-136-464-195	KISLUS IRENE C
4-009-136-054-165	KISS LAJOS
4-008-133-252-506	KISSMAN KATHLEEN J
4-009-136-524-073	KIST JOSEPH ETR
4-009-136-184-206	KISTLER KIMBERLEE K &
4-008-135-195-483	KITCHELL JOSEPH W JR ET UX
4-009-134-095-018	KITCHENS PATRICIA E
4-009-133-086-472	KITTLESON CATHRYN D ET AL TR
4-008-134-051-084	KITZMILLER MARCIA LUCERO
4-008-133-084-481	KLASEUS THOMAS J
4-007-135-239-258	KLEIN BERNICE L TR
4-009-133-214-349	KLEIN LONNIE & ELLEN
4-010-134-115-448	KLEINMAN BRUCE R
4-007-133-394-457	KLIM GEORGE A ET UX
4-008-133-057-247	KLOPPENBURG JO ANN
4-008-134-167-248	KLOTZ JOHN A & MICHELLE K
4-008-133-116-436	KLUSS ALBERT E & VIRGINIA C
4-009-134-120-064	KLUMAS LAWRENCE J & NANCY D
4-007-134-465-360	KM PROPERTIES LLC
4-008-136-422-362	KNIGHT MARY E
4-009-136-441-206	KNOPIC MILDRED A
4-009-133-280-464	KNOWLTON PAUL VAN JR
4-010-135-173-335	KNOX MARK A & MIRIAM POORMAN
4-009-134-201-158	KOCH BRIAN A & CHRISTINE A
4-009-135-461-088	KOENIG JOHN HOWARD
4-009-136-209-285	KOENIG KARL A & SAUNDRA L
4-009-136-161-272	KOENIG ROBERT E & JUDITH J &
4-009-135-039-437	KOEPKE DANIEL J & EVONNL A
4-007-134-526-119	KOEPKE DANIEL J & EVONNE A
4-008-134-390-354	KOEPKE DANIEL J & EVONNE A
4-008-134-361-284	KOHLER BRADLEY B & ROBIN C
4-008-136-023-147	KOHLI CLAUDETTE K & JAMES R
4-007-135-032-231	KOHNKE CLYDE E & IRENE S
4-008-134-186-306	KOIVU MILTON K & MARLYS A
4-009-133-045-261	KOLB PAUL J & BETTY L
4-010-135-054-116	KOLOSSEUS RAY C & BEVERLY A TR

4-009-133-132-423	KOLOSSEUS ROBERT C & SHARON T
4-009-135-362-231	KOLPACK EARL G & EDNA E CO-TR
4-009-134-150-045	KONCHALSKI FRANK & MARY
4-009-134-150-064	KONCHAI.SKI ROBERT J & DENISE F
4-009-134-027-382	KONDO JAMES Y
4-008-136-375-162	KONEN JAMES W & GLORIA S
4-007-135-404-155	KOPPT GREGORY
4-007-135-377-127	KOPP THOMAS GREGORY
4-009-133-132-192	KOPPANG THOMAS A & DIANNA L
4-008-135-276-282	KORD ROBERT E & DOROTHY M
4-010-135-046-228	KOREN MILAN R & MARY LOU
4-008-136-396-089	KORODY PAUL G
4-007-134-031-496	KOSNICKJAN E
4-008-136-183-066	KOTINEK DONALD W
4-007-133-451-252	KOTOVSKY STANLEY K ET UX
4-008-135-331-365	KOTTONG DAVID C & CARMEN M PRADO
4-009-136-351-015	KOUBA FRANK J & HELEN I
4-009-133-134-291	KOWALSKI GREGORY A &
4-009-133-054-490	KOWALSKI WALTER P JR & CHERYL A
4-010-134-008-491	KOWALSKI WALTER P JR & CHERYL A
4-009-136-188-374	KRAFT STEVEN L & DEDRA R
4-010-134-123-507	KRAFT TIMOTHY E & MOLLY M
4-010-136-021-096	KRAMER GEORGE ROBERT JR & JUDITH A
4-009-134-121-146	KRAMER PAULA J
4-009-134-125-054	KRATZ LEO E & PATRICIA M
4-009-135-076-277	KRAUTH PATRICIA ANN
4-010-135-107-355	KREBBS KENNETH J & ELIZABETH A
4-009-136-120-309	KREHER HARVEY A & JANICE L &
4-009-136-214-369	KREITZER DONALD J
4-009-136-214-377	KREITZER DONALD J
4-008-136-389-344	KREMER CHERI K
4-009-135-371-196	KRIEGEL ARLYN & ELIZABETH REV TRUST
4-009-135-456-480	KRIEGER THOMAS
4-008-135-243-288	KRINER EDWARD E ET UX
4-008-136-169-414	KRIVOKAPICH BOSKO ET UX
4-009-135-516-283	KROLL MARILU T & KARI L LAWRENCE &
4-008-136-272-241	KROPP SIMON F & VIRGINIA LEE
4-008-136-276-246	KROPP SIMON F & VIRGINIA LEE
4-008-136-337-069	KRUEGER SUSAN A
4-009-133-181-374	KRU5CHKE ELEANOR M
4-007-136-188-001	KRUSE ARTHUR H ET UX
4-008-135-351-329	KRYNITZ BARRY
4-008-136-476-097	KRYNITZ PATRICIA A
4-009-133-256-311	KUEHN WARREN E & BERTHA F
4-010-135-080-137	KUEHNE LOREN S & NANCY L
4-00G-135-482-152	KUEGTERMARKJ
4-008-135-193-216	KUESTER PAUL F ET AL
4-007-133-398-472	KUESTER RONALD LEE ETUX
4-010-136-038-062	KUGLER BEVERLY A
4-009-133-290-430	KUHNIGK JOHN B & BERNICE J
4-009-135-160-481	KUMPF GERALD L

4-008-135-190-325	KUO RONG-HENG & MEI-SHENG
4 009 135 480 287	KUO RONG-HENG & MEI-SHENG
4-009-134-502-463	KUO RONG-HENG & MEI-SHENG
4-010-135-197-400	KUO RONG-HENG & MEI-SHENG
4-009-136-511-043	KURTZ DONALD L &
4-010-134-063-485	KURZ GARY H & MADALENA CEDILLO
4-009-134-185-144	KWONG YUEN WAH & LYNH MY
4-009-135-382-513	KYLE ROBERT W & DANA M
4-008-136-505-026	LA CHAPELLE JEAN P
4-008-136-469-194	LA PAGE JAMIE & MARJORIE CARSON
4-009-135-351-486	LA PLANTE VALERIE K
4-008-135-220-339	LA POINT JOE A
4-009-136-132-296	LA POINTE JUDITH
4-008-136-335-119	LA SALLE SAMUEL MARK &
4-010-135-194-274	LA TORRA MICHAEL A
4-008-136-233-243	LA VERTU BRUNO P ET UX
4-006-134-518-292	LAABS WILLA A
4-007-134-026-348	LAABS WILLA A
4-008-136-245-261	LAAS MERRILEE V LIVING TR
4-009-135-080-314	LACEY SCOTT & DEBRA ANN
4-010-135-082-103	LACY DEBORAH LOPEZ
4-008-135-481-467	LACY GREGORY B & THITIPORN P
4-009-135-140-402	LACY STEPHEN L
4-008-134-244-117	LADISH MATHEW CHARLES
4-008-134-509-337	LADWIG MARIA TERESA & ROBERT R
4-009-133-175-522	LAFERRIERE RICHARD R & MELISSA A
4-008-134-174-143	LAFFERTY JAMES E ET UX
4-007-134-068-300	LAFRANCE ROLAND G ET UX
4-008-135-314-477	LAINÉ BIRCH
4-008-134-408-249	LAKE LILLIAN GERTRUDE
4-009-133-196-525	LAKEHOMER LEONA J S TR OF THE
4-009-134-232-117	LAKEY JOSEPH D & ELLEN M
4-008-134-142-026	LAMB CHARLES S
4-008-136-341-042	LAMB MARIE M & SANDRA LEA SMITH
4-008-136-396-297	LAMB WELDON W & MARY KERWIN SUC TR
4-008-136-413-064	LAMB WILLARD E ETUX
4-009-135-373-509	LAMBERT BRENT A & ALAISIA J
4-008-134-373-259	LAMBERT KRISTINE A & MARK HOWARD
4-008-134-182-192	LAMBERTI ALBERTO
4-007-135-072-332	LAMIE RON L & LYNN
4-008-133-073-222	LAMKIN WILLIAM LARRY
4-010-134-221-429	LAMPE RONALD D & LORETTA J
4-008-133-012-263	LANCE EARL R & ESTHER L DEVALL
4-008-136-309-264	LANCE RICHARD SMITH ET UX
4-009-134-116-118	LANDIN DANIEL W
4-007-133-486-458	LANDIN SUSAN F
4-009-133-131-354	LANDREM DALLAS ZACKIE & MUN CHA
4-008-134-150-024	LANDRUM JAMES C & HAZEL B
4-009-136-201-285	LANDRY LAURITA M
4-006-134-512-523	LANDS OF NEW MEXICO INC
4-008-133-105-424	LANE ALBERTS JUANITA

4-009-136-031-189	LANE SYLVIA M & BELIA LARA
4-009-136-071-065	LANE W L ET UX
4-008-133-006-210	LANGDON ADRIAN N & BARBARA J
4-006-134-503-437	LANGELL JAMES & JANE BLOOM
4-010-134-260-402	LANHAM BARBARA A
4-009-135-490-323	LANIER JAMES B & ANNEMARIE TR
4-007-135-380-257	LANNERT ELIZABETH HOLGUIN
4-008-135-236-514	LANNERT JOSEPHINE ELAINE
4-007-135-097-471	LANSFORD ROBERT R & MARY I &
4-010-135-136-419	LANSFORD ROBERT R ET UX
4-008-134-408-196	LANSON CORPORATION
4-007-135-436-254	LARA ALEJANDRO JR & MAURICE
4-009-134-034-394	LARA ALEJANDRO JR & MAURICE
4-009-135-373-468	LARA ALEJANDRO SR & CARMEN C
4-008-136-084-008	LARA ARTHUR J &
4-008-134-167-076	LARA BILL & JOY D
4-009-135-345-491	LARA EFRAIN & PATRICIA
4-009-135-443-472	LARA ERNEST C & YOLANDA R
4-007-134-011-308	LARA HARRY L & ALICIA A TR
4-008-136-498-079	LARA HELEN M
4-008-135-356-375	LARA HENRY J EST
4-007-134-442-286	LARA JOSE L & CONSUELO
4-007-135-420-379	LARA LARRY
4-007-134-416-298	LARA LILLIAN M
4-007-134-365-175	LARA MANUEL
4-008-136-127-120	LARA PETE J & RAYMOND
4-009-136-164-026	LARA RAYMOND J
4-008-136-120-109	LARA RAYMOND J ETAL
4-008-135-243-355	LARA RAYMUNDO R ET UX
4-006-134-529-401	LARA RICHARD S
4-007-135-412-376	LARA ROBERT JOE
4-008-135-299-221	LARGENT KEVIN
4-008-136-173-071	LARGENT KEVIN & GLADYS MC MORAN
4-010-136-061-108	LARKIN DONALD J
4-008-134-503-397	LARKIN KEVIN A & STACY
4-008-136-485-346	LAROCHE JACQUES M ET UX
4 008 136-356 311	LARRY DE LA O & GRACE A
4-008-134-377-089	LARSEN GEORGE E ET UX
4-009-136-036-035	LARSEN REED
4-008-136-522-240	LARSEN RICHARD C
4-009-133-103-480	LARSEN RICHARD K & JACQUELINE A TR
4-007-135-069-312	LARSON DICK R
4-010-135-149-185	LARSON MARGARET E
4-008-134-320-304	LARSSON MIKAEL AKE & DEBORAH RUDD-
4-007-135-116-232	LAS CRUCES ARID CLUB
4-009-134-150-160	LAS CRUCES ASSOCIATES LP
4-007-136-224-192	LAS CRUCES BOARD OF REALTORS INC
4-007-135-105-175	LAS CRUCES BOYS CLUB INC
4-007-133-269-387	LAS CRUCES COUNTRY CLUB
4-008-134-411-037	LAS CRUCES DOOR LLC
4-007-135-046-506	LAS CRUCES FURNITURE CO

4-007-135-255-260	LAS CRUCES FURNITURE CO INC
4-008-136-229-137	LAS CRUCES GOSPEL RESCUE
4-008-135-181-423	LAS CRUCES HOMEBUILDERS ASSOC INC
4-009-135-338-108	LAS CRUCES HOTEL LTD PARTNERSHIP
4-007-135-079-108	LAS CRUCES INVESTMENTS
4-009-134-350-528	LAS CRUCES LAGUNA SECA LTD
4-009-134-297-523	LAS CRUCES LAGUNA SECA LTD
4-009-134-390-504	LAS CRUCES LAGUNA SECA LTD
4-007-134-217-341	LAS CRUCES LATERAL
4-007-134-185-252	LAS CRUCES LATERAL
4-007-135-202-072	LAS CRUCES LODGE #2081 LOYAL ORDER
4-007-135-202-086	LAS CRUCES LODGE #2081 LOYAL ORDER
4-007-135-306-404	LAS CRUCES PUBLIC SCHOOLS
4-007-134-351-291	LAS CRUCES PUBLIC SCHOOLS
4-007-134-347-291	LAS CRUCES PUBLIC SCHOOLS
4-007-134-407-071	LAS CRUCES PUBLIC SCHOOLS
4-007-134-431-059	LAS CRUCES PUBLIC SCHOOLS
4-007-135-150-156	LAS CRUCES PUBLISHING CO
4-007-135-134-159	LAS CRUCES PUBLISHING CO
4-006-135-453-011	LAS CRUCES RADIATOR SERVICE INC
4-007-135-252-486	LAS CRUCES REALTY ASSOCIATES INC
4-007-135-323-033	LAS CRUCES RELIGIOUS SOCIETY
4-009-134-425-210	LAS CRUCES RETIREMENT RESIDENCE LLC
4-009-134-471-191	LAS CRUCES RETIREMENT RESIDENCE LLC
4-007-134-360-285	LAS CRUCES SCHOOL DIST #2
4-007-134-399-051	LAS CRUCES SCHOOL DIST #2
4-007-134-431-037	LAS CRUCES SCHOOL DIST #2
4-007-134-423-042	LAS CRUCES SCHOOL DIST #2
4-007-134-407-038	LAS CRUCES SCHOOL DIST #2
4-008-136-084-385	LAS CRUCES SCHOOL DIST #2
4-009-135-435-369	LAS CRUCES SURGICAL CENTER LLC
4-008-135-074-171	LAS CRUCES TRANSIT MIX
4-008-135-217-028	LAS CRUCES TRANSIT MIX
4-008-135-231-043	LAS CRUCES TRANSIT MIX
4-007-134-395-112	LAS CRUCES TRANSIT MIX INC
4-007-135-175-115	LAS CRUCES URBAN RENEWAL
4-007-135-181-139	LAS CRUCES URBAN RENEWAL
4-007-135-172-208	LAS CRUCES URBAN RENEWAL
4-007-135-196-217	LAS CRUCES URBAN RENEWAL
4-007-135-205-246	LAS CRUCES URBAN RENEWAL
4-007-135-185-181	LAS CRUCES URBAN RENEWAL
4-007-135-246-221	LAS CRUCES URBAN RENEWAL
4-007-135-248-224	LAS CRUCES URBAN RENEWAL
4-007-135-249-074	LAS CRUCES URBAN RENEWAL
4-007-135-252-266	LAS CRUCES URBAN RENEWAL
4-007-135-269-194	LAS CRUCES URBAN RENEWAL
4-007-135-226-126	LAS CRUCES URBAN RENEWAL
4-007-135-263-287	LAS CRUCES URBAN RENEWAL AG
4-009-136-157-264	LASATER LORETTA
4-008-136-351-189	LASSITER JULIUS P
4-008-136-336-187	LASSITER JULIUS P & RUBY F

4-009-133-002-501	LASTER LARRY E & DEBRA J
4-007-134-172-038	LATHI ALOK
4-008-135-056-033	LATHI RAGHUNATH P & BHARATI TR
4-008-135-056-033	LATHI RAGHUNATH P & BHARATI TR
4-007-135-349-030	LATIN AMERICAN COUNCIL OF CHRISTIAN
4-007-135-355-035	LATIN AMERICAN COUNCIL OF CHRISTIAN
4-008-134-162-320	LATONA DEAN P & PATRICIA S &
4-008-134-160-317	LATONA PATRICIA S & DEAN P
4-007-135-185-128	LATTER RAIN HARVEST FELLOWSHIP
4-008-135-253-462	LATTIMER GAIL L & VERA M MYERS
4-010-134-283-385	LAUB IRVING & ANNEEN
4-008-134-137-214	LAUER SHEILA RAE
4-008-134-150-329	LAUER SYLVIA M
4-008-136-316-383	LAUGHLIN SARA
4-007-135-303-024	LAURANCE DUNCAN M
4-008-134-010-243	LAVALLE MARTIN W
4-009-135-097-472	LAVENDER AMY
4-008-136-349-168	LA VERDE MARIA M
4-009-135-520-377	LAVIN JOYCE JANELLE
4-007-133-522-142	LAWRENCE HAROLD R & PATRICIA Y
4-007-134-391-191	LAWRENCE PERLA B
4-007-134-133-409	LAWRENCE W ALLRED & LYDIA D
4-010-135-136-170	LAWRENCE WILLIAM R SR ETAL
4-008-136-263-369	LAYCOCK LOUIS F GDN & CONSERVATOR
4-008-134-423-361	LAYCOCK MICHAEL T
4-007-133-496-418	LAYER CLESS & DORNA K C
4-008-134-190-023	LAYNE MARK R ET UX
4-008-134-021-145	LAZARO MIGUEL
4-009-135-275-340	LAZARO RICHARD W & CORINE B
4-008-135-071-273	LCD ENTERPRISE
4-009-135-366-229	LE CRONE JOE D & MARY W
4-007-134-117-261	LE DUG JOHN C
4-007-134-500-092	LE FEVRE LONISIE ET UX
4-009-135-209-456	I FACH DONALD B & JANICE F
4-006-135-498-094	LEACH KATHY L
4-007-133-403-492	LEACH SONDRAN ANN
4-009-136-256-196	LEASE RICHARD JAY & JANE ETTA
4-009-136-261-210	LEASE RICHARD JAY & JANE ETTA
4-008-134-478-249	LEBLANC JOSEPH L & NICOLE D
4-009-134-184-065	LEBORGNE HENRI F
4-009-135-486-368	LEBSOCK ROBERT A & MARJEAN S TR
4-009-135-486-377	LEBSOCK ROBERT A & MARJEAN S TR
4-010-134-213-410	LECHTENBERG ROBERT E & LOSS H
4-007-135-374-199	LECHUGA LAWRENCE G
4-007-135-360-192	LECHUGA LAWRENCE G
4-007-135-368-196	LECHUGA LAWRENCE G & CONNIE G
4-006-134-463-425	LEDESMA ELLA B IN TR
4-008-136-360-138	LEDESMA ELLA B IN TR
4-007-135-407-318	LEDESMA ESTHER G
4-008-136-154-075	LEDESMA ISABEL S
4-009-136-022-285	LEDESMA JERRY S & DELIA M

4-007-135-389-308	LEDESMA LEOPOLDO A & CONNIE S
4-006-134-478-348	LEDESMA LEOPOLDO A & CONNIE S
4-007-134-150-388	LEDESMA LEOPOLDO A & CONNIE S
4-008-135-097-285	LEDESMA LEOPOLDO A & CONNIE S
4-008-136-159-016	LEDESMA LEOPOLDO A & CONNIE S
4-008-136-151-066	LEDESMA RONALD S & KATHY M
4-007-135-269-012	LEDESMA WILLIE
4-007-134-Q16-235	LEDO JOSEPH M & MARY H MATAVA
4-007-134-286-261	LEE CYNTHIA DIANNE &
4-009-136-139-214	LEE NORICE
4-009-134-034-426	LEE STUART A SR & ESSIE A
4-007-134-011-365	LEE ULIBARRI JR
4-008-133-242-511	LEE WALTER O ET UX
4-009-136-178-326	LEEMAN RACHEL A & WAYNE BRIAN
4-008-135-417-515	LEFEBRE JOAQUIN J & LINDA D
4-008-136-033-242	LEGACY ENTERPRISES LLC
4-008-136-038-247	LEGACY ENTERPRISES LLC
4-008-136-040-250	LEGACY ENTERPRISES LLC
4-007-134-374-166	LEGARRETA ISABEL
4-006-134-517-233	LEGARRETA RICHARD & MARTHA B
4-008-134-347-127	LEHAN MASAKO
4-009-133-117-287	LEIBROOK JUDITH I
4-010-134-233-421	LEIFESTE MARK R
4-007-135-407-427	LEIGH LINDA
4-008-135-023-265	LEINWEBER FRANZ J & LUPE L
4-010-135-200-270	LEINWEBER FRANZ-JOSEF & GUADALUPE L
4-008-136-392-006	LEINWEBER LUPE L
4-008-136-323-254	LEISHER LENORE E
4-006-135-457-116	LEISTIKOW WILLIAM H JR ET UX
4-008-135-521-443	LEITKO HAZEL M
4-009-134-052-010	LEKAN TED TR
4-009-136-243-246	LELAND CAROLYN U
4-009-135-205-441	LEMONS JEFFREY L & BARBARA A SCHOEN
4-008-133-227-494	LEMELIN JEAN R & HELEN P
4-009-133-070-330	LEMONS BUD
4-009-135-006-417	LEMONS JACKIE H
4-010-134-083-486	LEMPKEJOHNJ
4-009-135-206-447	LENARD STANLEY A JR LIVING TR
4-007-136-108-028	LENGAL ESTHER L
4-008-134-349-257	LENTNER WALBURGA A
4-009-136-042-238	LENTZ JOYCE PIERRO
4-009-134-168-054	LENZ JAMES M & JUDY
4-007-134-324-383	LEON MARIO
4-009-136-417-251	LEONG PETER D J & DONNA L
4-008-135-491-451	LEOS ALFONSO S & CONNIE M
4-010-135-095-509	LLRDAL RONALD D ET UX
4-007-136-152-019	LERMA ALMA T
4-010-136-051-041	LERMA ANTHONY
4-007-133-389-433	LERMA CHARLES R ETUX
4-007-135-357-048	LERMA CONSUELO
4-008-134-212-301	LERMA DAVID J ETUX

4-007-134-266-208	LERMA ENCARNACION
4-008-133-•204-511	LESLIE BILL WILLIAMS ET UX
4-008-134- 156-254	LESLIE DANIEL H & LUANNE M R
4-009-135-057-308	LESLIE M REID III
4-009-135-061-305	LESLIE M REID III
4-007-135-294-151	LESLIE SKAGGS & KARL VEED
4-007-135-283-154	LESLIE SKAGGS & KARL VEED
4-007-135-285-162	LESLIE SKAGGS & KARL VEED
4-007-135-283-169	LESLIE W SKAGGS
4-007-135-290-168	LESLIE W SKAGGS
4-009-136- 110-375	LESTER EDWARD B & CLARA L
4-010-134-067-503	LESZCZYNSKI MARC S & JOLEEN M
4-010-135-002-448	LETTE ELMER C & SUSAN C
4-009-136-273-248	LEUNG HING & MIU HAR HON
4-009-136-406-269	LEVINE FLORENCE P
4-010-135- 145-459	LEVINE MICHAEL J & MARGARET G
4-007-135-305-252	LEVY THOMAS L & DEBORAH A
4-007-134- 162-391	LEVY THOMAS L & DEBORAH A
4-008-136-376-207	LEVY THOMAS L & DEBORAH A
4-008-136-407-198	LEVY THOMAS L & DEBORAH A
4-008-136-386-204	LEVY THOMAS L & DEBORAH A
4-008-136-397-202	LEVY THOMAS L & DEBORAH A
4-009-135-•077-415	LEVY THOMAS L & DEBORAH A
4-010-134-•064-491	LEW LORNA M
4-008-133-083-305	LEWALLEN JOHN F & LYNN E
4-009-133- 185-452	LEWALLEN JOHN F & LYNN E
4-009-134-•172-029	LEWIS BRAD E & MARJORIE H
4-007-134-295-255	LEWIS CHARLEY B
4-008-136-304-058	LEWIS CHARLEY B ET UX
4-008-136-238-255	LEWIS DAVID & DEBRA A
4-008-136-472-079	LEWIS GLENN E & BARBARA A
4-009-135-511-480	LEWIS JOAN R
4-007-134-069-337	LEWIS JOSEPH C & LOIS I
4-009-133- 164-353	LEWIS KAREN L & DANIEL R GRIEGO
4-008-136-•056-259	LEWIS KATHY
4-007-134-205-236	LEWIS KENDEL W & KENARD W
4-007-134-208-237	LEWIS KENDEL W & KENARD W
4-007-134-289-242	LEWIS KENDEL W & KENARD W
4-007-134-291-247	LEWIS KENDEL W & KENARD W
4-007-134-293-251	LEWIS MARY
4-010-135-•058-277	LEWIS OPAL L
4-010-135- 103-087	LEWIS RICHARD W & YONG HUI
4-008-135-360-518	LEWIS ROYCE B
4-009-136- 129-282	LEWIS ROYCE B ETUX
4-008-136-309-081	LEWIS TED A
4-008-136-•371-111	LEWIS TED A
4-009-136- 140-281	LEWIS TED A
4-009-135-378-170	LEWIS VELLA M
4-008-135- 177-472	LEWIS WALTER JR ET UX
4-007-134- 163-469	LEYBA JOHN B & LANNY
4-009-136-386-232	LEYENDECKER HIVANA TR

4-009-135-504-507	LEYENDECKER PHILIP G
4-007-135-332-407	LEYVA ESEQUIEL M
4-007-134-379-482	LEYVA RAMON D ET UX
4-007-135-343-368	LEYVA ROSEMARY M
4-007-134-486-250	LEZA FLORINDA C & MARGARITA E
4-008-134-458-252	LI JIN LIANG & YAN CHANG LEI
4-009-135-017-509	LICHLITER DAVID & ANTIONETTI
4-008-134-356-389	LICON EVANGELINA M
4-010-134-065-497	LIEBERMAN BERNARD & WILLA K
4-009-136-134-262	LIEFELD MARTHA L
4-008-136-321-411	LIEFELD ROBERT J & SUE L K
4-008-135-102-448	LIGHT LUTHER A & AMANDA FAVIS
4-006-135-469-048	LILA ROBERTS ENTERPRISES
4-007-135-095-418	LILA ROBERTS ENTERPRISES
4-009-136-066-268	LILJE FAMILY REV TRUST
4-007-133-414-440	LILLY CURTIS LEE OR DEBRA KAY
4-007-133-438-459	LILLY ROBIN & MARGARET
4-009-135-050-509	LILLY ROBIN E
4-007-134-494-524	LILLY SAIZ
4-008-136-467-289	LIM FELIPE N & VICTORIA C REV TR
4-009-135-198-413	LIM FELIPE N & VICTORIA C REV TR
4-009-136-332-059	LIM RONALD & SUSANNA
4-007-136-521-171	LIM RONALD W C & SUSANNA
4-008-136-311-426	LIMAS RAMON OGAS & MARTHA F
4-Q08-136-139-015	LIMA8 VICENTA O &
4-008-136-339-314	LINARD SHARLYN M TRUST
4-008-135-482-485	LINARD SHARLYN M TRUST
4-008-135-474-483	LINARD SHARLYN M TRUST
4-009-133-040-305	LINCOLN JOAN A TR
4-007-136-217-091	LIND RAYMOND & CATHERINE
4-008-135-016-096	LINDA F GONZALEZ
4-007-135-349-197	LINDA LUNSFORD
4-009-133-118-447	LINDBERG JAMES D & EVANGELINE
4-009-133-360-350	UNDER MYRON & LEILA
4-009-134-160-100	LINDLEY ALLAN D & BEVERLY A
4-008-134-298-317	LINDLEY ROGER P
4-010-136-085-074	LINDQUIST MONTE C & VIRGINIA A
4-008-133-017-205	LINDSAY EDWARD E ET UX
4-009-136-435-140	LINDSEY OLEN ROY ET UX
4-008-135-292-425	LINDSEYZELL & NANDO MAULDIN &
4-009-133-052-210	LINKIN LAWRENCE A & HARRIET K
4-008-136-144-208	LINLEY CARROLL
4-009-134-180-011	LINLEY GLEN A & MERYL L
4-009-136-074-391	LINN TIMOTHY J & TERESA L
4-009-133-147-420	LINVILLE JOY A & WILLIAM R JR
4-008-134-462-435	LIONBARGER DAVID M & DENISE C
4-009-135-331-470	LIONBARGER L W & DEANNA J TR
4-010-134-089-509	LIPPINCOTT CHRISTOPHER G & ANNE D
4-007-134-123-053	LIQUOR COMPANY REAL ESTATE
4-008-136-216-144	LIQUOR COMPANY REAL ESTATE
4-009-135-380-330	LIQUOR COMPANY REAL ESTATE

4-007-134-140-330	LIQUOR COMPANY VII THE
4-007-134-208-116	LISA TRAN
4-009-135-383-377	LISH G REX
4-008-136-353-436	LISH GILBERT REX
4-008-136-358-441	LISH GILBERT REX
4-008-136-360-432	LISH GILBERT REX
4-008-136-367-430	LISH GILBERT REX
4-008-136-369-439	LISH GILBERT REX & PAT
4-008-136-181-208	LISH GILBERT REX & PATRICIA
4-007-134-382-140	LISH GILBERT REX & PATRICIA L
4-009-136-177-082	LISH PATRICIA L
4-009-136-188-066	LISH PATRICIA L
4-010-135-138-259	LISH PATRICIA L
4-008-136-116-240	LISH PROPERTIES PARTNERSHIP
4-007-135-116-467	LISH REX
4-010-135-050-379	LISKAY ERNEST R ET UX
4-008-134-114-066	LISTER MERCEDES DOROTHY
4-009-136-164-262	LITTLE ANTONIA F
4-008-134-201-267	LITTLE BRUCE M
4-007-135-032-146	LITTLE PATSY REED
4-007-134-391-217	LITTLE WESLEY L
4-008-134-393-269	LITTLEFIELD JAMES L ET UX
4-006-134-528-191	LITZENBERG BRADLEY & VONDA
4-009-136-119-046	LIVELY MAX DEAN
4-008-135-176-134	LIZALDE LUIS A & MARIA
4-008-134-449-414	LLOYD KARLA & KENNETH CARL &
4-009-135-433-172	LLOYD MACDONALD & PAULA
4-009-135-435-170	LLOYD MACDONALD & PAULA
4-010-135-105-375	LLOYD ROBERT J & SUZANNE G
4-007-136-433-279	LLOYD W WHITE & MELANIE L
4-008-136-364-451	LLOYD W WHITE & MELANIE L
4-009-136-071-178	LLOYD WAYNE S & VALENCIA
4-007-136-216-015	LMW PARTNERS
4-010-135-097-326	LO PRESTO LEN & EMILY
4-008-134-373-083	LOCK BILLY J & BARBARA E
4-009-135-073-453	LOCKE FRANK M
4-009-133-260-448	LOCKMAN JAMES P & CATHERINE R
4-008-134-385-327	LOERA BARBARA A
4-008-133-240-260	LOERA JOSE M JR & JOYCE L TR
4-010-135-010-223	LOERA JOSE M JR & JOYCE L TR
4-008-135-515-477	LOFTUS CHRISTOPHER &
4-009-136-128-166	LOGAN JOSEPH D ET UX
4-008-135-508-074	LOGSTON SCOTT D
4-010-135-044-131	LOGSTON SCOTT D & STEPHANIE L
4-010-135-149-175	LOGSTON SCOTT DAVID
4-008-135-385-175	LOHM LTD LIABILITY CO
4-008-135-390-125	LOHM LTD LIABILITY CO
4-007-135-210-214	LOHMAN PROPERTIES LLC
4-007-135-212-220	LOHMAN PROPERTIES LLC
4-007-135-142-544	LOIS WERTZBERGER LIV TR
4-008-136-040-005	LOLITA BUSTILLOS

4-007-134-316-142	LOMA HEIGHTS CONGREG OF JEHOVAH'S
4-007-134-321-151	LOMA HEIGHTS CONGREG OF JEHOVAH'S
4-010-135-127-216	LOMASTRO CARMEN L & MONA BECK
4-009-133-200-506	LOMBARDELLI MARK E & ROXENE KAY
4-009-135-175-490	LONG CYNTHIA M
4-008-133-219-501	LONG DALE
4-009-135-336-444	LONG DONNA JIM
4-008-136-089-181	LONGWELL BRUCE R & BETTY A
4-008-135-300-244	LONGWILL BEN ALLAN
4-009-134-197-056	LONSWAY N JEAN
4 007-133-513-416	LOOMIS CHARLES S & ETHEL P REV
4-007-135-152-097	LOOMIS NEIL
4-007-134-032-183	LOOMIS NEIL
4-008-135-203-383	LOOMIS WILLIAM J SR
4-008-134-120-259	LOPEZ ADRIANA
4-008-134-517-404	LOPEZ ALEX G & CHARMAN S
4-009-135-397-233	LOPEZ ALEX JAIME & PRISCILLA R
4-008-134-322-070	LOPEZ ANDRES C & PRISCILLA C
4-008-136-382-160	LOPEZ ARMANDO
4-007-134-506-097	LOPEZ AURELIA M
4-008-135-359-432	LOPEZ BENJAMIN T & SANDRA P
4-007-134-263-357	LOPEZ BERNARDO D
4-007-134-239-310	LOPEZ CHRISTINE I & JESSIE J MOLINA
4-007-134-226-331	LOPEZ CHRISTINE I & JESSIE J MOLINA
4-007-134-248-324	LOPEZ CHRISTINE I & JESSIE J MOLINA
4-008-136-466-184	LOPEZ CIPRIANO A & ELIZABETH VARGAS
4-008-135-309-072	LOPEZ DANNY C
4-008-134-339-140	LOPEZ DIANE E
4-009-135-118-519	LOPEZ DOLORES
4-008-135-506-453	LOPEZ EDIBERTO E & BRENDA J MOTLEY
4-008-135-037-244	LOPEZ EDWARD A LIZ RAMIREZ
4-008-135-041-259	LOPEZ EDWARD & LIZ RAMIREZ
4-009-135-507-515	LOPEZ EDWARD & LIZ RAMIREZ
4-009-136-460-144	LOPEZ EDWARD A & LIZ RAMIREZ
4-008-135-034-261	LOPEZ EDWARD G & LIZ R
4-007-133-415-414	LOPEZ EDWARD P & GLORIA P
4-008-134-320-365	LOPEZ EDWARD R & IDA A
4-008-135-092-490	LOPEZ EDWARD V ET UX
4-008-135-040-327	LOPEZ ERNESTINA L
4-009-136-027-063	LOPEZ ESPERANZA C
4-008-134-344-304	LOPEZ EVERARDO G ET AL
4-010-135-030-443	LOPEZ FERNANDO A & KATHLEEN M
4-008-135 078-174	LOPEZ FRANCES
4-008-135-121-514	LOPEZ FRANCISCO R ET UX
4-007-135-258-022	LOPEZ GILBERT M TRUSTEE
4-008-13S-150-061	LOPEZ GREGORIO R
4-007-134-027-421	LOPEZ GUADALUPE J & ELAINE Y
4-007-134-511-253	LOPEZ HIGINIO M JR & ESPERANZA G
4-009-136-020-071	LOPEZ ISIDROR
4-010-134-224-504	LOPEZ ISMAEL P & SALLY B
4-007-135-431-162	LOPEZ JACKIE SMITH ETAL

4-008-136-224-206	LOPEZ JAMES D & DARLA MAYES
4-009-135-317-496	LOPEZ JASON E & SUZANNE J
4-008-135-312-526	LOPEZ JERAME SHAWN & LISA M
4-007-134-349-209	LOPEZ JERRY M
4-009-134-050-444	LOPEZ JESSIE A & LILLIAN F
4-008-133-224-463	LOPEZ JOHN & YVONNE
4-009-133-156-458	LOPEZ JOHN F & ALEJANDRA G
4-007-135-508-472	LOPEZ JOHN F & ALJANDRA
4-008-135-097-100	LOPEZ JOHN F & FRANK R
4-008-135-115-490	LOPEZ JOHNNYK
4-007-134-360-200	LOPEZ JORGE & ANNA M
4-008-134-031-095	LOPEZ JORGE & RAMONA A
4-007-134-237-165	LOPEZ JOSE A
4-008-134-475-391	LOPEZ JOSE A & BARBARA CARRILLO
4-007-135-516-326	LOPEZ JOSE GUADALUPE
4-008-134-102-105	LOPEZ JOSE P JR & EULOGIA H
4-008-134-179-131	LOPEZ JOSE P JR & EULOGIA H
4-008-134-186-140	LOPEZ JOSE P JR ET UX
4-009-136-307-025	LOPEZ JOSEPH L ET UX
4-008-135-049-041	LOPEZ JULIA P ETAL
4-008-135-059-410	LOPEZ JULIETAC
4-008-135-096-507	LOPEZ JULIETAC
4-008-135-091-400	LOPEZ JULIETAC
4-007-134-056-231	LOPEZ JULIO & ROSA
4-008-135-028-427	LOPEZ LEE ROY
4-008-134-290-049	LOPEZ LEOPOLDO ET UX
4-008-134-101-253	LOPEZ LINDA F
4-009-135-133-491	LOPEZ LUIS
4-008-135-021-378	LOPEZ LUIS R ET UX
4-008-136-219-220	LOPEZ LYDIA C
4-008-135-297-300	LOPEZ MANUEL G ET UX
4-008-135-215-308	LOPEZ MANUEL V ET UX
4-008-135-407-403	LOPEZ MARGARITO B ETUX
4-008-134-017-255	LOPEZ MARIA DEL REFUGIO B
4-006-135-524-184	LOPEZ MARIANA L
4-009-136-150-324	LOPEZ MARK J&LUISAJ
4-008-136-006-012	LOPEZ MARTHA L
4-008-134-012-113	LOPEZ MIGUEL M
4-008-135-272-414	LOPEZ MINERVA A
4-007-134-238-422	LOPEZ NANCY C
4-008-133-080-368	LOPEZ OSCAR
4-008-136-089-015	LOPEZ PABLO G
4-009-134-009-469	LOPEZ PATRICK A & ANNETTE M
4-008-135-429-487	LOPEZ PATRICK L
4-007-135-123-523	LOPEZ PAUL JOSEPH
4-007-135-340-122	LOPEZ RAMIRO & CORINA T & ANNA L
4-007-135-519-290	LOPEZ RAMIRO P & CORINA T &
4-009-136-186-060	LOPEZ RAUL EDWARD & CAROLYN K
4-007-134-262-278	LOPEZ REFUGIA (CUCA)
4-007-135-374-436	LOPEZ RICARDO R & JENNY A
4-007-135-367-429	LOPEZ RICARDO R & JENNY A

4-007-135-488-394	LOPEZ SALVADOR & MYTLE A
4-009-135-124-517	LOPEZ SOTERO JR & CONNIE S
4-010-134-027-427	LOPEZ SUSAN M
4-007-135-402-335	LOPEZ SYLVIA V OR ALBERT
4-007-134-236-438	LOPEZ VIVIAN P
4-007-135-521-161	LOPEZ YSiDROP
4-009-136-002-058	LOPEZ YSIDROP
4-007-135-425-279	LOPEZ YSIDRO P & YSIDRO A
4-008-136-459-185	LOPEZ-NUNEZ HIGINIO & ELOISA LOPEZ
4-008-133-039-358	LOPICCOLO JOSEPHINE &
4-009-136-025-051	LORAL KRYNITZ
4-010-135-069-238	LORD WILLIAM S & CAROLEE J
4-009-136-226-077	LORD-SPENCE LLC
4-009-136-249-083	LORD-SPENCE LLC
4-008-136-366-279	LORENZ RUTH B REV TRUST
4-008-135-078-478	LORENZO A ROMERO & TERESA
4-006-135-276-084	LORENZO RODRIGUEZ &
4-007-135-328-399	LORETTO CENTER LTD CO
4-007-135-329-401	LORETTO CENTER LTD CO
4-009-136-039-273	LORING MARGARET
4-009-133-047-520	LORING STEVEN J & MEREDITH
4-008-134-460-309	LOTKIN STEVEN I & SHARON M
4-009-136-016-324	LOUGHRIGEVIRTIEL
4-008-133-078-427	LOUIE DENNIS SEE CHONG
4-007-134-391-014	LOUIE LING MULIN & SAM LUNGKIN
4-008-133-019-458	LOUIE SAM LUNG KIN ET UX
4-007-134-365-053	LOUIE SAM LUNGKIN & LING MULIN
4-007-134-415-005	LOUIE SAM LUNGKIN ET UX
4-008-135-008-483	LOUIE SOUS
4-008-135-035-443	LOUIE T HERNANDEZ & ERLINDA C
4-009-136-189-071	LOVATO DENNIS J ET UX
4-008-135-337-363	LOVATO FELIX G ET UX
4-009-135-481-356	LOVE GENE P & CHERI L &
4-008-135-321-449	LOVE HAROLD A & CHERI U
4-008-136-486-215	LOVELACE FRANK R & JUANITA
4-008-136-326-165	LOVELL CHARLES M
4-009-136-376-261	LOVEN MARCEINE MARIE TR
4-010-135-152-499	LOWE ROBERT A & MARILYN C TR
4-009-133-010-498	LOWE STEPHEN R & CYNTHIA M
4-009-136-199-063	LOWENBERG ANTONIA R
4-010-135-043-351	LOWENHAUPT BRUCE & JANE J
4-009-133-136-444	LOWNEY HAROLD C & LESLIE P
4-009-134-144-200	LOWRY JOHN & KATHERINE L LIVING TR
4-009-133-027-488	LOY STEVEN P & MARY E
4-007-135-405-016	LOYA ALFONSO Q ET UX
4-008-136-391-107	LOYA ARMANDO & MARTHA
4-007-134-462-470	LOYA ARNALDO
4-007-135-365-147	LOYA ARNALDO & RAFAELA C
4-007-135-331-004	LOYA ARNALDO T
4-007-134-311-502	LOYA ARNALDO T & RAFAELA C
4-007-135-462-052	LOYA ARNALDO T & RAFAELA C

4-007-134-347-525	LOYA ARNALDO T ET UX
4-007-134-239-128	LOYA ARNALDO T ET UX
4-008-135-331-103	LOYA JAVIER C
4-007-135-474-339	LOYA JESUS JOSE & JUANA
4-007-134-260-280	LOYA LAZARO Q & ALFONZO Q
4-007-135-309-074	LOYA ROBERT J
4-008-135-018-005	LOYA ROBERTO C & CARMEN E
4-007 135 324 233	LOYA ROBERTO J
4-008-135-333-111	LOYA SOLEDAD & ELVIRA MELENDEZ
4-008-136-256-147	LOYD M TYRONE ET UX
4-007-135-362-118	LOZANO CRECENCIO & MARIA
4-008-135-021-466	LOZANO MARTHA A
4-008-134-314-367	LOZANO MARTHA ALICIA V
4-009-133-075-505	LOZANO NICASIO
4-007-135-347-025	LOZANO RAMON A
4-008-134-271-299	LOZOYA GUADALUPE JR & JOYCE F
4-008-136-422-419	LT COL EUGENE R BELCHER
4-006-135-523-207	LUCAS DAVID T & JULIE W
4-009-133-070-500	LUCAS LISA L
4-008-133-068-411	LUCERO ARTURO B ET UX
4-007-135-517-410	LUCERO BALTAZAR G & THERESA S
4-007-134-372-108	LUCERO BALTAZAR G JR & THERESA S
4-006-135-485-035	LUCERO BARBARO
4-007-134-292-220	LUCERO CELIA S
4-008-133-159-474	LUCERO CHARLES B JR & KENLYNN P
4-009-136-345-158	LUCERO CHARLES D ET UX
4-008-134-179-014	LUCERO CONNIE
4-007-133-423-324	LUCERO DAVID JULIAN & MARIE C
4-008-135-148-494	LUCERO DAVID L ET UX
4-010-135-122-124	LUCERO DENISE M
4-008-135-030-435	LUCERO DIANA
4-008-134-423-309	LUCERO EDMUNDO R & DORA D
4-008-136-492-145	LUCERO EDWARD M
4-007-135-209-520	LUCERO EMILIAS
4-008-136-522-220	LUCERO ENRIQUE M & ENEDINA F TR
4-009-136-144-240	LUCERO ENRIQUE M & ENEDINA F TR
4-008-136-1G9-036	LUCERO ERMINIAG
4-007-135-501-218	LUCERO FRANK
4-007-134-369-370	LUCERO FRANK B ET UX
4-009-135-323-526	LUCERO FRANK B ET UX
4-009-136-051-188	LUCERO FRANK F
4-008-134-210-304	LUCERO JEANINEL
4-008-135-239-340	LUCERO JOSE A & BERTHA A
4-009-135-483-484	LUCERO JUANITACTR
4-008-134-431-371	LUCERO LAWRENCE L ET UX
4-008-134-014-515	LUCERO MANUEL O & GENOVEVA C
4-008-135-394-443	LUCERO MARGARITO C
4-008-135-311-439	LUCERO MARIA DE JESUS
4-008-135-441-509	LUCERO PEDRO H & JOY ANN
4-009-136-082-237	LUCERO RAY L
4-008-136-196-240	LUCERO RAY L & WANDA M

4-009-136-076-259	LUCERO RAY L & WANDA M
4-009-136-195-048	LUCERO RAY L & WANDA M
4-008-134-106-079	LUCERO RAY L & WANDA M
4-007-135-339-438	LUCERO RAYMOND C
4-009-135-080-399	LUCERO RAYMOND C
4-008-133-039-471	LUCERO RICHARD C
4-008-134-379-165	LUCERO RICHARD JR & VERONICA C
4-007-134-331-343	LUCERO SOCORRO H
4-008-135-256-072	LUCERO SOCORRO H
4-008-135-261-071	LUCERO SOCORRO H
4-007-135-337-430	LUCERO TONY C
4-007-135-353-438	LUCERO TONY C & STELLA J
4-007-135-354-435	LUCERO TONY C & STELLA J
4-007-135-335-420	LUCERO TONY C ET AL
4-008-134-200-311	LUCERO WILLIAM M ET UX
4-008-135-287-274	LUCHETTI CRAIG E &
4-009-136-039-041	LUCHINI BENJAMIN W
4-008-134-144-321	LUCHINI ELOISE B
4-007-134-363-124	LUCHINI FRANK B & CORINA M
4-009-136-144-011	LUCHINI LEO L & ANNIE F TR
4-009-133-043-516	LUCHT ANDREW P & DENISE M
4-009-133-370-280	LUCIANO DONALD C & LETICIA A
4-009-134-155-212	LUCKER HARRY A & MARJORY G TR
4-009-135-433-213	LUCKY GEORGE W
4-010-136-037-079	LUDEMAN LONNIE C
4-007-135-005-022	LUDEMAN MARTHA
4-008-135-426-524	LUDIVINA ORTEGA WHELESS
4-008-134-123-003	LUDWIG WILLIAM H ET UX
4-007-134-169-476	LUERA IGNACIO JR & GUADALUPE
4-007-134-169-486	LUERA IGNACIO JR & GUADALUPE
4-007-133-511-410	LUERA RUDY B
4-008-135-290-418	LUERAS STEPHEN L & LOURDES
4-008-135-341-266	LUGO ABRAHAM Z
4-007-134-356-467	LUIS S RAYGOSA & LUPE P
4-007-134-348-186	LUJAN ALBERT H
4-010-135-123-215	LUJAN BERTHA
4-008-135-207-393	LUJAN DANIEL A & LINDA C
4-008-135-190-377	LUJAN DAVID M ET UX
4-009-135-359-499	LUJAN ERASMO & PHYLLIS
4-007-134-485-478	LUJAN ERASMO ET UX
4-008-135-309-433	LUJAN ESPERANZA ET AL
4-008-134-233-011	LUJAN FRANK A & YOLANDA O
4 008-136-311-088	LUJAN FRANK JR
4-009-135-068-427	LUJAN FRANK N
4-008-135-108-263	LUJAN GERALDINE P
4-008-134-362-294	LUJAN JACQUE R
4-008-135-309-478	LUJAN JERRY JR
4-009-134-102-030	LUJAN JOSE R
4-006-136-451-046	LUJAN JOSEPH & REBECCA M
4-007-134-284-327	LUJAN LAWRENCE JR & GRACE P
4-007-134-203-155	LUJAN LAWRENCE OR MARTHA

4-008-135-128-423	LUJAN LINDA DORA CASTILLO
4-008-136-332-070	LUJAN LUISA R & IDA L CARRILLO
4-008-135-214-246	LUJAN MARIA DEL REFUGIO OLAGUE
4-010-134-004-454	LUJAN PATRICK M
4-009-135-320-459	LUJAN RAYMOND L & RACHEL M
4-007-135-413-068	LUJAN REBECCA MELBA ET AL
4-008-134-496-486	LUJAN ROSELLA H & EVANGELINA RUBIO
4-008-135-177-267	LUJAN SANTIAGO P
4-010-135-018-219	LUJAN WALTER
4-009-136-093-205	LUKENS ROBERT W ET UX
4-007-134-398-176	LUNA ELAINE & ALINA CARMEN
4-010-135-101-004	LUNA JAVIER S & MARTHA R
4-008-135-073-069	LUNA JOSEP
4-007-134-151-214	LUNA JOSE V
4-008-134-195-083	LUNA MARIO & DOLORES R
4-008-134-431-186	LUNA MARIO & DOLORES R
4-007-135-352-214	LUNA MICHAEL RAMON & MARY LOU
4-007-135-170-419	LUNDEEN GERALD C & LINDA H TR
4-008-135-381-424	LUNDERVILLE EDWARD L JR
4-009-136-063-018	LUNDMARK TERESA MARIE
4-009-135-060-527	LUNDQUIST NANCY L
4-007-133-493-431	LUNGSTROM WAYNE F & JEAN F TR
4-009-136-315-054	LUPER ALTON B & JEANNE MARIE
4-008-136-281-295	LUPKES SALLY A
4-009-136-252-225	LUPKES SALLY A
4-007-135-037-052	LUSCHEI EDAN I &
4-007-135-042-067	LUSCHEI EDAN T & ERIC S
4-009-136-313-046	LUSCHEI ERIC S & LORI A
4-008-136-101-408	LUSK JOEY W & VICTORIA D
4-008-136-459-391	LUSSMYER DOROTHY JEAN
4-007-133-489-180	LUTZ CASPER R & ANGELA TR
4-007-133-489-180	LUTZ CASPER R & ANGELA TR
4-008-133-498-189	LUTZ MICHAEL E
4-009-133-233-425	LUTZ WILLIAM L & RUTH JEAN
4-007-135-427-016	LUTZ WILLIAM L & RUTH JEANNE
4-007-135-379-194	LUZ E PARRA & IGNACIO
4-007-134-341-163	LUZ ORTIZ MENDOZA
4-007-135-200-481	LYDiCK JESSE B & ERMINIA A &
4-009-133-183-306	LYMAN JERRY L & MARGARET A
4-010-134-098-526	LYMAN R MORGAN & ANNE M
4-009-133-177-257	LYMAN RAPHAEL J & CHULALAK K
4-007-135-347-021	LYNCH NORMAN & MARIA A
4-007-135-351-016	LYNCH NORMAN & MARIA A
4-008-136-067-181	LYNCH NORMAN & MARIA A
4-007-135-215-145	LYNER L L C
4-010-136-013-161	LYON EDGAR P JR & DIANA R
4-007-134-503-202	LYONS ALISON & CHRISTOPHER BARTO
4-007-133-379-332	LYONS THOMAS X ET UX
4-008-135-341-282	LYTLE HARVEY B ET UX
4-007-133-339-271	LYTLE ROBERT H JR
4-008-134-077-126	LYTTON EDWIN L & MARY E

4-009-135-400-232	LYTTON JOANNE H
4-008-135-096-147	M & M INVESTMENTS INC
4-008-135-085-162	M & M INVESTMENTS INC
4-007-134-056-055	M & M INVESTMENTS LLC
4-007-135-042-001	M DELL HANSON
4-009-136-380-152	M F ! INC
4-009-136-387-150	M F I INC
4-007-134-120-360	M LARRY HINES & A DIANNE HINES
4-007-136-465-177	MTM PARTNERSHIP
4-007-134-038-343	MAAS PETER E & SUSAN K
4-009-135-369-489	MABIE NORMAN J
4-008-136-093-226	MAC DONALD CHERYL
4-009-136-400-242	MAC DONALD RALPH D & ANNA M
4-009-136-462-064	MAC LAUGHLIN CHRIS & TRICIA
4-006-135-492-059	MACAW DENNIS L & DEBORAH E COOPER
4-007-134-049-216	MACBETH CHARLES E & ANN C
4-008-134-372-245	MACDONALD JERRY & PEARL
4-010-134-051-518	MACGREGOR-MENDOZA PATRICIA &
4-009-134-138-103	MACHATTON ANNABELLA C
4-009-136-053-242	MACHUCA JERRY C & BETTY
4-008-134-502-315	MACIAS BERTHA D
4-008-134-525-334	MACIAS CLEMENTINO M & MARIA C Z
4-008-134-190-251	MACIAS PEDRO G
4-008-136-275-329	MACIAS RAUL G & CRESENCIA J TR
4-009-133-102-518	MACK JOHN R & ADELE M
4-008-135-381-378	MACKEL JEFFREY & STEPHANIE
4-008-134-273-032	MACKIE FRANK P & ROSE M
4-009-133-050-223	MACKIN TOMMY F & MADELYNN A
4-009-134-099-033	MACKLIN RAY J & LYDIA
4-009-136-121-354	MACLAUGHLIN BETTY Z
4-008-136-239-185	MADDEN WILLIAM L
4-010-136-016-073	MADDOX HOWARD M & ROSEMARY W
4-009-136-091-229	MADERO RUBEN & YVONNE G
4-007-134-016-228	MADRID ABRAN M
4-008-133-106-178	MADRID CARLOS H & TERRI J
4-007-135-461-083	MADRID CARLOS P ET UX
4-007-135-179-455	MADRID CHARLES JR & VIRGINIA
4-007-134-050-160	MADRID CHARLES JR ET AL
4-007-136-176-024	MADRID CHARLES JR ET UX
4-000-136-124 220	MADRID CLAUDE D & ILDA SALAIS
4-008-136-249-243	MADRID FREDERICK A & ALICE C
4-008-133-185-517	MADRID ISIDRO R ET UX
4-007-135-381-263	MADRID JAMES P
4-007-134-447-037	MADRID JIMMY A & OLGA
4-009-135-334-432	MADRID JIMMY H & OLGA
4-007-134-242-347	MADRID JIMMY T
4-009-136-036-242	MADRID JOE ERIC
4-009-133-085-505	MADRID JOE R & CATHERINE R
4-008-136-088-011	MADRID JOSEPHINE
4-007-134-463-047	MADRID JUAM B & ROSA ISELA
4-009-133-172-367	MADRID LOUIS C & GLORIA D

4-008-135-185-436	MADRID LOUIS J & EVA
4-007-135-336-375	MADRID MARIANO A & JULIA C
4-008-135-159-029	MADRID MICHAEL L & PRISCILLA R &
4-008-134-475-379	MADRID MISTY J
4-008-135-342-247	MADRID MOISES ALFREDO
4-008-135-093-496	MADRID PRIMITIVO & CAROLINA
4-008-135-095-501	MADRID PRIMITIVO & CAROLINA
4-008-135-072-466	MADRID PRIMITIVO & CAROLINE
4-009-135-044-511	MADRID RAMON M
4-007-134-458-025	MADRID RAYMOND B &
4-007-134-460-025	MADRID RAYMOND B & ALMA L
4-007-134-019-169	MADRID RAYMOND B ET UX
4-008-134-134-164	MADRID SERINA A
4-008-134-517-380	MADRID SYLVIA R
4-008-134-178-306	MADRID YOLANDA L & JAIME L &
4-009-135-002-479	MADRIGAL ISIDORO G & DOLORES M
4-006-134-502-495	MADSON LAURA J & COREY J VAS
4-009-136-026-003	MAES JIM J & MARGARET P SANCHEZ
4-007-135-504-493	MAESE ALICE TRUST
4-007-135-502-486	MAESE ALICE TRUST
4-007-134-369-103	MAESE ANASTACIO G & HILDA C
4-009-136-285-010	MAESE ARMANDO L & IDA
4-008-134-126-253	MAESE ARTHUR J & BERTHA C
4-008-136-077-106	MAESE BENJAMIN A AND RAYMUNDO MAESE
4-007-135-499-472	MAESE CONCEPCION L
4-008-135-212-239	MAESE DAVID G & HAZEL A
4-010-134-090-515	MAESE DAVID G SR
4-008-134-207-164	MAESE EMMA JEAN & ELISA C YNIGUEZ
4-008-135-355-465	MAESE GLORIA J
4-009-135-169-519	MAESE HAZEL E
4-008-136-314-099	MAESE KENNY L ET UX
4-009-135-121-467	MAESE LEONORE M
4-007-134-065-257	MAESE MARTIN E
4-008-134-351-239	MAESE MARTIN M
4-007-134-077-258	MAESE PHILLIP M & TAMMI
4-008-134-239-028	MAESE RAMON J & MARIA G
4-009-136-150-364	MAESE RAMON S SR & DAVID G MAESE
4-008-134-427-174	MAESE RAYMOND ET UX
4-007-135-351-363	MAESE SYLVIA JEAN C
4-007-135-348-365	MAESE SYLVIA JEAN CAMUNEZ
4-008-134-038-271	MAESTAS CARMELA L
4-008-133-095-448	MAESTAS ENRIQUE M
4-009-133-007-165	MAESTAS HERMAN D & DEBRA
4-009-136-150-009	MAETAS JOE F & CARLA D ANAYA &
4-008-134-128-118	MAEZJOE J JR & IRMAA
4-007-134-189-173	MAGALDE MARIA & JOGE G
4-007-135-386-112	MAGALLANES EMMA
4-007-135-311-252	MAGALLANES JOSE B & ELVIRA C
4-007-135-416-101	MAGALLANES JOSE B & ELVIRA C
4-007-135-420-105	MAGALLANES JOSE B & ELVIRA C
4-008-136-483-161	MAGALLANES S B

4-007-135-409-102	MAGALLANES SANTIAGO B
4-007-135-399-104	MAGALLANES V B
4-008-135-371-513	MAGALLANEZ LENORE D
4-008-136-431-020	MAGALLANEZ SALVADOR A ET UX
4-009-135-094-463	MAGALLANEZ SALVADOR A ET UX
4-010-135-041-456	MAGBY RONALD E & CLARA A
4-008-136-301-258	MAGDA THERESA
4-009-136-523-146	MAGNUSON MARY & BARBARA J ALPHER
4-009-135-203-432	MAGOFFE GEORGIA
4-007-135-207-110	MAHLON T EVERHART III & JOY ANN
4-007-135-252-520	MAHRES LONNIE E & NADINE C
4-010-135-117-108	MAJESTIC SHADOWS INC
4-009-136-022-197	MAKOKVIA MIREILLE G
4-007-135-027-093	MALAMUD MARGARET IRENE
4-008-134-389-369	MALDONADO CHRISTIAN
4-008-136-501-192	MALDONADO EULALIA
4-008-135-301-368	MALDONADO JOSE LUIS ET AL
4-009-136-016-054	MALDONADO OSCAR & ANGELA A
4-007-135-434-327	MALEC PAUL EDWARD &
4-010-135-121-189	MALEY JOSEPH P JR ET UX
4-009-135-365-182	MALING KLIM
4-008-134-277-133	MALL DEBORAH E
4-008-136-330-302	MALL NORMA D
4-009-135-061-429	MALL NORMA D
4-009-135-274-360	MALL PROPERTIES INC
4-009-135-275-358	MALL PROPERTIES INC
4-009-135-280-385	MALL PROPERTIES INC
4-009-135-290-354	MALL PROPERTIES INC
4-009-135-255-369	MALL PROPERTIES INC
4-009-135-258-384	MALL PROPERTIES INC
4-007-135-331-007	MALLOUF MICHAEL G
4-009-135-091-474	MALLOUF MICHAEL G
4-009-136-398-196	MALM NORMAN R & MARY K
4-007-134-474-285	MALONE CLAUDE P & LOLA M
4-008-136-355-063	MALONE DANA S
4-009-136-212-297	MALONE LINDA D
4-008-135-169-041	MALONE MARGARET
4-008-134-018-099	MALONE VERONICA A
4-008-136-076-231	MALOTT CURRY
4-008-135-033-468	MANCHA ANTONIO
4-007-134-522-115	MANCHA BENNY C
4-007-134-380-399	MANCHA CARLOS J ET UX
4-009-135-337-477	MANCHA ENRIQUE L
4-008-136-021-001	MANCHA FELIX P
4-007-134-134-252	MANCHA MINERVA CARRERAS- &
4-009-135-446-014	MANCHA PATRICK & MELISSA L
4-008-135-011-527	MANCHA RUBEN
4-009-136-071-282	MANDEL BARBARA A & MICHAEL D
4-009-136-308-073	MANDEL MICHAEL & BARBARA
4-008-135-498-400	MANDRELLJONI M
4-008-134-471-334	MANGANO GAETANO C & AMY L

4-008-136-287-264	MANGOLD FRANCIS T TR
4-009-136-019-065	MANINI MAURICIO A & IVONNE G
4-008-136-405-379	MANLEY GARY LEE & RIKKI J
4-008-134-314-319	MANN KARLA IDA &
4-009-135-390-172	MANN SHERRY L & MICHAEL GARCIA
4-009-134-190-046	MANNING CATHEY B
4-008-134-278-276	MANNING CHARLES E ET UX
4-009-134-010-375	MANNING JOHN K
4-008-135-399-436	MANNING WILLIAM A & JOYCE F TR
4-007-133-398-409	MANNON JOHN TERRY
4-009-135-380-220	MANNON THOMAS B & JOHN T
4-007-135-403-421	MANRIQUEZ IGNACIO
4-010-135-100-493	MANSHAD SHAKIR J & AMAL MOSTAFA
4-009-136-228-236	MANSOURI-RAD MOHAMMAD R & GAY B
4-008-133-271-518	MANTOOTH FREDA J
4-007-134-410-266	MANUEL GARCIA & ADELA
4-007-135-433-276	MANUEL ITURBE & MARIA
4-007-135-352-242	MANUEL M PINON & LETICIA S
4-007-134-414-460	MANUEL VILLALOBOS & MARIA
4-007-134-161-451	MANUEL VIZCARRA & GLORIA M
4-007-134-407-018	MANUEL VIZCARRA & GLORIA M
4-008-135-307-080	MANZANARES BERTHA ALMAGUER
4-009-133-196-366	MANZANARES DONALD R & MICHELLE E
4-007-135-446-444	MANZANARES MARIA S & ROBERT I
4-007-134-004-504	MANZANO GRANDE II LTD
4-008-134-288-098	MANZO REBECCA & ANTONIO A VILLEGAS
4-009-135-457-191	MAPLES RICHARD O ET UX
4-009-135-410-526	MARBRY FAMILY REV TR
4-008-136-371-293	MARCAK MARVIN J & VIRGINIA L
4-008-136-480-180	MARCELLA L SINKOVICH &
4-008-134-392-221	MARCHAND LUCIUS A
4-008-135-251-435	MARCO ANTONIO REYES
4-007-135-457-271	MARCONTEL INC
4-007-135-463-269	MARCONTEL INC
4-007-135-465-268	MARCONTEL INC
4-007-135-469-267	MARCONTEL INC
4-007-134-247-220	MARCOS PEREZ
4-007-134-086-231	MARCOS R PENA
4-008-136-346-077	MARCOS R PENA
4-009-134-092-100	MARENCO CESAR A & MARGARET A
4-007-135-135-342	MARES LOUIS R
4-009-134-030-417	MARES SAM JR & CATHERINE C
4-009-133-079-183	MARES SAM JR & CATHERINE C
4-008-133-061-415	MAREZ GREGORY A ET UX
4-008-134-007-168	MAREZ JUANA
4-008-136-297-363	MARGARET HECHTER & RICHARD DEAPEN
4-008-133-058-438	MARGARET L HALL
4-007-135-481-207	MARGARET MEDINA
4-008-135-120-460	MARGARITA H HERNANDEZ
4-008-135-112-280	MARGARITO G VERDUGO & SHERYL
4-009-133-132-394	MARGATE EVELYN S

4-007-134-253-228	MARGIE N SINGLETON
4-008-135-077-427	MARIA ANGELINA RODRIGUEZ &
4-007-134-251-177	MARIA ANTONIA HERNANDEZ
4-007-134-259-422	MARIA E GARCIA
4-008-135-366-453	MARIA E GUERRA & JOSE D JR
4-008-135-405-518	MARIA G RAMIREZ
4-008-135-274-419	MARIA I TALAMANTES
4-008-134-110-135	MARIAN HOPPER HUGHES
4-007-134-217-188	MARIN LORENZO
4-009-136-120-092	MARIN RUDY L & DELIA
4-007-134-252-526	MARIN YOLANDA
4-007-134-254-526	MARIN YOLANDA
4-008-136-240-019	MARIN YOLANDA & BONITA HAYES
4-008-134-284-260	MARIO J CARDON & SANDRA M
4-009-135-079-424	MARIO LUNA ET UX
4-008-135-125-237	MARIO MARTINEZ
4-007-134-321 -376	MARIO T LEOS
4-008-135-259-513	MARIONI ALICIA
4-009-136-175-075	MARK E MC ALLISTER & LUCY M
4-007-135-115-113	MARK E MUNDY & KAREN I
4-007-135-513-338	MARK K SIDERIS & MERLYN R
4-008-135-159-474	MARK MILLIORN & KAREN
4-009-135-354-335	MARK MILLIORN & KAREN
4-009-135-512-484	MARKETTO ANNA N
4-009-135-369-299	MARKETTO DON L JR MD &
4-009-136-458-109	MARKETTO DON L JR MD &
4-010-135-077-459	MARKETTO DON L JR MD &
4-010-135-077-437	MARKETTO DON L JR MD &
4-009-136-421-120	MARKETTO TELSHOR TERRACE #1 CORP
4-009-136-441-115	MARKETTO TELSHOR TERRACE #2 CORP
4-007-134-033-331	MARKHAM E KEARNS & LOUISE
4-007-135-040-306	MARKHAM MARGARET TR
4-007-133-423-385	MARKMILLER CARL R JR & KARIN K
4-009-133-300-508	MARLOW KENNETH D & WANDA B
4-008-135-146-068	MARMOLEJO KITTY S
4-009-135-034-392	MARPLE HAROLD E ET UX
4-G08-134-356-224	MARQUEZ ALBERTO L & REBECCA A
4-009-136-205-370	MARQUEZ ARTHUR LEE & ROSEMARIE T
4-007-135-168-450	MARQUEZ CARLOS D & BERTHA O
4-007-135-357-425	MARQUEZ CARLOG DAVID & BERTHA O
4-008-135-283-162	MARQUEZ CLARALINDA
4-008-135-284-166	MARQUEZ CLARALINDA
4-008-135-285-169	MARQUEZ CLARALINDA
4-008-135-286-173	MARQUEZ CLARALINDA
4-009-136-052-057	MARQUEZ DANIEL O & CARMEN M
4-007-135-366-422	MARQUEZ DANNY
4-008-135-344-314	MARQUEZ ELENA V
4-007-135-299-097	MARQUEZ ESTANISLADA Q
4-009-136-045-015	MARQUEZ FAUSTINO ET UX
4-008-134-208-298	MARQUEZ GERARDO
4-009-136-525-156	MARQUEZ GLORIA R

4-007-134-116-433	MARQUEZ GUADALUPE M & CONNIE L
4-008-134-004-086	MARQUEZJOE R
4-008-134-256-111	MARQUEZ JOSE L & OLIVIA &
4-007-135-453-021	MARQUEZ JOSEFINA A
4-007-134-282-463	MARQUEZ LEO & STELLA
4-007-134-068-210	MARQUEZ LEO S & ANN M
4-008-135-087-468	MARQUEZ LEONSO S & DOMINICA B
4-009-133-078-477	MARQUEZ LEONSO S & DOMINICA B TR
4-007-135-451-010	MARQUEZ MARIA A
4-009-136-143-002	MARQUEZ MARIA E ET AL
4-009-134-109-137	MARQUEZ MIGUEL & IRMA
4-008-135-188-021	MARQUEZ MIGUEL RICO
4-009-136-503-047	MARQUEZ MODESTO ET UX
4-008-134-279-037	MARQUEZ NATIVIDAD & LUPE
4-007-134-363-463	MARQUEZ PABLO V & ELVIRA C
4-007-134-254-385	MARQUEZ PRIMITIVO & GUADALUPE G
4-008-134-520-320	MARQUEZ RAFAEL & CONCEPCION
4-009-135-503-242	MARQUEZ RAMON L ET UX
4-008-135-201-088	MARQUEZ RAYMUNDO M & MARIA T
4-008-135-208-087	MARQUEZ RAYMUNDO M & MARIA T
4-008-135-425-473	MARQUEZ ROSE M
4-007-134-159-231	MARQUEZ TRINIE G & SALLY ANN
4-008-135-183-500	MARQUEZ WILLIAM & RAMONA L
4-008-135-201-509	MARQUEZ WILLIAM & RAMONA L
4-008-135-248-283	MARQUEZ WILLIAM & RAMONA L
4-009-134-111-071	MARQUEZ YOLANDA M
4-007-135-071-328	MARR LINDA K
4-009-135-389-509	MARRUFO IRENE G
4-008-135-329-232	MARRUFLORENAA
4-008-135-309-291	MARRUFO MARGARET
4-008-136-342-276	MARRUFO MARGARET M
4-008-136-348-273	MARRUFO MICHAEL ET UX
4-008-133-103-505	MARRUFO OSCAR
4-009-135-204-437	MARRUFO ROBERT L
4-009-135-479-005	MARRUJO ANNA MARIA C
4-007-135-427-031	MARRUJO CARMEN A ET UX TR
4-008-134-289-279	MARRUJO GILBERT H & NORMA G
4-008-135-338-348	MARRUJO GLORIA R
4-008-134-434-390	MARRUJO JUDY L
4-008-134-138-277	MARRUJO LEONOR G
4-008-135-348-380	MARRUJO LUCY C
4-007-134-285-347	MARRUJO MAGDALENA G
4-009-133-060-515	MARSH GLADYS K
4-009-134-079-025	MARSH NICOLETTE S & ANTHONY J &
4-009-134-170-037	MARSHALL SANDRA L
4-008-135-378-355	MARTA ANTONIO G ET UX
4-007-134-376-179	MARTEL ANGELITA
4-010-135-066-363	MARTENS JANE STECK
4-008-135-026-348	MARTHA CAMPOS
4-008-135-192-196	MARTIN CASTILLO & IRENE
4-009-135-485-091	MARTIN CASTILLO & IRENE

4-008-134-022-140	MARTIN CLAUDETTE SHARON KAYE
4-009-135-522-330	MARTIN CLYDE & VIRGINIA
4-010-135-123-145	MARTIN DAVID & JENNIFER
4-007-133-446-310	MARTIN ELEANOR L
4-008-136-512-380	MARTIN GARY
4-007-133-477-229	MARTIN JACK H & MARY A
4-007-135-209-120	MARTIN LARRY & LOIS
4-007-134-110-148	MARTIN LAW FIRM BLDG
4-007-134-154-159	MARTIN LAW FIRM BLDG PARTNERSHIP
4-009-136-282-270	MARTIN MERELYN KAYE
4-007-134-149-239	MARTIN R AVALOS & SONIA R
4-009-136-289-204	MARTIN R WILSON & JACKIE M
4-009-135-470-415	MARTIN R WILSON & JACKIE M
4-009-136-247-152	MARTIN R WILSON ET AL
4-007-135-073-283	MARTIN REID S
4-007-135-096-331	MARTIN REID I
4-007-134-278-333	MARTINEZ ALEJANDRO G & MARIA S
4-008-136-511-281	MARTINEZ ALVIN F
4-007-134-501-259	MARTINEZ ANGEL & ERICA C
4-006-134-529-230	MARTINEZ ANGELINA & ANA
4-008-135-080-505	MARTINEZ AURELIO & MINERVA
4-007-134-517-206	MARTINEZ BEATRIZ S
4-009-135-194-437	MARTINEZ BILL
4-008-136-476-422	MARTINEZ CARLOS
4-008-134-053-263	MARTINEZ CARLOS G ET UX
4-008-135-314-286	MARTINEZ CARMEN ET AL
4-008-136-269-234	MARTINEZ CELIA Q
4-008-134-339-338	MARTINEZ CHRISTIE P
4-007-135-319-223	MARTINEZ CLARA L
4-009-133-306-382	MARTINEZ DAMON PAUL & HOLLY SUE
4-009-136-171-343	MARTINEZ EDUARDO J & SHERYL S TR
4-010-135-114-513	MARTINEZ EDUARDO A ET UX
4-008-134-068-092	MARTINEZ ELOYBETUX
4-010-135-074-411	MARTINEZ ERNEST TR
4-008-134-020-121	MARTINEZ FIDENCIA G
4-008-135-331-257	MARTINEZ FRANK G
4-007-134-011-267	MARTINEZ GARY K
4-008-134-325-061	MARTINEZ GILBERT O & REBEKAH A
4-007-135-337-379	MARTINEZ GLORIA DIAZ
4-007-135-335-218	MARTINEZ GUADALUPE
4-007-135-391-004	MARTINEZ GUADALUPE B
4-009-135-154-458	MARTINEZ HELEN A
4 008-134-015-031	MARTINEZ HELEN R
4-007-134-241-133	MARTINEZ HORACIO
4-008-134-428-257	MARTINEZ ISMAEL SR & SILVIA V
4-007-134-330-401	MARTINEZ ISRAEL L & ANITA B
4-008-134-368-150	MARTINEZ ISRAEL S & REGINA M
4-010-135-008-080	MARTINEZ J JOE & ARLENE B
4-008-133-236-495	MARTINEZ JAIME & NANCY J
4-009-133-167-214	MARTINEZ JESUS M & SUZANNE M LONG
4-009-136-375-199	MARTINEZ JOE & COLETTE

4-008-135-341-341	MARTINEZ JOEL
4-008-135-265-083	MARTINEZ JOSE & MARIA J
4-007-135-395-140	MARTINEZ JOSE C & MARIA JUANA
4-007-134-397-199	MARTINEZ JOSE G
4-007-134-240-140	MARTINEZ JOSE H
4-007-134-421-242	MARTINEZ JOSE HETUX
4-007-134-240-130	MARTINEZ JOSE HORACIO
4-008-135-16fi-098	MARTINEZ JOSE LUIS & HAYDEE L
4-008-135-291-439	MARTINEZ JOSEPHINE
4-007-134-409-453	MARTINEZ JUAN MANUEL CONSERV FOR
4-007-134-256-289	MARTINEZ JULIAN EST
4-008-136-186-055	MARTINEZ LAURA & RALPH
4-009-133-220-337	MARTINEZ LEVI P & LINDA JO
4-007-134-258-501	MARTINEZ LILY ANN
4-008-134-445-465	MARTINEZ LORETTA S
4-008-135-293-515	MARTINEZ LUCY S
4-008-135-255-312	MARTINEZ LUIS A & CLEOTILDE I OCON
4-008-135-385-483	MARTINEZ LUIS H & OFELIA
4-008-135-214-418	MARTINEZ LUZ ELENA & RAMON
4-008-134-358-121	MARTINEZ MANUEL Q & NANCY L
4-007-135-390-286	MARTINEZ MANUEL V & CYNTHIA L
4-008-135-515-022	MARTINEZ MARCO A & BLANCA
4-007-134-409-463	MARTINEZ MARIA & JOSE A & VICTOR M
4-008-135-035-115	MARTINEZ MARIA ALICIA
4-008-135-507-491	MARTINEZ MARIA CLARA
4-007-134-320-441	MARTINEZ MARIA T & NAZARIO JR
4-009-136-257-238	MARTINEZ MARIA THERESA
4-007-134-483-189	MARTINEZ MARIE D
4-007-134-388-137	MARTINEZ MARIO S & BLANCA A
4-010-135-049-381	MARTINEZ MARTIN & LINDA
4-008-133-071-471	MARTINEZ MAURO & LETICIA
4-008-134-443-216	MARTINEZ MICHAEL P ET UX
4-008-134-103-020	MARTINEZ NATALIA M & STEPHEN R
4-007-134-349-452	MARTINEZ NAZARIO B JR & MARIA T
4-008-136-527-216	MARTINEZ OLIVIA
4-009-135-120-441	MARTINEZ PETE
4-007-135-322-306	MARTINEZ PIEDAD
4-007-135-349-082	MARTINEZ PIEDAD B
4-008-135-421-432	MARTINEZ RAMON O & RUTH D
4-008-135-323-492	MARTINEZ RICHARD ET UX
4-007-133-512-486	MARTINEZ RICHARD S & ESTHER G
4-007-134-512-158	MARTINEZ ROBERT B & DELMA V
4-008-136-508-076	MARTINEZ ROBERT M & EMILY L
4-007-134-053-430	MARTINEZ RODOLFO C &
4-008-135-505-503	MARTINEZ SABINO
4-009-136-091-198	MARTINEZ SOPHIA
4-008-136-493-115	MARTINEZ STELLA
4-008-134-513-477	MARTINEZ TEDDY J & JUANA
4-007-135-459-286	MARTINEZ TEODORO C & LUCY
4-007-135-462-285	MARTINEZ TEODORO C & LUCY
4-009-136-155-220	MARTINEZ TOM P & DEBRA V

4-007-133-510-422	MARTINEZ WILLIE M & MARTHA ANN &
4-008-136-375-120	MARTINEZ WILLIE S
4-009-135-331-449	MARTINEZNAVA RODOLFO &
4-009-136-141-328	MARTOCH EDWARD J & ESPERANZA R
4-008-134-210-294	MARTONE ROBERT
4-008-135-294-086	MARTOS CANUTO & LEONARDA MARTOS
4-007-134-287-266	MARTOS ESTELLA
4-007-135-251-009	MARTOS FAMILY LTD PARTNERSHIP
4-007-134-327-505	MARTOS FAMILY LTD PARTNERSHIP
4-007-135-354-081	MARTOS FAMILY LTD PARTNERSHIP
4-007-135-404-071	MARTOS FAMILY LTD PARTNERSHIP
4-007-134-273-398	MARTOS FAMILY LTD PARTNERSHIP
4-007-134-274-405	MARTOS FAMILY LTD PARTNERSHIP
4 007-134-276-416	MARTOS FAMILY LTD PARTNERSHIP
4-007-134-259-401	MARTOS FAMILY LTD PARTNERSHIP
4-007-134-271-391	MARTOS FMILY LTD PARTNERSHIP
4-007-134-275-411	MARTOS FMILY LTD PARTNERSHIP
4-007-133-513-453	MARTOS MANUEL & ROSEMARY T
4-007-134-288-271	MARTOS ROBERTO
4-008-134-296-255	MARTY SAMUEL C JR & JULIANA G TR
4-008-136-386-417	MARVIN SCHUMER
4-008-135-322-247	MASCARENAS FRANCES R
4-009-133-2B1-377	MASCHKE MILDRED G TR
4-008-135-359-387	MASON JIMMY G & BARBARA J
4-006-135-478-078	MASON PAUL A
4-008-135-414-526	MASON PAULA
4-009-135-337-384	MASON PAUL A & DAVID E
4-007-135-445-438	MASON PAUL A & DAVID E SR
4-007-134-338-199	MASON PAUL A & MELISSA R
4-009-136-102-010	MASON PAUL A & MELISSA R
4-009-135-071-326	MASSEY LAURA S
4-009-133-139-235	MAST DION J
4-009-133-137-220	MASTERS DAVID & RHONDA
4-010-135-055-353	MASTERS DAVID M & RHONDA F
4-010-134-253-466	MASTERS DAVID M & RHONDA F
4-009-135-503-037	MASTERS MARY JANE
4-009-136-148-356	MASTERSON FAMILY TRUST
4-008-133-097-209	MASTERSON JOHN C ET UX
4-007-135-398-285	MATA JULIAN & BENNIE
4 009-134-014-439	MAT A ROBERT L
4-007-134-228-123	MATA SUSAN B
4-009-136-150-111	MATHERS MARY J ET AL
4-009-135-171-378	MATHERS REALTY INC
4-009-136-185-245	MATHEWS DOYLE & BEATRIZ
4-010-136-089-003	MATHEWS LONNIE D ET UX
4-010-135-178-468	MATHEWS RUSSELL E
4-008-136-409-321	MATHIS CHARLOTTE
4-009-134-113-145	MATHIS JAMES F
4-008-136-526-04/	MATHIS MARVIN L & JUDY K
4-009-136-248-113	MATIACE WILLIAM M & WANDA M
4-008-135-401-453	MATKIN MARIBEL

4-008-136-344-159	MATKIN THOMAS E & LURANA M
4-009-135-205-444	MATKIN THOMAS E & LURANA M
4-009-135-455-037	MATKIN THOMAS E & LURANA M
4-009-135-458-039	MATKIN THOMAS E & LURANA M
4-007-135-315-255	MATRIX CAPITAL BANK
4-007-135-348-334	MATRIX CAPITAL BANK
4-008-136-357-090	MATTER TERRY L & DIANA C
4-008-135-186-358	MATTESON FAMILY LP THE
4-008-134-239-303	MATTESON FAMILY LP THE
4-008-134-278-247	MATTESON FAMILY LP THE
4-008-134-354-254	MATTESON FAMILY LP THE
4-008-135-378-448	MATTHEW ARENIBAS & DESIREE
4-009-136-260-108	MATTIACE WILLIAM M & WANDA M
4-009-136-430-240	MATTIACE WILLIAM M ET UX
4-010-135-215-377	MATTOX FLORENE VAUGHN
4-009-136-121-091	MATTSON IRENE K LIVING TR
4-009-133-140-451	MAUER MARK S & JENNIFER E
4-008-133-013-365	MAULDIN KEVIN P ET UX
4-008-134-334-236	MAULDIN LINDA G
4-009-133-146-440	MAUPIN JAMES R & LISA BOND-
4-009-135-319-423	MAXEY WILLIAM DETUX
4-009-133-276-335	MAY CHRISTINE C
4-009-136-004-411	MAY TAMMY
4-007-134-231-344	MAYFAIR MANAGEMENT LTD CO
4-009-135-204-433	MAYFAIR MANAGEMENT LTD CO
4-008-134-116-255	MAYFAIR MANAGEMENT LTD CO
4-010-135-038-310	MAYHOOD GARY W
4-007-133-391-342	MAYNARD HARRY WILLIAM ET UX
4-007-135-319-089	MAYNEZ OSCAR ET AL
4-007-135-180-484	MAYNEZ ROSAMARIA
4-009-135-450-482	MAYS ALLIE MARIE
4-009-134-127-088	MAYS GEORGE LARRY & BRENDA O
4-008-134-064-115	MAYS JEFFREY A & HOLLY A
4-009-133-169-316	MAYS RONALD EARL & VIVIAN
4-009-133-197-468	MC ADA WILLIAM M & TERESA GANADE
4-009-136-017-020	MC ALLISTER FLORENCE N & RICHARD V
4-009-135-114-484	MC ALLISTER FLORENCE N & RICHARD V
4-008-134-126-074	MC ALLISTER JAMES J
4-009-135-387-148	MC ALLISTER LUCILLE & SHARON
4-008-136-451-067	MC ALLISTER RICHARD ET UX
4-010-135-133-109	MC ALOON KEVIN JOHN & ELAINE M
4-009-133-287-410	MC ALPIN JANETR
4-007-133-359-273	MC CABE MYRON W ET UX
4-007-133-419-314	MC CALL SHIRLEY ANN
4-009-133-180-502	MC CALMONT LYNN K & MARY L
4-009-136-513-065	MC CAMLEY MAUREEN K &
4-009-135-158-476	MC CARDLE CLESTEVA S ET AL
4-010-135-159-462	MC CARTER THOMAS K
4-009-135-205-445	MC CARTER THOMAS K JR &
4-010-135-037-250	MC CARTHY BETTY J
4-009-133-105-473	MC CARTHY CHARLOTTE M

4-009-135-373-226	MC CARTY STEPHEN C & DOROTHY R
4-008-134-504-347	MC CARTY WILLIAM i
4-010-135-060-238	MCCASKILL SHEILA K
4-008-134-099-060	MC CASLIN BETTY J OR LYLE DAVID
4-010-135-097-092	MC CASLIN BOBBY D & BETTY L
4-007-134-515-200	MC CASLIN BOBBY D ET UX
4-009-136-215-340	MC CASLIN BOBBY DUANE ET UX
4-008-136-479-349	MC CAULEY CONSTANCE A
4-010-135-094-093	MC CLAIN CATHERINE LORRAINE TR
4-008-134-008-025	MC CLANAHAN DONALD K & MAYRE
4-008-136-496-196	MC CLEERY WII LIAM S & REBECCA L
4-009-135-141-409	MC CLELLAN ALFRED L & DAISY C
4-009-133-118-488	MC CLELLAN BILLY A & ANNA M
4-010-136-059-052	MC CLELLAN LLOYD D & ALICE P CO-TR
4-009-133-168-397	MC CLENNEN DALLAS S & MISCHA
4-007-134-019-257	MC CLURE MARK B
4-008-134-373-402	MC COLLOUGH MARTIN G
4-010-135-023-317	MC COLLOUGH MARYAN REV TR
4-007-135-310-223	MC COMAS ROBERT E & PRISCILLA R
4-00 M 34-290-474	MC COMAS ROBERT E & PRISCILLA R TR
4-008-135-437-484	MC COMAS ROBERT E & PRISCILLA R TR
4-010-134-236-443	MC COMBS JAMES H & JANICE C
4-009-135-501-497	MC CONNELL MARY ANN
4-009-136-061-164	MC CORKLE MELVIN L & E LORRETTA TR
4-008-135-245-411	MC COWAN LOWELL NEAL
4-009-134-455-361	MC COY BILLY JEANNE
4-009-136-006-431	MC COY DON
4-010-135-159-415	MC COY DONALD H ET UX
4-008-135-405-434	MC COY WILLIAM W & COLLEEN G TR
4-010-135-179-438	MC CRARY JAMES H ET UX
4-010-134-251-508	MC CREARY ANN E TR
4-010-134-268-506	MC CREARY ANN E TR
4-009-133-061-468	MC CRIGHT GRADY E & MARIE E
4-010-135-116-506	MC CROSSIN MONTE & BRENDA BENEFIT
4-010-134-023-444	MC CULLOCH NORMAN & MARIE
4-009-134-182-080	MC CULLOUGH RILLA S
4-010-135-149-289	MC CUNE BERNARD M ET UX
4-010-134-082-480	MC DERMOTT JERRY & LINDA
4-007-134-323-400	MC DONALD CHARLES G
4-007-134-111-345	MC DONALD PAUL & JACQUELINE
4-007-135-109-520	MC DONALD PERRY
4-010-134-079-416	MC DONALD SIDNEY E
4-007-136-379-051	MC DONALDS CORP
4-009-135-018-099	MC DONALD'S CORPORATION (49-30)
4-007-136-388-062	MC DONALD'S CORPORATION 0008/030
4-007-135-376-377	MC DONNELL JEAN ANNE &
4-009-134-028-410	MC DOWELL HAROLD E
4-007-136-177-004	MC DOWELL JOHN H
4-007-136-250-111	MC DOWELL JOHN H ET UX
4-007-136-525-204	MC DOWELL TRUDELLE
4-010-135-026-502	MC ELROY DIANE M

4-008-135-150-349	MC ELYEA INC
4-008-135-152-357	MC ELYEAS INC
4-007-136-158-055	MC FARLAND FREDA A
4-006-134-527-245	MC FARLAND FREDA ADELE
4-007-136-105-023	MC FARLAND JEFFREY DANIEL & SHANNON
4-007-134-044-472	MC FARLAND MARK T
4-007-134-009-214	MC FARLAND STEVEN L & NANCY A
4-007-134-366-420	MC GARRY ANN D
4-009-135-039-513	MC GARVEY ANTHONY WILLIAM
4-009-136-461-172	MC GARY HERMAN JR ET UX
4-010-134-071-515	MC GARY JOHN T JR & LUPITA B
4-009-134-143-065	MC GAW KATHLENE D
4-008-135-307-511	MC GEE ANITA M
4-008-136-105-225	MC GEE ROBERT ET UX
4-009-135-391-213	MC GILL RUBY J
4-009-134-180-030	MC GINLEY FLORENCE A
4-008-136-100-135	MC GINLEY KEVIN J & CONNIE C
4-008-134-143-211	MC GINLEY KEVIN J & CONNIE C
4-009-136-316-002	MC GONIGLE WILLIAM A & ELINOR L
4-009-135-116-494	MC GRATH KATHLEEN MARY 'KAY' TR
4-008-136-347-051	MC GREGOR RONALD E & REFUGIO TR
4-006-135-497-185	MC GUFFIN MARK S & TESSIE ARMANDO
4-007-134-195-260	MC GUIRE JOHN T & BOYER S
4-007-133-433-249	MC GUIRE JOSEPH H
4-007-136-273-066	MC GUIRE JOSEPH H ET UX
4-007-133-379-259	MC GUIRE MELVIN W ET UX
4-007-135-434-098	MC GUIRE SHAWN & MARGARET
4-009-136-021-185	MC GUIRK FREDERICK ET UX
4-008-135-320-475	MC INTOSH LAIRD
4-010-134-026-506	MC KEE DAVID M & LISA H
4-008-134-247-261	MC KELLAR TIMOTHY D & JANET A
4-008-134-277-094	MCKENZIE JENNIFER L
4-009-133-339-480	MC KEOWN MICHAEL T & ROSEMARY L
4-009-136-062-235	MCKIM EUGENE V JR
4-008-136-447-104	MC KINLEY MARY & ROBERT A
4-009-135-105-521	MC KINLEY NANCY R
4-009-136-181-235	MC KINLEY PHILLIP A & KIMBERLY A
4-009-133-272-458	MC KINLEY ROBERT A ET UX
4-009-136-136-143	MC KINNEY G FRANKLIN & FRANCES P
4-008-135-483-240	MC KINNEY G FRANKLIN & FRANCES P TR
4-009-136-440-030	MC KINNEY GEORGE FRANKLIN
4-009-133-306-405	MC KINNEY JOHN L & MARY W
4-010-135-032-232	MC KINNEY LYLDENE RAY REV LIV TR
4-008-136-334-415	MC KINNEY NYLLA SUE
4-008-134-172-230	MC KINNEY ROY F ET UX
4-009-133-043-478	MC KINNEY STANLEY L & GENEVIEVE H
4-007-134-527-148	MCKINNIISTHELMA
4-009-133-046-213	MC KINZIE IRMA S TR
4-008-134-420-215	MC KISSACK CORNELIA
4-007-135-024-021	MC LAUGHLIN CHARLOTTE DIANE
4-009-134-211-128	MC LAUGHLIN JAMES L & CHRIS L

4-008-135-327-267	MC LEOD MILAS FERGUSON
4-006-134-511-408	MC LEOD ORVILLE
4-008-136-449-036	MC LESKEY WILLA JEAN
4-008-134-156-336	MC MANUS FRANK J & JILL
4-008-135-299-459	MCMANU5 KARIN M
4-009-136-323-022	MC MILLAN ALVIN H
4-008-134-158-192	MC MILLAN EDWARD L TRUSTEE
4-008-134-301-235	MC MILLAN EDWARD L TRUSTEE
4-009-135-480-230	MC MILLAN RANDY K & CAROL
4-010-135-055-073	MC MILLAN TERRY HILTON & JO CAROL
4-009-135-029-502	MC MILLEN RICHARD M & MURETTA B
4-009-136-527-072	MC MILLIN ROBERT YOUNG JR & MARY B
4-007-135-103-237	MC MULLAN JAMES J & MARY E
4-007-134-399-410	MC MULLAN JAMES J & MARY E
4-007-136-283-062	MC MULLAN JAMES JAY
4-008-134-299-329	MC NABB JEFFREY M & BRENDA G
4-009-135-169-361	MC NEELY DAVID S & LYNDA G
4-008-134-367-188	MC NEELY DAVID S & LYNDA G
4-008-135-177-364	MC NEELY ROBERT P & DONNA M
4-010-135-167-343	MC NELIS L KEVIN & FAITH M
4-008-134-494-358	MC NEW JUDITH ANN
4-009-133-162-362	MC NUTT JAMES KIM & DIANE M
4-009-133-047-320	MC PHERSON ANDREW & ANNA WONG SHEE
4-009-136-422-274	MC PHERSON BRIAN J O L &
4 010 135-010-348	MC PHERSON FRANKIE L
4-009-135-373-214	MC PHERSON JAMES E & SHARON J
4-009-135-284-509	MC PHERSON ROBERT A OR JANET L TR &
4-008-136-523-420	MC PHERSON RONALD B & ELEANOR S
4-008-136-506-201	MCPOILERINS&
4-008-134-122-297	MC QUEEN JANET M
4-009-135-480-410	MC QUINN DANA & SANDRA J TR
4-009-135-321-480	MC QUISTON ROBERT H ET UX
4-008-135-312-352	MC SHANNON GLENDA L
4-010-135-130-193	MC SHANNON JUDITH
4-007-133-440-239	MC WHORTER WILLIAM C
4-009-133-200-197	MC WILLIAMS DONALD D & LARIETTA M
4-008-135-459-453	MC WILLIAMS ROBERT D SR & LINDA
4-006-135-490-114	MCCLURE MARK & MARY ELAINE
4-006-135-490-114	MCCLURE MARK & MARY ELAINE
4-009-134-193-155	MCCLURE MARK & MARY ELAINE
4-007-134-007-200	MCGUIREJEFFRYS&
4-008-135-043-076	MCLAUGHLIN EARL F &
4-007-135-155-490	MCMILAN EDWARD L & CONNIE J TR
4-007-135-020-212	MEADOWS LEEANN FRIEDA
4-007-135-162-473	MEALY JIMMY L & BOB J REEVES
4-010-136-041-054	MEALY JIMMY LE ROY
4-010-135-079-355	MEANS HAROLD D
4-008-133-263-497	MEASURE EDWARD M ET UX
4-009-136-441-148	MECHAM CHARLES H ET UX
4-009-136-137-039	MECHEM WALTER M ET UX
4-009-133-206-412	MECIMORE GARY
	MEDINA ALFONSO D & ARLENE D

4-007-134-371-427	MEDINA ALFONSO DIAZ & RITA DIAZ
4-009-133-157-418	MEDINA ALICIA ADAUTO
4-009-134-520-441	MEDINA ANDRES E & ROSALBA C
4-009-136-102-039	MEDINA CIPRIANO & TEODORA
4-008-135-087-476	MEDINA CONSEPCION A ET AL
4-009-134-127-100	MEDINA CORDELIA B
4-008-136-015-013	MEDINA CRISTINA M &
4-009-135-345-00^	MEDINA DANIEL M ET UX
4-007-134-431-445	MEDINA DANNY
4-007-135-395-123	MEDINA DANNY M
4-008-134-394-294	MEDINA DANNY U
4-008-135-398-407	MEDINA DAVID J & CYNTHIA J
4-007-135-301-069	MEDINA ELIZBETH A & ALFONSO MEDINA
4-008-135-168-062	MEDINA ELVIRA P & JAIME
4-007-133-471-283	MEDINA FRANK & KAREN J
4-009-136-129-004	MEDINA JENNY
4-007-135-366-278	MEDINA JOE A
4-008-136-361-072	MEDINA JOSEPH H
4-009-133-252-286	MEDINA JOSEPH K
4-007-135-397-130	MEDINA LEE M
4-008-135-316-396	MEDINA LEE M ET UX
4-008-134-224-324	MEDINA MARIO LUGO ET UX
4-007-134-249-091	MEDINA PETRA C
4-008-135-007-215	MEDINA RICARDO
4-008-134-379-286	MEDINA RICHARD & LUPE
4-008-134-489-352	MEDINA RITO & EDUARDO
4-007-134-028-314	MEDINA ROBERT & MARY LOUISE
4-nn9-134-110-037	MEDINA ROBERT M & LESA A
4-007-134-365-080	MEDINA ROSARIO
4-008-134-120-241	MEDINA ROSE A
4-008-135-231-237	MEDINA RUDOI FO BACA
4-007-135-343-259	MEDINA SAMUEL G & SAMUEL G JR
4-007-134-418-435	MEDINA TEODORA
4-008-135-400-394	MEDINA VICTOR M & DORA L
4-009-133-197-213	MEDINA VIRGIL L & SOFIA L
4-007-136-235-133	MEDPARK INC
4-007-134-311-137	MEDRANO ERNESTO
4-007-134-435-072	MEDRANO ERNESTO V ET UX
4-008-135-084-519	MEDRANO IGNACIO & ESTHER
4-008-136-359-035	MEDRANO MIGUEL & GRACIELA S
4-008-134-354-314	MEDRANO RAMON C ET UX
4-007-134-368-077	MEDRANO SANDRA
4-010-135-045-3G3	MEEHAN MICHAEL W & JUANITA L
4-008-136-110-189	MEENACH ELSIE D
4-007-133-456-288	MEGEATH CHRISTINA A
4-010-135-033-103	MEHDIZADEH AYOUB & MAHIN T
4-009-136-006-413	MEIER CRAIG E & MARY C
4-008-136-158-010	MEIER CRAIG E & MARY C
4-008-136-171-002	MEIER CRAIG E & MARY C
4-009-134-486-449	MEIER CRAIG E & MARY C
4-008-136-473-182	MEINERS BETTY F REV TR

4-008-134-324-220	MEINERS WILLIAM H
4-008-133-109-384	MELANIE DAWSON
4-009-133-291-479	MELE VINCENT A ETUX
4-008-135-181-409	MELENDEZ ENEDINA
4-009-136-014-224	MELENDEZ ENEDINA
4-009-134-117-022	MELENDEZ ENEDINA
4-007-134-508-269	MELENDEZ IGNACIO R & ELVIRA L
4-008-135-319-379	MELENDEZ MICHAEL & KATHRYN B
4-008-135-095-418	MELENDEZ RAUL E & MARIA C TR
4-010-135-059-344	MELENDEZ RICHARD F ET UX
4-007-133-407-442	MELENDREZ ALFRED & BEATRICE A
4-007-135-441-219	MELENDREZ ANGEL D ET UX
4-007-135-341-311	MELENDREZ CARLOS
4-007-135-366-337	MELENDREZ CARLOS
4-009-135-098-513	MELENDREZ DERICK L & LORETTA
4-008-134-205-050	MELENDREZ EDWARD P
4-007-135-357-301	MELENDREZ ELIZABETH J
4-008-136-425-011	MELENDREZ ELIZABETH JEAN
4-008-135-328-251	MELENDREZ ERNESTINE T & RUDOLFO R
4-007-134-161-278	MELENDREZ FRANCES G
4-008-134-464-410	MELENDREZ LAWRENCE & ANGIE T
4-008-135-081-507	MELENDREZ MARY E ET AL
4-008-135-181-037	MELENDREZ PAUL A & PEGGY SUE
4-008-136-434-164	MELENDREZ POLO ET UX
4-009-135-387-179	MELENDREZ RALPH & CONNIE
4-008-135-398-421	MELENDREZ RALPH Y ET UX
4-008-136-316-106	MELENDREZ SAM L
4-007-135-358-307	MELENDREZ STELLA
4-009-136-448-217	MELENDREZ STELLA & JOE G
4-008-135-511-517	MELENDREZ TAMARA J
4-009-134-116-058	MELIN RUTH N
4-007-135-359-110	MELISSA COOK
4-008-135-522-486	MELON ANTONIA H
4-008-135-297-519	MELON BENJAMIN L JR
4-007-135-446-274	MELON MARY
4-008-134-191-161	MELON ROSALIO R ET UX
4-007-134-279 254	MELON SANTIAGO & ROSE ANN
4-009-136-450-203	MELTON BILLY JR & LOIS M TR
4-008-134-428-458	MELTON DAVID C & LINDA M
4-008-135-384-324	MELTON MARGARET R
4-010-135-020-245	MELTON RAYMOND F & GAIL O
4-010-135-162-515	MELTON RAYMOND F & GAIL O
4-008-135-018-368	MELVIN TAYLOR JR & ANITA D
4-008-135-036-138	MELVIN TAYLOR JR & ANITA D
4-007-134-376-199	MENDES INEZ M ET UX
4-008-136-091-185	MENDES JUAN ETUX
4-008-135-208-333	MENDEZ ALFRED J JR & ALFRED SR &
4-007-134-443-209	MENDEZ CHRISTINE E
4-008-134-171-018	MENDEZ GRACE & RUTH TR
4-007-134-507-055	MENDEZ GUADALUPE
4-007-135-384-339	MENDEZ HIPOLITO C ETUX

4-007-134-431-235	MENDEZ HIPOLITO ET UX
4-008-134-355-357	MENDEZ JOE & EVA
4-008-135-092-407	MENDEZ JOSEPHINE & GLORIA NEVAREZ
4-008-136-335-080	MENDEZ LILIANA B
4-008-135-237-527	MENDEZ MIGUEL
4-007-134-372-193	MENDEZ PABLO
4-007-134-427-224	MENDEZ PASCUAL C & MARIA B
4 009-135-091-421	MENDEZ TERESA E
4-008-136-338-095	MENDEZ VICTOR S & LETICIA B
4-008-136-247-321	MENDEZ YOLANDA L
4-008-135-076-130	MENDIOLA SOFIA IBARRA
4-009-135-009-401	MENDIOLA VICENTE
4-008-134-453-314	MENDOZA ALEX JR & LUZ O
4-008-134-380-350	MENDOZA ANSELMO M & SHELLEY
4-008-134-483-314	MENDOZA BENJAMIN M & ELAINE M
4-009-135-079-451	MENDOZA CARLOS & CLELIA OLIVAS
4-007-135-384-269	MENDOZA CECILIO
4-007-135-270-110	MENDOZA DAN F JR
4-008-136-475-192	MENDOZA GEORGE
4-007-135-497-311	MENDOZA GETRUDES
4-007-134-339-176	MENDOZA HENRY H
4-007-134-206-229	MENDOZA ISIDRO
4-009-135-116-389	MENDOZA JESUS & JO ANN
4-007-134-344-501	MENDOZA LOURDES
4-007-134-300-274	MENDOZA LOURDES
4-007-135-057-047	MENDOZA LUZ ORTIZ
4-007-134-189-204	MENDOZA MANUELA M & ABRAN &
4-007-135-421-362	MENDOZA MARIA H
4-008-135-072-480	MENDOZA NICOLAS & MARIA L
4-009-133-163-472	MENDOZA PAMELA Z
4-008-135-009-343	MENDOZA RAYMUNDO S ET UX
4-008-135-069-158	MENDOZA TILE & DRYWALL INC
4-007-134-073-490	MENDOZA TILE DRYWALL PAINT &
4-009-135-299-352	MENDOZA TILE DRYWALL PAINT &
4-008-136-445-414	MENDOZA TILE-DRYWALL-PAINT &
4-007-134-329-422	MENDOZA XAVIER
4-008-134-476-329	MERAZALMA R
4-008-135-350-291	MERAZ ANTONIO V & GENEVIEVE A
4-009-136-107-095	MERAZ HECTOR J & ESTELLA C
4-007-135-374-370	MERAZ JOSE R
4-007-135-358-377	MERAZ JOSE R ET UX
4-007-135-359-383	MERAZ JOSE R ET UX
4-008-134-036-034	MERAZ JOSE R ET UX
4-007-133-461-375	MERAZ LORENZO T & RITA A
4-009-134-048-420	MERAZ OFELIA & OLGA & OLIVIA
4-009-136-119-246	MERCADO ALEXANDER M ETUX
4-009-133-189-491	MERCADO FELIX M & ERNESTINA F
4-008-135-417-464	MERCADO FELIX M & MARY
4-008-134-277-233	MERCADO GUADALUPE DIAZ
4-009-133-050-461	MERCADO JAVIER F &
4-008-135-335-374	MERCADO LISA A

4-008-135-071-387	MERCADO MARY
4-008-136-463-044	MERCER ANNS
4-008-136-469-048	MERCER ANN S
4-009-133-287-360	MERCHANT WM BLAIN & LISSETTE M
4-009-134-113-112	MERKELJOHN S
4-008-134-304-104	MERLANO ERMA B
4-009-134-190-191	MERRILL ANDREW D & ELIZABETH D
4-010-135-064-492	MERRILL M DON & EULETA H TR
4-010-135-052-488	MERRILL M DON & EULETA H TR
4-009-133-080-462	MERRIMAN MARTHA ANNETTE
4-008-136-028-234	MERRITT BOBBY J
4-008-136-018-229	MERRITT BOBBY J & BETTY L
4-009-135-321-073	MERRITT BOBBY J & BETTY L
4-008-134-132-217	MERRITT CONSTRUCTION CO
4-009-135-362-219	MERRITT ELIZABETH L BETTY &
4-007-134-432-341	MERRITT ENTERPRISES
4-006-134-481-362	MERRITT PRATT & VIKKI
4-008-134-154-332	MERVINE NINA M & EDWARD J
4-008-135-048-150	MESA FRANK U & REBECCA T TR
4-008-135-054-053	MESA FRANK U & REBECCA T TR
4-007-135-371-223	MESA HENRY U & ROSEMARY G
4-008-134-527-473	MESA KRISTINA
4-008-134-503-359	MESA REBECCA ANN
4-008-135-146-082	MESA REBECCA TORRES
4-009-135-467-386	MESILLA CAPITAL INVESTMENTS L L P
4-007-135-127-301	MESILLA VALLEY BANK INC
4-007-135-139-301	MESILLA VALLEY BANK INC
4-007-134-093-118	MESILLA VALLEY BUSINESS PARK LLC
4-007-134-094-086	MESILLA VALLEY BUSINESS PARK LLC
4-007-134-111-106	MESILLA VALLEY BUSINESS PARK LLC
4-008-136-151-374	MESILLA VALLEY CHRISTIAN CHURCH THE
4-007-135-350-231	MESILLA VALLEY HABITAT FOR HUMANITY
4-007-134-497-491	MESILLA VALLEY HABITAT FOR HUMANITY
4-007-136-400-235	MESILLA VALLEY HOSPICE INC
4-007-136-408-244	MESILLA VALLEY HOSPICE INC
4-009-134-463-478	MESILLA VALLEY HOSPICE INC
4-007-135-055-523	MESTAS THOMAS E & ANGELA L
4-009-135-010-230	METRO MECHANICAL INC
4-007-134-408-202	METRO PROPERTIES LTD PARTNERSHIP
4-009-135-059-123	METRO TIERRA DEV
4-008-135-231-483	METROPOLITAN LIFE INSURANCE COMPANY
4-006-135-477-072	METTS CHARLES
4-010-135-080-365	METZ DRUCILLIA H & LARRY
4-010-135-098-211	METZ LARRY L & DRUCILLIA H
4-008-133-132-453	METZ LARRY L & DRUCILLIA H
4-009-136-519-041	METZ MICHAEL & JOAN LOUISE
4-008-135-376-231	METZ ROGENE E & LARRY L METZ
4-010-135-045-448	METZGER REV SIDNEY M
4-007-134-080-443	MEYER HAROLD S ET UX
4-007-135-105-270	MEYER RAYMOND & SONIA NAJERA
4-009-133-273-405	MEYER VICTORIA
	MEYER WTERRENCE

4-010-134-277-413	MEYERS DONALD M & MONICA L
4-009-133-320-445	MEYERS JOHN E & PATRICIA F
4-006-134-491-443	MEYERS NANCY ANN
4-007-134-509-155	MEZA EVARARDO & ELVIRA &
4-007-134-447-227	MEZA VICTOR M & PATRICIA A
4-008-134-188-044	MICHAEL A BAKER & LINDA D
4-009-136-063-255	MICHAEL A FERRALES & JILL A
4-007-134-104-432	MICHAEL BACA & TERRI
4-009-136-458-008	MICHAEL E BURKE ET AL
4-009-135-149-349	MICHAEL J CLIFFORD & SALLIE D
4-007-134-392-443	MICHAEL L DAVIS
4-008-136-336-259	MICHAEL MARRUFO & DOLORES G
4-009-136-019-026	MICHAEL P LA VERTU & LUCINDA B
4-008-135-145-484	MICHAEL ROBERT RIVERA
4-009-136-252-172	MICHENER JAMES H ET UX
4-010-135-107-138	MICHNOVICZ ANDREW T & ELLEN W
4-010-135-050-355	MIDDLETON RUSSELL D & PAULINE
4-008-135-499-520	MIDFIRST BANK
4-009-133-198-498	MIER AUDREY
4-008-135-396-357	MIERALEROY & JULIE E
4-008-133-061-402	MIERAS CHRISTOPHER D & STACEY A &
4-008-135-431-522	MIGUEL A SALCIDO & IRENE E
4-008-135-060-417	MIGUEL ANGEL LOPEZ & BERTHA A
4-007-133-468-437	MIHALYI BONNIE L
4-008-135-346-443	MIJAREZ ANDRES JR & CECILIA L ORTIZ
4-009-135-017-284	MIJAREZ-RUSPOLI YOLANDA
4-007-135-353-152	MIKE CRUZ
4-008-134-190-145	MIKE F DUNN & PRISCILLA G
4-007-135-093-147	MIKE HUERTA & EMILY
4-009-135-508-279	MIKUTA ANNETTE J
4-010-135-001-463	MILAM MICHAEL M & JOANN
4-010-135-063-018	MILAVEC ANTON F & JAYNE TR
4-008-134-379-364	MILKS ROBERT H & ELIZABETH M
4-009-134-105-027	MILLE CATHY ANN
4-009-136-224-171	MILLER ALVIN EDWARD JR ETUX
4-009-134-033-421	MILLER BETTY CAROLYN
4-008-136-115-201	MILLER BETTY J
4-008-136-123-206	MILLER BETTY J
4-007-134-108-402	MILLER BURKE & MALLORY L
4-009-134-165-025	MILLER DAVID A & MARY A
4-007-135-161-428	MILLER DAVID R & LINDA S &
4-010-134-240-407	MILLER FLOYD D & DONA G
4-008-134-137-301	MILLER FLOYD L & SHARON K BURRELL
4-008-134-144-260	MILLER GEORGE W ET UX
4-009-133-037-229	MILLER JEFFREY W & CARLA A
4-009-136-081-255	MILLER JERRY L & PAMILA J
4-007-135-109-493	MILLER JERRY W & ADELAIDA J
4-009-135-520-516	MILLER JOAN M TR
4-010-135-139-338	MILLER JOHN U & MARILYN H
4-008-135-247-381	MILLER KENNETH R & DEIDRE R M
4-008-134-295-028	MILLER KENNETH V & ESTHER C

4-007-134-143-260	MILLER KERMIT R & CYNTHIA M JENTGEN
4-008-133-276-481	MILLER KEVIN O
4-010-135-026-254	MILLER KIMBERLY L & MALCOLM B
4-009-134-031-441	MILLER LORETTA M & GLEN R
4-007-134-458-075	MILLER MARK J & MARGARITA F
4-007-134-031-364	MILLER MARTHA R
4-009-135-510-306	MILLER MARTHA R
4-006-135-475-003	MILLER MARY
4-009-134-210-012	MILLER PHILMORE J SR & SARAH V TR
4-007-133-371-267	MILLER RALPH A & N ANN REV LIV TR
4-007-134-325-183	MILLER ROBERT C & DELIA
4-008-136-506-435	MILLER STANLEY & VIRGINIA A
4-008-136-291-241	MILLER STANLEY ET UX
4-009-133-145-335	MILLER THOMAS A & LAURA K
4-007-135-104-313	MILLER TIMOTHYS
4-010-135-129-375	MILLER VERNON L ET UX
4-008-133-129-524	MILLER WALTER B
4-009-133-246-386	MILLER WILLIE G III & REBECCA R
4-010-134-049-483	MILLER ZEDAE
4-007-133-468-373	MILLIE ST JOHN TRUST
4-009-134-454-512	MILLIGAN SHIRLEY E
4-008-135-154-457	MILLIORN MARK & KAREN
4-008-135-193-476	MILLIORN MARK & KAREN
4-009-136-461-182	MILLIORN MARK & KAREN
4-007-135-373-232	MILLS BILLY E ET UX
4-008-133-113-390	MILLS BILLY E ET UX
4-008-133-145-428	MILLS BILLY E ET UX
4-008-136-321-125	MILLS JOHN C JR
4-008-133-084-495	MILLS JOHN O & CAROLYN E
4-007-134-195-067	MILLS KENNETH E & DONNA L
4-007-135-346-107	MILNER MARCIA J
4-009-135-464-471	MILNOR PAULINE
4-007-134-313-441	MIMS JUNE J
4-009-133-179-190	MINERT ERNEST M & JO A
4-007-136-333-081	MING ZHOU & NGHI TRIEU
4-008-134-281-250	MINJARES JOHN DAVID
4-008-134-399-386	MINJARES JOHNNY S & DIANA M
4-009-136-017-201	MINOR JOHN
4-008-134-030-211	MINTZ BARBARA G
4-008-134-036-216	MINTZ BARBARA G
4-008-134-021-200	MINTZ JAMES JR & ROSIE D
4-008-134-003-203	MINTZ JAMES JR & ROSIE D
4-008-134-016-194	MINTZ ROSIE D
4-008-134-018-197	MINTZ ROSIE D
4-007-134-248-513	MIRABAL LORETTA
4-007-134-129-391	MIRABAL LUPE
4-006-134-486-302	MIRABAL LUPE P
4-008-134-324-138	MIRAMONTES CELSO & MARIA
4-008-135-168-180	MIRAMONTES VALtNTE ET UX
4-008-135-246-338	MIRANDA BERNICE
4-008-135-448-518	MIRANDA CHRISTINA FRIETZE

4-008-134-032-237	MIRANDA JOSE M & MARIA C &
4-007-134-344-491	MIRANDA LEODOLPHO D ET UX
4-008-136-418-376	MIRANDA MARIA J
4-007-134-516-085	MIRANDA RICARDO & ANGELA
4-006-135-505-029	MIRANDA ST CH OF CHRIST THE
4-008-135-021-480	MIRELES FELIPA
4-007-134-180-194	MIRELES GERARDO & ENRIQUE MIRELES
4-008-135-284-350	MIRELES GERARDO & NORMA
4-010-134-022-502	MISKOVICH JAN L
4-008-135-162-490	MISQUEZ BERTHA
4-007-135-282-068	MISQUEZ ERNEST
4-007-135-291-050	MISQUEZ ERNEST E & CHRISTINE
4-007-135-314-009	MISQUEZ ERNEST E & CHRISTINE
4-007-135-297-048	MISQUEZ ERNESTO E
4-007-135-289-036	MISQUEZ ERNESTO E
4-007-135-256-015	MISQUEZ ERNESTO E ET AL
4-008-135-069-107	MISQUEZ FRED E ET UX
4-007-135-368-413	MISQUEZ FREDDIE E ET UX
4-008-134-169-118	MISQUEZ GILBERT A & LENORA S
4-008-134-009-003	MISQUEZ LARRY A ET UX
4-008-134-150-083	MISQUEZ MARY D
4-008-135-052-084	MISQUEZ PABLO ETUX
4-008-135-280-168	MISQUEZ PABLO ET UX
4-008-135-048-086	MISQUEZ PABLO M
4-007-134-280-515	MISQUEZ RUDY T
4-009-133-007-228	MISSION LUTHERN CHURCH
4-007-134-311-229	MISSION SOLANO BUILDING PARTNERSHIP
4-010-136-109-001	MITCHELL BERNADEAN
4-008-134-265-104	MITCHELL DENNIS R
4-010-135-002-468	MITCHELL E JANE
4-007-134-097-432	MITCHELL JACQUELINE E
4-009-135-414-225	MITCHELL KATHLEEN A
4-008-133-073-364	MITCHELL ROBERT E ET UX
4-008-134-196-281	MITCHELL RUTH L
4-008-134-021-138	MITCHENER JOHN L & REBECCA A
4-009-135-030-280	MIYAGISHIMA JAMES A
4-008-136-251-177	MIYAGISHIMA KENNETH D
4-008-136-309-179	MIYAGISHIMA KENNETH D
4-009-133-124-525	MIYAGISHIMA KENNETH D
4-009-134-186-013	MIYAGISHIMA KENNETH D & KATHRYN P
4-009-133-040-513	MIYAGISHIMA MIKE
4-010-134-280-396	MIYAZAKI HARUYA & MASAYO MIYAZAKI
4-010-134-280-473	MIYAZAKI MASAYO & HARUYA & CHIAKI
4-007-136-480-140	MJG CORPORATION
4-007-134-119-136	MLB LTD CO
4-008-135-076-206	MMS JOINT VENTURE
4-008-134-448-291	MOATES STEVE R & KIMBERLI D M
4-010-134-171-443	MOBERLY KYLE H & EMILY D
4-007-135-005-078	MODELL SHELLEY &
4-010-135-063-337	MODZELEWSKI EUGENE D & BARBARA D
4-007-134-070-429	MOEN THOMAS G & SARAH L

4-008-135-251-504	MOFFITT JOHN F ET UX
4-006-135-161-254	MOHAMMAD-ALI AMIN! GHOMI &
4-008-136-073-028	MOLINA BLAS L & DOLORES L
4-007-134-188-178	MOLINA HENRY J
4-009-136-116-077	MOLINA JANICE L
4-007-135-520-018	MOLINA JESUS & MARIA R
4-008-136-441-368	MOLINA JESUS A ETUX
4-007-135-328-251	MOLINA MARIA R
4-007-135-344-266	MOLINA MARIA R &
4-007-133-433-304	MOLINA ROBERT M & EDELVIRA T
4-009-136-033-310	MOLINA ROBERTO A
4-008-134-273-250	MOLINA ROSEMARY ADEL
4-007-135-130-500	MOLINA RUBEN A & ARTURO A III
4-007-134-258-413	MOLINA RUBEN A & ARTURO A III
4-008-134-171-327	MOLLIKA JEANINE MARIE
4-009-135-068-480	MOLLOY MOLLY
4-009-136-112-321	MONAGLE JOHN J & ELIZABETH B
4-009-135-504-461	MONAGLE JOHN J & ELIZABETH B
4-009-136-499-047	MONAGLE JOHN J & ELIZABETH B &
4-009-133-181-322	MONAHAN THOMAS M & CAROLYN L
4-008-135-362-501	MONCADA CARLOS M & CHRISTINE M
4-007-134-408-459	MONDRAGON BENITO
4-009-136-380-281	MONDRAGON DELFI
4-007-134-075-327	MONGE ANNIE C & CECILIA C & ARTHUR
4-008-135-461-488	MONGE GUADALUPE
4-007-135-409-038	MONGE JESUS JOSE ET UX
4-008-134-362-282	MONGE JUAN M & CRUZ M
4-007-135-410-025	MONGE RAFAEL M & YOLANDA A
4-008-134-409-139	MONGET RALPH R & ALICIA
4-008-135-172-257	MONICA RUIZ & MARTHA ESTRADA
4-008-134-136-115	MONJARAS JULIO & ESTER R
4-007-135-057-219	MONSIMER CLEMENT W II ET UX
4-008-134-191 329	MONTALVO GABE P
4-007-134-471-061	MONTALVO MARTINA P ET AL
4-007-134-469-058	MONTALVO MARTINA P ET AL
4-007-136-333-279	MONTANA MEADOWS APARTMENTS LP
4-007-136-443-253	MONTANA SENIOR VILLAGE LLC
4-007-136-476-266	MONTANA SENIOR VILLAGE LLC
4-007-134-283-481	MONTANO BERNICE J
4-008-136-104-080	MONTANO BERNICE J
4-007-134-287-495	MONTANO BERNICE J & VITA M
4-008-136-164-120	MONTANO BERNICE J & VITA M
4-009-136-123-264	MONTANO CECIL A ET UX
4-008-133-061-368	MONTANO DAVID ET UX
4-006-134-511-468	MONTANO EDWARD C
4-008-133-044-424	MONTANO JACOB DANIEL & MARISSA C
4-008-133-055-327	MONTANO LINDA J
4-009-136-192-218	MONTANO RALPH A & ELSIE
4-007-135-404-366	MONTANO RICK A & LISA A
4-008-135-202-377	MONTANO VITA M
	MONTANO VITA M

4-009•135-023-282	MONTANO VITA M
4-007•135-421-437	MONTE L GOULD & MARGO J & ETAL
4-008•134-354-281	MONTEJANO APOLONIO S & CARMEN S
4-008•134-486-349	MONTEJANO JUANA S
4-010•135-020-336	MONTELONGO DARIO
4-009-136-015-236	MONTENEGRO RAYMOND A & LUCI
4-009-135-360-446	MONTES DANIEL N
4-008•134-282-127	MONTES FERNANDO & ROSALIE CASTILLO
4-007•135-487-234	MONTES FERNANDO H & MARIA G
4-008•134-002-508	MONTES FRANK H & NORA J TR
4-009•136-115-336	MONTES JESUS & AfDA G
4-006•135-475-041	MONTES LAWRENCE A & RITA E
4-007-134-518-514	MONTES M H & EDUVIGES
4-007-134-278-249	MONTES MAGDALENA
4-008•134-408-243	MONTES MARIA C
4-007-135-331-201	MONTES MIGUEL
4-008-135-109-319	MONTES NICOLAS ET UX
4-007-135-338-199	MONTES PEDRO
4-008-135-011-008	MONTES PEDRO H
4-007-134-091-285	MONTEZ DON C & QUENTILLA M
4-007•135-361-149	MONTEZ HENRY
4-008•134-382-188	MONTEZ VICTORIA A & KIRK M MONTEZ
4-008-136-300-407	MONTGOMERY CLAUDIA L
4-008•136-445-017	MONTGOMERY MONTY & BETTY LOU
4-008-136-020-150	MONTIEL RODOLFO & PRISCILLA &
4-007•133-481-369	MONTOYA ABIE PHILLIP & ANNA M
4-008-134-367-279	MONTOYA ARMANDO R
4-007-135-437-292	MONTOYA AURELIO & BERNARDA D
4-007-135-461-304	MONTOYA AURELIO DiII
4-008-135-045-347	MONTOYA BERNARDA D & AURELIO D
4-007-134-102-343	MONTOYA BONNIE S & FLORENCIO
4-008-134-319-255	MONTOYA CECILIA S
4-007-135-386-418	MONTOYA DAVID P ET AL
4-008-136-262-094	MONTOYA DEBRA ANN
4-008-136-262-095	MONTOYA DEBRA ANN
4-009-134-194-032	MONTOYA DELFINO B & ELIZABETH Y
4-008-136-124-081	MONTOYA EDDIE & LEONOR
4-008-134-184-056	MONTOYA EDWARD
4-007-136-517-006	MONTOYA ENRIQUE P & ANA LISA
4-008-135-350-311	MONTOYA ERNESTINA G ET VIR
4-009-135-361-518	MONTOYA EUGENE & LILLIAN C
4-007-135-381-084	MONTOYA FELIPE & MARIA
4-007-134-389-184	MONTOYA FRANK M JR
4-008-135-160-189	MONTOYA FRANK M JR
4-008-134-225-045	MONTOYA FRED O
4-008-134-137-058	MONTOYA GLORIA
4-008-133-057-521	MONTOYA GLORIA C
4-009-136-184-049	MONTOYA HERMAN T & CECILIA T
4-008-134-309-324	MONTOYA JENNIE R
4-008-136-102-115	MONTOYA JOE
4-008-135-311-382	MONTOYA JOE T ET UX
-	

4-007-134-231-144	MONTOYA JOHNNY & MARISOL
4-007-135-334-370	MONTOYA JOSE
4-007-134-296-306	MONTOYA JUAN
4-009-136-126-333	MONTOYA JULEEN MARIE
4-009-133-330-235	MONTOYA KENNETH JOHN & EMILY LOUISE
4-008-135-222-346	MONTOYA LARRY & LEONOR G
4-008-136-251-278	MONTOYA LEONIDES R ET UX
4-007-135-410-201	MONTOYA MANUEL & NANCY A MONTOYA
4-007-134-278-186	MONTOYA MARGARET M
4-008-135-343-361	MONTOYA MARTINE J & ROSEMARY H
4-009-135-072-262	MONTOYA MAXINE N
4-007-134-206-280	MONTOYA MERLINDA
4-007-134-208-284	MONTOYA MERLINDA
4-007-135-287-018	MONTOYA MIGUEL T ET UX
4-007-135-288-021	MONTOYA MIKE
4-009-135-109-444	MONTOYA NARCISO R
4-008-135-492-402	MONTOYA NAZARIO T ET UX
4-007-135-353-426	MONTOYA PABLO ET UX
4-008-135-063-288	MONTOYA REYMUNDO H
4-008-135-059-277	MONTOYA REYMUNDO H
4-008-134-380-203	MONTOYA RICHARD R & TAMI LAMB
4-008-134-441 -229	MONTOYA RICHARD R JR &
4-007-135-324-017	MONTOYA ROBERT A
4-007-135-326-021	MONTOYA ROBERT A
4-007-135-343-400	MONTOYA S E & M L
4-008-134-010-228	MONTOYA SAMUEL & AURORA
4-009-135-011 -286	MONTOYA SILVIA & JOAQUIN GRAHAM
4-007-135-363-408	MONTOYA SIMON ET AL
4-007-135-116-294	MONTOYA SYLVIA M
4-008-134-269-314	MONTOYA THEODORE M & GUADALUPE G
4-008-136-205-256	MONTOYA TOMASA B & MARY F LOPEZ
4-009-136-156-034	MONTOYA VICKIE J
4-008-134-407-164	MONTOYA VICTOR M & MARCELLA J
4-009-135-293-491	MONZON DAVID T
4-009-134-106-012	MOODY BRET P & JENNY R
4-008-133-013-353	MOODY GARY W & MARY
4-009-136-370-252	MOOGHEI MOHAMMED H K & SEDIGHEH K
4-009-136-191-245	MOORE ALEXANDER G & HEIKE TRUST
4-010-134-281 -450	MOORE BETTY R
4-009-13B-115-034	MOORE BRYON E ET UX
4-008-133-013-161	MOORE D E ET UX
4-007-135-063-077	MOORE DOLORES B & W IRENE PAYNE
4-009-136-135-029	MOORE DUDLEY S
4-009-136-399-230	MOORE FAMILY REV LIVING TR
4-009-136-291-211	MOORE FRED E ET UX
4-009-135-419-260	MOORE FRED E ET UX
4-008-134-139-251	MOORE GEORGE J II & MARYADELE M
4-008-136-466-002	MOORE J J
4-007-135-308-321	MOORE JOHN E & LOIS
4-007-133-417-450	MOORE LARRY GENE
4-008-135-498-459	MOORE MICHELLE M & DARRELL W

4-009-133-213-393	MOORE ORVILLE A & GINGER W
4-009-134-503-526	MOORE RAYMOND L & JUNE M
4-009-136-002-281	MOORE RODNEY B & ALETIS TR
4-010-134-008-471	MOORE RONALD WILLIAMS
4-008-136-447-313	MOORE ROSEMARY
4-008-136-420-342	MOORE ROSEMARY I
4-008-135-222-522	MOORE ROSEMARY I & ROBERT C
4-008-135-223-526	MOORE ROSEMARY I & ROBERT C
4-008-136-449-329	MOORE ROSEMARY I & ROBERT C
4-007-134-076-429	MOORE WILLIAM T III
4-008-133-031 -237	MORA SANDRA L &
4-009-136-127-271	MORALES ANTONIO G & MANUELA S
4-008-134-480-458	MORALES ANTONIO M & VIRGINIA M
4-007-135-428-317	MORALES DANIEL H & ROSA VELIA
4-008-133-135-462	MORALES DAVID E & DELILAH L
4-009-135-356-481	MORALES DONACIANO A & HENRIETTA A
4-006-135-513-229	MORALES ERNESTO & MARIA
4-007-134-373-185	MORALES EUGENE B
4-007-134-029-488	MORALES FELIX R & ALICIA S
4-009-133-058-310	MORALES GILBERT V & ANITA M
4-007-133-456-414	MORALES IGNACIO S & PATTY
4-007-135-360-441	MORALES INES A
4-008-133-106-379	MORALES IRMAJ
4-008-135-368-349	MORALES JAVIER J
4-008-134-119-294	MORALES JESUS M & IRMA T
4-008-135-423-488	MORALES JOSE E JR & EMERENCIANA
4-009-135-112-459	MORALES JOSE E JR & EMERENCIANA
4-008-1 35-232-492	MORALES JOSE V & JANE C
4-008-136-379-109	MORALES JUAN
4-009-134-166-199	MORALES JUAN C & PATRICIA
4-007-134-521 -046	MORALES JUAN E & JO ANN PONCE
4-007-135-490-030	MORALES JULIA M FERNANDEZ &
4-007-134-201-253	MORALES JULIAN
4-007-134-208-241	MORALES JULIAN G
4-007-134-091 -383	MORALES LORENZO B & YOLANDA O
4-009-135-291 -484	MORALES MANUEL M
4-007-135-120-515	MORALES MANUEL P ET UX
4-007-135-035-044	MORALES MANUELA MARQUEZ TR
4-007-135-049-319	MORALES MANUELA MARQUEZ TR
4-007-135-049-31 5	MORALES MANUELA MARQUEZ TR
4-008-136-325-077	MORALES MARGARITA
4-008-134-369-275	MORALES PABLO L & GLORIA M
4-009-133-210-432	MORALES PABLO L & GLORIA M
4-007-135-002-216	MORALES PERRY M
4-008-134-384-271	MORALES RICHARD
4-008-135-149-502	MORALES RICHARD M &
4-007-134-274-465	MORALES ROBERTO
4-007-133-459-461	MORALES SALLY R
4-008-135-449-403	MORALES VICTOR & JOSEFA S
4-008-135-269-101	MORALEZ ADAM P
4-008-135-270-095	MORALEZ ADAM P

4-008-133-141-469	MORALEZ RAUL JR & CONSUELO R
4-008-135-449-425	MORAN IRVING J
4-009-135-094-410	MORAN RAFAEL & TERESA
4-009-136-393-266	MORAN RUSSEL J
4-010-135-012-737	MORAN RUTH H TRUST
4-009-136-005-232	MORAN VICKI L
4-010-135-052-226	MORANDI PATRICK JAMES
4-008-136-468-249	MORC LTD
4-009-133-134-206	MOREHEAD MICHAEL A & JANICE
4-009-136-047-194	MORENO ALFREDO & ERLINDA
4-009-133-236-448	MORENO ALFREDO & ERLINDA H
4-008-135-222-395	MORENO ANDRES L & ANGELA S
4-009-135-126-481	MORENO BACILIO & DAVID
4-009-135-029-456	MORENO CARLOS M &
4-008-135-296-095	MORENO CECILIA
4-008-136-494-150	MORENO GILBERT S ET UX
4-009-134-045-415	MORENO GRACE
4-008-135-045-166	MORENO JOSE & MAGGIE
4-007-134-305-247	MORENO JOSE & MAGGIE WILSON
4-007-134-316-253	MORENO JOSE & MAGGIE WILSON
4-007-135-326-246	MORENO JOSE ANGEL
4-007-135-362-399	MORENO JOSE PTR
4-007-135-396-173	MORENO JUAN R ETAL
4-009-136-190-389	MORENO LORENZO M & YOLANDA V TR
4-008-136-411-152	MORENO MAGGIE & JOSE A
4-008-134-223-141	MORENO MANUEL & MARIA ELENA
4-008-135-511-458	MORENO MARIO S
4-008-136-501-157	MORENO MARIO S & JORJEAN R
4-008-134-339-246	MORENO MARIO S & JORJEAN R
4-008-134-344-049	MORENO MARIO S & JORJEAN R
4-009-133-054-510	MORENO MARIO S & JORJEAN R
4-008-136-062-163	MORENO MERLINDA B
4-007-134-307-161	MORENO ORLANDO & AMELIA
4-008-133-054-473	MORENO ORLANDO C ET UX
4-007-135-324-122	MORENO RAUL & GENEVIEVE G
4-007-135-329-130	MORENO RAUL C
4-007-134-305-160	MORENO RAUL C
4-007-135-330-001	MORENO SERGIO & OLGA &
4-009-134-193-060	MORGA MARK & ANN
4-007-133-380-296	MORGAN GLENN E ET UX
4-010-135-004-240	MORGAN HOWARD M ET UX
4-006-134-506-265	MORGAN JOHN E
4-008-133-070-183	MORGAN JOHN F
4-008-133-276-499	MORGAN KATHLEEN G & JANIS K
4-009-135-375-439	MORGAN LARRY D & PORTIA TR
4-009-134-518-179	MORGAN LARRY D & PORTIA TR
4-009-136-265-257	MORGAN LOYD & LINDA
4-007-135-107-334	MORGAN LOYD ET UX
4-007-135-098-340	MORGAN LOYD W ET UX
4-010-135-158-175	MORGAN MADISON A & MONA A
4-008-134-279-294	MORGAN MARVIN JR

4-008-134-254-132	MORGAN MARVIN JR
4-009-135-475-094	MORI SHIZUE ATTN KAZUJI MIYAGISHIMA
4-009-136-229-193	MORMON MITCHELL J & GLORIA D
4-008-134-452-485	MORNEAU MICHAEL D & GUADALUPE R
4-009-135-046-473	MORRICAL HAROLD C
4-008-134-196-305	MORRIS ARTHUR P
4-007-133-387-269	MORRIS CLARENCE M
4-009-135-449-491	MORRIS FRED & LINDA K TR
4-007-134-039-520	MORRIS FRED M & LINDA K
4-008-133-123-513	MORRIS IRENE N
4-009-135-315-464	MORRIS RICHARD L & JANE
4-008-134-385-371	MORRIS SAMUEL E JR
4-009-135-453-506	MORRIS TED A & PATRICIA FAM TR
4-009-136-476-001	MORRIS TED A & PATRICIA FAM TR
4-007-134-141-443	MORRIS WAYNE & JUDY
4-007-134-140-434	MORRIS WAYNE & JUDY
4-009-135-524-331	MORRISON DONALD E & MARILYN J
4-008-133-260-504	MORRISON JOHN FRANCIS
4-009-135-375-411	MORRISON LOREN L ET UX
4-009-136-014-048	MORRISON ROBERTA D
4-007-134-059-351	MORRISROE MARY KATHERINE
4-009-136-175-270	MORROW ASHLEE M &
4-010-134-237-400	MORROW MELVIN D & BARBARA C
4-008-134-326-314	MORTON VILAI
4-007-134-391-265	MOSER PEGGY JANE
4-008-134-172-182	MOSHER DAN A & GENIE S
4-009-136-446-176	MOSIER ROGER G & SHEILA K
4-007-134-081-311	MOSLEY RUDY SCOTT & BRENDA J
4-009-136-184-285	MOSS LAURA L
4-009-133-150-206	MOTTJIMMIEL
4-006-135-501-153	MOTT JOE COWLES & INGRID
4-007-135-066-268	MOTT JOHN S &
4-007-134-038-216	MOTT RUSSELL II & KATE
4-009-133-249-431	MOTYL JAMES & FAITH
4-008-134-445-318	MOUCHETTE SHANE & YVONNE DE BRAAL
4-009-133-032-453	MOUDY GARY R & LINDA M
4-009-135-019-312	MOUNT CARMEL BAPTIST CHURCH OF
4-009-135-282-424	MOUNTAIN SIERRA LTD PARTNERSHIP
4-007-135-060-341	MOUNTAIN STATES TEL & TEL CO
4-007-135-155-230	MOUNTAIN STATES TEL & TEL CO
4-007-135-130-258	MOUNTAIN STATES TEL & TEL CO
4-010-135-169-209	MOUNTAIN STATES TEL & TEL CO
4-008-136-370-414	MOUNTAIN STATES TEL & TEL CORP
4-008-135-165-353	MOUNTAIN STATES TELEPHONE &
4-007-133-372-402	MOUNTAIN STATES TELEPHONE & TEL CO
4-008-136-255-211	MOVSESIAN MATTHEW E
4-010-134-189-455	MOXHAM RODGER R & CORINNE V TR
4-009-133-123-320	MOYA BILLY J & LINDA N SAENZ
4-007-134-361-241	MOYA DIANA N
4-007-133-467-428	MOYA FRANK B ET UX
4-008-136-036-017	MRS LUCILLE SMITH

4-008-133-117-245	MRS MARY MORRIS
4-007-134-338-488	MRS ROSALEE CLIPPER
4-008-136-319-122	MRS TOM GARVEY
4-008-134-488-144	MS TEK LTD
4-009-133-136-364	MUELLER ROBERT J & SUSAN K
4-010-134-012-474	MUELLER ROBERT J & SUSAN K
4-009-133-127-345	MUELLER SUSAN KAY
4-008-134-413-181	MUIR GLORIA SUE
4-009-133-045-492	MUIR STEPHANIE
4-009-133-070-491	MULHERON JAMES L & BETTY
4-007-135-477-374	MULLER CLAUDIA
4-009-135-304-474	MULLER DOUGLAS G & HULDA ANN N
4-009-136-100-378	MULLIN CHARLES E III & CONCORDIA C
4-008-134-359-346	MULLINS GORDON W & BETTI JANE
4-009-135-471-313	MULTIFAMILY MTG BRANCH
4-010-135-082-225	MULVANEY EDWARD & LINDA B TR
4-009-136-139-320	MUMMAW ELINOR M
4-008-136-072-187	MUNCRIEF ERNESTINE
4-009-136-305-064	MUNCRIEF WAYNE & KIRBY TR
4-008-134-104-121	MUNDHENK DENNIS E & ANITA G
4-007-133-498-268	MUNDY DON E & CAROL ANN
4-009-136-480-063	MUNFORD ROBERT A
4-009-136-391-257	MUNGUIA ROBERT MICHAEL ETAL
4-008-134-409-294	MUNIZ ISRAEL O & VERONICA S
4-010-135-19fi-340	MUN17 i A VONNE A
4-008-134-209-021	MUNOZ ALFREDO & ZULEMA
4-008-135-177-180	MUNOZ ANTONIO & ALICE
4-008-135-262-527	MUNOZ CONSUELOG
4-007-134-213-320	MUNOZ DELIA CARBAJAL
4-008-135-319-123	MUNOZ EDUVIGESV
4-008-134-231-339	MUNOZ GABRIEL & ABIGAIL B
4-007-135-355-224	MUNOZ GLORIA
4-007-133-473-279	MUNOZ HENRY R & LETICIA S
4-007-134-262-520	MUNOZJOE
4-008-135-110-413	MUNOZ MALTILDE ET UX
4-008-133-030-512	MUNOZ MANUEL E & MARTHA C
4-008-135-263-418	MUNOZ MARGARET
4-008-134-008-267	MUNOZ MICHAEL C & LUCIA R
4-008-135-383-473	MUNOZ RICHARD & MARY F ARZABAL
4-008-134-457-472	MUNOZ SYLVIA D
4-008-135-047-511	MUNOZ YSABEL & GLORIA F
4-007-135-107-142	MUNSON JAMES B & JOANNE E &
4-007-134-123-435	MUNSON JOHN ERIC
4-008-136-311-023	MURIEL JUAN
4-008-135-271-122	MURILLO BASILIO T
4-008-136-116-060	MURILLO DAVID & LISA Y
4-008-135-126-039	MURILLO JOSE B ET UX
4-007-135-451-396	MURILLO JOSE S ET UX
4-007-135-460-400	MURILLO JOSE SET UX
4-007-135-459-396	MURILLO JOSE SET UX
4-007-135-460-400	MURILLO JOSE S ET UX

4-008-135-288-130	MURILLO VERONICA ROSE &
4-009-136-160-055	MURO JOANNE & JOSEPH L MURO
4-010-136-066-042	MURPHY JAMES & MICHELE
4-009-133-190-428	MURPHY MICHAEL K & SYLVIE A
4-008-136-369-303	MURPHY PATRICIA ANN
4-009-134-205-025	MURPHY PATRICK J LIVING TRUST
4-009-134-210-067	MURRAY BARBARA J
4-008-136-403-353	MURRAY CHAD A & CARLEEN B
4-008-133-118-201	MURRAY HARRY L ET UX
4-007-135-068-194	MURRAY MARY J & DOLORES T KATES
4-008-136-517-139	MURRELLANNEDTR
4-009-136-404-148	MURRELLANNEDTR
4-009-136-408-148	MURRELLANNEDTR
4-009-136-411-145	MURRELLANNEDTR
4-009-136-414-148	MURRELLANNEDTR
4-009-136-395-148	MURRELLANNEDTR
4-009-136-399-148	MURRELLANNEDTR
4-009-136-403-146	MURRELLANNEDTR
4-007-136-227-104	MURRELL CHAS F & ANNE &
4-009-136-123-363	MURRELL CYNTHIA ANNE
4-009-136-085-155	MURRELL PROPERTIES LLC
4-008-136-393-291	MURRIN CYNTHIA J
4-010-135-206-346	MURTHY SUDHA K
4-008-133-097-396	MUTCHNIK ANDREW B &
4-010-135-098-501	MYERS BARBARA LEE
4-009-135-058-266	MYERS BRENTON J
4-009-136-060-270	MYERS CINDY H
4-009-133-283-487	MYERS EVERETT W & CARMELLA J
4-007-133-481-321	MYERS GREELEY W & ROBERTA B
4-010-135-003-276	MYERS LEWIS E & MARILYN L
4-007-135-174-511	MYERS R K & BOBBY TR
4-007-133-521-253	MYERS ROBERT M ET UX
4-007-133-509-257	MYERS ROBERT M ETUX
4-008-134-121-148	MYERS THOMAS C & MARIA DOLORES
4-007-134-064-456	MYNATT BLAINE TURNER & DEANNA JOY
4-007-134-067-465	MYNATT BLAINE TURNER & DEANNA JOY
4-008-134-380-115	N M DISTICT COUNCIL ASSEMBLIES
4-008-133-169-258	N M STATE HWY DEPT
4-008-133-174-266	N M STATE HWY DEPT
4-009-135-021-500	NABLE MARIA R
4-007-135-367-358	NAGEM ANDREW
4-008-135-354-296	NAIVAR FRANKLIN J & ALOMA M
4-009-136-029-213	NAIVER FRANKLIN J ET UX
4-008-134-244-138	NAJERA CLAUDIA
4-008-135-504-398	NAJERA CONCEPCION V
4-008-135-033-081	NAJERA FELIPE AVILA ET UX
4-007-135-308-189	NAJERA FELIPE ET UX
4-008-134-286-292	NAJERA JUAN ET UX
4-007-134-269-309	NAJERA RAFAEL S ET UX
4-009-134-161-135	NAKAMURA MASASHI & SANDRA K
4-009-135-008-484	NANCE LOYAL A & HSIU S & KOU LUNG

4-007-134-067-411	NANCY LEE DONDE
4-008-134-351 205	NANEZ JOHNNY RAYE &
4-008-136-459-041	NANTZE SAMUEL R & ROBYN L
4-008-136-505-183	NARANJO FIDEL & ALICE M TR &
4-007-135-425-243	NARANJO HENRY S
4-007-135-410-317	NARCISCO ERES
4-007-135-501-061	NARVAEZ ARTHUR & ELISA A TR
4-008-134-005-520	NARVAEZ MATTHEW J & RACHEL S
4-009-134-016-444	NARVAEZ OSCAR G & DONNA K
4-007-133-429-464	NARVAEZ RAYMOND J & BARBARA M
4-007-134-476-244	NARVAEZ RODOLFO R & AURORA C
4-007-135-496-329	NARVAEZ ROSEMARY
4-008-136-311-193	NARVAEZ SERAPIO G & SOFIE T
4-008-135-527-419	NASH KENNETH W & LORETTA R
4-007-134-272-448	NATIONS CREDIT FINANCIAL SERVICES
4-009-136-272-186	NATIONSCREDIT FINANCIAL SERVICES
4-009-133-142-328	NATTAKOM THOMAS V & SHINEY T
4-009-136-502-159	NAUL BARBARA F
4-009-136-020-448	NAUL BARBARA F REV TR
4-009-136-024-448	NAUL BARBARA F REV TR
4-008-135-068-072	NAVA FERNANDO L
4-009-133-144-408	NAVA JESUS JR & SHARON N SIMONSON
4-008-134-384-241	NAVARRETE CARLOS
4-007-134-522-152	NAVARRETE MARIA
4-007-135-444-157	NAVARRETE MARIA DE JESUS
4-008-136-317-304	NAVARRO CHRISTOPHER J & CHRISTINE L
4-008-134-232-076	NAVARRO DELIA
4-007-135-286-012	NAVARRO ESPERANZA & ISIDRO MISQUEZ
4-008-136-502-255	NAVARRO IRENE B
4-007-135-345-198	NAVARRO IRENE TR &
4-009-133-033-471	NAVARRO JAYSEN T S
4-008-136-401-144	NAVARRO JIMMY C & IRENE B
4-009-136-029-341	NAVARRO JOSE A
4-007-135-321-132	NAVARRO JOSEFINA
4-009-135-039-431	NAVARRO JUAN I
4-008-135-224-476	NAVARRO MARIE C
4-008-136-478-009	NAVARRO PAUL A
4-007-134-400-423	NAVARRO PEDRO I
4-007-134-401-422	NAVARRO PEDRO I
4-008-136-108-230	NAVARRO PRISCILLA
4-008-136-059-212	NAVARRO PRISCILLA MEDINA
4-010-134-053-498	NAZAROV ERKINJONG & RUMIYA V M
4-006-135-517-166	NEAL JOE M ET UX
4-008-135-485-404	NEAL MICHAEL T
4-009-134-113-024	NEAL TERRY
4-008-136-436-134	NEAVE LAZARO & ANTONIA
4-010-135-118-152	NEAVOLL GEORGE F & LANEY H
4-006-135-500-138	NEEDHAM KENNETH M & JENNIE LOU
4-006-135-496-131	NEEDHAM KENNETH M & JENNIE LOU
4-009-133-211-158	NEELEY JAMES & GERALDINE TR
4-007-133-441-251	NEELEY MELVIN E TRUST

4-008-135-146-139	NEGRON IRMO JR
4-009-136-205-094	NEIDICH EZRA K & IRENE S TR
4-007-136-291-161	NEIDICH LAWRENCE H & JUDITH GAIL &
4-008-135-048-519	NELLIE P MUNOZ & RAUL F
4-008-136-339-282	NELSON ARNOLD B ET UX
4-007-135-028-131	NELSON CLAIRE M TR
4-007-136-260-124	NELSON LEONARD D ET UX
4-008-134-354-299	NELSON MARY JOAN
4-010-134-246-518	NELSON RICHARD J & LISA D
4-007-134-291-169	NEMESH & SONS INC
4-007-134-187-410	NEMESH AND SONS INC
4-007-134-199-407	NEMESH AND SONS INC
4-007-134-217-402	NEMESH AND SONS INC
4-008-136-189-064	NEMESH AND SONS INC
4-009-133-272-415	NERBY MELVIN K & GERALDINE
4-009-136-091-049	NERI JOSEPHINE G
4-008-133-020-307	NESBIT GARY T & ELIZABETH JANE TR
4-009-136-485-062	NESBITT GERRE L
4-008-135-317-493	NESSETH VIRGINIA
4-009-136-481-051	NESTLE RONALD K & CAROLYN ANN S
4-008-135-117-045	NETWORK SALES ASSOCIATES INC
4-008-133-031-378	NEUBURGER PHILLIP & MARY M TR
4-007-134-091-152	NEUDECKER EARL & IDELLA
4-007-134-100-161	NEUDECKER EARL & IDELLA
4-007-134-281-155	NEUMANN RITA
4-009-136-125-045	NEVARES LASARA
4-007-135-420-080	NEVAREZCATALINA
4-008-133-126-501	NEVAREZ DANIEL R SR
4-007-134-370-450	NEVAREZ DEBORAH Y
4-007-134-290-461	NEVAREZ DOLORES
4-007-134-461-224	NEVAREZ ESMael A ET UX
4-008-136-441-035	NEVAREZ ISIDORO S & MARGARITA B TR
4-007-135-414-184	NEVAREZ JACK M & DIANNA M
4-007-135-359-014	NEVAREZ JESUS & MARIA LUISA
4-008-135-285-392	NEVAREZ JIMMY JR & HEATHER
4-009-133-046-275	NEVAREZ JOE & MICHELLE
4-007-135-359-312	NEVAREZ LAURA G LIV TR
4-008-135-326-324	NEVAREZ MARGARET A & DANIEL R SR
4-007-134-383-494	NEVAREZ MARIA K
4-009-136-178-103	NEVAREZ MARY A
4-007-135-332-094	NEVAREZ MOISES J & DEBRA MARTINEZ
4-008-136 270 270	NEVAREZ MOISES JOHN
4-008-135-494-415	NEVAREZ REYES S
4-007-134-146-265	NEVAREZ ROBERT
4-008-134-024-265	NEVAREZ ROBERT
4-007-134-156-273	NEVAREZ ROBERT C
4-008-135-137-110	NEVAREZ TILLIE & CECILIA M MONJE
4-007-134-454-256	NEVAREZ TRINIDAD L
4-008-135-122-468	NEW LIFE MINISTRIES CHURCH
4-007-135-329-283	NEW MEX VET SERV COMM GDN FOR
4-008-134-001-426	NEW MEXICO HIGHWAY COMM

4-007-135-443-435	NEW MEXICO MORTGAGE
4-007-135-444-445	NEW MEXICO MORTGAGE
4-009-134-478-460	NEW MEXICO STATE UNIVERSITY
4-008-135-356-492	NEW MEXICO VET SERV COMM GUARDIAN
4-008-136-206-185	NEW RESERVE INC
4-009-134-173-161	NEW SUZANNE B TRUST
4-010-135-001-308	NEWCOMER JONI
4-007-133-427-394	NEWCOMER MICHAEL
4-007-135-327-342	NEWMAN BERNARD P TRUSTEE
4-009-136-293-032	NEWMAN COMPANY LLC THE
4-009-136-453-094	NEWMAN COMPANY LLC THE
4-009-134-024-292	NEWMAN COMPANY LLC THE
4-010-136-028-036	NEWMAN LINDA CLARK & EDGAR LEON
4-009-133-104-226	NEWMAN STANLEY E & JULIA M
4-009-136-484-127	NEWTON DWIGHT E
4-009-135-434-387	NEWTON DWIGHT E ET UX
4-009-135-439-430	NEWTON DWIGHT E ET UX
4-009-136-010-166	NEYJEANNIEL
4-007-135-401-428	NEZ JAMES ALBERT
4-007-134-132-401	NICHOLS CHARLOTTE A
4-008-135-351-394	NICHOLS CHARLOTTE A
4-009-135-099-408	NICHOLS ERNESTINE
4-008-136-524-078	NICHOLS FRANCES R
4-009-136-201-354	NICHOLS GLADYS C
4-010-136-055-123	NICHOLS MELVIN E & PATRICIA S CO-TR
4-008-133-026-225	NICHOLS ROBERT S & DIANE M
4-007-135-207-478	NICHOLS WILLIAM G & MARGARET L
4-008-136-264-285	NICKAHOCKMAN
4-009-135-409-166	NICKERSON ROBERT F & BEVERLY E
4-009-135-331-482	NICKS DENNIS W & SUSAN A
4-010-134-080-475	NICKS DENNIS W & SUSAN A
4-008-135-127-401	NICOLITZ AUGUSTINE
4-009-135-049-452	NIEHOFF BARBARA A
4-009-135-152-355	NIELSEN BRUCE & JOYCE
4-010-135-132-299	NIELSEN BRUCE & JOYCE
4-009-136-137-206	NIELSEN ELAYNE M
4-009-136-142-293	NIELSEN GFRALD L & LORRAINE F CO TR
4-010-135-113-415	NIEMANN JOHN L & SUSAN J
4-007-133-501-458	NIEMANN JOHN L ET UX
4-008-135-424-368	NIEMI ALBERT J
4-008-134-274-309	NIETO FILIMON & ELISA
4-008-135-519-467	NIETO GEORGE ET UX
4-008-135-249-388	NIETO JUANITA
4-007-134-271-194	NIETO LEO P & DOLORES B
4-007-134-272-197	NIETO LEO P & DOLORES B
4-007-134-306-180	NIETO MARTHA S TRUSTEE FOR
4-008-135-516-394	NIETO STEVEN A
4-006-135-526-112	NIETO TONY
4-008-134-365-168	NIGBUR CHRISTINA K
4-008-135-185-108	NISHIHAMA ROSA V
4-007-133-507-313	NISSAN STANLEY C & MILDRED K

4-007-133-393-235	NIXON HAROLD B
4-007-134-174-452	NIXON HAROLD B & JACKIE L
4-009-136-367-167	NIXON THERESA A TR
4-009-135-183-014	NIZHONI PROPERTIES REV TR
4-008-134-467-366	NMVSC FIDUCIARY FOR DAVID RODKE
4-007-136-441-183	NOBLE ROBERT E & MARY N REV TRUST
4-008-133-019-274	NODA TOM T & KIMIKO TR
4-008-133-141-447	NOE BARBARA A
4-008-134-267-258	NOEL ANNIE N&
4-006-134-522-248	NOEL DAVID DURHAM & LINDA S EVERETT
4-008-135-383-384	NOEL MARY A
4-009-135-071-470	NOLAN ROSELLA O
4-008-135-387-497	NOON MELODY E
4-008-134-333-148	NORA TARIN
4-009-133-101-505	NORDQUIST IVAN E & MARY N GREEN
4-009-136-361-254	NORDQUIST WALTER S JR
4-008-135-441-457	NORDWALL BILYE JO
4-009-135-507-330	NORDYKE JAMES
4-008-133-153-457	NORERO ROSE M
4-007-133-439-355	NORMAJJONES
4-009-135-406-285	NORMA LEE RICHARDS
4-006-135-491-105	NORMAN SUSAN JEAN
4-009-133-207-385	NORRIS FAMILY REV TRUST THE
4-008-134-155-163	NORRIS GEORGE L & CHRISTINE
4-010-135-042-230	NORRIS J DELTON & FLORA
4-008-136-185-194	NORTH AMERICAN ISLAMIC TRUST
4-008-136-191-203	NORTH AMERICAN ISLAMIC TRUST INC
4-008-135-033-033	NORTH JOYCE
4-008-134-454-413	NORTHCLIFF JERRY E & EVA A
4-008-134-327-272	NORTON PAMELA J
4-008-136-308-419	NORTON RAYMOND LOUIS & OPAL REGINA
4-009-133-336-464	NORWEST BANK MINNESOTA NA TR OF THE
4-010-136-009-134	NOYES JAMES E SR & ELIZABETH C
4-007-134-370-028	NSS SW INVESTORS LP
4-010-135-060-241	NUANES PAUL & GRACE TR &
4-009-133-074-442	NUGEN STEPHEN W & PATRICIA I
4-006-135-506-213	NUNEZ ALFONSO ET UX
4-008-136-180-192	NUNEZ ANDRES ENRIQUEZ & MARIANA
4-008-134-344-388	NUNEZ ANTONIO & MARIA TERESA
4-008 135 376 393	NUNEZ EDDIE P & GLORIA C
4-008-134-413-232	NUNEZ MAGDALENA
4-008-135-398-520	NUNEZ NATIVIDAD G & CONCEPCION C
4-008-134-495-317	NUNEZ RAMIRO & AZUCENA
4-007-135-430-180	NUNEZ RAMON & MARGARET &
4-008-136-507-155	NUNEZ RAUL M ET UX
4-008-135-131-038	NUNEZ SALOMON ET UX
4-008-134-455-396	NUNEZ VICTORIA LYNN
4-010-136-097-049	NUNN ELWIN C &
4-007-135-100-125	NUSOM LYNN & GUYLYN
4-009-136-192-285	NUUTILAJANEE
4-009-136-109-263	NYGARD MARION R

4-008-133-050-486	NYGREN ANA M
4-009-135-279-369	O RENE DE LA VFGA & LOURDES
4-009-133-222-476	OAKES JAMES M & NATALIE L
4-008-134-149-006	O'BRIEN MICHAEL J
4-010-135-191-412	O'BRIEN TIMOTHY D & ROBERTA A
4-008-134-115-142	OCEGUEDA RUDY & SILVIA
4-010-136-140-010	OCEPEK LOUIS D
4-007-134-335-340	OCHOABONIFICIA
4-008-135-429-461	OCHOAEFRAIN& JULIE K
4-008-136-369-163	OCHOA GEORGE E & CHRISTINA L
4-008-135-327-087	OCHOA JOHN & BONIFACIA
4-007-134-277-421	OCHOA JOHNNY AND BONIFICIA
4-009-135-091-500	OCHS CHRISTINE R
4-009-133-107-208	O'CONNELL JOHN V JR & MEREDITH A
4-008-135-002-048	OCTAVIO CARDONA
4-007-134-321-491	OCTAVIO CARDONA & MARIA L
4-008-136-369-321	O'DELL SAMMIE JOE WAYNE
4-009-135-433-134	ODENHEIM KENNETH & CLAIRE
4-009-133-044-194	ODERKIRK WENDELL & DIANA JEPSEN
4-009-135-229-023	ODESSA ENTERPRISES INC
4-007-133-403-426	ODOM ROGER D & SHARON L REV TR
4-007-134-402-406	ODOM ROGER D & SHARON L REV TR
4-008-135-029-364	ODOM ROGER D & SHARON L REV TR
4-008-135-031-371	ODOM ROGER D & SHARON L REV TR
4-008-136-341-332	O'DONNELL BARBARA A
4-007-134-070-299	O'DONNELL CHARLES E
4-008-135-408-208	O'DONNELL CHARLES W
4-009-134-120-114	O'DONNELL CHARLES W III & BARBARA B
4-008-136-342-093	O'DONNELL CINDY Y
4-008-136-314-300	O'DONNELL JERRY F
4-007-134-344-062	OGAS ADRIAN R & CLEOFAS L
4-009-134-060-257	OGAZ ALEX G & CLARA TR
4-009-133-299-461	OGDEN WILLIAM C
4-010-136-010-227	OGLE ROBERT
4-008-134-034-439	OGLEDZINSKI JEROME & L JACQUELINE
4-010-135-286-255	O'HARA ELLEN
4-008-135-114-099	O'HARA ELLEN Y
4-009-133-091-357	O'HARA MICHAEL E & TAMMY F
4-010-135-402-151	OHMEN DWAIN F & MARIAN E
4-007-134-194-519	OINEZA RENE M & ANGELICA C G
4-009-134-361-422	OJEDA MARISELA
4-008-135-451-161	O'KELLEY ROBERT E & VIRGINIA A
4-008-135-364-404	OLAUSEN HULDA M OR KAREN V MILLER
4-010-136-054-165	OLAYO JUAN RAMON & HILDA V
4-010-136-069-027	OLDENBURG KENT & JUDY B
4-007-135-097-457	O'LEARY FRANCIS J & KATHARINE C
4-007-133-406-303	O'LEARY ROBERT J & LOIS A TR
4-008-133-481-339	O'LEARY ROBERT J & LOIS A TR
4-007-133-314-511	OLbSON RICHARD P ET UX
4-008-133-394-378	OLIMB STEVE & NANCY
-134-416-428	OLIVARES LUIS A & NORA I CASILLAS

4-007-134-356-084	OLIVARES MARIA C & DANIEL
4-008-135-177-146	OLIVAS ANTONIO
4-008-135-185-093	OLIVAS ANTONIO
4-008-135-192-091	OLIVAS ANTONIO ETUX
4-007-134-421-412	OLIVAS DEBRA M & GILBERTO
4-007-134-389-361	OLIVAS EDUVIGAS OR GENOVEVA
4-008-135-180-110	OLIVAS ERNESTINA
4-007-134-271-284	OLIVAS FRANCISCA G
4-007-135-346-245	OLIVAS FRANCISCO & SOLEDAD
4-007-134-359-394	OLIVAS ISRAEL
4-007-134-377-415	OLIVAS ISRAEL & BERTHA
4-007-134-356-406	OLIVAS ISRAEL & BERTHA
4-008-134-026-271	OLIVAS JESUS ET UX
4-008-135-315-109	OLIVAS JOSE AND ISRAEL OLIVAS
4-008-136-413-014	OLIVAS LINDA S
4-008-134-210-125	OLIVAS M RAUL ET UX
4-007-135-406-332	OLIVAS MANUEL G & PAULA H
4-007-135-411-331	OLIVAS MANUEL G ET UX
4-009-135-106-434	OLIVAS MARIA L &
4-009-135-091-448	OLIVAS SYLVIA F
4-007-135-011-235	OLIVER CARMA B
4-008-134-174-166	OLIVER EBEN D & NORA A
4-009-136-005-408	OLIVER JAMES A
4-008-134-216-319	OLIVER MARTIN L & PATROCINA
4-008-135-419-389	OLIVER SANDRA LUZ
4-008-135-478-461	OLONA JULIA
4-008-136-426-361	OLONA TONY J ETUX
4-009-135-150-506	OLSEN WENDELL D
4-010-135-035-010	OLSON RICHARD HUBBELL
4-008-136-475-263	OLSON ROY EDWARD
4-008-136-243-082	OMAN FIRST FAMILY LTD PARTNERSHIP
4-007-136-274-272	OMNI GROUP LLC
4-009-134-087-191	ONATE PARTNERS
4-008-134-068-253	ONATE PARTNERS
4-008-134-524-378	O'NEAL EARL A
4-008-135-384-075	O'NEIL HENRY G ET AL
4-007-135-017-201	ONTIVEROS ALBERT
4-007-135-021-177	ONTIVEROS ALBERTO
4-007-135-014-195	ONTIVEROS ALBERTO ET UX
4-007-135-228-473	ONTIVEROS ALFREDO P
4-007-136-237-274	ONTIVEROS AMBRO M & MARIA G
4-008-134-365-524	ONTIVEROS ELIZABETH G &
4-007-136-306-155	ONTIVEROS G L ET UX
4-008-135-165-501	ONTIVEROS LORRAINE Z
4-009-136-006-299	ONTIVEROS MANUEL M
4-009-136-266-032	ONTIVEROS RODOLFO ET UX
4-008-135-024 492	ONTIVEROS SARAH P
4-008-134-050-467	ONTIVEROS SOCORRO M
4-010-135-044-343	ORDONEZ ALFREDOT
4-008-133-007-366	ORDORICAGRACIE
4-008-133-002-368	ORDORICA JUSTA & KAREN L NOUGUES
4-008-	

4-009-136-289-250	O'REAR PATRICIA M &
4-007-136-199-128	ORGAN MOUNTAIN COOPERATIVE
4-009-134-197-126	ORGLER ROBERT W & ANNE M
4-010-136-020-130	ORIVA JAMES F & DARLA D
4-008-135-085-106	ORNELAS AN IONIO & EMMA G
4-009-135-497-034	ORNELAS ARTURO JR & MONICA
4-008-135-218-376	ORNELAS DAVID & ELIA C
4-007-134-039-257	ORNELAS IRENE
4-008-135-316-219	ORONA ADELAR&
4-009-133-244-460	ORONA FAMILY TRUST
4-009-134-037-458	ORONA MARY C
4-009-136-004-178	ORONA PABLO
4-008-133-060-480	ORONA SEVERIANO & VICTORIA B &
4-007-135-341-444	OROSCO DIONISIA P
4-008-135-067-449	OROSCO ROSA MARIA
4-008-135-073-448	OROSCO ROSA MARIA
4-008-134-450-397	OROZCO MANNY & RUBY
4-007-135-383-249	OROZCO RICARDO & REBECCA
4-009-133-072-185	OROZCO ROBERT S & GINA I LEIFESTE
4-008-135-063-143	OROZOCO RAMON & MARIA
4-008-134-095-267	ORR MONICA
4-008-134-009-066	ORTA HIPOUTO N & EMMA J
4-008-136-136-069	ORTEGA AGUSTIN G & CANDELARIA G
4-008-136-492-036	ORTEGA AGUSTIN G & CANDELARIA G
4-010-135-112-471	ORTEGA AGUSTIN G & CANDELARIA G
4-007-134-418-259	ORTEGA CHARLES G
4-008-136-282-011	ORTEGA CHARLES G
4-008-135-4R9-502	ORTEGA CHARLES G
4-008-136-471-071	ORTEGA CHARLES G
4-007-135-440-325	ORTEGA DANNY & LUZ S
4-007-135-279-097	ORTEGA ERNESTO Q & MILDRED I
4-009-136-470-082	ORTEGA ESTHER TELLES
4-007-135-407-282	ORTEGA HILARIOF
4-007-135-400-287	ORTEGA HILARIO F
4-008-134-238-334	ORTEGA JERRY A & SHELIA
4-007-135-273-094	ORTEGA JESSIE HERNANDEZ &
4 008 134 029-276	ORTEGA JOE & NORMA
4-007-135-123-482	ORTEGA JOHN & DOROTHY
4-007-134-404-421	ORTEGA JOHN & DOROTHY
4-007-134-409-419	ORTEGA JOHN & DOROTHY
4-007-134-417-415	ORTEGA JOHN & DOROTHY
4-009-136-414-158	ORTEGA JOHN & DOROTHY
4-008-136-124-031	ORTEGA JOHN SR & DOROTHY K
4-007-135-406-377	ORTEGA JOSE ET UX
4-008-135-078-288	ORTEGA JOSE ET UX
4-007-135-133-480	ORTEGA JUAN ET UX
4-008-136-316-192	ORTEGA MANUEL & LAURA
4-008-135-298-452	ORTEGA MIKE T & VIRGINIA
4-009-136-016-014	ORTEGA ONECIMO Z & ELIZA L TR
4-008-136-230-204	ORTEGA PABLO Z & ALICIA V
4-008-136-144-119	ORTEGA PILAR R

4-007-134-059-309	ORTEGA RAMON O & EUGENIA M
4 008 136 299 031	ORTEGA ROBERT A & MARIA J
4-008-135-038-322	ORTEGA RODOLFO Z & HILDA &
4-008-135-043-337	ORTEGA RODOLFO Z & HILDA &
4-008-135044-331	ORTEGA RODOLFO Z & HILDA &
4-008-136-523-452	ORTEGA TONY & GLORIA
4-007-134-135-240	ORTEGA VICTOR M
4-008-134-490-487	ORTIZ ABRAHAM XAVIER & EVA A
4-007-134-372-153	ORTIZ ARTHUR G
4-008-136-093-041	ORTIZ ARTURO & GUADALUPE
4-008-133-061-224	ORTIZ DELBERT H & BARBARA A
4-009-136-122-033	ORTIZ EDGAR & CAROLYN
4-009-136-012-307	ORTIZ ELENA
4-008-135-286-115	ORTIZ ELVIRA H & JENNY RODRIGUEZ
4-008-136-235-315	ORTIZ ESMAEL V & KIM L
4-008-135-358-427	ORTIZ GABRIEL
4-009-136-131-061	ORTIZ GREGORY N
4-007-134-483-215	ORTIZ HELEN L
4-007-134-384-146	ORTIZ HERMAN P
4-008-134-243-335	ORTIZ JESUS S
4-007-134-431-097	ORTIZ JOE R & ROSEMARIE A
4-008-133-231-479	ORTIZ JOHN E & MARIA P
4-010-135-119-498	ORTIZ LUCILLA RIOS
4-007-135-268-003	ORTIZ LUIS CARLOS ET UX
4-008-135-049-339	ORTIZ LUPE &
4-009-136-135-304	ORTIZ PAULA B & CHRISTOPHER L
4-008-135-265-291	ORTIZ REYNALDO A
4-007-134-346-067	ORTIZ VERA
4-008-134-466-324	ORTIZ VICTOR DANIEL ET UX
4-008-133-281-453	OSBORN DAVID A & EVELYN C
4-007-133-380-276	OSBORN JAMES S & SUE A
4-009-136-137-311	OSBORN MERLE E & LINDA
4-009-136-086-211	OSBORN MERLE E & LINDA K
4-008-136-193-288	OSBORN SAM C & ELVA M
4-008-135-498-444	OSBORNE E PAULINE TR
4-006-135-511-052	OSBORNE NORMAN
4-008-136-260-368	OSCAR L LOPEZ & LADONNA F
4-010-136-022-117	OSHIMA KEVIN H & LYNNE C KIKUTA
4-009-136-169-271	OSSORIO SANDRA K
4-00S-136-093-242	OSTIC ANTHONY J & MARIA G
4-008-135-356-336	OSTIC JERRY D & ESMERALDA A
4-008-135-305-240	OSTIC MICHAEL J
4-007-135-492-002	OSTOS GEORGE & JUANA
4-008-134-049-258	OSTOS TERESA J
4-008-136-452-071	OTERO ALICE TRUST
4-007-133-500-276	OTERO JOSE F & VIVIAN
4-008-135-525-405	OTERO JUANITA A
4-008-134-340-031	OTERO LORENZO A ET UX
4-008-136-454-077	OTERO TONY S
4-010-134-030-510	OTT-ASKEW CYNTHIA J
4-010-135-109-099	OTTESEN FRANCES S

4-008-135-471-449	OTTO WILLIAM F
4-008-133-340-426	OUTBACK STEAKHOUSE OF FLORIDA INC
4-009-136-229-293	OWEN GORDON R
4-008-135-466-451	OWEN JOY ANN
4-008-136-093-029	OWEN RICHARD N
4-008-136-094-034	OWEN RICHARD N
4-008-134-187-157	OWENS GREGORY
4-008-136-523-041	OWENS MILDRED F
MAP_CODE	OWNRNAME
4-009-134-178-037	OXFORD GRADY E & ALTA C
4-009-135-091-489	OXFORD GRADY E JR
4-008-134-309-040	OXFORD GRADY E JR
4-008-134-313-050	OXFORD GRADY E JR
4-010-134-292-422	OXFORD MILFORD T & ETHEL M
4-009-135-404-499	OYLER ROBERT E & BEULAH
4-009-134-118-004	OZIMEK BOGIE & PAULA
4-008-133-006-233	PABST DOROTHY MAE TR
4-008-136-430-334	PACHECO DOROTHY
4-009-135-073-478	PACHECO FRANK J & NAOMI M
4-007-135-525-381	PACHECO HECTOR & VERONICA
4-008-136-482-022	PACHECO JACOBO J
4 008-134-160-227	PACHECO JOHN M
4-009-133-302-375	PACHECO L A & ELISSA FAM TR
4-007-134-411-204	PACHECO LUCINA S
4-008-135-360-478	PACHECO MANUEL B ET UX
4-007-134-351-082	PACHECO MARIO & MICHELLE
4-007-134-413-209	PACHECO ORLANDO R
4-009-135-307-457	PACHECO ROMAN A ET UX
4-009-135-354-462	PACHECO ROSEMARY R
4-007-133-477-395	PACHECO RUBEN B ET UX
4-007-135-384-065	PACHECO SOCORRO
4-008-136-259-131	PACIFIC INDUSTRIAL PROPERTIES
4-008-135-095-520	PADILLA AMADEO & MARY I
4-007-134-509-227	PADILLA ANGELICA F
4-008-133-039-503	PADILLA BENJAMIN F ET UX
4-008-134-192-359	PADILLA BERTHA
4-008-135-297-481	PADILLA BILL A ETUX
4-008-135-286-485	PADILLA BILLY A ETUX
4-008-133-031-359	PADILLA BRENDA S & JUAN A
4-008-134-094-120	PADILLA CAROLINA A
4-007-135-032-071	PADILLA CATHERINE S
4-007-134-299-237	PADILLA DONACIANO
4-008-134-001-020	PADILLA DONACIANO
4-008-136-498-240	PADILLA EDDIE R ET UX
4-008-135-083-514	PADILLA LLISEO S
4-007-134-409-157	PADILLA ELIZABETH R
4-009-135-079-504	PADILLA ENRIQUE
4-008-135-216-495	PADILLA ESPERANZA R
4-007-135-395-385	PADILLA FAITH
4-007-134-478-298	PADILLA JOE E & ACACIA M
4-009-136-082-042	PADILLA JON H & JESSICA

4-008-135-300-348	PADILLA JOSEPH M
4-009-136-236-257	PADILLA KEVIN S & MELISSA M
4-007-135-506-363	PADILLA KEVIN SOL & SOLOMON JR
4-009-135-152-451	PADILLA MANUEL B & GUADALUPE M
4-010-135-100-158	PADILLA MANUEL B & GUADALUPE M
4-007-134-322-395	PADILLA MARCOS
4-008-134-486-429	PADILLA MARK C & CHRISTIE V
4-007-134-121-403	PADILLA MARY ETAL
4-008-135-395-455	PADILLA MICHAEL L ET UX
4-008-135-395-414	PADILLA MIKE AGUIRRE & MARY ANN
4-007-134-512-080	PADILLA NELLIE
4-007-135-364-331	PADILLA NELLIE C
4-009-134-140-009	PADILLA OSCAR J & LISA N
4-008-134-447-439	PADILLA PATRICIA A
4-008-136-291-140	PADILLA PATRICIA Z &
4-008-135-135-104	PADILLA PAUL M & FLORA P
4-009-135-367-513	PADILLA RALPH B & LAURIE K
4-008-134-023-014	PADILLA RAMONA L
4-008-135-179-338	PADILLA RICHARD N & LETICIA M
4-008-136-460-454	PADILLA RONALD & MICHAEL LEVEL
4-008-136-454-457	PADILLA RONALD V
4-008-134-473-281	PADILLA ROSEMARY T
4-008-134-329-217	PADILLA ROSENDO R & OLIVIA J
4-007-135-427-389	PADILLA SALOMON & NORA R
4-008-135-361-393	PADILLA TAUNIA C &
4-008-134-456-304	PAEZ GILBERT &KRISTA
4-006-134-529-263	PAEZ GILBERTO ET UX
4 010-136-000-143	PAGE HENRY LANGLEY JR & VALERIE K
4-008-136-320-361	PAGE WOODROW W FAMILY TRUST THE
4-010-134-056-508	PAI SUNIL TONSE
4-007-136-220-088	PAI VITTAL T TR
4-007-136-207-098	PAI VITTAL T TRUSTEE OF THE
4-010-135-204-307	PAI VITTAL T TRUSTEE OF THE
4-009-133-239-504	PAINTER DOUGLAS J & DEBRA S
4-008-135-276-296	PALACIO HERIBERTO A SR & MANUELA
4-007-135-185-507	PALACIOS LUCIA
4-008-134-159-252	PALACIOS MARGARITA M
4-008-134-148-228	PALACIOS MARIA DE LOURDES & AMALFA
4-008-135-344-346	PALAFIX JOSE E
4-007-135-338-024	PALAFIX VICTOR T & SOLEDAD V
4-008-135-411-449	PALANCO JOHN B
4-009-133-138-284	PALFENIER MIKEL R & SONYA L
4-008-134-520-344	PALLARES MARIA G
4-008-136-463-166	PALM JOHN GUSTAVE JR &
4-008-136-507-001	PALMA DANNY P & ANNE
4-007-134-263-298	PALMER ADEL M
4-008-136-390-057	PALMER EARSEL MAE
4-008-134-337-366	PALMER MARCELENA H
4-008-136-436-371	PALOMARES ANTONIO & MARIA
4-008-135-264-092	PALOMINO RAUL L & CYNTHIA S
4-008-136-331-101	PALOS LARRY B & IRMA M

4-007-135-027-212	PALUSARR J FREDRIK & MARIA L STOPS-
4-008-135-257-400	PANDO LIDIA I
4-008-136-328-403	PANETTI DON E & HELEN A
4-010-135-114-325	PANJADA NANCY N
4-009-134-303-343	PAPEN JOHN A III
4-007-135-227-437	PAPEN JOHN A III TRUSTEE OF THE
4-009-133-223-193	PARADIS PATRICK & IRENE
4-008-136-494-120	PARDO BARBARA
4-008-135-301-353	PAREDES EUGENE C & ROSEMARY L
4-008-135-302-359	PAREDES EUGENE C & ROSEMARY L
4-U07-135-473-080	PAREDES FRED F
4-009-135-518-300	PAREDES ROBERTA ANN
4-008-134-212-320	PAREDES SUSAN ELAINE
4-007-136-174-047	PARGEE MICHAEL ALLEN TR
4-007-134-525-512	PARISH OSCAR C AND DARRELL K PARISH
4-007-133-441-345	PARK KEYTHAN F & CYNTHIA C
4-009-133-273-250	PARK YOUNG HO
4-006-135-505-096	PARKER BETTY R
4-009-135-360-417	PARKER BILLY D & BETTY
4-009-134-497-523	PARKER DOROTHY K
4-008-136-506-174	PARKER GARY W & ROBERTA M
4-007-134-219-263	PARKER JOSEPH A & WILMA A
4-007-134-253-085	PARKER JOSEPH A & WILMA A
4-007-134-006-381	PARKER JOSEPH A ET UX
4-006-134-523-386	PARKER JOSEPH ET UX
4-010-135-113-164	PARKER LEE ANN
4-008-134-020-130	PARKS JOEL S & ELIZABETH A
4-008-133-122-476	PARKS MARIE A
4-009-133-335-217	PARNELL VERLIN D & GRACE A TR
4-008-135-051-460	PARRA ANNIE D
4-007-134-415-245	PARRA ANTONIO & MARA
4-008-136-496-341	PARRA DANIEL V & RITA C
4-008-135-016-080	PARRA DONACIANO SR &
4-008-136-342-142	PARRA EMILIO & MARIA
4-008-135-259-378	PARRA ESTHER MEDINA
4-008-136-327-298	PARRA JOSE INEZ ET UX
4-008-135-049-452	PARRA MARTIN D JR
4-007-134-074-396	PARRA MELISSA L
4-009-136-058-259	PARRA RAMONA R
4-008-133-026-392	PARRA RICHARD A & DIANA F
4-009-136-061-422	PARRA RICHARD S & MARLANE D TR
4-008-136-247-379	PARRA RICHARD S & MARLANE D TR &
4-008-135-023-488	PARRA SABINO S ET UX
4-007-134-463-201	PARRA TOM E
4-007-135-513-526	PARRA YOLANDA ET AL
4-007-136-502-006	PARRA YOLANDA ET AL
4-008-136-076-207	PARRIOTT SADIE CETAL
4-009-133-200-396	PARROTT DANNIE K & LISA F
4-008-134-186-098	PARROTT TROY R & JENNIFER DONOVAN
4-009-134-208-021	PARSLEY ROBERT E & STEVEN D
4-010-135-046-301	PARSLEY ROBERT W & LEEILA S

4-010-134-190-477	PARSLEY STEVEN D & SHERYL L
4-009-136-099-332	PARSLEY TRAVIS ALAN & LINDA T
4-008-134-159-052	PARSONS ELMO ET UX
4-007-134-014-199	PARSONS WILLIS S
4-010-135-155-360	PASE WALTER JR & MARILYN N
4-008-136-303-223	PASSAFIUME DEVELOPMENT CO INC
4-009-134-127-116	PASSNER JEFFREY E
4-008-134-368-074	PASTRANA CARLOS & PAMELA
4-007-135-123-191	PAT F CAMPBELL JR TR B ET AL
4-007-135-250-507	PATEL PRAKASHKUMAR B & JAYSHREE P
4-009-134-120-125	PATHY PATRICIA J
4-007-135-195-146	PATRICK HERMAN BECKETT & REBECCA A
4-010-135-177-389	PATRICK RALPH WAYNE ERROL JR ET UX
4-009-136-124-325	PATTERSON ALYCE C TR
4-007-134-495-035	PATTERSON BETTY
4-008-133-101-444	PATTERSON CURTIS L & MARILYN J
4-007-135-170-430	PATTERSON GEORGE A & JACQUELYN J TR
4-009-136-390-162	PATTERSON ROBERT C & ANN KATHERINE
4-008-136-482-372	PATTNI ARUN K
4-009-136-347-205	PAUL & MARY CURRY ENTERPRISES LLC
4-009-136-350-192	PAUL & MARY CURRY ENTERPRISES LLC
4-009-136-354-204	PAUL & MARY CURRY ENTERPRISES LLC
4-009-136-358-224	PAUL & MARY CURRY ENTERPRISES LLC
4-008-135-200-318	PAUL A MASON & DAVID E JR
4-009-136-122-006	PAUL A MASON & DAVID E JR
4-008-134-238-058	PAUL C GONZALES ET UX
4-007-134-321-177	PAUL F GONZALES & ROSIE
4-008-134-401-154	PAUL GERALD P & GLORIA J
4-009-135-086-310	PAUL JOHN DEE
4-009-136-418-166	PAUL KEITH DUNIVAN & LORETTA C
4-008-135-117-435	PAUL M ERICKSON & CECILIA
4-008-134-379-332	PAUL MARTHA E & ROBERT J EATON
4-008-134-504-314	PAULMAN JOHN STARIN
4-009-135-473-051	PAULSON JENNY M & PETER R
4-008-133-079-201	PAVAO JANUARIO M & KIM C
4-008-136-294-026	PAYAN JUANA S
4-007-134-093-301	PAYNE HAROLD LAMAR & TEDDIE D
4-008-136-398-323	PAYNE JAMES ROBERT ET UX
4-009-134-135-090	PAYNE JOHN D & PHYLLIS A TR
4-008-134-443-511	PAYNE MIKE A & KAREN L
4-008-135-367-330	PAYNE RUSSELL J&
4-009-136-411-228	PAYNE WIRENE TR
4-006-134-509-318	PAYNE WILLIAM H & DORIS P PR
4-008-135-367-506	PAZ BENJAMIN E &
4-007-133-373-281	PAZ CONCHITA
4-008-135-299-279	PAZ GABRIEL JR
4-008-136-269-312	PAZ GEORGE M & ANGELA N
4-009-133-315-406	PAZ JAMES N & KRISTINE M
4-007-135-131-064	PAZ MICHAEL S
4-009-136-177-260	PAZ ROBERT A & RONA M
4-007-136-462-301	PAZ THOMAS A & JANET L REV TR

4-010-134-133-521	PAZ THOMAS A & JANET L REV TR
4-010-134-148-445	PAZ THOMAS A & JANET L REV TR
4-009-136-222-165	PEACOCK MARY ANN
4-008-136-280-251	PEALE STUART HOWARD & BARBARA LYNN
4-010-136-046-003	PEASE DELLA TR
4-009-136-024-216	PEASE ROSIE M
4-008-134-469-290	PEAY MERLIN D & DARLA B
4-008-134-473-472	PECASTAING FRANK XAVIER
4-008-134-113-287	PECK GORDON H & ANN O TR
4-009-133-186-444	PECK GORDON H & ANN O TR
4-009-134-189-169	PECKHAM WILLIAM D
4-007-136-244-176	PECOS LIMITED LIABILITY CO
4-nna-i 36-003-210	PECOS LIMITED LIABILITY CO
4-008-136-228-070	PECOS LIMITED LIABILITY CO
4-008-136-228-075	PECOS LIMITED LIABILITY CO
4-008-136-254-079	PECOS LIMITED LIABILITY CO
4-008-136-257-087	PECOS LIMITED LIABILITY CO
4-008-136-228-071	PECOS PARTNERSHIP
4-008-136-466-059	PEDRAZA RAYMOND R & CARMEN D
4-008-135-083-453	PEDROZA OLGA
4-010-135-100-385	PEERMAN STEPHEN S & KATHERINE
4-007-134-094-274	PEET RICHARD P JR & GUADALUPE
4-009-135-131-516	PEIRCE GRANT O & PAULINE M
4-008-134-395-170	PELTING DOUGLAS & MARIAN V TR
4-009-133 370-405	PELTON DONALD J & JEAN L
4-010-135-155-258	PENA ALBERT L ET UX
4-010-135-009-491	PENA ALBERT O & VIOLA T
4-007-134-109-415	PENA ARTURO L
4-008-136-099-039	PENA BALTAZAR JR
4-007-134-310-415	PENA BERTHA C
4-008-135-181-346	PENA CARMEN S
4-007-135-392-301	PENA CARMEN SANCHEZ
4-007-135-504-348	PENA CARMEN SANCHEZ
4-007-135-503-343	PENA CARMEN SANCHEZ
4-008-135-191-384	PENA CARMEN SANCHEZ
4-008-135-192-392	PENA CARMEN SANCHEZ
4-007-134-508-139	PENA CAROL
4-007-135-434-387	PENA DAVID W ET AL
4-008-134-001-258	PENA GILBERT
4-007-134-416-213	PENA GILBERT J
4-008-136-497-071	PENA HENRY L&
4-007-134-421-289	PENAJESUSC
4-008-134-039-220	PENA JESUS VET UX
4-007-135-332-140	PENA JOSE M & DELIA O
4-008-135-105-060	PENA JOSE M & DELIA O
4-009-136-483-176	PENA JOSE M & DELIA O
4-008-134-278-120	PENA JUAN I & NORMA A NIETO
4-007-134-356-155	PENA JULIO C & BERNADETTE E DIAZ
4-008-135-038-471	PENA MARIA DEL CARMEN SANCHEZ DE
4-009-136-255-186	PENA PAUL B & SALLY B &
4-007-135-485-194	PENA SIMON C

4-009-135-204-431	PENA SUSIE G
4-009-134-110-010	PENA VICTOR S & LEAH M
4-009-136-169-289	PENA VINCE F & BRENDA C
4-008-134-439-416	PENAGOS EDGAR G & M OLGA
4-009-135-060-274	PENAGOS EDGAR G & M OLGA
4-008-134-461-483	PENDERGRASSJOHND
4-009-135-498-333	PENLAND-MOORE PEGGY
4-008-134-273-269	PENNOCK ROY DALE ET UX
4-007-135-101-059	PENNOCK WILLIAM W REV TRUST
4-010-135-163-257	PENROD CLARENCE E ET UX
4-008-135-092-238	PEP BOYS THE
4-009-133-213-366	PEPLINSKI STANLEY Z
4-009-133-256-335	PEPLINSKI STANLEY Z
4-009-136-236-325	PERALES GAMALIEL
4-010-134-180-512	PERALES GAMALIEL & ESTELA
4-008-134-415-403	PERALTA ANA L
4-010-134-230-408	PEREA CONRAD F
4-008-134-483-468	PEREA GLORIA M
4-008-134-033-094	PEREA JIMMYRAY M
4-008-135-266-414	PEREA REFUGIO & ANA
4-008-136-099-052	PEREA REFUGIO JR ETAL
4-009-134-177-003	PEREA-REDE JOSEFA
4-007-135-356-276	PEREYRA CARMEN ELVIA
4-008-136-375-083	PEREYRA JAMES & JOANNE
4-008-134-027-142	PEREYRA NORMA LYDIA
4-007-134-360-233	PEREYRA PATRICIA O
4-009-136-488-080	PEREYRA PATRICIA O
4-008-136-267-035	PEREYRA SIMON
4-008-136-267-038	PEREYRA SIMON
4-008-135-324-502	PEREZ ADAM R & MARIA DE JESUS
4-008-136-083-120	PEREZ ADOLFO R & DOLORES D
4-008-136-088-118	PEREZ ADOLFO R & DOLORES D
4-008-134-130-137	PEREZ ALBERT & SOCORRO
4-010-134-062-432	PEREZ ALFRED J & VERONICA A
4-009-136-398-161	PEREZ ALFRED M & ANNE M
4-007-135-381-070	PEREZ ALMA
4-007-135-258-056	PEREZ ANTONIA
4-007-135-265-048	PEREZ ANTONIA
4-008-135-164-043	PEREZ ANTONIO & PASCUALA
4-010-135-077-229	PEREZ CELIA
4-008-134-253-058	PEREZ CHRISTOPHER C & KATHLEEN
4-009-135-515-355	PEREZ DAVID J
4-008-135-072-177	PEREZ EDDIE TJR
4-007-134-415-104	PEREZ EDWARD A & EDWARD T JR
4-007-135-417-035	PEREZ ERNEST A & PAULA L
4-007-134-493-068	PEREZ GEORGE & BLANCA
4-008-134-498-289	PEREZ GILBERT & MARTHA ALICE
4-008-135-032-109	PEREZ GILBERT R & MARY LOU
4-008-135-031-104	PEREZ GILBERT R & MARY LOU TR
4-008-135-111-421	PEREZ HENRY GUZMAN &
4-007-134-351-464	PEREZ JUAN & MARIA SOCORRO

4-007-134-352-472	PEREZ JUAN & MARIA SOCORRO
4-007-134 351-166	PEREZ JUAN M &LEONOR M
4-008-135-287-364	PEREZ JULIO C & ERNESTINA BONILLA
4-008-134-340-324	PEREZ MARIA ELENA
4-010-135-143-297	PEREZ MELANIA D
4-007-135-298-229	PEREZ NATALIA T
4-007-135-304-228	PEREZ NATALIA T
4-007-135-460-038	PEREZ NATALIA T
4-008-133-069-379	PEREZ PEDRO H ETUX
4-007-134-377-495	PEREZ RICARDO S JR
4-007-135-446-080	PEREZ ROBERT A
4-008-134-339-233	PEREZ ROBERT JR & MARIA A
4-008-135-218-439	PEREZ ROSA L
4-007-134-388-120	PEREZ VICTOR C
4-009-133-197-410	PERKINS DOUGLAS & JUDIE
4-008-133-055-370	PERKINS JOHN M & RACHEL T
4-010-136-086-U44	PERKINS ROY F ET AL
4-008-134-384-209	PERRIGUEY LINDA K
4-008-136-235-045	PERRY E ERSLAND & MARCIA A
4-008-134-394-365	PERRY SARAH J
4-006-135-481-189	PETE 'N DAVES BLDG PARTNERSHIP
4-010-135-128-284	PETERS GEORGE RJR
4-010-135-140-276	PETERS GEORGE RJR
4-009-134-221-128	PETERS JAMES H & DOROTHY S TR
4-008-133-095-363	PETERSON DONALD G ET UX
4-009-135-366-396	PETERSON EARL H ET UX
4-009-136-097-414	PETERSON FRANKLIN G & JOAN M TR
4-009-136-214-175	PETERSON FRANKLIN G & JOAN M TR
4-009-136-217-190	PETERSON FRANKLIN G & JOAN M TR
4-009-136-211-205	PETERSON FRANKLIN G & JOAN M TR
4-009-136-356-238	PETERSON FRANKLIN G & JOAN M TR
4-009-135-503-457	PETERSON FRANKLIN G & JOAN M TR
4-010-135-041-171	PETERSON FRANKLIN G & JOAN M TR
4-008-136-390-283	PETERSON JAMES H JR & Bil. LIE JEAN
4-008-134-047-087	PETERSON JANICE A
4-009-134-142-019	PETERSON KURT M
4-009-136-100-170	PETERSON KURT M &
4-009-136-361-138	PETERSONMFRANK TR
4-008-136-331-200	PETERSON RICHARD
4-009-136-495-077	PETERSON ROBERT D
4-008-134-383-332	PETERSON ROBERT F & CINDI L
4-008-134-169-002	PETERSON ROBERT W ET UX
4-008-135-407-346	PETERSON WALTER D ET UX
4-006-134-507-454	PETERSON WILLIAM A & VIRGINIA R
4-007-135-338-157	PETERSON WILLIAM A & VIRGINIA R
4-007-134-151-269	PETERSON WILLIAM A & VIRGINIA R
4-007-133-381-306	PETERSON WILLIAM A & VIRGINIA R
4-009-135-105-407	PETERSON WILLIAM A & VIRGINIA R
4-008-134-110-284	PETERSON WILLIAM A & VIRGINIA R
4-008-134-166-090	PETICOLAS ROBERT A
4-010-135-022-255	PETRICCIONE SARA MURRAY

4-008-135-081-056	PETROLEUM REALTY COMPANY INC
4-006-134-491-356	PETTES CHARLEY B ET UX
4-010-135-024-474	PETTIBONE TIMOTHY J & DOROTHY J
4-007-136-196-032	PETTIE EARL & CLARISE M
4-009-133-296-339	PETTY BRENDA J
4-009-135-413-135	PETTY HERSHELL OR HELEN
4-009-135-016-494	PEUGHGENEE
4-007-135-015-137	PEYTON GARY J & THERESE M
4-007-136-385-215	PFD PARTNERSHIP
4-007-136-394-210	PFD PARTNERSHIP
4-007-136-406-212	PFD PARTNERSHIP
4-007-136-416-206	PFD PARTNERSHIP
4-009-135-391-202	PFEIFER CHARLES G ET UX
4-008-136-037-144	PFEIFFER LIVING TRUST
4-008-135-384-458	PFEIFFER LIVING TRUST
4-008-134-311-019	PHELAN FAMILY REV TR
4-007-133-398-307	PHELAN FAMILY REV TRUST THE
4-008-133-310-504	PHELAN FAMILY REV TRUST THE
4-009-133-308-295	PHELAN GERALD W & ADELE
4-009-134-147-005	PHELPS ANNA L
4-007-134-283-312	PHILATHEA SEVENTH DAY ADV CH
4-009-134-461-329	PHILIPPOS T PHILIPPOU & IRASEMA G
4-009-134-496-334	PHILIPPOS T PHILIPPOU & IRASEMA G
4-009-134-523-318	PHILIPPOS T PHILIPPOU & IRASEMA G
4-010-134-001-320	PHILIPPOS T PHILIPPOU & IRASEMA G
4-010-134-004-317	PHILIPPOS T PHILIPPOU & IRASEMA G
4-009-135-364-145	PHILIPPOU PHILIPPOS T & IRASEMA G
4-009-135-402-057	PHILIPPOU PHILIPPOS T & IRASEMA G
4-009-135-404-083	PHILIPPOU PHILIPPOS T & IRASEMA G
4-009-135-443-057	PHILIPPOU PHILIPPOS T & IRASEMA G
4-009-135-424-098	PHILIPPOU PHILIPPOS T & IRASEMA G
4-009-135-467-046	PHILIPPOU PHILIPPOS T & IRASEMA G
4-009-134-413-409	PHILIPPOU,PHILIPPOS T ETAL
4-009-134-438-403	PHILIPPOU,PHILIPPOS T ETAL
4-009-134-452-393	PHILIPPOU.PHILIPPOS T ETAL
4-009-134-459-345	PHILIPPOU,PHILIPPOS T ETAL
4-009-134-486-368	PHILIPPOU.PHILIPPOS T ETAL
4-008-133-267-446	PHILLIP A HERMANS
4-007-135-012-319	PHILLIP MALOOF & CO
4-007-135-018-333	PHILLIP MALOOF & CO
4-006-134-506-507	PHILLIPS AILEENE L ETAL
4-008-136-076-423	PHILLIPS BARRY & BECKY R
4-009-133-159-186	PHILLIPS BRADLEY 3 & CONNIE
4-007-134-493-310	PHILLIPS BRUCE M & ERNESTINE
4-010-134-300-480	PHILLIPS GREGORY C & LOUISE D
4-008-136-361-308	PHILLIPS GREGORY C ET UX
4-008-134-252-106	PHILLIPS JAMES E & JOSEPHINE A
4-008-136-425-046	PHILLIPS JAMES E & JOSIE
4-008-133-121-400	PHILLIPS JAMES E & JOSIE A
4-008-134-350-045	PHILLIPS JAMES E & JOSIE A
4-010-135-115-160	PHILLIPS JAMES E & JOSIE A

4-007-134-040-199	PHILLIPS JOHN H JR & GISELA M TR
4-008-133-051-387	PHILLIPS PAUL M & STEVEN V
4-007-135-164-015	PHILLIPS PROPERTIES LTD CO
4-008-134-489-322	PHILLIPS TIMOTHY M
4-006-135-522-144	PHILLIPS W HOWARD
4-009-134-023-375	PHILLIPS WENDELL LEE
4-007-133-421-358	PHIPPS RUSSELL E
4-009-135-068-117	PIC N SAVE STORES INC
4-007-135-238-088	PICKETT LAWRENCE M
4-007-135-242-087	PICKETT LAWRENCE M
4-006-134-483-512	PICKLE JACK D
4-006-134-488-519	PICKLE JACK D
4-008-136-450-115	PIEPER SUSAN J&ETAL
4-008-134-339-389	PIEPER THEODORE X
4-009-133-088-211	PIEPER WILLIAM B & A LAPERLE
4-007-134-066-080	PIERCE ALDON L JR & CARMEN S TR
4-007-134-108-309	PIERCE ALDON L JR & CARMEN S TR
4-007-134-378-385	PIERCE ALDON L JR & CARMEN S TR
4-009-135-401-450	PIERCE JOSEPHINE
4-009-135-522-375	PIERCE JOY JENNINGS
4-008-134-171-246	PIERCE PHOEBE S
4-009-133-193-201	PIERCE RALPH M & ESTHER B TR
4-008-135-527-491	PIERCE STEPHEN W & ETHEL VIRGINIA
4-007-134-114-241	PIERCE-VARELA CESAR
4-008-134-424-453	PIETY JUNE TR
4-007-134-076-402	PIKE ARTHUR H & ANN L
4-009-133-105-238	PILCHER TIMOTHY G & AMELIA H
4-008-136-388-361	PINA BASIL JOHN
4-007-135-471-183	PINA BENEDICT ETAL
4-008-134-434-417	PINA BERNARD J & LORETTA R
4-009-135-485-009	PINES EDWARD & PATRICIA A
4-007-136-266-136	PINHOLSTER MICHAEL D & CYNTHIA
4-009-136-230-324	PINKES WILLIAM F ET UX
4-008-134-430-468	PINKES WILLIAM F JR
4-008-134-266-121	PINNACLE PARTNERS
4-008-134-401-168	PINNACLE PARTNERS
4-008-134-392-281	PINNOW TIMOTHY A & JENNIFER A
4-009-133-062-518	PINO JOSEPH D & MARY LOUISE
4-009-135-167-461	PINO LEO M& CECILIA R
4-008-135-203-521	PINO LEOPOLDO M
4-009-136-093-406	PINO THOMAS M & MARGARET W
4-007-135-080-186	PINTO LINDA & ROBERT J ROMERO
4-007-135-044-193	PIONEER PARK OF LAS CRUCES
4-009-136-495-193	PIPPEN DAVID LETUX
4-008-133-086-350	PIPPEN TOMMY L
4-008-134-317-016	PIRTLE CHARLES N & SARA
4-009-136-046-021	PIRTLEQUENTW
4-008-134-452-451	PIRTLE SCOTT N & HEIDI L
4-009-134-479-511	PISARSKI MARK A & EWA M
4-008-136-469-155	PITKIN JOE & ROSALVA
4-010-135-080-363	PITTILLO BILL B & FRANCES M ROWIN

4-007-134-474-268	PITTMAN HUBERT
4-008-133-026-454	PITTS LYNA J & DERRELL W
4-008-134-319-350	PITTSBARGAR JOHN R & IRENE M
4-008-135-435-421	PIZARRO SERGIO A & CHRISTINE L
4-008-136-448-006	PLACENCIO DAVID P SR & GENOVEVA
4-008-135-364-346	PLACENCIO MARY ANN R
4-008-136-442-008	PLACENCIO RAMON
4-008-136-369-013	PLACENCIO RAMON R ET UX
4-008-134-316-223	PLACENCIO RAY G & YOLANDA R
4-008-134-133-071	PLACKER SARANA K
4-009-133-198-448	PLANK NORMAN E & BARBARA A
4-008-136-222-330	PLANNED PARENTHOOD
4-008-136-225-335	PLANNED PARENTHOOD
4-009-133-199-426	PLATT HEINRICH & CHRISTA
4-008-134-328-007	PNC MORTGAGE CORP OF AMERICA
4-009-133-235-298	POCAI JAMES A & ELLEN M
4-009-133-115-518	PODRUCHNY PETER E JR & CORA F
4-008-135-292-392	PODRUCHNY PETER ET UX
4-008-136-298-303	POIRIER VICTORIA S
4-008-134-321-075	POITEVINT JERRY CRAIG &
4-007-134-260-510	POLANCO ALBERT R & CINDY
4-007-135-380-176	POLANCO ANNIE MAE & GREGORIO
4-008-134-380-339	POLANCO CESAR P
4-007-134-139-257	POLANCO DAVID L B & GINA LOUISE
4-008-135-151-066	POLANCO ELOISA E
4-008-134-225-312	POLANCO GLORIA Z
4-008-136-022-140	POLANCO GREGORIO E
4-007-134-490-220	POLANCO LOUIS M
4-009-136-134-072	POLANCO OSWALDO A & VIRGINIA
4-007-134-359-511	POLANCO RODOLFO A ET UX
4-008-134-241-134	POLANCO RUBEN E ET UX
4-008-136-074-196	POLANCO VINCENT E & TERESA L
4-008-136-275-342	POLANCO YOLANDA &
4-007-134-070-441	POLKA RONALD L & SUSAN M
4-008-136-298-351	POLLACK LUCILLE M & BARBARA E
4-007-135-029-171	POLLARD JOSEPH W & HEATHER W
4-009-135-071-505	POLLEY FAMILY TRUST
4-009-133-031-207	POLLOCK STEPHEN T & CYNTHIA PAT
4-009-135-492-214	POLSKY MICHAEL & RITA
4-009-135-475-209	POLSKY MICHAEL & RITA
4-010-135-070-065	POLSKY MICHAEL & RITA
4-010-135-125-125	POLSKY MICHAEL & RITA
4-010-134-020-400	POLSKY MICHAEL TRUSTEE &
4-010-134-062-377	POLSKY MICHAEL TRUSTEE &
4-010-134-042-391	POLSKY MICHAEL TRUSTEE &
4-009-136-167-322	POLUTNIK JO P AKA JO P WILLIAMSON
4-009-134-195-186	POMPLUN L JOE & JUNE C TR
4-008-135-121-040	PONCE ESTHER A ET AL
4-008-134-025-177	PONCE MARTIN MUNIZ ET UX
4-008-136-087-180	PONCHELLIA MARK W & BETTY J
4-009-135-495-069	POND EDWARD H & DAYLE Y CO TR

4-008-134-432-430	PONDER RICHELLE
4-008-134-163-250	POOL MYRTLE ANNE
4-008-134-168-201	POOLE MILTON R ET UX
4-008-135-322-295	POOLER CAROLINA B
4-008-133-280-487	POPE ROSEMARY
4-009-135-366-281	POPEYE'S OF EL PASO
4-009-136-185-099	POPKOWSKI JOHN J & WINIFRED C TR
4-007-135-165-513	POPP ANTHONY V ET UX
4-010-135-212-368	POPP MICHAEL E & JULIA V
4-007-135-207-198	POPULAR DRY GOODS COMPANY
4-007-134-339-354	PORRAS JUAN
4-008-136-447-061	PORRAS MARIO H & MARIA ELENA
4-008-135-299-409	PORRAS RENE & MIA TOGNACI
4-009-135-415-149	PORSBERG JONATHAN E ET UX
4-008-134-264-077	PORTER ALAN ROY & STANNA S
4-007-134-104-350	PORTER ANTHONY C
4-008-135-118-239	PORTER BOBBY J & BRENDA K TR
4-009-134-180-130	PORTER BRENDA KAY TR
4-009-136-208-218	PORTER BRUCE C & KIM MC GINNES
4-007-133-467-474	PORTER DAVID LYNN & SHANNA LEE
4-007-136-321-050	PORTER GLEN P LIVING TR
4-009-136-094-157	PORTER MARTIN D
4-007-133-385-251	PORTER MICHAEL W & ELSIE R
4-008-135-166-205	PORTER OIL COMPANY-LOHMAN 66
4-008-135-167-201	PORTER OIL COMPANY-LOHMAN 66
4-009-136-105-146	PORTER OIL COMPANY-LOHMAN 66
4-008-134-191-339	PORTER R CURT & SONIA CARDONA
4-008-134-488-323	PORTER SHARON L AKA
4-007-135-212-125	PORTILLO EVELYN M
4-008-134-142-085	PORTILLO GILBERTO & [RENE
4-008-134-093-084	PORTILLO GUILLERMO JR & PATRICIA
4-008-133-044-265	PORTILLO GUISEPPE M & CATHERINE S
4-008-135-029-299	PORTILLO IRENE V ET AL
4-007-134-441-080	PORTILLO RENE
4-007-135-372-364	PORTILLO RICARDO A ET UX
4-009-135-200-423	POSADA REAL TOWNHOUSE
4-010-135-003-222	POTTER CONNIE J & MURRAY J
4-009-136-509-104	POTTER KIRK & DENISE
4-010-134-130-445	POULIOT THOMAS G & DEBORAH L
4-008-136-493-329	POULOS FRANCES & MORRIS C
4-009-133-014-253	POWELL DAVID W & DIANE B
4-006-135-500-080	POWELL JOHN H IV ET UX
4-009-133-049-500	POWELL MARK A & JENNIFER M
4-007-134-042-403	POWELL VICKI A
4-008-135-460-477	POWER BILLY M & SHARON K P BRONSON
4-007-133-359-321	POWERS JAMES E ET UX
4-008-133-219-484	POWERS JOHN DAVID
4-007-133-362-337	POWERS MARGUERITE
4-010-134-210-503	POWERS TOM L & BARBARA A
4-009-136-264-375	POWERS TRUST THE
4-007-134-193-123	PRADO DAVID & MARY RUTH TR

4-009-136-190-093	PRADO DAVID & MARY RUTH TR
4-007-136-490-159	PRADO INVSTMFNTS
4-009-136-268-165	PRADZINSKI PAUL C ET UX
4-010-135-075-325	PRAPASIRI SANEE ET UX
4-009-135-520-451	PRASAD NADIPURAM R
4-008-135-385-419	PRATER OPAL ETAL
4-010-135-001-245	PRATT ERIC R ET UX
4-006-134-480-364	PRATT MERRITT & VIKKI
4-009-133-503-500	PRESBYTERY OF SIERRA BLANCA
4-007-135-088-517	PRESKAR WAYNE H & DAWN
4-010-135-134-116	PRESSON MICHAEL D & REBECCA M
4-009-136-287-196	PRESSON REBECCA
4-009-135-476-486	PRESSON REBECCA M
4-007-135-213-477	PRESTON F SUMNER
4-006-134-457-453	PRESTON KENNETH C & CARMEN M
4-009-134-109-025	PRESTON KENNETH C & CARMEN M
4-010-135-186-405	PRESTON KENNETH C & CARMEN M
4-010-135-063-424	PRESTON ORRIE DELORIS TR
4-009-134-151-081	PRESZLER RALPH W & NANCY G STOTZ
4-009-135-353-450	PREUIT TERRY & LA VONDA
4-008-133-181-458	PREVETTE DAVID R & ROSE M
4-009-135-053-420	PREWITT ELLA JUNE TR
4-010-134-268-413	PRICE ELIZABETH & DAVID B MEDEIROS
4-010-135-181-266	PRICE GRANT WILLIAM & TENYA ALGOR
4-009-136-347-160	PRICE MARTHA
4-009-134-205-175	PRICE THOMAS J & JUDITH M
4-007-134-094-232	PRICE THOMAS L & MARY KATHLEEN
4-009-135-394-182	PRICHARD JAMES H JR & CECILE B TR
4-008-134-300-267	PRICHARD JENNIFER L & BRUCE
4-010-135-016-464	PRICHARD SUE H
4-008-136-348-330	PRIEST JAMES EDWARD JR & ROSELLA P
4-007-135-021-165	PRIESTLEY JOSEPH SHORE &
4-009-133-156-410	PRILL JENNIFER & DIXIE BINNING
4-008-135-119-453	PRIMERA IGLESIA BAUTISTA
4-008-134-343-359	PRINCE JAMES & PHYLLIS &
4-008-134-458-473	PRINCE RUSSELL W & HEATHER A
4-006-134-470-436	PRITCHETT KATHLEEN S OR CHARLES R
4-008-135-402-378	PROCTOR WAILAND W & MARY JANE TR
4-008-135-205-526	PROFESSIONAL REPROGRAPHICS
4-007-135-134-285	PROP CONTROL DIV DEPT OF FIN
4-008-135-420-525	PROTEXTOR DAVID & MARIA
4-007-134-007-224	PROTEXTOR JOSEPH JOHN & ELISA M
4-009-135-132-480	PROTEXTOR STEVE
4-009-133-092-199	PROUGH CAROLYN L TR
4-009-133-110-225	PROUGH CAROLYN L TR
4-010-134-015-431	PROUGH CAROLYN L TR
4-008-136-431-359	PROUTY BOYD & HELEN S
4-007-134-336-436	PROVENCIO BENITO
4-008-135-305-261	PROVLNCIO DANIEL M
4-009-135-164-447	PROVENCIO DOROTHY H & MICKEY S
4-007-135-369-015	PROVENCIO EMMA H

4-007-134-329-188	PROVENCIO EVA T
4-008-136-099-109	PROVENCIO FLORINA & JOAQUIN R
4-008-134-016-080	PROVENCIO JERONIMO &
4-009-135-321-511	PROVENCIO JOE H
4-009-133-175-294	PROVENCIO JOSE F & SANDRA V
4-008-135-177-403	PROVENCIO JOSEPH A & ROBERTA S
4-007-133-475-409	PROVENCIO MAVA KAY & JOAQUIN Q
4-008-134-525-339	PROVENCIO PRISCILLA A
4-008-134-001-523	PROVENCIO RAYMUNDO M
4-008-136-340-140	PROVENCIO RUBEN & MARTHA PENA
4-008-136-088-221	PROVENCIO SANDRA V
4-010-135-006-305	PROVENCIO VELMA L
4-008-136-191-001	PROVENCIO WALTER B
4-009-133-097-516	PROVENCIO YVONNE M
4-007-134-106-359	PROVINE JOHN E ET UX
4-008-133-248-280	PRUETT JACK B & SARAH E
4-008-133-255-290	PRUETT JACK B & SARAH E
4-008-136-353-271	PRUETT PAUL N & JENNIFER G
4-009-134-469-525	PRYOR ANTHONY J & ALISON K
4-010-134-027-518	PRYOR MICHELS
4-007-134-454-143	PUBLIC HOUSING AUTHORITY
4-007-134-419-130	PUBLIC HOUSING AUTHORITY
4-007-134-480-123	PUBLIC HOUSING AUTHORITY
4-009-133-309-305	PUEBLO BUILDERS INC
4-009-133-295-355	PUEBLO BUILDERS INC
4-007-134-406-144	PUNTES ALFREDO A
4-010-134-017-478	PUNTES RICHARD S & DENISE MARIE
4-008-135-186-440	PUNTES SAMMY & ROSEMARY
4-009-135-161-434	PUNTES SAMUEL A
4-008-136-509-264	PUGA LAWRENCE ET UX
4-009-133-128-174	PUGH DENNIS J & LISA M
4-010-134-079-468	PUGH JODY M &
4-008-133-091-387	PULLIAM JAMES MARTIN & IONE J
4-008-136-351-127	PUMPHREY MONA
4-010-135-010-006	PUSHAK WILLIAM J & AVERY A LEE
4-007-133-424-246	PUTMAN RHETT G & SHERRY A LINDSEY
4-007-133-365-345	PYLECLAUDE A
4-009-134-386-160	QR PARTNERS LLC
4-009-134-421-140	QR PARTNERS LLC
4-008-136-229-300	QUAINTANCE DOROTHY G
4-006-135-506-151	QUAINTANCE JOHN & HEATHER C
4-007-134-079-231	QUALTROUGH FRANCES
4-009-136-168-046	QUARTIERI CHRISTOPHER L & MICHELLE
4-006-134-488-325	QUESENBERRY DORIS L
4-007-133-347-526	QUESENBERRYJOE
4-008-135-345-519	QUEZADA CANDIDO L ET UX
4-009-136-119-066	QUEZADA GUADALUPE L & HORTENCIA M
4-008-135-008-209	QUEZADA WILLIE
4-009-135-340-496	QUICK WAYNE E
4-007-135-105-514	QUIGLEYALAN
4-010-136-011-152	QUIMBEY BYRON E & GLORIA G

4-009-136-147-222	QUINLAN PATRICK S & SAVANNA
4-009-133-065-355	QUINONES CONST LTD
4-008-134-476-349	QUINONES GREGORIO & GUADALUPE F
4-008-134-011-081	QUINONES LUBIN G & SOCORRO
4-007-134-360-083	QUINONES MARIA
4-007-135-526-523	QUINONEZ FRANCISCO & MARISELA
4-009-135-123-507	QUINTANA ALIFONSA
4-008-134-522-393	QUINTANA ANTHONY D & SUZANNE M
4-008-136-054-185	QUINTANA DAVID M & BARBARA ANN
4-008-134-016-117	QUINTANA ELIAS L
4-009-136-013-205	QUINTANA HUBERT H II & CHARMIN M
4-009-133-274-473	QUINTANA JOHNNY B & DIANA B
4-007-133-491-451	QUINTANA JOSE A & MARIA V
4-008-135-475-416	QUINTANA LYDIA D & HENRY S
4-008-135-270-300	QUINTANA MANUEL
4-007-133-408-510	QUINTANA MANUELA
4-007-133-411-364	QUINTANA MANUELA M
4-008-135-360-301	QUINTANA WILLIAM & MAYRA I SANTA
4-007-134-454-071	QUINTERO BASILIO
4-007-135-352-352	QUINTERO DAVID P & TASYA
4-008-135-223-320	QUINTERO RODOLFO & MARIA
4-007-134-448-062	QUINTERO TERESA
4-007-136-099-012	QUJROGA JOSEPHINE M
4-010-135-220-349	QUIROLO FRANK K ET UX
4-009-136-339-040	QUIROZ IGNACIO O & CHRISTINA
4-007-135-156-054	RABY JOHN W & GERTRUDIS M
4-007-134-369-146	RACELIS ALBERT & RITA
4-010-134-253-387	RADER CHARLES A & BARBARA C
4-009-133-140-478	RADFORD ELMER F & DOREEN &
4-010-135-093-516	RADTKE JEFERY E & PHYLLIS W
4-007-133-416-329	RADTKE PAUL T & MELBA J
4-008-134-227-101	RAEL ROBERT M & BARBARA J
4-009-136-008-209	RAEL TOMAS E ET UX
4-007-133-509-457	RAFAEL PORTILLO SR & MARGARITA &
4-009-134-197-020	RAGAN MICHAEL R & YSIDRA A
4-006-135-486-270	RAILROAD RIGHT OF WAY
4-001A36-129-102	RAILROAD RIGHT OF WAY
4-009-133-316-360	RAINS DOUGLAS & BARBARA SIMMONS
4-009-136-049-045	RALEY FRED A
4-007-136-396-012	RALEY'S OF NEW MEXICO INC
4-008-134-107-250	RALPH ROGER R
4-009-136-189-235	RAM SYLVIA CANDELARIA DE
4-007-133-463-385	RAMIREZ ANGEL CETAL
4-009-136-077-177	RAMIREZ CARLOS A ETUX
4-008-134-164-107	RAMIREZ CLARA R
4-008-134-447-470	RAMIREZ CLARENCE R & ESTHER & ETAL
4-007-134-480-302	RAMIREZ DANIEL V ET UX
4-007-134-485-304	RAMIREZ DANIEL V ET UX
4-008-135-151-081	RAMIREZ DANNY O & GLORIA I
4-006-134-518-221	RAMIREZ GEORGE A & DOLORES C
4-008-135-249-452	RAMIREZ IRENE H

4-008-134-244-309	RAMIREZ JESUS M
4-008-136-452-186	RAMIREZ JOE A
4-009-135-482-372	RAMIREZ JOHN M & LESLYE
4-008-136-458-308	RAMIREZ JOSE & MARIA G
4-008-135-434-409	RAMIREZ JOSE J & ELIDIA R
4-008-135-219-445	RAMIREZ JOSEPHINE H
4-008-133-061-351	RAMIREZ LEONARDO
4-009-136-069-054	RAMIREZ MANUEL ETUX
4-008-134-393-136	RAMIREZ MARGARITA
4-008-133-066-497	RAMIREZ MARIA M
4-007-134-080-242	RAMIREZ RAYMLJNDQ O
4-010-135-050-243	RAMIREZ ROBERT A ET UX
4-008-136-353-049	RAMIREZ ROBERT M & SANDRA H
4-007-135-312-101	RAMIREZ ROSA
4-008-134-310-309	RAMIREZ ROSALINDA M
4-008-136-491-200	RAMIREZ RUDOLFO R
4-009-136-077-242	RAMIREZ SALVADOR A
4-007-134-048-240	RAMIREZ SALVADOR JR & SILVIA S
4-008-135-108-315	RAMIREZ SIGIFREDO N & BELINDA V
4-007-135-513-525	RAMIREZ ZENORINA
4-008-134-341-274	RAMIREZ-TARANGO REY D & MARIBEL
4-008-134-160-242	RAMIRO ALCALA & PETTY
4-009-135-082-521	RAMON J GOMEZ SR & TERESA R
4-008-135-164-366	RAMON ZAMORA & XOCHILT
4-007-135-326-239	RAMONA SAENZ
4-008-135-452-507	RAMONDO DANIEL D & NORA J
4-008-136-394-020	RAMOS FRANK T & LILIA
4-008-135-330-291	RAMOS JESUS & SARA G
4-008-134-349-168	RAMOS JIM L & LILLIAN T
4-008-135-384-224	RAMOS LUPE OR JESSIE RAMOS
4-008-136-459-384	RAMOS MOISES J & JUANA S
4-008-136-449-381	RAMOS REYMUNDO C ETUX
4-007-134-409-096	RAMOS RUBEN
4-008-134-115-269	RAMOS RUSSELLA
4-008-134-378-183	RAMOS TERESA G
4-010-135-018-315	RAMOS TERESA G
4-009-136-117-193	RAMSEY JEFFERY K & MICHELLE
4-007-134-244-272	RAMZY ESTELLA
4-008-134-255-326	RANADE SATISHKUMAR JAGANNATH ET UX
4-009-133-100-209	RANDALL ANDREW M & JENNIFER J
4-009-133-065-499	RANDALL LOWELL N & ANNA M
4-009-135-439-184	RANDALL PETER & ELLEN TR
4-009-135-520-281	RANDALL PETER & ELLEN TR
4-008-136-408-051	RANDOLPH BYRON B JR
4-008-135-008-025	RANDY & CINDY FARMER LLC
4-007-135-374-251	RANDY LEE & SUSAN
4-009-134-469-504	RANJAN DESH
4-009-136-024-265	RANJEL GILBERT & JESSIE R REV TR
4-006-135-506-118	RANK KYLE K & JANE
4-007-135-097-258	RANSOM ROBERT W
4-008-136-259-287	RAPP JAMES

4-009-133-021-459	RARICK DANIEL L & SOCORRO A
4-010-134-023-459	RASURA RICARDO
4-007-133-448-450	RATHGEBER J ERIC
4-009-133-168-521	RATJE JAMES P & MARY HELEN
4-010-135-080-009	RATLIFF CHRISTINE A
4-009-135-399-471	RAUBAUGH CHRISTINE T
4-008-136-155-166	RAUL L PENA ET UX
4-008-136-164-174	RAUL L PENA ET UX
4-008-134-356-158	RAVIART SLA E TRUSTEE
4-008-133-057-316	RAWL PATRICIA M
4-010-135-138-157	RAWLINGS BURT
4-008-136-005-007	RAWLS OLIVER & IRENE
4-009-135-279-495	RAWSON CARL B & JOAN
4-009-135-281-501	RAWSON CARL B & JOAN M
4-007-134-442-423	RAWSON CARL B & JOAN M TR
4-007-134-426-385	RAWSON CARL B & JOAN M TR
4-007-134-412-384	RAWSON CARL B & JOAN M TR
4-008-136-006-217	RAWSON CARL B & JOAN M TR
4-010-135-032- ?60	RAWSON CARL B ET UX &
4-009-135-493-332	RAWSON GEORGE B & YVONNE M
4-009-135-497-310	RAWSON GEORGE B & YVONNE M
4-009-135-522-524	RAWSON GEORGE B & YVONNE M TR
4-007-135-147-034	RAWSON LEASING LTD LIABILITY CO
4-007-135-171-043	RAWSON LEASING LTD LIABILITY CO
4-007-134-134-208	RAWSON LEASING LTD LIABILITY CO
4-007-134-402-352	RAWSON LEASING LTD LIABILITY CO
4-007-134-415-351	RAWSON LEASING LTD LIABILITY CO
4-007-134-411-346	RAWSON LEASING LTD LIABILITY CO
4-009-135-521-520	RAWSON LEASING LTD LIABILITY CO
4-010-135-090-421	RAWSON LEASING LTD LIABILITY CO
4-010-135-020-486	RAWSON LEONARD LEE & MOIRA S TR
4-009-136-009-423	RAWSON LEONARD LEE ET UX
4-008-135-163-412	RAY BELL OIL CO
4 008-135-327-311	RAY MARY IRENE
4-009-135-368-472	RAY RICHARD G ET UX
4-009-136-003-017	RAY WILLIAM L & JO A
4-008-136-305-137	RAYMOND AGUILAR & ELIZABETH
4-007-134-191-060	RAYMOND B MADRID & ALMA L
4-008-136-485-123	RAYMUNDO TELLEZ & BERTHA
4-008-135-181-072	RAZO MARTINA
4-008-135-337-490	READ DAVID M
4-007-134-029-359	READE MARGARET R TR OF THE
4-008-134-331-058	READER RICHARD L LT UX
4-009-133-271-354	READER THOMAS W & JANICE L &
4-008-134-480-390	REAGAN BARTON DALE & MELANIE P
4-010-135-197-360	REAGAN LAZELLE C & MICHAEL F TR
4-009-135-111-405	REAGAN MICHAEL F & LAZELLE C
4-007-134-431-521	REAL EST CORP OF LOCL UNION #16 INT
4-008-135-164-135	RECIO PATRICIA & ABEL
4-007-134-425-397	RECORD MANAGEMENT SYSTEMS INC A
4-009-133-325-431	REDD BRUCE & ROBERTA STELLMAN

4-008-135-258-180	REDE AMALIA
4-009-134-162-112	REDE C STEVEN & TRACI D
4-008-136-166-042	REDE DOLORES
4-008-136-167-047	REDE DOLORES
4-007-1 35-420-225	REDE MANUEL H
4-009-136-323-110	REDE PHARMACY INC
4-009-133-282-508	REDE RAMON & DOLORES C
4-008-136-134-434	REDE RAYMOND H & ANGELITA TR
4-008-135-263-179	REDE ROSE !
4-008-134-129-259	REDSHAW BARBARA JOAN
4-010-135-129-501	REDSHAW WARD F & MARGARET M
4-006-134-493-286	REDUE EVELYN E TR
4-007-133-365-268	REED DAVE G
4-009-135-118-457	REED DONNA J
4-008-136-351-412	REED DONOVAN POWELL
4-009-136-385-009	REED GEORGE K & BETTY M TR
4-008-136-304-414	REED JAMES M & CYNTHIA K
4-009-134-108-001	REED MATTHEW & CODY SKINNER
4-007-135-034-090	REED ROGER C & JESSIE M
4-007-134-068-379	REED ROGER C & JESSIE M
4-007-134-058-381	REED ROGER C ET UX
4-009-136-001-269	REEDER RONALD A & SANDRA M
4-008-133-158-501	REESE MILTON L ETUX
4-007-133-411-261	REEVES BILLY D
4-009-136-066-231	REEVES LYNNE A
4-009-134-122-001	RENDER CAROL JEAN
4-010-135-070-245	REICK SELMA H & MARTHA A WAGGONER
4-009-135-308-490	REIHANI KAMRAN & NEHRAN
4-008-135-334-407	REILLY JAMES P
4-008-135-336-400	REILLY JAMES P & FAITH M
4-009-134-169-115	REINDLE JOHN G & PATRICIA TR
4-008-134-497-462	REINEMAN PAUL D
4-007-135-062-058	REINEMAN PAUL D & YVONNE A
4-009-135-444-483	REINFELDS JURIS & LAUMA
4-009-133-235-321	REINFELDS JURIS & LAUMA
4-010-135-060-270	REINFELDS JURIS & LAUMA
4-008-136-309-385	REINKE YVONNE GREGORY
4-009-135-407-229	REISCH FRANZ S & MARCIA C
4-009-135-089-464	REISEL DIETER A & RENATE M
4-009-134-203-073	REITMEYER WILLIAM L
4-008-135-056-171	REL GENEVIEVE
4-008-135-338-241	RELISMAELA
4-009-133-210-226	REL MARGARITA C
4-009-133-269-324	REL RICARDO C
4-007-134-526-134	REL VICTORIA M
4-010-135-190-265	REMINGTON STEPHEN S & JANET LOU TR
4-009-136-029-293	REMMENGA MARTA D & JON R YTELL
4-008-136-473-084	RENE L CHAVIRA & JOSEPHINE V
4-009-136-051-297	RENIO ANTHONY P & DEBBIE G
4-008-133-055-405	RENN KEVIN C
4-008-136-508-232	RENNECKAR MELVIN H

4-009-136-501-205	RENSLAND THOMAS E & ROBERTA M
4-007-134-043-257	RENERIA GLAFIRA
4-007-134-497-233	RENERIA LUIS & CARLOTA
4-008-133-068-349	REOME CHERYL
4-008-136-229-173	REORGANIZED CH OF JESUS CHRIST
4-009-133-314-499	REPPE RONALD E & YVONNE H CORNWELL
4-007-135-234-235	RESOURCES FOR CHILDREN & YOUTH INC
4-007-134-331-267	RESOURCES FOR CHILDREN & YOUTH INC
4-007-134-339-263	RESOURCES FOR CHILDREN & YOUTH INC
4-007-134-319-263	RESOURCES FOR CHILDREN & YOUTH INC
4-007-134-321-269	RESOURCES FOR CHILDREN & YOUTH INC
4-007-134-327-269	RESOURCES FOR CHILDREN & YOUTH INC
4-008-136-095-127	RESOURCES FOR CHILDREN & YOUTH INC
4-008-136-071-116	RESOURCES FOR CHILDREN & YOUTH INC
4-008-136-195-098	RESOURCES FOR CHILDREN & YOUTH INC
4-008-136-196-079	RESOURCES FOR CHILDREN & YOUTH INC
4-007-134-333-255	RETA FERNANDO C ET AL
4-007-134-320-261	RETA FERNANDO C ET AL
4-009-134-275-490	RETAIL PARTNERS III LP
4-009-134-240-488	RETAIL PARTNERS IV LTD PARTNERSHIP
4-009-134-148-208	RETTIG CLIFFORD S & PATRICIA J
4-009-133-085-492	REUST NEAL A & KAYE M
4-008-135-439-393	REVELS HELEN
4-009-135-423-159	REVIE CHARLES D & GWENDOLYN W
4-009-136-188-191	REWALT BRIAN J
4-007-134-479-304	REY AGUSTIN & RAFAELA
4-008-136-004-003	REY AUGUSTIN & MAGDALENA
4-007-135-413-391	REY DOLORES A
4-008-134-434-478	REY LOUIE P & MARTHA T
4-007-134-347-077	REYES ARTURO & SOCORRO
4-008-134-483-356	REYES BLANCA S
4-008-134-002-277	REYES CLETO
4-008-134-481-291	REYES DAVID C & JULIE A
4-009-135-211-462	REYES EDWIN & CECILIA
4-007-134-388-395	REYES HENRY
4-007-134-524-509	REYES J MARTINEZ & DENISE SANCHEZ
4-007-134-409-403	REYES JOSE A & TERESA L
4-007-134-468-317	REYES JOSE L & LUZ M
4-007-134-164-285	REYES JOSE O ET UX
4-007-134-413-176	REYES JOVITA R
4-008-134-241-010	REYES MANUEL G & ALVESA
4-008-135-014-322	REYES MARIO G ET UX
4-008-134-215-289	REYES MICHEAL
4-007-135-528-527	REYES RAFAEL & MARIA
4-007-133-498-411	REYES RAMON O ET UX
4-009-136-029-162	REYES ROY D & ERMENIA G
4-007-135-329-215	REYMUNDO GARCIA ET UX
4-007-134-267-187	REYMUNDO R HERRERA & STELLA B
4-007-134-269-191	REYMUNDO R HERRERA & STELLA B
4-006-135-520-226	REYNA MICHELLE M
4-008-134-196-070	REYNAUD JOSEPH & ROSEMARY

4-009-136-232-366	REYNAUD RAYMOND & JOSEFA
4-009-135-463-242	REYNAUD RAYMOND J
4-010-135-132-446	REYNAUD RAYMOND J & TAMI L
4-007-135-024-206	REYNAUD RAYMOND J JR
4-009-133-250-421	REYNAUD RICHARD J & CORINA A
4-009-134-205-027	REYNOLDS CLARK A & CONSTANCE L
4-007-133-469-294	REYNOLDS GREGORY A & PATRICIA D
4-009-135-430-209	REYNOLDS RUSSELL A & STACY E
4-006-135-461-127	RHINEHART STEVEN J ET UX
4-009-133-157-388	RHODES BOBBY R & JERI L
4 008 134-120-276	RHODES DELVA
4-007-134-504-047	RICARDO PORTILLO & GUILLERMINA
4-009-134-076-020	RICE MARY K
4-010-136-069-106	RICE WILLIAM A & PATSY M LIV TR
4-007-135-006-181	RICHARD C TANAKA
4-007-134-144-388	RICHARD G GUY & CATHERINE S PADILLA
4-008-136-252-320	RICHARD I TORRES
4-007-134-265-165	RICHARD K ROTAN & SALLY L
4-007-133-497-461	RICHARD M MUNOZ & MIRIAM E
4-U0/-134-308-348	RICHARD MC KALE & CECILIA
4-007-134-257-380	RICHARD STILES
4-007-134-507-467	RICHARD T ARZABAL & CYNTHIA L
4-009-135-492-482	RICHARD W BLACK & JANICE A
4-009-135-494-482	RICHARD W BLACK & JANICE A
4-009-133-320-414	RICHARDS CHARLES W & DEBORAH L
4-006-135-465-107	RICHARDS JAMES D & JUDITH W
4-009-133-232-394	RICHARDS KENT L & BARBARA B
4-009-133-250-403	RICHARDS KENT L & BARBARA B
4-009-133-088-241	RICHARDS TERRENCE J & ANN L
4-009-134-136-022	RICHARDSON GLORIA R
4-009-135-151-446	RICHARDSON IIMGEMAR & LISA
4-007-134-264-265	RICHARDSON J E
4-008-136-116-084	RICHARDSON M CHRISTINE
4-010-135-008-355	RICHARDSON ROBERT P
4-008-134-469-371	RICHARDSON THEODORE JR
4-008-136-360-402	RICHARDSON TROY
4 008-134-372-289	RICHARDSON WILLIAM
4-007-134-485-314	RICHARSON MARIE
4-010-135-110-084	RICHEY ROBERT B
4-009-135-466-109	RICHINS RICHARD D & REBECCA CREAMER
4-007-135-230-490	RICH-KAY LTD CO
4-008-134-195-337	RICHMOND CAROL C
4-008-133-005-305	RICHMOND PAUL C SR & MARY ELLEN
4-010-135-156-446	RICHMOND SCOTT H
4-009-133-042-515	RICKERSON GEORGE & PHYLLIS
4-010-135-166-435	RICKETTS PAUL H & HOLLY A
4-008-136-030-146	RICKETTS SHAWN W
4-009-133-052-272	RICKMAN JERRY A & CAROLE T
4-009-134-510-452	RICKS LOUISE N
4-007-135-390-174	RICO JOSE DAVID ET UX
4-008-133-056-418	RICO MANUEL C & ISABEL M

4-009-136-415-243	RIDDLE ISABELLA E
4-008-136-481-217	RIDGEWAY MARLA
4-008-134-507-462	RIEDEL KEVIN T & SUSAN M
4-008-136-446-448	RIEDEMANN MICKEY & WILLIAM E SALLEE
4-008-134-453-241	RIFFLE JOHN H & VERONICA
4-007-134-223-279	RIGALES ERNESTO E
4-007-135-388-370	RIGALES JUDY REV TR
4-008-135-383-412	RIGALES LUCY
4-009-133-154-364	RIGG DEAN & MARTI HOEKENGA-RIGG
4-008-134-334-339	RIGG JEFFREY L
4-009-136-161-021	RIGGINS JAMES L & JANICE M
4-007-134-347-127	RIGGINS LINDA KAY
4-008-136-085-217	RIGGINS LYLE & BETTY
4-008-136-372-465	RIGGINS WILLIAM A & DIANE M
4-009-135-310-468	RIGGS ERNEST
4-007-135-359-193	RILEY BARBARA H
4-007-135-113-044	RILEY MICHAEL DAVID
4-010-135-010-185	RILEY ROBERT N & BARBARA V TRUST
4-007-135-011-075	RINCON ARMANDO SOLANO &
4-008-135-183-165	RINCON VALLEY LLC
4-008-135-187-163	RINCON VALLEY LLC
4-008-135-169-168	RINCON VALLEY LLC
4-008-135-156-173	RINCON VALLEY LLC
4-007-133-350-291	RINGQUIST DANIEL A ET UX
4-008-135-345-005	RIO GRANDE TRUSS COMPANY LLC
4-007-135-212-499	RIOPELLE JEROLD ANTHONY & CLAUDIA
4-008-134-230-060	RIORDAN AMANDA
4-009-133-123-211	RIORDAN GEORGE E & DEBRA K
4-008-135-107-311	RIOS ALICIA
4-007-134-487-494	RIOS ARTURO A
4-007-135-336-244	RIOS BENJAMIN B
4-007-135-337-249	RIOS BENJAMIN B
4-007-135-342-249	RIOS BENJAMIN B
4-007-135-341-244	RIOS BENJAMIN SR
4-007-135-391-128	RIOS BERTHA R
4-008-134-269-223	RIOS EL! C ET UX
4-009-135-467-083	RIOS FILBERT & ROBERTA O
4-007-134-340-147	RIOS HELEN
4-008-135-041-151	RIOS JESUS AND
4-007-135-103-308	RIOS JULIO F & BETTY M
4-010-135-076-526	RIOS LARRY C ET UX
4-008-136-424-338	RIOS LEOPOLDO G & IMELDA G
4-007-135-369-132	RIOS LORENZO T & ELOISA M
4-008-134-382-374	RIOS LUIS G& GLORIA V
4-008-134-026-075	RIOS OSCAR A
4 008 136-527-051	RIOS RALPH & ANNA MARIE
4-008-133-239-478	RIOS ROBERT M & DORIS E
4-008-134-311-289	RIOS ROSA MARIA
4-009-135-097-488	RIOS RUBEN A
4-007-135-360-240	RIOS RUBEN A &
4-007-135-509-309	RIPLEYJOANNDR

4-008-134-433-253	RIPLEY JO ANN D TR
4-009-134-152-014	RIPLEY JO ANN D TR
4-008-136-199-311	RIPLEY JOANN DTR
4-009-134-014-406	RIPLEY JOANN DTR
4-008-133-079-406	RIPLEY JOANN D TR
4-008-134-517-346	RIPLEY JOANN D TR
4-010-135-136-147	RIPLEY JOANN D TR
4-009-133-153-522	RISHEL ALAN C
4-007-136-402-194	RISING DOROTHY W
4-007-136-412-189	RISING DOROTHY W
4-007-134-098-322	RISINGER DONALD
4-007-134-063-231	RISLEY DOROTHEA L
4-010-135-060-152	RISSER V VERNON & MERILYN TR
4-009-135-422-482	RITA JONES TESTAMENTARY TR
4-008-136-261-191	RITCHIE DALE & LINDA
4-008-133-016-439	RITCHIE JOHN D JR
4-007-134-093-214	RITTER DISTRIBUTING CO
4-008-136-193-011	RITTER DISTRIBUTING CO
4-008-133-133-418	RIVAS JORGE L
4-008-135-041-280	RIVAS NIMFAS G TR
4-008-135-047-279	RIVAS NIMFAS G TR
4-008-136-131-094	RIVAS RALF D & ISABEL F LIV TR
4-008-136-133-233	RIVAS RALF D & ISABEL F LIV TR
4-008-136-142-075	RIVERA ALFONSO
4-008-135-282-258	RIVERA ALFREDO & MARGARITA
4-008-134-029-074	RIVERA ANASTACIO
4-009-136-125-063	RIVERA CARLOS D
4-008-135-325-340	RIVERA DANIEL E & NANCY B
4-008-134-069-113	RIVERA DANIEL T ET UX
4-007-135-399-156	RIVERA DAVID T
4-008-136-371-067	RIVERA ELIZABETH S
4-009-135-511-285	RIVERA FLOYD G ET UX HEADQUARTERS
4-008-136-375-302	RIVERA FRANK ALEXANDER
4-008-134-390-309	RIVERA GARY J & BELINDA K
4-008-136-208-330	RIVERA IDA & DOROTHY & BERNICE
4-007-136-184-045	RIVERA IRMA P
4-008-134-306-294	RIVERA JAIME E & VIRGINIA
4-008-135-081-068	RIVERA JOE B JR
4-008-134-194-315	RIVERA JOSEPH A ET UX
4-009-136-374-018	RIVERA KEVIN LEE & ANGELA K
4-010-134-062-472	RIVERA LISA LEHMKUHL
4-009-136-114-067	RIVERA LORENZO C
4-007-135-364-267	RIVERA MARIANA T
4-008-136-439-044	RIVERA MARY M
4-007-134-469-322	RIVERA MIGUEL
4 008 133-099-369	RIVERA ORLANDO J & RENAE B
4-008-136-321-007	RIVERA OSCAR A & ANGELICA D CHAVEZ
4-008-136-215-442	RIVERA PETE A
4-007-135-332-350	RIVERA RACHEL A
4-007-135-341-336	RIVERA RACHEL A
4-007-135-413-085	RIVERA RAY M

4-008-136-248-342	RIVERA RAY M
4-007-134-175-392	RIVERA RHONDA L & MARGARITO JR
4-007-134-469-526	RIVERA RICHARD & LAURA I
4-008-135-128-493	RIVERA RUDY M ET UX
4-008-134-049-085	RIVERA SANTOS & CONCEPCION RIVERA
4-009-136-042-398	RJJB GUTIERREZ LLC
4-008-136-392-159	ROACH HOMER A ETUX
4-008-134-411-317	ROACH LEROY & DEBORAH H
4-007-135-182-477	ROAD EASEMENT
4-007-135-197-114	ROAD EASEMENT
4-007-136-230-099	ROAD EASEMENT
4-007-135-228-253	ROAD EASEMENT
4-008-136-519-184	ROBBERSON LYMAN DON
4-008-134-388-309	ROBBINS DAVID A & MICHELLE B
4-008-136-332-308	ROBBINS NORMA P LINK REV TR
4-009-135-071-443	ROBBINS NORMA P LINK REV TR
4-009-136-122-075	ROBBINS NORMA P LINK REV TR
4-009-135-209-458	ROBBINS NORMA P LINK REV TR
4-009-135-210-460	ROBBINS NORMA P LINK REV TR
4-009-135-211-464	ROBBINS NORMA P LINK REV TR
4-009-135-212-468	ROBBINS NORMA P LINK REV TR
4-009-133-186-185	ROBERSON STEVEN R & CAROL A
4-009-135-407-161	ROBERT D ROUNTREE & MARY J
4-008-134-448-244	ROBERT F GARCIA & LUPE M
4-007-134-228-229	ROBERT H RAMZY JR
4-008-136-102-004	ROBERT J HERNANDEZ SR &
4-008-135-102-499	ROBERT L BRADSHAW & TINA
4-008-134-324-284	ROBERT L TUCKER
4-009-135-201-474	ROBERT M DAVENPORT & CAROLYN M C
4-009-136-014-449	ROBERT R GOODIN & VALORIE M &
4-008-133-074-376	ROBERT RAMIREZ
4-008-135-371-335	ROBERT RICO M & MICHELLE G
4-007-135-336-107	ROBERT SAMUEL SMITH
4-008-135-191-107	ROBERT T ADAMS
4-009-135-022-467	ROBERT T ADAMS
4-008-135-157-462	ROBERT WLENTNER JR
4-008-134-152-295	ROBERT WLENTNER JR
4-007-136-255-115	ROBERTO L TRIGO & JOY T TRIGO
4-010-135-017-235	ROBERTS ALFRED LESTER & ANITA L
4-008-135-431-471	ROBERTS CARLYLE E
4-008-136-386-047	ROBERTS ERNEST D & SYLVIA M
4-008-136-320-309	ROBERTS GEORGE W & ELLEN B TR
4-009-135-477-017	ROBERTS GLORIA J
4-008-136-507-252	ROBERTS JOHN C & TERESA M
4-010-135-071-357	ROBERTS JOHN D & M EILEEN
4-007-134-375-053	ROBERTS MARIA R
4-008-136-482-313	ROBERTS RANDY H & CHERYL M
4-007-133-405-492	ROBERTS STEVEN FREDERICK
4-008-136-251-051	ROBERTS THEODORE III & JOAN E
4-009-135-468-488	ROBERTS THEODORE III & JOAN E
4-009-133-183-523	ROBERTSON MARILYN J

4-009-136-285-190	ROBINSON BEVERLY
4-008-133-039-415	ROBINSON BEVERLY A
4-010-135-097-204	ROBINSON BYRON C
4-008-134-295-012	ROBINSON OLIFF W & HANNAH R
4-008-134-154-185	ROBINSON ELMO R & LERA A
4-008-134-317-001	ROBINSON GORDON W & PASIENCIA R
4-010-135-084-399	ROBINSON JIMMIE C ET UX
4-009-133-112-431	ROBINSON RICHARD L & ANNA M
4-007-134-288-335	ROBINSON ZACK
4-008-134-354-349	ROBINSON ZACK AND LINDA PRENDEZ
4-008-136-490-005	ROBISON ALBERT & BILLIE REV TR 1999
4-008-134-239-069	ROBISON ALBERT & BILLIE REV TR 1999
4-008-134-293-093	ROBISON ALBERT & BILLIE REV TR 1999
4-008-134-053-125	ROBLEDO GUILLERMO C & MERLINA A
4-007-134-399-249	ROBLEDO JESUS
4-007-134-178-224	ROBLEDO JOSE & MARGARITA
4-006-135-491-121	ROBLEDO WALLY O
4-007-135-353-370	ROBLES ELIZA
4-007-136-142-073	ROBLES JAMES R & KIRSTIE
4-008-136-271-331	ROBLES LUPE & MARIA GARCIA
4-008-135-064-388	ROBLES LUZ E
4-007-135-421-341	ROBLES NATALIA B
4-007-135-410-348	ROBLES PABLO F JR & MARIA
4-008-134-413-263	ROBLES PATSY A
4-007-134-423-256	ROCHA RAFAEL D
4-008-134-509-423	ROCKSTRAW DAVID A & LOUISE
4-008-135-441-002	ROCKY S BURKE
4-007-134-473-197	RODDY DAVID A
4-008-135-208-400	RODDY DAVID A & SYLVIA R
4-007-135-309-195	RODRIGUEZ ALBERTO & GUADALUPE
4-007-134-004-371	RODRIGUEZ ALBERTO & GUADALUPE
4-008-135-267-401	RODRIGUEZ ALEJANDRO B & PATRICIA A
4-008-136-323-149	RODRIGUEZ ALEX & LILLIAN & ANTONIO
4-007 134-424-449	RODRIGUEZ ALFONSO S ET UX
4-008-135-188-451	RODRIGUEZ ALFREDO A & MINERVA S
4-007-135-315-249	RODRIGUEZ ALICE M&
4-008-136-292-189	RODRIGUEZ ANDREA V
4-009-136-104-080	RODRIGUEZ ANDRES G & YOLANDA A
4-008-135-085-286	RODRIGUEZ ANGELA G
4-010-135-142-350	RODRIGUEZ ARTURO T &
4-008-135-337-406	RODRIGUEZ AURORA
4-008-134-287-015	RODRIGUEZ CARLOS L & CAROL A
4-008-134-439-495	RODRIGUEZ CARLOS O & LUCILLA R
4-007-134-351-157	RODRIGUEZ CARMEN
4-008-136-332-319	RODRIGUEZ CESAR
4-007-134-393-150	RODRIGUEZ CHRISTOBAL D & SUSAN &
4-007-134-406-289	RODRIGUEZ CRISTINA & RUBEN C JR
4-008-134-202-280	RODRIGUEZ CRUZ MANUEL
4-008-134-406-221	RODRIGUEZ DANIEL A ET UX
4-007-135-311-059	RODRIGUEZ DAVID A
4-007-134-347-473	RODRIGUEZ DAVID A

4-007-135-359-181	RODRIGUEZ DAVID ALBERTO
4-008-135-051-294	RODRIGUEZ DAVID G & BERTHA
4-008-135-037-297	RODRIGUEZ DAVID G & BERTHA S
4-008-134-150-125	RODRIGUEZ DAVID G & BERTHA S
4-008-134-019-222	RODRIGUEZ DESIDORO L JR
4-008-135-232-422	RODRIGUEZ DIANA C & VELIA CASTRO
4-008-134-237-112	RODRIGUEZ EBARISTO & ROSE I BOOTHE
4-009-133-168-463	RODRIGUEZ ELIAS & DENISE M
4-009-135-349-434	RODRIGUEZ ELSA PIMENTEL
4-007-134-341-508	RODRIGUEZ ERNEST & MARTHA H
4-006-134-502-421	RODRIGUEZ EULALIO G & ADELA
4-008-135-284-066	RODRIGUEZ EULALIO G & ADELA C
4-007-134-320-499	RODRIGUEZ EVA P
4-007-134-327-501	RODRIGUEZ EVA P
4-008-134-344-353	RODRIGUEZ FEDERICO L
4-009-136-106-051	RODRIGUEZ FERMIN G & CONCHA D
4-007-134-132-219	RODRIGUEZ FIDEL L ET UX
4-008-135-018-301	RODRIGUEZ FRANK S & MARIA G
4-009-136-144-086	RODRIGUEZ GILBERT C & MARIA D TR
4-010-135-200-322	RODRIGUEZ GUILLERMO ET UX
4-006-134-479-401	RODRIGUEZ IRENE V
4-009-136-131-042	RODRIGUEZ ISRAEL J
4-008-135-347-109	RODRIGUEZ JAMES & YOLANDA
4-007-134-404-195	RODRIGUEZ JESSIE A
4-009-135-164-344	RODRIGUEZ JOSE & MARIA &
4-008-135-309-232	RODRIGUEZ JOSE M & JUSTINA
4-008-136-408-025	RODRIGUEZ JOSEFA
4-008-134-386-357	RODRIGUEZ JUAN & ESPERANZA B
4-008-134-032-261	RODRIGUEZ LARRY L ET UX
4-009-136-299-039	RODRIGUEZ LINDA & DOMINGO
4-008-136-376-012	RODRIGUEZ LYDIA P
4-007-134-311-267	RODRIGUEZ MANUEL B JR 8,
4-007-135-504-231	RODRIGUEZ MANUEL C & CLEMENTINA D
4-007-135-503-228	RODRIGUEZ MANUEL C & CLEMENTINA T
4-008-133-054-343	RODRIGUEZ MANUEL M & JENNIE M
4-008-135-304-307	RODRIGUEZ MANUEL R & FRANCES I
4-008-135-141-123	RODRIGUEZ PASCUAL
4-007-134-506-211	RODRIGUEZ PAULA & ANTONIA MINJARES
4-007-134-204-269	RODRIGUEZ PEDRO C ET UX
4-008-136-504-147	RODRIGUEZ PERFECTO R & CLORINDA V
4-008-134-112-077	RODRIGUEZ RAUL M & CHRISTELLA M &
4-008-135-402-206	RODRIGUEZ RICHARD & EVANGELINA
4-008-135-420-426	RODRIGUEZ ROBERT & DAISY
4-008-136-385-108	RODRIGUEZ ROBERT ET UX
4-009-136-154-095	RODRIGUEZ ROMAN ET UX
4-008-136-284-385	RODRIGUEZ SAMUEL C ETUX
4-008-134-141-147	RODRIGUEZ SHIRLEY G
4-008-133-047-478	RODRIGUEZ TOMMY A ET UX
4-007-134-474-446	RODRIGUEZ ESTELLA B
4-007-134-466-450	RODRIGUEZ ESTELLA B
4-009-135-520-017	ROESER CLIFFORD R & SHERRY D

4-008-133-503-457	ROEVENS JACK C & TINA M
4-007-134-058-397	ROGER C REED ET UX
4-008-136-291-304	ROGER W HILL
4-010-136-051-070	ROGERS CATHRYN ANN
4-009-134-514-446	ROGERS CHARLES W <i>UI</i> & ALISON D
4-008-136-483-118	ROGERS FERNE E
4-008-133-066-313	ROGERS GEORGE T ET UX
4-009-136-031-245	ROGERS GERALD S
4-008-133-058-187	ROGERS KELLY
4-008-136-404-460	ROGERS WILLIAM W
4-010-135-085-106	ROHERTY THOMAS M TR
4-008-134-279-001	ROHNER LAWRENCE C & RITA ANN
4-009-133-160-435	ROHR CHARLES E & MARY E
4-009-133-106-256	ROHRER THOMAS W & BARBARA R
4-008-134-162-004	ROLAND F NICOLITZ & JOSEPHINE
4-008-135-361-464	ROLPH ROBBIE M
4-007-135-409-196	ROMAN JESUS & ELVIRA GARCIA
4-007-135-402-200	ROMAN JESUS E & ELVIRA G
4-009-134-005-471	ROMAN JOAN M
4-010-134-153-457	ROMAN LOUIS A & MARY I
4-010-134-076-526	ROMAN WILLIE E JR & ANALISA R
4-010-134-078-526	ROMAN WILLIE E JR & ANALISA R
4-009-135-291-450	ROMBACH GLENDA J
4-008-134-354-173	ROMELIA M ENRIQUEZ
4-009-135-065-296	ROMERO ALEX J & MARY E REV TR &
4-008-135-249-354	ROMERO ALONZO SR & ELISA
4-009-136-059-181	ROMERO ANDRIA
4-008-136-096-215	ROMERO ANTHONY R & CARMEN
4-008-136-425-021	ROMERO ANTONIO A
4-008-135-083-496	ROMERO ARLENE
4-007-134-329-356	ROMERO ARTEMIO
4-007-135-011-113	ROMERO BENITO & HAYDEE
4-007-135-019-112	ROMERO BENITO & HAYDEE
4-006-134-349-332	ROMERO BRANDON JOE &
4-007-135-371-444	ROMERO CHARLES O
4-009-134-103-065	ROMERO DANIEL & ANA
4-008-135-293-335	ROMERO DICK B & MARY H
4-009-135-129-454	ROMERO DICK Z JR
4-008-134-334-329	ROMERO FRANK MELVIN
4-009-133-112-524	ROMERO GILBERT R & ROSELLA M
4-008-134-314-339	ROMERO GUADALUPE
4-008-134-413-194	ROMERO HARRY ET UX
4-008-135-352-252	ROMERO HENRY JR & RACHEL P
4-010-135-059-320	ROMERO ISIDRO Z & ELVIA
4-010-135-050-333	ROMERO ISIDRO Z & ELVIA
4-010-135-145-258	ROMERO ISIDRO Z & ELVIA
4-010-135-155-242	ROMERO ISIDRO Z & ELVIA
4-010-135-160-241	ROMERO ISIDRO Z & ELVIA
4-010-135-128-510	ROMERO JOANNE
4-008-135-460-414	ROMERO JOSE T ET UX
4-010-135-122-382	ROMERO JUAN D & HERMINIA F

4-007-135-499-010 ROMERO JUAN F ET UX
4-008-136-419-048 ROMERO KENNETH &
4-008-136-501-084 ROMERO KENNETH N
4-009-133-129-429 ROMERO KENNETH N
4-008-135-321-418 ROMERO KITTY R
4-008-134-178-172 ROMERO LAURIANO ET UX
4-007-135-244-273 ROMERO LEO D & LAURA TRUE
4-008-135-243-308 ROMERO MARGARET S
4-007-134-274-497 ROMERO MARIA GAMBOA ET AL
4-007-134-279-503 ROMERO MARIA GAMBOA ET AL
4-009-136-238-161 ROMERO MIKE & BOBBIE JO
4-008-134-188-249 ROMERO MOLLY ALLISON
4-007-134-025-184 ROMERO NELSON
4-009-135-413-275 ROMERO PATRICK F & CYNTHIA M
4-008-136-110-049 ROMERO PEDRO M
4-007-134-279-510 ROMERO ROSELLA C
4-007-133-405-243 ROMERO RUTILIO ET UX
4-008-134-409-328 ROMERO VICENTE JR & MINERVA P
4-007-134-391-144 ROMERO VINCE H SR & PERSCILLA A
4-007-134-004-160 ROMNEY C B
4-007-135-002-053 ROMNEY KEITH & RUTH C TR
4-009-136-155-113 ROMNEY MILTON A & JANET A
4-009-136-095-315 ROMO JOSE B & PATRICIA & MARILYN
4-008-136-281-327 ROMO LOUIS G ET UX
4-007-134-518-291 ROMO RUBEN & ALMA
4-009-135-073-494 RON R WAUGH & LAURA K
4-007-136-504-184 RONALD LIM & SUSANNA
4-008-135-503-026 RONALD LIM & SUSANNA LLP
4-008-136-504-101 RONALD SCOTT DOAN & GRACIELA
4-010-135-125-075 RONALD V PADILLA & SANDRA MAE
4-007-134-426-091 RONQUILLO RAMIRO G ET UX
4-009-135-396-491 ROOD JAMES & CARISSA BREALEY &
4-009-136-395-274 ROOT THEODORE E & SARMAE B
4-008-136-226-351 ROPER JOHN E &, GENEVA TR
4-008-136-456-294 ROQUE LUIS A & YOLANDA
4-008-135-359-341 ROSA JOSE L & MYRNA!
4-008-136-021-172 ROSA JOSE L ET UX
4-008-136-027-170 ROSA JOSE L ET UX
4-007-134-118-344 ROSA MARIA ALMARAZ
4-007-134-118-348 ROSA MARIA ALMARAZ
4-007-134-356-063 ROSALESAMIEM
4-008-134-520-452 ROSALES DAVID & OLGA
4-008-135-062-423 ROSALES ERNEST C & AMANDA
4-009-136-162-372 ROSALES ESTHER R & RAMON
4-007-135-487-069 ROSALES GONZALO C ET UX
4-007-135-489-076 ROSALES GONZALO C ET UX
4-007-135-469-352 ROSALES JOE R & PATRICIA
4-007-135-511-327 ROSALES OLGA R
4 008-135-391-506 ROSALES RAMON B ET UX
4-009-135-011-504 ROSALES ROSA BELIA S &
4-009-135-205-443 ROSALIE ARMITAGE

4-008-135-412-416	ROSAS JACOB & MAGDALENA SOSA
4-009-134-486-514	ROSAS JESUS JR & SHAREE
4-009-136-004-010	ROSE ARNOLD W & SUZY L
4-008-136-487-385	ROSE HARRY W ETUX
4-006-135-481-061	ROSE JOSHUA &
4-008-135-524-523	ROSE PETE C & MELISSA ANN
4-008-134-350-077	ROSE WILLIAM E & HAZEL M
4-009-133-208-483	ROSELL JAMES A & DOLORES V
4-009-135-377-420	ROSENOWJOHNBTR
4-010-135-031-252	ROSEWINKEL JAMES H & CAROL M
4-009-133-098-198	ROSETT FORREST P & BETTINA C TR
4-007-134-013-439	ROSS BRIAN GRANT
4-008-134-515-349	ROSS H EUGENE & MARY NELL
4-009-136-064-025	ROSS JEANNE S TR ETAL
4-007-135-202-170	ROSS REX R ET UX
4-010-136-034-028	ROSS ROYLENE S
4-008-136-174-280	ROTH EVELYN M
4-009-133-081-338	ROTH MARIE H
4-010-135-017-225	ROTHENMAIER ROGER E & CELINE M TR
4-009-133-099-257	ROTHMAN IRVING & NINA H
4-010-136-033-114	ROTTSTEDT VERNON R & ETHEL M TR
4-009-135-287-469	ROUBICEK RUD!
4-008-136-323-369	ROUNDTREE JONATHAN & KAY Y
4-008-136-308-448	ROUNSAVILLE MARION RUTH &
4-010-135-133-156	ROUSE DAVID E
4-007-133-386-238	ROUSH JEFFRY GRAHAM
4-008-135-271-506	ROUSHAR DOROTHY R & STEVEN J
4-008-134-309-280	ROUSSEAU DOROTHY I
4-009-133-188-236	ROWE AUBREY B & CORLISS G
4-007-134-203-078	ROY SIDNEY ADAMS
4-008-136-294-274	ROYAL PROPERTIES LLC
4-008-135-381-344	ROYAL PROPERTIES LLC
4-009-135-076-468	ROYAL PROPERTIES LLC
4-009-136-227-350	ROYAL PROPERTIES LLC
4-009-136-240-240	ROYAL PROPERTIES LLC
4-008-133-210-468	ROYAL PROPERTIES LLC
4-008-134-289-241	ROYAL PROPERTIES LLC
4-008-134-329-040	ROYAL PROPERTIES LLC
4-010-135-055-256	ROYAL PROPERTIES LLC
4-009-136-348-142	ROYAL PROPERTIES LLC
4-009-136-133-360	ROYBAL J MICHAEL PAUL &. DEBORAH A
4-010-135-102-320	ROYCE C MORTON & KATHY L
4-008-134-436-232	ROYCHOWDHURY HIRANYA S & DEBASMITA
4-009-133-097-348	RT ENTERPRISES INC
4-009-133-055-335	RUBENS WALTER
4-009-134-199-180	RUBIN DANIEL ! & CHRISTINA M
4-008-136-313-400	RUBINO LOUIS W & VIRGINIA M
4-007-135-451-272	RUBIO ANTONIO H & GENOVEVA G
4-008-136-214-245	RUBIO ELFIDA B & EUSEBIO &
4-009-133-170-309	RUBIO GRACIE E
4-007-136-139-045	RUBIO ISIDRO M & AGNES T
	RUBIO MANUEL

4-008-135-338-318	RUBIO NATIVIDAD M ET UX
4-009-135-084-289	RUCH LINDA
4-008-134-438-250	RUCKER WILLIAM RAYMOND
4-007-134-458-280	RUCKS ALFRED J
4-009-135-476-054	RUCKS ALFRED J
4-007-134-458-274	RUCKS ALFRED JULIAN
4-008-136-367-070	RUDDLE ROBERTTR
4-008-136-488-134	RUDY V SPEDALIERI JR & TERESA
4-008-134-151-292	RUEB KARL B ET UX
4-008-135-152-519	RUEBUSH AMIE
4-007-134-433-492	RUGGER PARTNERSHIP #1
4-007-134-460-492	RUGGER PARTNERSHIP #1
4-007-134-458-511	RUGGER PARTNERSHIP #1
4-007-134-458-511	RUGGER PARTNERSHIP #1
4-009-133-147-304	RUGH EDWARD J
4-008-134-196-329	RUIZ ALFREDO & MELISSA L
4-009-135-100-462	RUIZ ARTURO & OFELIA
4-009-133-037-507	RUIZ DANIEL J
4-008-136-474-381	RUIZ EDUARDO & MONICA
4-008-134-455-501	RUIZ EDWARD M & GINA M ORONA-
4-008-133-071-431	RUIZ GILBERT & BECKY C
4-008-133-033-470	RUIZ GUADALUPE
4-008-136-040-196	RUIZ JESUS & FRANCES
4-008-135-324-075	RUIZ MANUEL & FREDDY A &
4-008-135-324-079	RUIZ MANUEL & FREDDY A &
4-008-135-135-071	RUIZ MANUEL & LUCINA
4-008-135-150-182	RUIZ MANUEL ET UX
4-007-134-241-262	RUIZ MARGARET A
4-008-134-268-271	RUIZ MARGARET A
4-007-134-514-106	RUIZ MARTHA E
4-007-134-496-217	RUIZ MOINICA & EDUARDO
4-008-135-284-347	RUIZ PEDRO
4-008-135-281-341	RUIZ PEDRO A & PATRICIA R
4-009-135-202-430	RUIZ RENE
4-007-134-049-257	RUIZ ROBERT E
4-007-134-470-095	RUIZ WILFRANO
4-007-134-478-104	RUIZ WULFRANO JR ET UX
4-010-135-144-183	RUNDELL BOYD MICHAEL
4-010-135-128-090	RUOFF WALTER W & MARY F
4-007-134-160-031	RUPERTO FLORES
4-007-136-513-284	RURAL HOUSING INC
4-007-133-455-403	RUSH GARY PAUL
4-009-133-253-288	RUSS BRIAN E & REBECCA J
4-008-134-204-093	RUSSELL CHARLES & CAROLYN
4-008-136-201-222	RUSSELL CHARLES ET UX
4-009 136-133-089	RUSSELL CHARLES ET UX
4-008-134-309-361	RUSSELL CHARLES W ET UX
4-008-134-319-370	RUSSELL CHARLES W ET UX
4-008-134-349-385	RUSSELL CHARLES W ET UX
4-008-134-036-093	RUSSELL SHAWN LEE & MELISSA
4-007-135-116-027	RUSSELL W STRYKER & KAREN A

4-009-135-462-005	RUSSELL WILLIAM W & SUZANNE J
4-007-135-016-022	RUTH ALLEN R & ELLEN C &
4-008-135-245-499	RUTHERAMYM
4-007-136-341-044	RUTTER & WILBANKS CORP TRUSTEE
4-006-135-482-105	RYAN CAROLINE A TR
4-006-135-469-009	RYAN CAROLINE A TR
4-006-135-511-128	RYAN CAROLINE A TR
4-007-134-404-137	RYAN JAMES C
4-007-134-172-465	RYAN KIERAN F
4-009-133-207-470	RYAN STEPHEN G & TREVAS Y
4-008-134-315-078	RYKIEL ROBERT J & JOYCE E
4-009-135-457-090	S-5 PROPERTIES
4-009-136-247-203	SAARI JOHN K & LORNA J TR
4-008-136-401-424	SAASTAMOINEN HENRY D
4-009-136-239-168	SAAVEDRA RACHEL
4-010-135-068-330	SABO KENNETH EARL ET UX
4-008-135-280-444	SACHS SHEILA L
4-009-136-023-298	SADLER LOUIS RAY ET UX
4-010-135-147-146	SADOWSKY HOWARD & EMMA J
4-008-134-289-089	SAENZ ALICIA R & SALVADOR C
4-007-135-314-280	SAENZ ANGEL L
4-008-134-357-236	SAENZ CARL A ET UX
4-008-135-233-427	SAENZ JAIME
4-007-134-399-389	SAENZ JAVIER A & RITA
4-007-134-477-501	SAENZ JOE & MARIA
4-008-134-265-066	SAENZ JOSE A & MELISSA D
4-008-135-200-428	SAENZ JUAN V ET UX
4-008-135-351-493	SAENZ MARIA
4-009-135-326-475	SAENZ MIGUEL ET UX
4-007-134-382-513	SAENZ PABLO & VELIA
4-009-135-505-001	SAENZ RALPH W & JOSEFINA
4-009-135-031-514	SAENZ SOCORRO F & ELENA
4-007-135-118-117	SAGE FRANK N & DIANNE E
4-010-135-036-264	SAGE FRED D
4-009-136-064-287	SAGE RAY O & DAVIDA E
4-008-134-271-110	SAGE STEVEN LLOYD
4-008-134-344-335	SAIA F EDWARD
4-009-133-153-434	SAIGE GERALD C & ELLEN B M CO TR
4-010-136-004-122	SAINZ JOSE & DEBORAH E
4-009-136-039-001	SAINZ SOCORRO
4-009-136-302-003	SAIZ JEFFREY R & LUPE G
4-007-134-518-124	SAIZ JOSEW
4-008-135-096-130	SAIZ SALVADOR F & PAULINE C
4-009-134-052-431	SAIZ SALVADOR JR & ALICIA
4-008-134-310-006	SAIZ SALVADOR R
4-009-135-385-498	SAK MARY JANE & THOMAS C THOMPSON
4-009-135-008-499	SALAIS NORBERT & MARIA A
4-009-136-174-352	SALAIS RUBEN P
4-007-134-512-051	SALAIZ ALBLRTO ET UX
4-007-134-517-049	SALAIZ ALBERTO S ET UX
4-008-135-289-084	SALAIZ FERNANDO & ESTELLA

4-010-136-060-024	SALAK RONALD K & NADINE J
4-007-135-374-356	SALAS ALFONSO
4-007-134-047-281	SALAS ANDRES
4-009-135-029-485	SALAS DOLORES A
4-007-134-454-418	SALAS FIDEL & MARGARITA
4-007-134-359-494	SALAS FIDEL ET UX
4-008-134-041-246	SALAS HENRY C
4-008-135-107-327	SALAS JESUS & MARIA ELENA
4-008-134-114-005	SALAS JULIAN H & CYNTHIA J
4-007-134-518-251	SALAS MARIA TERESA
4-007-134-191-185	SALAS PETER JR ETAL
4-007-136-484-201	SALAS PROPERTIES LLC
4-009-133-386-341	SALAS RALPH & LEAH
4-009-133-218-306	SALAS RALPH JR & LEAH C
4-008-136-314-461	SALAS RENTALS LLC
4-007-134-187-191	SALAS VERONICA
4-007-134-211-165	SALAZAR ANDRES
4-007-134-216-154	SALAZAR ANDRES L & MARGARITA C
4-007-135-341-068	SALAZAR ANDREW & PRISCILLA
4-008-135-207-269	SALAZAR ANGELITA
4-009-136-115-179	SALAZAR BENNIE ET UX
4-007-135-474-391	SALAZAR EDELIA
4-010-135-075-318	SALAZAR EDWARD RALPH
4-009-134-073-005	SALAZAR EMMANUEL R & MARIA I
4-008-134-001-155	SALAZAR GLORIA
4-007-135-476-406	SALAZAR JOSE L & PATRICIA M
4-010-134-303-488	SALAZAR JOSE L & PATRICIA M
4-008-135-350-119	SALAZAR JUAN LUCERO & LUPE G
4-009-134-184-110	SALAZAR KAREN R
4-009-133-075-262	SALAZAR LEROY ANTHONY & CINDY C
4-009-135-117-404	SALAZAR ROBERT F
4-008-134-334-269	SALAZAR RUDY H SR & HELEN H
4-008-136-523-071	SALAZAR SAMUEL E
4-007-135-444-218	SALCIDO BENNIE T
4-007-135-059-299	SALCIDO HENRY & MANUELA
4-007-134-479-499	SALCIDO IGNACIO
4-007-134-481-459	SALCIDO IGNACIO C ET UX
4-008-133-250-495	SALCIDO JACINTO L & ALICE M
4-008-134-028-096	SALCIDO KEVIN P
4-008-135-481-524	SALCIDO TEOFILA R & JOSE DE JESUS
4-008-134-331-249	SALDANA JOSE E ET UX
4-009-136-107-009	SALGADO ALBERTA N &
4-008-135-079-141	SALGADO ARTURO & RAQUEL
4-008-136-276-361	SALLACH BARBARA & JAMES L GRAHAM
4-008-134-512-382	SALMON JERRY M & ELBERT DILLARD
4-007-135-441-309	SALOME EDNA
4-008-136-414-347	SALOME JILL A
4-009-136-066-216	SALOME JILL A
4-009-136-072-013	SALOME JILL A
4-009-136-151-193	SALOME JILL A
4-009-136-212-261	SALOME JILL A

4-009-133-082-213	SALOPEK DIANA L
4 009-136-003-410	SALTER ROGER J & JOSEPHINE
4-007-135-318-311	SALVADOR HERNANDEZ JR & OLGA
4-008-133-070-458	SALVADOR IRENE R
4-008-134-193-277	SALVAT RAUL & DOROTHY
4-009-133-244-488	SALVAT RICARDO R DR & ALICE P
4-008-136-278-020	SALVATION ARMY THE
4-008-136-282-032	SALVATION ARMY THE
4-008-134-386-457	SALVATION ARMY THE
4-009-135-352-504	SAMANI ZOHRAB A
4-010-134-041-518	SAMANI ZOHRAB A
4-009-135-183-525	SAMANIEGO JUAN C & SONJA Q
4-009-135-242-379	SAMANIEGO MARIO J
4-008-134-219-286	SAMANIEGO MARIO J & MARIA E REV TR
4-008-136-346-102	SAMANIEGO MARY G
4-007-136-170-039	SAMANIEGO NAPOLEON ET UX
4-007-134-129-386	SAMANIEGO RUBEN JR & EDITH P
4-008-136-358-099	SAMBRANO DANIEL T & MELISSA R
4-008-135-198-105	SAMBRANO ELOY J & LUCY H
4-009-136-110-078	SAMBRANO JESUS P & DORA
4-008-135-097-512	SAMBRANO MANUEL & YNES R
4-008-134-303-085	SAMBRANO MARIA E & DONALD F GUEBARA
4-008-135-045-319	SAMBRANO MARY ANN
4-008-135-277-152	SAMBRANO RAMON R ET UX
4-009-134-040-401	SAMMIS THEODORE & SUSAN
4-008-136-461-054	SAMMIS THEODORE W & SUSAN J
4-008-134-460-499	SAMMIS THEODORE W & SUSAN J
4-008-135-337-262	SAMMIS THEODORE W ET UX
4-008-134-210-083	SAMMON DONALD H ET UX
4-009-134-031-493	SAMMY E BURKE JR
4-008-136-361-061	SAMPLE MARY A TRUST THE
4-008-134-341-158	SAMPSON PHILLIP ET UX
4-009-136-329-044	SAMUEL L SNOW & JUDY
4-008-135-271-286	SAMUFL M LOPEZ & MARIA EDITH
4-007-134-351-491	SAMUEL SILVA & ROBERTA
4-010-134-043-485	SAMUELSON DONALD E & JEAN M
4-008-134-184-244	SAMUELSON MICHAEL A
4-007-135-461-120	SAN JOSE CEMETERY
4-007-135-520-111	SAN JOSE CEMETERY
4-007-135-333-413	SAN MAMES CARMELO & LUZ
4-007-134-104-385	SAN MAMES CARMELO & LUZ
4-007-134-041-181	SAN MAMES CARMELO & LUZ MARINA
4-009-133-039-468	SANCHEZ ABEL H & LUPE
4-008-134-068-154	SANCHEZ ALBERT T & CHRISTINE N
4-008-133-102-232	SANCHEZ ALFREDO S & MOLLY G
4-008-136 461-100	SANCHEZ ALICIA
4-008-135-349-467	SANCHEZ ALONZO & MARY LOU
4-007-135-417-359	SANCHEZ ANNA H AKA ANNA H BONILLA
4-009-135-049-406	SANCHEZ ANTONIO JR & KAREN C
4-007-135-331-051	SANCHEZ AUGUSTINE
4-009-135-036-443	SANCHEZ BALDOMERO & DELIA

4-008-136-077-045	SANCHEZ BERTHA A
4-007-135-316-076	SANCHEZ BESTINA
4-007-135-329-041	SANCHEZ CARLOS G & ESTELLA R
4-007-134-312-509	SANCHEZ CARLOS G JR & ESTELLA R TR
4-007-135-351-108	SANCHEZ CARLOS G JR & ESTELLA R TR
4-007-135-351-091	SANCHEZ CARLOS G JR & ESTELLA R TR
4-008-135-136-203	SANCHEZ CARLOS G JR & ESTELLA R TR
4-007-134-333-193	SANCHEZ CATARINA & MARY LOU
4-008-134-196-013	SANCHEZ CECILIA I
4-007-134-385-225	SANCHEZ CHARLES A
4-008-135-114-344	SANCHEZ CHARLIE & JOAN & I ISA
4-007-134-358-252	SANCHEZ CHARLIE A &
4-007-133-491-393	SANCHEZ CHRISTINE L
4-007-135-328-070	SANCHEZ CHRISTOPHER W
4-008-135-269-070	SANCHEZ CLARA AKA CLARA M NEVAREZ
4-007-134-059-241	SANCHEZ DANIEL B
4-008-135-187-178	SANCHEZ DANNY B & MARTHA A
4-008-134-254-319	SANCHEZ DAVID A & BRENDA T
4-008-136-131-181	SANCHEZ DAVID V & GLORIA G
4-008-134-257-093	SANCHEZ DESIDERIO E & JOYCE M
4-008-134-196-353	SANCHEZ DORA V AKA DORA STERLING
4-008-134-490-440	SANCHEZ EDINA JOSEPHINE
4-007-134-276-202	SANCHEZ EDWARD H & EMMA V
4-009-135-109-470	SANCHEZ ELISA F
4-009-136-002-409	SANCHEZ ELOY F ET UX
4-008-136-465-450	SANCHEZ ENRIQUE M & DELFINA
4-008-135-476-456	SANCHEZ ERLINDA S
4-009-136-266-226	SANCHEZ ERNEST J
4-008-134-309-113	SANCHEZ ERNLST R & JOSEPHINE C
4-007-134-283-218	SANCHEZ EUGENE
4-007-134-025-341	SANCHEZ FAUSTINO & MAGDALENA
4-008-136-513-098	SANCHEZ FIDEL N
4-008-136-024-014	SANCHEZ FLORENCIA
4-008-134-505-457	SANCHEZ FLOSHA R
4-007-134-026-224	SANCHEZ FRANK B ET UX
4-008-135-055-479	SANCHEZ FRANK R
4-009-135-139-464	SANCHEZ GABRIEL J
4-007-134-019-526	SANCHEZ GENE E & SHIRLEY H REV TR
4-007-136-251-005	SANCHEZ GENE E & SHIRLEY H REV TR
4-010-135-078-160	SANCHEZ GENE E & SHIRLEY H REV TR
4-008-135-311-213	SANCHEZ GEORGE
4-007-135-311-090	SANCHEZ GERALD R
4-009-136-051-051	SANCHEZ GILBERT A &
4-008-134-508-467	SANCHEZ GILBERT LEE & DEBORAH KAY
4-007-135-331-082	SANCHEZ HARRYJ
4-007-135-277-078	SANCHEZ HARRY JAMES
4-007-134-181-066	SANCHEZ JESUS
4-007-134-297-211	SANCHEZ JESUS
4-008-134-004-263	SANCHEZ JOSE
4-008-136-171-066	SANCHEZ JOSE G & SOCORRO H
4-007-134-211-180	SANCHEZ JOSEPHINE

4-007-134-248-360	SANCHEZ JOSEPHINE S MELESIO
4-008-136-393-073	SANCHEZ JUAN
4-009-136-003-167	SANCHEZ JUAN M ET UX
4-008-136-004-133	SANCHEZ KEITH
4-008-135-303-295	SANCHEZ LAURIANO C ET UX
4-009-133-097-330	SANCHEZ LISA A & DAVID R ALMAGUER
4-007-134-304-290	SANCHEZ LORENA R & DENNIS J
4-008-135-188-522	SANCHEZ LUIS G & CARMEN
4-008-135-263-273	SANCHEZ MANUEL FILIBERTO
4-007-134-292-224	SANCHEZ MANUEL H JR
4-008-133-106-465	SANCHEZ MELDON B & DARLENE P
4-010-134-012-495	SANCHEZ MICHAEL E & MARCELLA A
4-007-134-449-088	SANCHEZ PATRICIA
4-007-134-298-265	SANCHEZ PATRICK R
4-007-134-127-221	SANCHEZ PETE H & ESTELLA R
4-007-134-361-518	SANCHEZ RAMON R
4-008-136-030-009	SANCHEZ RAYMOND & ESTELLA G
4-008-134-042-150	SANCHEZ REBECCA M
4-008-134-477-448	SANCHEZ ROBERT & MARIA L PEREZ
4-008-134-387-322	SANCHEZ ROBERT J & JOSEPHINE O
4-008-134-379-274	SANCHEZ ROBERT S ET UX
4-008-134-379-256	SANCHEZ ROMAN & TERRI
4-008-135-188-518	SANCHEZ ROSENDA
4-007-135-261-076	SANCHEZ ROSIE O
4-008-134-327-331	SANCHEZ RUDY P & PRISCILLA A
4-008-134-331-279	SANCHEZ RUPERT & PEARL
4-007-134-054-257	SANCHEZ SALVADOR & ANN C
4-008-136-377-135	SANCHEZ SALVADOR & ANN C
4-008-136-047-202	SANCHEZ SANDRA L
4-007-133-441-421	SANCHEZ THEODORE A
4-009-133-124-147	SANCHEZ TOMMY M & GLORIA S
4-007-134-517-496	SANCHEZ VIRGINIA
4-008-134-194-187	SANCHEZ WALTER T & MELISSA R
4-009-135-035-138	SANDELMAN SUSAN & SANFORD TR
4-007-134-224-291	SANDERS AUDIE
4-009-136-339-011	SANDERS DONNIE D
4-009-136-499-059	SANDERS FAYE
4-009-135-403-488	SANDERS FRANCES M TR
4-008-136-335-044	SANDERS INA MAE OR PATRICIA SANDERS
4-009-135-055-498	SANDERS LILLIAN M TRUSTEE
4-007-133-430-288	SANDERS MICHAEL & SHELLY
4-007-134-129-466	SANDERS PRICE P & MARGARET H
4-007 134-225-282	SANDERS RICHARD C
4-008-134-222-284	SANDERS STEVEN S
4-008-136-219-321	SANDIA OIL COMPANY
4-008-134-475-298	SANDLER GARY A
4-008-134-525-402	SANDLER GARY A &
4-009-135-140-489	SANDOVAL ALICIA
4-008-135-028-262	SANDOVAL BERTHA L &
4-007-135-487-369	SANDOVAL CONTRUCTION INC
4-008-134-371-382	SANDOVAL DEXTER N & LINDA

4-009-136-311-039	SANDOVAL ELIZARIO J ET UX
4-008-134-309-249	SANDOVAL ERNEST JR ET AL
4-009-133-295-439	SANDOVAL HOMES INC
4-009-134-526-485	SANDOVAL JENNIFER R FLAMM
4-007-135-513-273	SANDOVAL JOSE A D
4-008-136-033-124	SANDOVAL JOSE A D TR
4-007-135-128-099	SANDOVAL JULIAN
4-007-134-469-505	SANDOVAL JULIAN G
4-008-136-361-016	SANDOVAL JULIO A & LUCY
4-007-134-129-248	SANDOVAL MARCELLA
4-008-135-052-392	SANDOVAL OLGA B
4-008-134-220-344	SANDOVAL RICARDO P & IMELDA
4-009-135-505-026	SANDOVAL RITA
4-009-133-365-387	SANDOVAL ROBERT J &
4-008-134-360-347	SANDOVAL ROBERT J & THERESA
4-007-135-377-177	SANDOVAL SAUL L ET UX
4-008-135-430-105	SANDSTONE INVESTMENTS LLC
4-008-135-132-355	SANTA CRUZ ARTURO W
4-008-135-134-366	SANTA CRUZ ARTURO W
4-008-135-137-375	SANTA CRUZ ARTURO W
4-008-135-117-358	SANTA CRUZ ARTURO W
4-008-135-120-370	SANTA CRUZ ARTURO W
4-008-135-122-380	SANTA CRUZ ARTURO W
4-009-133-055-456	SANTA PHYLLIS D
4-007-134-476-067	SANTACROCE MAXINE JANET
4-008-135-211-363	SANTACROCE STEVE J
4-007-134-365-444	SANTANA JUAN
4-007-134-062-299	SANTIAGO DEBORAH MAY
4-009-135-030-424	SANTIAGO LUIS & MARIA C
4-008-135-237-357	SANTIAGO LYDIA Y
4-007-133-015-325	SANTIAGO M LARA JR & MARTHA G
4-007-135-398-041	SANTISTEVAN JUAN P & MARY L
4-008-135-400-040	SANTISTEVAN JUAN P & MARY L
4-008-135-204-388	SANTOS ADAN & EVA
4-008-135-266-521	SANTOYO SALVADOR & MANUELA
4-007-135-201-247	SAPIEN BERNICEY
4-008-136-181-033	SAPP MERRILL V & KEVIN D BUGGIE
4-007-133-510-209	SARABIA DAVID & NANCY
4-009-134-123-268	SARABIA ELVIA J
4-008-135-157-420	SARABIA LOUIS ET UX
4-007-134-246-064	SARABIA MANUEL U & MARY L &
4-007-134-189-079	SARABIA MARIA H
4-007-134-241-419	SARABIA MARIA M TR
4-007-134-241-419	SARABIA MARIA M TR
4-008-134-262-080	SARABIA MARY M
4-007-134-453-284	SARABIA MICHAEL S & MARY HELEN
4-007-134-234-410	SARABIA ROBERT E
4-009-134-243-412	SARABIA ROBERT E
4-008-136-257-340	SARANA ENTERPRISES LLP
4-009-134-324-376	SARANCZAK HELEN J
133-188-343	SARKOZY DANIEL J & PRISCILLA E TR

4-010-134-228-402	SARTWELL THOMAS EDWARD
4-010-134-225-435	SARVADI RODNEY L &
4-007-136-501-09C	SASSI CO LLC
4-007-136-503-112	SASSI CO LLC
4-009-136-272-144	SATTLER NANCY WILLITS TR
4-007-133-502-340	SAUCEDA ANSELMO F TR
4-008-136-137-179	SAUCEDO CANDELARIO P ET UX
4-008-1 35-082-271	SAUCEDO CARLOS F & ELOISA T
4-008-134-272-281	SAUCEDO RUDOLFO C & ALETA
4-009-135-173-481	SAUNDERS DELAND G & SUSAN F
4-007-133-432-237	SAUNDERS JACK O L ET UX
4-007-133-421-234	SAUNDERS JACK O L ET UX TRUSTEE
4-008-134-346-089	SAUNDERS JAMES D ET UX
4-008-136-139-201	SAUNDERS JAMES F ET UX
4-008-135-503-463	SAUTER ELIZABETH M
4-009-136-004-070	SAVAGE ELIZABETH ANN
4-008-135-308-151	SAVAGE HARVEY LEE
4-009-136-149-071	SAVAGE JESSE E & ESTHER TR
4-008-133-030-349	SAVERING JACK W ET UX
4-00S-135-312-446	SAVIANO MARGARET MARY
4-007-136-309-031	SAV-O-MAT INC
4-008-135-121-310	SAWYERS MARY HELENE
4-009-135-525-324	SAXTON HAROLD E 8, CAROLYN J
4-009-135-512-370	SAXTON MARY E & PHYLLIS E
4-008-135-517-514	SAXTON ROGER DEAN
4-008-134-195-149	SAY AGE SAMIRA S
4-008-134-154-065	SAYLORS ROY & WANDA COWELL
4-008-134-451-209	SCALES GUY S & MARY H
4-008-135-396-380	SCANLON MICHAEL & ROXANNE
4-009-133-365-270	SCARGALL RALPH & RENEE
4-007-136-160-060	SCARLETT WILLIE
4-009-136-025-230	SCARTACCINI GRACE
4-008-133-175-475	SCHAA BRUCE R
4-009-136-346-021	SCHAAF KENNETH E & MARTHA L
4-008-133-065-148	SCHABERG HARRIETT N &
4-009-135-384-209	SCHAEFER CATALINA S
4-009-133-274-392	SCHAEFER JAMES O & NANCY E
4-009-136-147-207	SCHAEFER KAREN D
4-009-136-067-192	SCHAEFER PETER C & LISA
4-009-133-204-526	SCHAFFER VERNON R & MARTHA J
4-008-134-488-343	SCHAFF LANA M
4-008-136-249-042	SCHAFFER PORFIRIO G ET UX
4-009-133-118-344	SCHALLOCK DAWN L & SCOTT W
4-008-134-481-327	SCHALOW JASON C &
4-008-134-253-088	SCHAPPELL MILDRED CLAIRE ET AL
4-009 135 374 156	SCHATZABEL ROBERT C ET UX
4-007-136-225-117	SCHATZMAN R C
4-008-133-054-286	SCHAUER MATHIAS P JR & LINDA J
4-009-135-418-184	SHELL MARCY LYNN
4-009-135-106-461	SHELL NORMA L
4-009-136-277-202	SCHIBEL SUSAN I

4-009-133-150-514	SCHIRMER MICHAEL
4-009-134-138-046	SCHISSEL U EDWARD & DOREEN M
4-007-136-274-227	SCHLAEFLI TOMMY L & MINEL C
4-010-135-022-240	SCHLATER RICHARD A ET UX
4-009-133-209-311	SCHLEGEL DENNIS R & SUSAN M
4-009-134-253-093	SCHLEYER LAWRENCE E & KATHLYN N
4-007-135-089-312	SCHLOTHAUER CLAY & ANGELLA DAWN
4-007-135-084-304	SCHLOTHAUER CLIFF
4-008-135-468-085	SCHLOTHAUER GARY & JANET TR
4-007-135-113-195	SCHLOTHAUER GARY & JANET TR &
4-008-135-180-022	SCHMALENBERGER SUSAN
4-008-135-436-384	SCHMELTZ WILLIAM F
4-008-134-366-384	SCHMELZER JOHN D & MARIA J
4-010-135-106-422	SCHMIDT DAVID & GLORIA MAE
4-009-133-197-349	SCHMIDT MILTON W & MARCELLA A
4-008-135-272-332	SCHNEBLY THOMAS G & MELINDA M
4-008-136-323-293	SCHNEIDER RUTH O
4-009-133-287-246	SCHOEPPNER STEVEN M & CAROL T
4-010-135-189-456	SCHOOF S GERALD J & LORRAINE E TR
4-010-134-278-408	SCHOONOVER MAYME C
4-009-136-457-215	SCHORNO ALBERT E & CAROLYNE J
4-007-134-079-301	SCHRADER LOUIS ELLIS & FLORENCE E
4-007-134-058-444	SCHRIVER RICHARD M & LORNA M
4-009-133-308-422	SCHROEDER ARTHUR F & PRISCILLA J
4-008-134-515-505	SCHROEDER DAVID L & LINDA G
4-007-133-526-238	SCHROEDER TOMMIE J & ROGER A
4-008-134-137-130	SCHROEDER WILLIAM M &
4-009-133-209-423	SCHROEDER WILLIAM M & YOLANDA LICON
4-007-134-363-251	SCHROEDER WILLIAM M REV TR
4-009-136-480-108	SCHRYER JANICE B AND
4-009-136-492-107	SCHRYER JANICE B AND
4-009-136-108-069	SCHUCK MARILYN L
4-009-133-178-445	SCHUCK MICHAEL A & EVA J M
4-008-133-526-184	SCHUELLER CONSTRUCTION CO LTD
4-009-133-272-245	SCHUELLER CONSTRUCTION CO LTD
4-009-133-324-252	SCHUELLER CONSTRUCTION CO LTD
4-009-133-312-330	SCHUELLER RALPH & HELEN P
4-009-133-325-390	SCHUELLER RALPH W & HELEN P TR
4-010-135-179-326	SCHUELLER RALPH W OR HELEN P TR
4-009-133-066-456	SCHUETTE MICHAEL SHANE
4-009-133-298-490	SCHUKEI TERRY W & LINDA
4-008-134-126-014	SCHULMEISTER RICHARD F ETUX
4-008-133-024-289	SCHULTE JOHN W & MARIE LORRAINE TR
4-008-136-372-275	SCHULTZ ALBERT A & MARILYN JOHNSON
4-009-133-169-325	SCHULTZ DAVID JOSEPH & RANDI A
4-008-135-427-411	SCHULTZ JANE B
4-007-134-363-253	SCHULTZ KENNETH G
4-010-134-290-436	SCHULTZ LISA C & VERONICA A SLADE
4-009-135-385-215	SCHUMACHER FAMILY TRUST RESTATED
4-009-135-451-516	SCHUMACHER FAMILY TRUST RESTATED
4-008-136-127-414	SCHUMACHER HAROLD F JR & DORIS M

4-008-136-471-415	SCHUMACHER MARY FRANCIS
4-010-135-037-334	SCHUMACHER WILLIAM J & NANCY K TR &
4-008-136-114-278	SCHUMERJON
4-008-136-116-284	SCHUMERJONATHAN
4-008-136-120-290	SCHUMER JONATHAN
4-008-136-124-296	SCHUMER JONATHAN
4-008-134-179-308	SCHUMER JONATHAN
4-006-136-155-299	SCHUMER JONATHAN DAVID
4-008-135-319-411	SCHUNIOR SANTIAGO N ET UX
4-007-134-091-361	SCHURR TAMMY A & CATHERINE A MASSEY
4-007-135-071-055	SCHURTZ GERALD P & MARY L
4-009-136-174-069	SCHURTZ GERALD P & MARY L TR
4-007-135-147-097	SCHWAIGER GLENN
4-007-135-149-517	SCHWARTING NEALE LEE
4-006-134-481-509	SCHWARTZ MARC D & TINA S
4-008-135-338-413	SCHWARTZ SAM & BETTY TR
4-008-134-386-323	SCHWEBEL KEVIN K & JODIE L
4-007-134-030-210	SCHWETTMANN JOHN A & CONNIE
4-007-135-194-123	SCIENTIST
4-008-135-243-322	SCOTT ARTHUR M
4-009-136-363-223	SCOTT CHARLES R & JUDITH DELOUCHE
4-009-134-145-035	SCOTT CHRIS J & REBECCA G
4-009-136-108-201	SCOTT EVELYN MOORE
4-007-134-096-384	SCOTT GOAD & ELLEN J
4-008-133-131-481	SCOTT IRWIN R & MARY E TR
4-008-133-149-487	SCOTT IRWIN R & MARY E TR
4-007-135-112-527	SCOTT JAMES M & MARTA H
4-007-135-133-098	SCOTT JAMES M & MARTA H TR
4-007-135-075-286	SCOTT JAMES M ET UX
4-007-135-138-097	SCOTT JAMES M ET UX
4-007-133-468-256	SCOTT JOHN B & VIVIAN M
4-009-135-402-196	SCOTT LOUISE J REV TRUST
4-009-135-406-248	SCOTT PHILLIP L B
4-009-135-456-449	SCOTT PHILLIP L B
4-009-136-396-282	SCOTT RANDOLPH L & BARBARA J TR
4-009-133-170-477	SCOTT RONALD E & SUSAN D
4-007-133-442-444	SCOTT THOMAS IET UX
4-008-134-080-147	SCOTT THOMAS J-M & DONNA R
4-010-135-036-294	SCOTT TODD & JESSICA
4-007-134-035-193	SCOTT TODD W & JESSICA L
4-007-134-291-288	SCOTT VIOLET N & TERRI L S ROGERS &
4-010-135-053-392	SCRIBNER EDMUND A ET UX
4-008-135-073-472	SCYRKELS CASEY ET UX
4-009-135-491-051	SEAGO C W & BETTY J
4-008-134-249-009	SEALS ROBERT A JR
4-00Q-136-181-257	SEAVERS RAYMER W & JANE NETZ
4-007-135-297-078	SECOND BAPTIST CHURCH
4-007-135-286-076	SECOND BAPTIST CHURCH OF LC
4-007-135-298-091	SECOND BAPTIST CHURCH THE
4-008-134-108-282	SECOR JACK B
4-009-136-171-059	SECRETARY OF HOUSING & URBAN DEV

4-008-133-050-441	SECRETARY OF HOUSING & URBAN DEV
4-008-135-389-456	SECRETARY OF HOUSING AND URBAN DEV
4-008-133-020-428	SECRETARY OF HOUSING AND URBAN DEV
4-007-134-101-336	SECRETARY OF VETERANS AFFAIRS
4-008-134-317-095	SECRETARY OF VETERANS AFFAIRS
4-009-134-031-388	SECRETARY OF VETERANS AFFAIRS
4-009-135-059-271	SEDILLO BERNADETTE R
4-009-134-133-102	SEDILLO GREGORIO M & ELVIRA
4-007-134-064-241	SEDILLO MARTHA D & STEVEN D &
4-010-134-079-425	SEDILLO PAUL L & MARY H
4-009-135-399-198	SEDILLO RAUL P &
4-008-135-223-236	SEDILLO SILVERIO J & JULIA
4-007-134-190-245	SEDILLO TIRCIO N EXC OF EST
4-009-136-174-087	SEDILLO YOLANDA
4-007-136-151-071	SEE JAMES R & RUTH A
4-009-133-158-520	SEEVERS BRENDA S
4-009-136-368-236	SEGAL ROBERT J & ANNE F
4-009-136-414-240	SEGAL ROBERT J & ANNE F
4-009-136-403-261	SEGAL ROBERT J & ANNE F
4-009-135-181-447	SEGERSTROM CHARLES J TR
4-009-136-042-250	SEGURA PERFECTO B & DENNIS R &
4-008-133-289-469	SEGURA PERFECTO B & PHYLLIS J
4-008-134-502-385	SEGURA RODOLFO & DOMETILA &
4-007-135-440-059	SEGURA RODOLFO & DOMETILIA J &
4-008-136-416-364	SEIBERT IRENE L
4-010-135-070-165	SEIRP KENNETH & RUTH
4-008-136-309-323	SELDERS PHYLLIS D
4-008-135-154-372	SELF DRUE
4-010-135-103-406	SELF EVAN
4-007-133-363-521	SELF KEVIN K & MICHELE R
4-007-135-435-310	SELF KEVIN K & MICHELE ROSE
4-009-134-115-095	SELF KEVIN KYE & MICHELE R
4-008-135-238-310	SELF STEVEN & VERONICA
4-009-133-015-518	SELF STUART JAROME & NORA ISABEL
4-008-136-056-186	SELINKVARGHESE
4-009-133-230-470	SELINFREUND MARTIN & MARTHA LEE TR
4-007-134-184-160	SELLERS JOE E JR & VIRGINIA
4-007-134-186-163	SELLERS JOE E JR & VIRGINIA
4-009-136-152-333	SELLERS JOE E SR & MARY A
4-010-135-126-177	SELLS CHAD J & JAMIE A C
4-009-136-126-379	SELLS GERALDEAN REV TRUST
4-009-136-045-157	SELWYN MARIA ELENA &
4-008-135-112-428	SENA J TOM & YVONNE
4-008-136-516-104	SEPULVEDA ANGELITA A
4-008-133-210-497	SEPULVEDA DENISE A
4-007-134-071-258	SERAFIN CARMEN
4-008-134-111-018	SERGIO FA VELA & ANNETTE
4-007-135-293-062	SERNA ARTURO ETUX
4-008-136-446-365	SERNA DAVID J & ERNEST J
4-007-135-499-415	SERNA JIMMIE L ET UX
	SERNA JOSE L

4-009-136-104-359	SERNA JOSE M ET UX
4-006-135-498-216	SERNA LUIS ET UX
4-009-136-101-273	SERNA MANUEL L OR RAMON L OR JIMMIE
4-008-136-277-371	SERNA MARTIN & JOSEFINA
4-009-134-218-053	SERRANO ELBA ELISA
4-009-134-047-292	SERTOMA CLUB OF LAS CRUCES INC
4-009-135-126-465	SERVAIS KENNETH M ET UX
4-007-135-373-101	SERVICES FOR SENIORS INC
4-007-135-378-113	SERVICES FOR SENIORS INC
4-008-134-150-111	SESSIONS GARY SCOTT & ROSARIO G
4-007-133-471-205	SETTLES ROBERT G & ELIZABETH A
4-007-134-036-381	SETZLER HOWARD L & MARY M TR
4-007-135-306-116	SEVENTH DAY ADVENTIST CHURCH
4-009-136-321-016	SEVERSON PAUL ANDREW & KAREN ANNE
4-008-134-381-328	SEVERSON WILLIAM & LAUREL
4-010-135-121-458	SEWARD KATHY KOENIG-
4-010-135-103-192	SEWELL DONNA R
4-009-134-108-078	SEYEN VICTOR E JR & MARIE M S
4-009-135-151-512	SEYMOUR RUSS & REBECCA
4-007-136-503-219	SFC LIMITED LIABILITY CO
4-008-135-174-281	SGA PARENTS ASSOCIATION INC
4-010-135-005-192	SHALES EDWARD P ET UX
4-008-134-444-459	SHANBHAG AJIT R & TOMASA A
4-007-135-073-344	SHANELLE JERNIGAN & MATT
4-007-134-124-265	SHANGREAUX JOHN D & SHIRLEY C
4-009-133-285-350	SHANNON KENNETH D JR & PATRICIA G
4-009-133-075-345	SHANNON LAWRENCE W & DOREEN ANN
4-007-136-191-053	SHANNON P L & MRAY ELIZABETH
4-006-135-517-014	SHARP JACK B & ROBBIE LEE REV TR
4-007-134-051-157	SHARP JACK B & ROBBIE LEE REV TR
4-007-134-073-158	SHARP JACK B & ROBBIE LEE REV TR
4-007-134-078-195	SHARP JACK B & ROBBIE LEE REV TR
4-008-136-301-331	SHARP JACK B & ROBBIE LEE REV TR
4-007-135-237-444	SHARP JAMES E
4-007-135-472-301	SHARP OIL COMPANY INC
4-007-134-068-174	SHARP OIL COMPANY INC
4-008-136-206-049	SHARP OIL COMPANY INC
4-008-134-048-103	SHARP OIL COMPANY INC
4-009-136-198-333	SHAUL FLOETTA JEAN
4-008-136-265-376	SHAUN H COOPER
4-007-133-466-331	SHAW HAROLD W ET UX
4-008-134-452-299	SHAW JEFF SETUX
4-009-136-105-020	SHAW MICHAEL C & LAURI LEONARD
4-008-136-482-336	SHAW ROBBIE JEWELL
4-010-135-117-442	SHAW THOMAS L
4-006-134-497-476	SHAWN K MC GUIRE & MARGARET R
4-007-134-124-419	SHEARER DAVID L & SUSAN G
4-009-133-045-518	SHEARER JAMES E & CELESTE E
4-008-135-219-203	SHEELEY PAUL R & THELDA JO &
4-007-134-149-393	SHEFFIELD LARRY L & TARA G
4-009-136-091-374	SHEILA WILLIAMS
	SHELDEN DALE C & TERESITA D

4-009-136-157-349	SHELDEN DALE C & TERESITA P
4-007-133-476-371	SHELDON JOHN N & CINDY
4-007-134-021-461	SHELLEY CHRISTOPHER H & NANCY N
4-006-134-502-297	SHELLEY GLORIA H IRREV TR
4-008-134-249-145	SHELLEY LARRY A ET UX
4-008-134-261-116	SHELLEY LARRY A ET UX
4-009-136-185-054	SHELLEY RICHARD
4-007-133-486-255	SHELTON WALTER H ET UX
4-008-136-288-274	SHEPAN DONALD R ET AL
4-010-135-069-375	SHEPAN RICHARD L ET UX
4-008-136-278-008	SHEPHARD JOHN T & RAMONA A TR
4-007-134-015-392	SHERMAN GREGORY D & JANICE C
4-009-135-366-384	SHERMAN GREGORY D & JANICE C
4-010-135-143-480	SHERMAN GREGORY D & JANICE C
4-008-134-122-091	SHERMAN ROBERT J & MARY E TR
4-010-135-215-395	SHERRILL JOHN B & SHERYL L
4-009-133-330-448	SHERRITT JAMES HP & MICKEY ANN
4-008-135-362-323	SHERVANICK GREGORY JEROME
4-008-136-105-201	SHERVANICK MARK
4-008-136-109-206	SHERVANICK MARK
4-008-136-128-228	SHERVANICK MARK & CLAIRE
4-008-135-388-329	SHERVANICK SHERLYN &
4-008-135-379-320	SHERVANICK SHERLYN O & MARK F
4-009-133-158-378	SHEVLIN SYLVIA
4-008-133-075-288	SHIFLETT FRANCIS D SR & NELDA F
4-010-135-118-123	SHINN CLEO & BETTY L MC CASLIN
4-010-135-021-256	SHINN JERRY F
4-010-135-065-252	SHINN JERRY F & DONNA C
4-009-133-275-368	SHIRKEY RICHARD C JR &
4-007-135-023-059	SHIVE CARLTON R & DIANNE M
4-008-134-002-069	SHOBERG MARCY
4-008-136-357-019	SHOBERG MICHAEL D
4-008-136-351-021	SHOBERG MICHAEL D ET UX
4-010-136-054-060	SHOBERG MICHAEL D ET UX
4-008-134-469-409	SHOEMAKER ROBERT S & EVELYN C CO-TR
4-009-136-059-291	SHOEMAKER ROBERT S & EVELYN C TR
4-009-136-381-285	SHOEMAKER ROBERT S & EVELYN C TR
4-009-136-381-219	SHOFFSTALL ROBERT J & CLARELLEN
4-010-134-078-438	SHOJAE SAEED & ATAGHEH
4-008-135-331-211	SHOOK JAMES G & ELIZABETH
4-009-133-074-475	SHOREY LEON R & ROSE M
4-008-136-319-203	SHORT JOE C & CATHY R
4 009-136-416-212	SHORT JOE C & CATHY R
4-008-133-046-173	SHORT WALTER D SR & EMILY I REV TR
4-009-133-060-488	SHORTER STEPHEN G S. MARIA L
4-006-135-510-048	SHOWMAN AHMAD R CT UX
4-008-135-265-493	SHULTZ KENNETH G & PEGGY J
4-009-133-058-340	SHUMAN THOMAS A & ARTHIE T
4-009-136-135-367	SHUSTER CARL P ETUX
4-008-135-331-272	SIAS PATRICIA ELIZABETH
4-007-134-049-230	SIDDALL BURTON E & MARIA E

4-006-134-492-301	SIEGEL JULIUS & MINERVA
4-008-136-083-105	SIEGMUND ALBERT W & IRMA G
4-009-135-255-038	SIERRA BANK
4-008-133-301-489	SIERRA ENEDINA
4-009-133-112-237	SIERRA GUSTAVO LUIS & SHARON L R
4-007-134-438-197	SIERRA MICHAEL S & KIMBERLY M
4-009-134-155-058	SIERRAS MANUEL L & ESTHER D
4-007-1 33-469-399	SIFUENTES ANTONIO M & ROSALINDA
4-009-135-055-260	SIGALA GILBERT JR & YVETTE M
4-009-135-180-511	SIGNO MARIA CORONA
4-008-134-197-042	SIGNO MARIA CORONA
4-009-133-254-464	SIGNO MARIA CORONA R
4-010-134-243-413	SILAR JAMES F& JOAN W
4-009-135-077-316	SILER PATRICIA A
4-010-134-231-439	SILER WILLIAM W & RUTH L
4-008-136-248-291	SILVA ADALBERTO & ROSA M
4-007-134-357-505	SILVA CELSO M & HERMELINDA P
4-008-134-203-334	SILVA CESAR & YVONNE G
4-010-134-035-458	SILVA CHRIS A
4-009-135-302-438	SILVA EDWARD M
4-006-135-521-028	SILVA FRANK E ET UX
4-007-134-082-385	SILVA GENARO C & LOUISA L
4-007-134-490-118	SILVA JESUS E & GUADALUPE
4-007-135-373-043	SILVA JOSE T ET UX
4-008-135-221-011	SILVA JUANITA MAURICIA M
4-008-136-469-128	SILVA LARRY W ETUX
4-008-136-510-374	SILVALUISAA
4-007-135-347-121	SILVA MARIA C
4-007-134-506-486	SILVA MARIA C
4-007-134-507-484	SILVA NARDA
4-008-136-145-089	SILVA RICHARD & REMY
4-008-135-136-036	SILVA SALVADOR
4-008-136-019-148	SILVA SAMUEL M & ROBERTA R
4-008-136-282-258	SILVA VIOLA JEAN
4-010-135-083-146	SILVER ROBERT J & GAIL A
4-007-134-382-282	SILVER VISTA CORP
4-006-135-526-044	SILVERMAN LENNY
4-008-136-357-299	SILVERTHORN WANDA
4-007-135-034-151	SIMMONS DENISE ANN
4-009-135-486-047	SIMMONS MARYL
4-007-134-351-396	SIMON C JASSO ET UX
4-009-133-085-463	SIMONETTI JOSEPH M & DONNA M
4-009-135-524-323	SIMONS JOHN W & VICTORIA R
4-009-135-445-250	SIMONS JOHN WESLEY ET UX
4-008-135-342-431	SIMONSMEIER DAVID L&
4-007-136-138-017	SIMPSON BILL L & GLORIA M REV TR
4-008-135-318-504	SIMPSON BILL L & GLORIA M REV TR
4-007-135-237-340	SIMPSON BILLIE RUTH RITTER
4-008-134-133-306	SIMPSON DORIS M
4-007-136-187-066	SIMS JACOB H
4-007-135-131-457	SIMS JOHN A & CLARICE M

4-009-133-215-450	SIMS M K
4-007-134-052-324	SIMS SHANNON
4-007-134-291-482	SINAJ BRUSH
4-009-136-364-260	SINGER HAL D & FRANCINE E
4-009-136-366-266	SINGER HAL D & FRANCINE E
4-009-136-366-267	SINGER HAL D & FRANCINE E
4-009-136-367-271	SINGER HAL D & FRANCINE E
4-009-138-368-275	SINGER HAL D & FRANCINE E
4-009-136-370-279	SINGER HAL D & FRANCINE E
4-007-136-238-051	SINGER LILLIAN F ET AL
4-008-135-241-092	SINGH KRISHNA
4-009-136-179-387	SINGH KRISHNA C
4-007-134-341-385	SINGH RAMY S
4-008-135-227-096	SINGH VICENTE
4-010-135-174-444	SINGLEMAN BEVERLY J
4-008-136-419-022	SINGLETON STEVEN CRAIG &
4-009-135-430-175	S1ROIS THOMAS E & JEANNETTE M
4-007-135-110-458	SITZE WILBUR A JR
4-008-133-067-206	SJOQUIST JOHN W ET UX
4-007-134-400-004	SK PROPERTIES INC
4-009-133-32.4-494	SKAGGS RHONDA KAY & JORGE A GARCIA
4-009-136-191-311	SKEE JAMES R & R GAIL
4-008-136-442-443	SKIBYAK MICHAEL J & ROSILYN
4-008-134-411-152	SKIBYAK THEODORE R ET UX
4-007-135-123-442	SKINNER JERRY D & MELBA L
4-009-136-021-033	SKINNER RICHARD R & JANICE
4-009-133-262-506	SKORY DAVID & FRANCES E
4-009-136-241-270	SLATTENOW LARRY K & VICKI L
4-009-133-312-482	SLAVECK CHRIS J
4-007-136-128-004	SLAZENIK JAMES P
4-009-135-111-432	SLOAN DOROTHY M
4-009-136-211-160	SLOAN DOROTHY M AND
4-009-136-007-277	SMALL PAUL
4-009-136-221-158	SMALLWOOD APRIL ANNE HUMPHREY
4-007-133-490-284	SMEAD DAVID G & MARY JANE
4-007-134-031-241	SMELSER JULIA M
4-009-134-209-170	SMIGGEN ROBERT J TR
4-007-135-303-160	SMITH ALBERT C ET AL TRUST
4-009-135-472-013	SMITH ANTHONY & SYLVIA A &
4-008-135-119-457	SMITH BETTY L
4-007-135-305-166	SMITHCB& JOSEPHINE G
4-008-135-282-230	SMITH C B & JOSEPHINE G
4-009-136-424-228	SMITH CATARINO B & JOSEPHINA G
4-008-136-281-358	SMITH CHARLES V ET UX
4-008-134-478-358	SMITH CHERRYL SUE
4-008-135-436-428	SMITH CYRENA & ERNEST M
4-007-134-289-279	SMITH DANIEL R & VIRGINIA WILLIAMS
4-009-136-161-191	SMITH DAVID E & JANINE A
4-009-135-398-209	SMITH DEBORA
4-008-136-242-294	SMITH DEVON M
4-009-134-198-077	SMITH DIANNE H

4-009-134-016-398	SMITH DONNA J
4-010-135-204-333	SMITH DUNCAN H & ELIZABETH A TR
4-009-133-326-515	SMITH ELWOOD M JR
4-008-136-235-219	SMITH EMERY L & LAYOLA
4-007-136-147-037	SMITH ENRICO T & JOELLE A
4-008-136-370-264	SMITH ERIK JON
4-008-134-038-092	SMITH EVAN L LAVENDER-
4-009-136-039-304	SMITH GARMOND S & N EILEEN
4-007-135-318-157	SMITH GERALD M
4-007-135-299-149	SMITH GERALD M & MARIAN E
4-008-135-041-090	SMITH GERALD M & MARIAN E
4-008-135-453-090	SMITH HARMON JOSEPH
4-009-136-146-059	SMITH IRWIN D
4-008-136-156-217	SMITH JACK A
4-009-135-336-519	SMITH JAMES D & MAURA GALLAGHER
4-007-133-511-361	SMITH JAMES L & BRENDA H
4-008-135-458-090	SMITH JEANETTE A
4-010-135-134-113	SMITH JEANETTE CAROL
4-008-134-117-105	SMITH JERRY C & MARY ESTHER
4-008-134-485-324	SMITH JOANNE E
4-009-133-217-295	SMITH JOHN A & GERALDINE M
4-009-134-196-133	SMITH JOHN ROBERT &
4-007-135-421-165	SMITH JOSE ARMANDO ET UX
4-008-135-203-258	SMITH JOSE ARMANDO ET UX
4-007-135-446-090	SMITH JOSEPHINE G
4-008-135-285-219	SMITH JOSEPHINE G ET AL CO-TR
4-008-135-237-271	SMITH JOSEPHINE G ET AL CO-TR
4-008-135-237-271	SMITH JOSEPHINE G ET AL CO-TR
4-007-135-189-256	SMITH JOSEPHINE G TRUSTEE
4-007-135-299-196	SMITH JOSEPHINE G TRUSTEE
4-007-135-315-145	SMITH JOSEPHINE G TRUSTEE
4-010-135-108-120	SMITH JOSEPHINE G TRUSTEE
4-008-136-391-148	SMITH KAREN G
4-009-134-050-001	SMITH KENNETH M ET UX
4-009-136-044-215	SMITH KORD M & JENIFER L
4-007-136-148-007	SMITH LA JUNE L
4-008-134-320-033	SMITH LAURA VAN
4-009-134-101-121	SMITH LENDAL R JR & MIQUELA A
4-008-134-138-316	SMITH LINDA J
4-009-133-123-312	SMITH MANUELA M
4-009-136-127-235	SMITH MARY R & ELLA M WILSON
4-008-133-084-403	SMITH MICHAEL R & SARAH V
4-009-135-405-204	SMITH NORMAN R & NORA M
4-009-135-393-235	SMITH PAUL F & JULIE V
4-008-134-424-163	SMITH PAUL F JR & JULIE V &
4-010-135-090-095	SMITH RALPH W OR LINDA F
4-009-133-332-472	SMITH REBATTR
4-007-135-095-202	SMITH RONALD A
4-008-136 430-372	SMITH SARAH CURRY
4-007-134-104-445	SMITH SHARON E
4-009-133-205-321	SMITH STEPHEN & MARY A O'CONNELL
	SMITH WILLIAM A & MAURA P

4-010-134-252-433	SMITH WILLIAM ALFRED
4-009-135-442-129	SMITH WILLIAM C & MILA W REV TR
4-008-136-442-087	SMITH WILLIAM F JR & MARY V
4-007-135-522-236	SMITH WILLIAM G
4-008-134-429-391	SMITH WILLIAM J JR & ARLENE R
4-009-135-129-506	SMITH WILLIAM L
4-008-134-465-393	SMITH WILLIAM L
4-009-134-147-095	SMITH WILLIAM L
4-009-136-169-330	SMITH WILLIAM L&
4-009-136-097-224	SMITH WILLIAM L & ANGELA M
4-008-133-077-465	SMITH WILLIAM L & ANGELA M
4-008-135-459-148	SMITH'S FOOD KING PROPERTIES INC
4-010-135-126-080	SMITHSON EDDIE J & JACKIE L
4-008-134-485-489	SMITLEY RALPH E JR & ROSELYN G
4-008-135-402-478	SMOCK WILLIAM J ET UX
4-009-136-102-349	SMOLLECK HOWARD A & ESTHER F
4-009-136-074-312	SMOLLECK HOWARD A & ESTHER F
4-009-135-133-439	SMOLLECK HOWARD A & ESTHER F
4-009-136-241-175	SMOLLECK HOWARD A & ESTHER F
4-010-135-183-357	SMOLLECK HOWARD A & ESTHER F
4-009-136-061-301	SMOLLECK HOWARD A & ESTHER L
4-008-136-360-281	SMOLLECK HOWARD A JR ET UX
4-009-135-394-421	SMORYNSNKI RONALD V
4-009-133-250-278	SMOUSE GARY A & CAMILLE M
4-008-136-347-255	SMULLEN STEVEN JOHN
4-008-136-475-153	SNEDAKER CHARLES EDWARD &
4-008-136-526-011	SNODGRASS MILDRED L
4-008-136-254-257	SNOW LAINE M & LISA
4-007-134-028-481	SNYDER WENDY J
4-009-135-461-026	SOCAL LIVIO & MAUREEN
4-007-134-204-159	SOCORROAGUIRRE
4-007-134-295-402	SOFIA CARDON
4-008-134-287-261	SOLANO GONZALO H & LILLY A
4-008-136-373-385	SOLANO PROFESSIONAL BLDG CO
4-008-136-336-227	SOLANO SQUARE SHOPPING CENTER
4-008-135-281-516	SOLARCZYK DAVID E & KATHERINE A
4-008-135-277-511	SOLARCZYK KATHERINE A & DAVID E
4-009-136-384-297	SOLBERG JEWELL M
4-007-134-168-392	SOLES DAVID S
4-010-135-065-272	SOLHJOO HOUSHANG
4-010-135-070-275	SOLHJOO HOUSHANG
4-008-136-501-002	SOLIS ADRIAN C
4-008-135-017-374	SOLIS EUGENIO D ET UX
4-007-134-463-306	SOLIS FRANCISCO
4-008-135-270-524	SOLIS GABRIEL H & EVARISTA E
4-007-135-346-274	SOLIS ISAIAS C ET UX
4-008-135-040-411	SOLIS JESUS
4-008-134-522-403	SOLOMATOV VIATCHESLAV S
4-007-135-131-049	SOLOMON-BRANDI KAREN
4-007-134-395-156	SOLTERO AUGUSTINA A
4-007-134-481-071	SOLTERO BENJAMIN M ET UX

4-007-134-501-106	SOLTERO C M & BERTHA H
4-008-134-Ofifi-159	SOLTERO LEONARDO M SR
4-009-134-502-441	SOMBRA LARGO LLC
4-009-135-438-227	SOMERSET CONDOMINIUMS
4-009-135-454-476	SOMERSET VILLA INC
4-010-134-062-478	SOMERVILLE PAUL R & PAULA J
4-008-136-388-092	SOMOZA JILL
4-008-136-453-126	SOMOZA JOSEPH M & JILL E
4-009-135-441-473	SONDERLEITER MARGO J
4-009-133-339-140	SONOMA RANCH GOLF LLC
4-009-133-349-309	SONOMA RANCH GOLF LLC
4-009-133-210-281	SONOMA RANCH SUBDIVISION LTD CO
4-009-133-220-274	SONOMA RANCH SUBDIVISION LTD CO
4-009-133-200-272	SONOMA RANCH SUBDIVISION LTD CO
4-009-133-269-230	SONOMA RANCH SUBDIVISION LTD CO
4-009-133-270-240	SONOMA RANCH SUBDIVISION LTD CO
4-009-133-275-260	SONOMA RANCH SUBDIVISION LTD CO
4-009-133-275-304	SONOMA RANCH SUBDIVISION LTD CO
4-009-133-285-224	SONOMA RANCH SUBDIVISION LTD CO
4-009-133-285-395	SONOMA RANCH SUBDIVISION LTD CO
4-009-133-289-259	SONOMA RANCH SUBDIVISION LTD CO
4-009-133-292-223	SONOMA RANCH SUBDIVISION LTD CO
4-009-133-295-239	SONOMA RANCH SUBDIVISION LTD CO
4-009-133-297-247	SONOMA RANCH SUBDIVISION LTD CO
4-009-133-302-222	SONOMA RANCH SUBDIVISION LTD CO
4-009-133-255-297	SONOMA RANCH SUBDIVISION LTD CO
4-009-133-347-240	SONOMA RANCH SUBDIVISION LTD CO
4-009-133-354-220	SONOMA RANCH SUBDIVISION LTD CO
4-009-133-357-440	SONOMA RANCH SUBDIVISION LTD CO
4-009-133-358-430	SONOMA RANCH SUBDIVISION LTD CO
4-009-133-365-230	SONOMA RANCH SUBDIVISION LTD CO
4-009-133-369-240	SONOMA RANCH SUBDIVISION LTD CO
4-009-133-374-255	SONOMA RANCH SUBDIVISION LTD CO
4-009-133-375-290	SONOMA RANCH SUBDIVISION LTD CO
4-009-133-305-221	SONOMA RANCH SUBDIVISION LTD CO
4-009-133-305-396	SONOMA RANCH SUBDIVISION LTD CO
4-009-133-310-211	SONOMA RANCH SUBDIVISION LTD CO
4-009-133-313-239	SONOMA RANCH SUBDIVISION LTD CO
4-009-133-315-206	SONOMA RANCH SUBDIVISION LTD CO
4-009-133-336-242	SONOMA RANCH SUBDIVISION LTD CO
4-009-133-339-250	SONOMA RANCH SUBDIVISION LTD CO
4-009-133-296-380	SONOMA RANCH SUBDIVISION LTD CO
4-009-133-378-310	SONOMA RANCH SUBDIVISION LTD CO
4-009-133-380-315	SONOMA RANCH SUBDIVISION LTD CO
4-009-133-382-325	SONOMA RANCH SUBDIVISION LTD CO
4-009-133-385-330	SONOMA RANCH SUBDIVISION LTD CO
4-009-133-375-400	SONOMA RANCH SUBDIVISION LTD CO
4-009-133-376-300	SONOMA RANCH SUBDIVISION LTD CO
4-009-133-485-501	SONOMA RANCH SUBDIVISION LTD CO
4-009-133-457-516	SONOMA RANCH SUBDIVISION LTD CO
4-009-133-457-516	SONOMA RANCH SUBDIVISION LTD CO

4-008-135-167-427	SORENSEN DAVID J
4-009-136-026-056	SORRELL ALEX ETAL
4-008-135-391-364	SORRELL PHYLLIS V
4-007-135-106-318	SOSA DAN & RITA
4-007-135-393-250	SOSA DAN & RITA
4-007-135-311-122	SOSA DAN ETUX
4-007-135-118-304	SOSA DAN JR
4-007-135-111-332	SOSA DAN JR
4-007-135-365-273	SOSA DAN JR
4-007-135-396-262	SOSA DAN JR
4-007-135-123-322	SOSA DAN JR ET UX
4-007-135-399-270	SOSA DAN JR ET UX
4-007-135-110-327	SOSA MARGARET
4-008-135-286-406	SOSA STEVE G & ELIZABETH
4-007-135-311-133	SOSA STEVEN G & ELIZABETH N
4-008-134-086-144	SOTELO HONESTO & ME M
4-008-134-394-204	SOTO AMY E
4-007-135-361-186	SOTO AMY TRUSTEE
4-008-135-114-502	SOTO AMY TRUSTEE
4-008-135-145-104	SOTO AMY TRUSTEE
4-008-135-151-104	SOTO AMY TRUSTEE
4-008-135-185-058	SOTO AMY TRUSTEE
4-008-135-161-100	SOTO AMY TRUSTEE
4-008-135-161-115	SOTO AMY TRUSTEE
4-008-135-180-480	SOTO AMY TRUSTEE
4-008-135-176-039	SOTO BERNARDO & LEONAU DA
4-008-135-267-427	SOTO CHARLES G
4-009-136-147-066	SOTODELPHINAA
4-008-136-091-006	SOTO EMMA G
4-007-135-261-043	SOTO EMMA M
4-008-136-128-032	SOTO LORENZO & LETICIA
4-008-134-369-279	SOTO SYLVIA
4-008-135-187-036	SOTO TERESA
4-010-134-243-389	SOUTH RIDGE VILLAGE
4-009-136-176-217	SOUTHARD ROBERT M TR &
4-009-134-189-520	SOUTHEAST NEW MEXICO FOODS INC
4-007-134-091-242	SOUTHERN TIER LLP
4-007-135-214-236	SOUTHWEST COUNSELING CENTER INC
4-007-136-064-012	SOUTHWEST DISTRIBUTING CO
4-007-135-515-002	SOUTHWEST LATIN AMERICAN DIST
4-009-135-195-070	SOUTHWEST SHOPPING CENTERS CO II
4-009-135-224-246	SOUTHWEST SHOPPING CENTERS CO II
4-009-135-242-344	SOUTHWEST SHOPPING CENTERS CO II
4-008-134-461-296	SOUTHWORTH EDWARD III & MARY A
4-009-135-176-496	SPAMAN LILA EVELYN
4-007-135-011-281	SPANISH ASSEMBLY OF GOD AKA
4-007-135-379-139	SPANISH METHODIST CHURCH
4-009-133-107-327	SPARKLER VIVIA GRACE
4-009-134-122-048	SPARKS GLENN E TRUSTEE OF THE
4-009-134-090-010	SPARKS TIMOTHY J
4-009-136-501-106	SPARKS WYATT A & JERI L

4-008-136-401-019	SPAULDING JUDY
4-007-135-483-376	SPEDALIERI ABEL V & MARGARET B
4-007-136-451-181	SPEEDY AUTO GLASS INC
4-009-136-379-277	SPEER DAVID W & BETTY L
4-009-133-159-297	SPEER PAMELA B
4-009-136-432-209	SPENCER JEANE B
4-009-136-492-049	SPENCER LEWIS & LAURA G CO-TR
4-009-133-138-507	SPENCER SCOTT K
4-007-134-041-241	SPERISEN FRANZ & SUZANNE M
4-009-135-067-495	SPERISEN FRANZ & SUZANNE M
4-010-135-132-203	SPINA PHILIP VET UX
4-009-136-160-400	SPINTI JANE
4-009-136-027-171	SPITZER MICHAEL R & LESLIE D
4 010 134 019-514	SPITZMILLER CARL & GAY
4-008-135-302-226	SPIWAK SHARON E
4-008-134-299-043	SPRADLIN GREGORY A
4-009-134-120-085	3PRATFORD GARTH C & SYLVIANN
4-008-136-149-221	SPRINGER FELTON C & VIRGINIA S
4-008-136-133-219	SPRINGER FELTON C OR VIRGINIA ROSE
4-008-135-431-497	SPRINGLER KEVIN C&
4-007-133-515-282	SPRINKLE BOBBY L & DOROTHY G TR
4-010-135-131-179	SPURGEON URSULA B
4-009-133-236-475	SQUIRES STEPHEN M & LISA DIANE
4-007-135-109-091	ST ANDREWS PROT EPISCOPAL
4-007-135-129-085	ST ANDREWS PROTESTANT
4-007-135-105-075	ST ANDREWS PROTESTANT EPISCOPAL
4-007-135-120-003	ST ANDREWS PROTESTANT EPISCOPAL
4-007-135-113-078	ST ANDREWS PROTESTANT EPISCOPAL
4-007-135-113-105	ST ANDREWS PROTESTANT EPISCOPAL
4-007-135-223-193	ST GENEVIEVE PARISH INC
4-007-135-474-169	ST GENEVIEVE PARISH INC
4-007-135-476-176	ST GENEVIEVE PARISH INC
4-007-135-494-168	ST GENEVIEVES CATHOLIC CH
4-008-135-142-172	ST GENEVIEVES CATHOLIC CHURCH
4-009-133-093-240	ST GEORGE DENNIS M SR & LESLIE K
4-009-133-125-254	STHILAIRE A ROBERT TR
4-007-135-342-314	ST JOHN CARMEN
4-007-135-341-229	ST JOHN JESUSITA N
4-009-133-099-237	ST JOHN ROBERT F & ELIZABETH W
4-007-135-160-251	ST PAULS METHODIST CHURCH
4-007-135-169-284	ST PAULS METHODIST CHURCH
4-007-135-176-275	ST PAULS METHODIST CHURCH
4-010-135-115-391	STABLER JOHN B & KAREN C
4-006-134-489-434	STACK EDWARD G III & KATHLYN
4-008-136-486-044	STAFFORD JUDY MAE
4-009-133-263-390	STAFFORD PATRICK H & DEBORAH K
4-008-135-228-201	STAGES HARRY H ET UX &
4-009-134-471-481	STAHL MEYER & JUDITH R
4-008-136-399-102	STAHMANN CHARLOTTE
4-009-136-250-166	STALDER GARY JOE & DARLENE KIM
4-009-133-139-372	STALEY HARRY E & JOANN

4-008-134-167-222	STAMBAUGH ELMER D ET UX
4-008-134-221-154	STAMM CHRISTOPHER A
4-009-133-071-203	STAMMER BARBARA A
4-009-135-390-494	STANFORD THEODORE B & PAMELA C
4-008-133-241-503	STANICHCARLA ET UX
4-009-135-018-473	STANLEY HELEN E LIV TR
4-009-135-426-256	STANLEY MILLER & VIRGINIA A
4-008-136-240-071	STANSELL MARK
4-009-133-175-417	STANSELL MARK & CYNTHIA
4-008-134-184-292	STARR CHERYL ANN
4-009-136-249-211	STARR KENNETH R & KATHLEEN G
4-010-135-302-092	STATE
4-010-135-385-330	STATE
4-007-134-171-499	STATE FINANCE CO INC
4-007-135-204-188	STATE OF NEW MEXICO
4-008-134-481-256	STEFANI HUGO V
4-009-136-396-278	STEFFEL MARILYN L
4-008-136-429-035	STEFFEN MARK
4-008-135-222-461	STEFFENS JAMES & DEBRA MASON
4-008-134-259-072	STEFFEY NANCY L
4-008-135-263-518	STEGALL BERNITA
4-009-135-396-144	STEHLIK WILLIAM J & ISLE
4-010-136-055-032	STEILA WILLIAM T & SUSAN L
4-007-135-062-251	STEINAU BERNARD M & BARBARA M TR
4-009-134-208-016	STEINBERG DORA
4-007-135-224-277	STEINBORN DAVID M
4-007-135-226-269	STEINBORN DAVID M & VIVIAN S CO-TR
4-007-134-030-167	STEINHOFF RALPH G & ANN T
4-009-134-145-047	STEINMAN PERRY L & DEANNA L
4-008-136-401-052	STEMSRUD DENNIS A
4-009-136-144-053	STENERSON JON C
4-008-136-017-077	STEPHEN C BLANCO ET AL
4-009-133-102-345	STEPHENS DAVID L & JANICE L
4-008-136-438-386	STEPHENS KELLY S
4-008-136-332-002	STEPHENS SCOTT D & DEBRA A
4-007-134-061-204	STEPHENSON DARLENE HARPER &
4-010-136-072-029	STEPHENSON HENRY B JR ET UX
4-007-134-451-208	STEPHENSON LINDA L
4-008-134-003-103	STEPHENSON PATRICIA L
4-007-133-392-449	STERLING CHARLES R & MARY E
4-008-136-508-031	STERLING RAMONA YOUNG
4-009-136-237-154	STERMER JOHN P
4-007-133-429-218	STERMER JONATHAN P & RINELDI C
4-009-136-437-240	STEVE MC AFEE & BRENDA DUNN
4-009-136-518-103	STEVENS BARBARA
4-009 135-370-159	STEVENS BARBARA JOAN
4-008-135-273-358	STEVENS FRANCES I
4-010-135-105-085	STEVENS JEFFREY SCOTT
4-008-136-035-132	STEVENS KAREN P
4-007-134-080-461	STEVENS KENNETH A
4-008-133-025-273	STEVENS MARK E

4-007-135-318-019	STEVENS RACHEL B
4-007-133-477-439	STEVENS-CHAFF IN SARAH
4-008-134-135-029	STEVENSON WAYNE & CAROLYN K
4-008-135-012-265	STEVERS STEPHEN L & ROSANNA PORTER-
4-007-134-101-464	STEWART JAMES R & PATRICIA L
4-007-135-171-471	STEWART JENNIFER
4-008-135-093-117	STEWART JOHN R & VIRGINIA
4-007-133-352-269	STEWART RODNEY C & ROBIN P
4-008-135-315-299	STEWART SHERRY JO
4-008-135-102-118	STEWART VIRGINIA
4-010-134-106-465	STEWART WALTER F & MARLEEN
4-010-135-135-220	STILL JULIA A
4-008-135-291-468	STIRMAN JAMES WILLIAM ET UX
4-008-134-146-153	STITH JOE D & JOANNA K
4-009-136-191-079	STITT SAM & CAROL JEAN
4-008-134-358-379	STOCK EUGENE J & COLLEEN A
4-008-134-180-326	STOCKER LAWRENCE J
4-007-134-418-321	STOCKLOS ENTERPRISES LLC
4-009-134-209-142	STOFAN ANDREW C & BARBARA C
4-009-134-160-025	STOFAN ANDREW C & BARBARA L
4-009-134-223-037	STOFAN ANDREW C & BARBARA L
4-008-133-088-451	STOGDEN ANTHONY O
4-008-136-379-051	STOKES JOHNNY
4-007-133-415-349	STOKES TOM G
4-009-133-234-486	STONE BOBBY M & DEBBY H
4-008-135-148-137	STONE DALE ANDREW
4-007-135-016-038	STONE MICHAEL O & CAMILLE R
4-008-136-236-249	STONE ROY E & ROSA E
4-008-136-157-110	STONER RONALD E & DEBBIE L
4-009-134-052-337	STORAGE ASSOC LIMITED CO
4-009-134-047-323	STORAGE ASSOC LIMITED CO
4-009-134-077-322	STORAGE ASSOCIATES PARTNERSHIP
4-008-133-028-258	STORDAL AAGE CHRISTIAN & PATRICIA D
4-009-135-127-413	STOREY JAMES & LOUISE B
4-007-135-403-428	STOUT MARION S
4-008-134-389-141	STOUT WILLIAM RUSSELL & ROSITA S
4-007-135-095-160	STOWE FAMILY TRUST THE
4-008-135-352-104	STOWE JOHN D DBA
4-008-136-306-063	STOWERS GWENDOLYN MI
4-008-136-364-266	STRADLING JOHN P & SUNNY DAWN
4-009-133-070-216	STRAUB GEORGE A & GENEVIEVE D
4-009-136-166-235	STRAUSBAUGH-MONTES GABRIELA &
4-008-135-401-342	STRAWN GORDON K JR
4-010-135-229-362	STRAWN GORDON K JR
4-009-135-379-209	STRECK HAROLD A ET UX
4-008-134-486-378	STREMLAW GEORGE & EDRIS J
4-009-135-526-230	STRICKLAND ALEXANDER C JR ET UX
4-009-134-226-023	STRICKLAND JESSE BURL & THELMA J TR
4-009-136-146-249	STRICKMAN STANLEY & MARY S
4-009-136-049-280	STRNAD IVAN & JANA STRNADOVA
4-010-134-262-450	STROTTMAN DANIEL D & STEVIE S

4-008-135-325-433	STROUD WILLIAM N JR & DOROTHY J TR
4-009-136-173-064	STROUP ROBERT T
4-008-136-465-141	STROUSE WILLIAM T ET UX
4-008-136-369-247	STRUBHAR PATRICIA A AKA
4-008-136-048-225	STRYKER ROBERT L ET AL
4-008-136-231-213	STUART DIX E
4-009-135-006-441	STUART JAYNE EAMON
4-008-135-467-486	STUBBLEFIELD KEITH & ROSEMARY
4-009-133-193-473	STUBBS CHARLES & JUDY
4-007-135-178-084	STULLEARLJR
4-007-133-431-196	STULL JAMIE
4-007-133-464-176	STULL JAMIE
4-008-136-209-128	STULL JAMIE
4-009-135-136-285	STULL JAMIE & ANN F
4-008-136-369-208	STULL JAMIE A & ANN F
4-009-135-135-250	STULL JAMIE A & ANN F
4-008-136-355-241	STULL JAMIE A ETUX
4-008-136-293-304	STULL JAMIE A ETUX
4-008-136-491-290	STULL JAMIE A ETUX
4-008-136-520-274	STULL JAMIE A ETUX
4-010-134-276-425	STULL LAURA
4-009-133-298-480	STULTS JOHN E ET UX
4-008-135-485-471	STUMP LARRY A & NANCY L
4-008-134-384-284	STUMP LEONARD H & GAY LAFON
4-008-134-403-132	STUMP LEONARD H & GAY LAFON
4-008-134-218-341	STUTTERS MICHELLE L
4-008-134-143-250	STUVE MARK K & CAROLYN M
4-008-136-033-184	SUAREZ CATARINO G & OLGA V
4-009-133-190-412	SUAREZ JOHNNY D & J VICTORIA
4-008-136-411-080	SUE ELLEN BROWN
4-009-135-475-079	SUGAMOSTO AMERICO M & ANITA L
4-009-133-335-405	SUGAMOSTO RONALD L
4-010-136-013-119	SUGERMAN LEONARD R TR
4-007-134-028-352	SUGGS WAYNE J & BOBBIE J &
4-007-133-371-369	SULLIVAN CHARLES F & YVONNE S TR
4-008-133-020-336	SULLIVAN CRAIG A & MARILYN R
4-008-134-424-324	SULLIVAN LEE ANN
4-008-134-080-124	SULLIVAN MICHAEL P & ANGELA D
4-007-133-523-358	SULLIVAN SHELLY R & D CARL
4-007-135-147-464	SULLIVAN TERRENCE R
4-008-136-378-036	SULVIS L KINGSBURY
4-007-133-438-265	SUMMERS ELINOR H LIVING TR
4-007-135-304-036	SUMMERS HENRY A
4-007-135-305-040	SUMMERS HENRY A
4-009-136-045-300	SUMMERSGILL RAY R & BETTY JO TR
4-007-135-220-255	SUN CITY FINANCE
4-007-135-218-253	SUN CITY FINANCE INC
4-007-134-114-337	SUN CITY FINANCE INC
4-009-135-040-289	SUNCREST APTS JOINT VENTURE
4-009-135-020-280	SUNRIDGE APARTMENTS JOINT VENTURE
4-007-135-174-311	SUNWEST BANK OF LAS CRUCES N A

4-009-135-067-454	SUSAN NAVA
4-008-134-124-273	SUSANA CHAPARRO
4-008-133-226-482	SUTHERLAND GERALD A & ELVERA R
4-010-135-085-497	SUTHERUN THOMAS L & STEFAN S
4-008-134-413-238	SUTTON DENNIS L
4-006-134-525-393	SUTTON WILLIAM B
4-009-133-098-227	SWANKE DON R & BRENDA T
4-009-136-202-312	SWANNACK GUY
4-009-135-396-459	SWANSON JEFFREY S & SARA
4-009-136-178-023	SWANSON ROBERT LEE & TAWNI MARIE
4-008-136-452-393	SWANSON STEVEN L & IRENA
4-009-135-459-490	SWANTER WILLIAM H ET UX TRUSTEES
4-009-135-503-506	SWANTNER WILLIAM & INA
4-009-135-487-499	SWANTNER WILLIAM ET UX
4-007-133-395-369	SWARTZ RICHARD H & LANA L
4-009-136-468-067	SWEARENGEN MARY B &
4-007-134-148-113	SWEARINGEN VALERIE TR
4-009-133-040-234	SWEDBERG JAMES LEE & KAY MAUREEN
4-010-135-203-405	SWEITZER MARGARET M TR
4-009-133-186-205	SWILLEY JOE E & RENA S
4-010-136-138-017	SWINGLE DONALD M ET UX
4-008-136-490-392	SWINK THOMAS M
4-008-134-059-017	SWITZER GEORGE ET UX
4-008-135-007-288	SYED M ASHRAF & ISMAT
4-007-133-483-266	SYFERT OSCAR D ET UX
4-008-136-424-374	SYNER SCOTT A & NANCY C
4-009-133-178-330	SZYMANSKI FRANK E & DORIS L TR
4-009-133-232-296	SZYMBER RICHARD & MARY
4-007-134-444-325	TD INDUSTRIES INC
4-009-136-380-233	TABATABAI MEHDI & MAHIN MEADIZADEH
4-008-134-032-025	TABOR FLORENCE M
4-007-136-513-232	TACO DEL SUR INC
4-008-135-422-186	TACO DEL SUR INC
4-009-135-295-504	TAFOYA BENNIE M
4-009-136-367-201	TAFOYA EDDIE G & CRISTINA
4-008-135-207-207	TAFOYA LARRY & VIOLA
4-008-134-376-198	TAFOYA RONNIE GEORGE ET UX
4-007-134-213-131	TALAMANTES DOLORES
4-008-135-298-266	TALAMANTES JOE R & MARGARITA A
4-008-136-199-245	TALAMANTES RAYMOND R ET UX
4-008-134-319-334	TALAMANTES RICARDO & LINDA
4-009-135-461-368	TALAMANTES ROBERTO & BLANCA Y
4-009-133-259-491	TALAMANTES ROBERTO & BLANCA Y
4-008-135-507-411	TALLEY STEPHANIE & CELIA TALLEY
4-010-134-034-471	TALMANTES CELINA C
4-009-135-178-396	TANAKA RICHARD
4-008-136-380-438	TANAKA RICHARD C
4-008-136-385-461	TANAKA RICHARD C
4-007-133-509-397	TANEY THOMAS P & MARIA E
4-008-135-376-339	TANKESLY GARY & MELISSA T
4-008-135-369-423	TANKESLY JAMES A & MARIA A

4-008-135-463-420	TAP!A DAVID W
4-008-135-074-079	TAPIA JESUS J
4-009-136-330-050	TAPIA JOHN ROSS & MELINDA
4-007-134-278-292	TAPIA TEOFILO E ET UX
4-007-134-277-302	TAPIA TEOFILO JR
4-007-135-064-313	TAPPER DANIEL N & JUDY LONG
4-008-135-027-214	TAR VENTURES
4-008-135 122-110	TAR VENTURES
4-008-135-123-122	TAR VENTURES
4-008-135-116-153	TAR VENTURES
4-009-136-092-055	TARAZOFF THERESA D
4-009-134-095-052	TARBELL WILLIAM W ET AL
4-008-136-051-002	TARIN ANDRES N SR & BEATRICE
4-008-135-294-075	TARIN DAVID C & CLAUDINA T ARELLANO
4-008-135-325-286	TARIN ELISEO A & VIRGINIA M
4-009-135-025-461	TARIN ENRIQUE B JR & ARMANDINA R
4-007-134-382-396	TARIN JUANITA
4-007-134-509-301	TARIN LINDA G & THOMAS G
4-008-135-239-488	TARIN RODOLFO C & ANGELINA
4-009-134-493-456	TARIN SAMUEL
4-008-134-001-011	TARIOL JOSE SYLVIN & SHARON C
4-007-134-014-371	TARR BEN A & BETTY G
4-007-134-417-081	TASHIRO TOKIE H &
4-007-136-455-262	TATE STEPHEN J & LUCIE S
4-007-136-457-276	TATE STEPHEN J & LUCIE S
4-010-134-100-040	TATE THOMAS N & DONNA R
4-010-134-180-030	TATE THOMAS N & DONNA R
4-007-136-329-031	TATSUYA MIYAZAKI & CAROL W
4-007-133-467-347	TAULBEE DENNIS M & REBECCA K
4-010-134-179-423	TAULBEE PHILIP S & FRANCES E
4-009-134-190-115	TAYLOR BENJAMIN L & LINDA M
4-008-134-463-352	TAYLOR CAROLYN
4-007-135-080-066	TAYLOR CARY M & DILLIE M REV TR
4-009-135-020-516	TAYLOR DANIEL C
4-009-136-211-234	TAYLOR DON R & WANDA G
4-008-135-459-437	TAYLOR ELOISE P &
4-008-136-336-161	TAYLOR HAL M & MARY P KENNEDY
4-009-136-079-276	TAYLOR JOHN H & LISA M
4-006-134-529-422	TAYLOR JOYCE C
4-008-133-022-241	TAYLOR JUDITH E &
4-008-133-109-204	TAYLOR RONALD J & GEORGIA A
4-010-135-151-205	TAYLOR THAD T & MARY SUSAN
4-010-135-162-322	TAYLOR THAD T & SUSAN
4-010-134-287-495	TAYLOR THOMAS C & ALICE S
4-009-136-294-225	TAYLOR THOMAS R & JANE M
4-007-133-456-324	TAYLOR WILBUR FREDRICK ET UX
4-008-136-468-252	TAYLOR-KEDING LTD
4-009-136-113-171	TCB VENTURES
4-008-135-068-526	TCB2 VENTURES
4-008-136-154-287	TCB2 VENTURES
4-008-136-156-289	TCB2 VENTURES

4-009-135-404-261	TCB2 VENTURES
4-008-133-521-178	TEAGUE JARED L
4-009-133-334-494	TEAL FRANK THOMAS
4-007-134-051-500	TEBO JAY D & MARLENE K
4-009-135-018-451	TED LAUTURNER & RHONDA
4-010-134-286-488	TEDRICK CARLTON L & CARMEN E K
4-007-136-199-041	TEETS VEDA
4-008-134-497-387	TEGMEYER CHRISTOPHER J & MARY C
4-010-134-298-473	TEGMEYER KEVIN L & SHERRY K
4-008-134-480-491	TEJADA DENIS J
4-007-134-250-149	TELLES A B
4-007-134-244-151	TELLES A B
4-008-135-419-408	TELLES ALBINO & SILVIA I
4-008-135-405-467	TELLES ALFREDO & ANTONIA
4-008-136-316-029	TELLES ALFREDO ET UX
4-007-134-307-401	TELLES AMBROSIO V & AMELIA E
4-008-135-168-148	TELLES AMBROSIO V & AMELIA E
4-008-136-260-255	TELLES ARTURO A ETUX
4-008-136-317-111	TELLES ARTURO JR ET UX
4-008-134-182-337	TELLES CONSUELO
4-007-134-474-099	TELLES DORA P
4-006-134-465-518	TELLES ELFEGO G & MARY E
4-008-133-079-501	TELLES ELFEGO L SR & DOLORES G
4-008-133-045-509	TELLES ENRIQUE & CAROL D
4-007-133-429-265	TELLES FIDEL & SHEILA
4-009-136-119-200	TELLES HARRY D 8, LUCY C
4-008-135-258-330	TELLES JOSE F & DORA
4-007-135-356-227	TELLES MARGARET B TR
4-008-135-198-417	TELLES MARGARET B TR
4-007-134-414-281	TELLES MARGARETA
4-007-134-324-129	TELLES MIGUEL V
4-010-135-147-506	TELLES RAYMOND S & BARBARA M BIEL
4-008-134-050-100	TELLES RAYMUNDO G
4-010-135-005-029	TELLES RICHARD L
4-007-135-373-024	TELLES RICHARD LOPEZ TR
4-007-135-372-021	TELLES RICHARD LOPEZ TR
4-008-134-437-489	TELLES RICHARD M & LIDIA C
4-008-134-473-322	TELLES ROSALIE M
4-007-134-344-409	TELLES RUDY & DOLORES
4-008-135-324-228	TELLES TONY P & JUANA G
4-007-136-505-020	TELLEZ BETTY & CLARA P OLIVAS
4-007-134-248-347	TELLEZ CONSUELO W & JENNIE T MEETZE
4-009-136-061-006	TELLEZ DAVID F & SYLVIA M
4-007-135-279-001	TELLEZ FEDERICO JR & ESTANISLADA &
4-008-135-059-081	TELLEZ GUADALUPE
4-008-133-019-421	TELLEZ HENRY D ETUX
4-007-134-032-296	TELLEZ JOAQUIN P &
4-008-134-266-253	TELLEZ JOHN M & JOSEFINA S
4-007-133-461-401	TELLEZ JOSE L ET UX
4-008-134-307-261	TELLEZ LOUIS D ET UX
4-010-135-095-345	TELLEZ LUIS ALFONSO & CYNTHIA M

4-009-134-148-034	TELLEZ MARIA L &
4-009-136-039-333	TELLEZ MARY LOU
4-008-134-289-131	TELLEZ PATRICK & JENNIFER
4-009-133-121-410	TELLEZ RAMIRO B & HILDA V
4-008-136-514-191	TELLEZ RAMON G JR & IRMA J
4-008-135-411-431	TELLEZ RICHARD M & MARIA V
4-008-135-020-111	TELLEZ ROBERT A ET UX
4-007-134-472-229	TELLEZ ROBERT G
4-009-133-140-380	TELLEZ ROBERTO C & SYLVIA A
4-008-135-323-521	TELLEZ ROBERTO CESAR &
4-010-135-025-015	TEMME RAYMOND W & GERTRUDE A
4-007-135-080-072	TEMPLE BAPTIST CHURCH
4-009-136-226-127	TEMPLE BAPTIST CHURCH
4-009-136-252-130	TEMPLE BAPTIST CHURCH INC
4-009-133-520-501	TEMPLE BETH-EL
4-010-135-165-407	TENORIO ADRIAN & LORENZA M
4-008-136-418-393	TENSAY BINIYAM B
4-007-134-074-214	TEPPER BRADLEY D & JAN B
4-007-135-283-077	TERESA IBARRA
4-007-134-462-080	TERRAZAS CARLOS
4-008-135-027-284	TERRAZAS CLAUDIO L & MARTHA O
4-008-133-067-511	TERRAZAS DANIEL & NANCY
4-009-135-049-499	TERRAZAS RAUL F
4-008-135-406-451	TERRONES JOSE E & ROCIO ILIANA
4-008-136-302-361	TERRONES LORENZO L & JOSEFINA C
4-008-136-071-024	TERRONES OMAR &
4-010-135-026-443	TERRY JUDSON E JR & EDNA A
4-008-134-142-233	TERRY LARRY J
4-008-135-406-493	TESSNEER MARVIN ET UX
4-009-136-049-266	TESTER JAMES & KATHY
4-009-135-395-199	THACKER CHARLES C
4-006-134-528-151	THACKSTON STEPHEN & LORRIE
4-009-136-500-136	THAELEER MARIANNE H
4-009-136-161-246	THAI HUNG T
4-009-134-121-447	THALES LLC
4-008-136-386-256	THALMAN JACK E & LAURA M
4-008-136-275-311	THARP FAMILY PARTNERSHIP THE
4-009-135-344-405	THATCHER DUTCH E
4-010-135-055-520	THATCHER KEVIN W & KATHY M
4-009-135-056-405	THAYER BOB ET UX
4-010-135-058-411	THEODORE H BRANNAN & FRANCES
4-008-136-259-304	THERGOOD JOE JR & WANDA J
4-009-133-163-493	THIEGS RICHARD T & VERA N
4-010-135-136-180	THIELJEANINE
4-007-134-041-353	THOMAS A SNAVELY & ANN A
4-009-136-219-351	THOMAS ANTHONY J & LEESA N
4-009-135-103-392	THOMAS BOBBIE L
4-009-135-500-288	THOMAS F RICHARD & SHARON K
4-008-136-439-331	THOMAS F RICHARD & SHARON K &
4-009-135-447-201	THOMAS GERALD W & JEAN ELLIS TR
4-009-135-459-235	THOMAS GERALD W & JEAN ELLIS TR

4-008-133-033-301	THOMAS HELEN C
4-010-135-108-178	THOMAS JACK D ET UX
4-010-135-015-338	THOMAS JACK I. TR
4-007-135-411-298	THOMAS L LEW & DEBORAH A
4-009-135-144-350	THOMAS L LEVY & DEBORAH A
4-008-134-420-329	THOMAS MAX M & VERA
4-007-136-129-049	THOMAS NORMA
4-009-136-089-081	THOMAS RICHARD E
4-007-133-439-314	THOMAS SARA L & TIMOTHY P CHAPPELL
4-008-133-024-385	THOMAS TAMI DIANN
4-008-133-034-197	THOMAS TIMOTHY E & MARGARET M
4-009-134-165-002	THOMAS TOM C & CAROL L
4-010-135-040-255	THOMAS TOM C & CAROL L
4-008-135-198-493	THOMAS TUDUR G
4-009-135-428-207	THOMAS VIRGINIA TR
4-010-134-004-438	THOMAS WILLIAM B & JOVITA B
4-009-136-229-088	THOME LORD PARTNERSHIP
4-007-134-514-224	THOMPSON DONNA R
4-008-135-336-122	THOMPSON DWAYNE L & NORMA L
4-008-134-141-212	THOMPSON EARL E
4-008-136-297-209	THOMPSON JAMES & ELAINE LEVINE TR
4-008-136-306-207	THOMPSON JAMES M & ELAINE S LE VINE
4-008-136-302-201	THOMPSON JAMES M & ELAINE S LEVINE
4-010-135-132-391	THOMPSON KAY B
4-009-133-227-309	THOMPSON LAURA ANN
4-008-136-271-300	THOMPSON MARSHALL
4-009-136-394-270	THOMPSON MARY E
4-009-134-003-456	THOMPSON MICHAEL R
4-007-133-492-261	THOMPSON ROXANNE R & MARK
4-007-134-046-481	THOMPSON THOMAS C & MARY JANE
4-007-136-206-050	THOMPSON THOMAS C & MARY JANE SAK
4-008-134-111-035	THORN WILLIAM BRYAN & BILLIE M D
4-006-134-501-284	THORNBERRY ELIZABETH R ET AL
4-006-134-486-460	THORNBERRY MELISSA E
4-010-135-138-360	THORNLEY DONALD RAY & RANDY LEE
4-007-136-166-066	THORP LAVONNE D & JEFFIE L NEVAREZ
4-008-136-505-361	THORTON ROBFRT CHARLES & GENE
4-009-136-142-336	THRASH WILLIAM A & BARBARA J
4-007-134-411-247	THREATT MINNIE
4-010-135-082-507	THRONEBERRY GLYN O ET UX
4-009-135-139-479	THURMAN MARY
4-007-133-400-391	TIBBS GERALD J & MARY H
4-008-134-279-324	TIBBS MARK A & TRACI L
4-006-135-495-065	TIDWELL NATHAN C
4-007-134-359-226	TIERRA DEL SOL HOUSING CORP
4-007-133-457-514	TIERRA DEL SOL HOUSING CORP
4-008-133-524-200	TILDON RALPH B
4-008-134-430-367	TILGHMAN ELAINE
4-008-133-038-253	TILLERY KEVIN RAY
4-009-136-164-381	TILLETT ROB R & GERALDINE E TR
4-009-136-167-390	TILLETT ROB R & GERALDINE E TR

4-006-135-503-074	TIM MICHAEL HENDERSON &
4-007-135-126-471	TINAGLIA JANICE M
4-008-136-149-055	TINAJERO RICHARD
4-009-135-270-356	TING STANISLAUS & BEATRICE
4-009-135-448-172	TINKLE DISCLAIMER TRUST THE
4-008-134-135-214	TINNEY ALICE
4-008-135-282-324	TIRRE CLEOFAS T ETUX
4-007-134-522-262	TIRREJOHNB
4-007-134-419-459	TIRRE ORLANDO JAMES
4-008-136-409-001	TIRRE PAUL T
4-007-135-364-406	TIRRE RODOLFO T & ANGELA M
4-008-136-209-136	TLC REAL ESTATE LTD PARTNERSHIP
4-008-135-408-083	TNT ENTERPRISES INC
4-007-133-361-262	TOBERMAN ROBERT GEORGE ET UX
4-008-133-092-141	TOBEY NELSON W
4-008-136-492-212	TODD NORMAN E
4-007-134-034-505	TODD NORMAN E & GEORGETTE MALOOLY
4-007-135-103-042	TODD NORMAN E & GEORGETTE MALOOLY
4-008-136-315-151	TODSEN THOMAS A & SHAON CANDACE R
4-008-134-021-039	TOENNIGES JAY T & CAROLYN B
4-009-135-511-262	TOLK KEITH M
4-006-135-473-220	TOM Q CAPRON & ALMA F FRANZOY
4-007-134-398-473	TOMAS MARTINEZ
4-009-133-082-261	TOMASZEWSKI STELLA M &
4-007-135-367-009	TOME ED
4-008-136-430-146	TOME EDDIE ET UX
4-007-135-360-030	TOME SAMUEL B ET UX
4-007-135-503-025	TOMICKEK KATHERINE
4-009-135-149-372	TOMLIN DAVID W ETUX
4-008-135-435-511	TOMLJANOVICH CHARLES N & PATRICIA A
4-009-133-288-420	TOMTEN LEE C & JANET K
4-009-136-284-184	TONY THOMAS B II ET UX
4-008-134-111-247	TONY THOMAS B II ET UX
4-007-135-343-214	TONY T ORTEGA & GLORIA
4-009-135-489-508	TOPLEY CARL B
4-009-135-069-527	TORRENS DELMAR D
4-009-136-109-036	TORRES ALICE T
4-007-135-367-207	TORRES ANGEL R & STELLA M
4-008-135-041-135	TORRES ANGEL S
4-007-133-482-379	TORRES DAVID R
4-007-135-098-201	TORRES DAVID R & DAVID S SOLES
4-009-133-306-280	TORRES DENISE M & ROBERT MIDDLETON
4-009-136-040-047	TORRES ELMIRA T
4-008-135-434-443	TORRES FERMIN
4-008-134-037-013	TORRES FERMIN FERMON ET UX
4-007-135-304-248	TORRES FERMIN JR
4-008-135-009-085	TORRES FIDENCIO P ET UX
4-007-135-358-231	TORRES GLORIA C
4-008-134-122-246	TORRES HENRY KARL & DEBBIE V
4-008-136-481-112	TORRES HERMAN L
4-009-136-016-059	TORRES JAVIER & EDELMIRA

4-009-134-001-450	TORRES JOSE I & LILLIAN
4-008-136-402-105	TORRES JOSEPH F III & SHIRLEY A
4-007-135-197-451	TORRES LILLIAN V & JOSE H & MARIA C
4-008-134-177-087	TORRES LOURDES B
4-008-136-309-346	TORRES M ELENA AND
4-009-135-044-486	TORRES MANUEL CHAVEZ
4-007-134-351-191	TORRES MANUEL ET UX
4-008-135-426-498	TORRES MARCELINO P SR & LORENZA N
4-009-133-080-231	TORRES MARCO A & SYLVIA D
4-007-135-454-072	TORRES MARCOS R & CYNTA I
4-008-135-389-445	TORRES MARIANO B
4-008-136-441-081	TORRES MARIO ALBERTO & MARINA
4-008-136-355-009	TORRES MARK & RITA
4-007-135-257-027	TORRES MARTIN J & SUSAN M
4-008-134-460-394	TORRES MARTIN R & ERIN J
4-010-134-039-489	TORRES MARY T
4-007-135-367-065	TORRES MOISES G & GRACE E
4-008-134-471-432	TORRES OTILIA V & RANDY E
4-008-135-355-454	TORRES PERFECTA
4-007-135-428-080	TORRES RAQUEL V AND REBECCA T MESA
4-007-135-430-082	TORRES RAQUEL V AND REBECCA T MESA
4-008-134-015-225	TORRES RAY A JR ET UX
4-007-134-425-471	TORRES RAY V & ANNA A
4-007-135-439-077	TORRES RICARDO V ET UX
4-009-135-032-479	TORRES RICHARD & ROXANNE
4-007-134-391-393	TORRES RUBEN V
4-008-133-295-509	TORRES SANDRA G
4-007-133-428-429	TORRES SEBERO & MARIA M
4-008-134-369-289	TORREZ PRESILIANO & GAE F
4-008-134-326-089	TORREZ VICTOR A
4-007-135-157-096	TOW L L C
4-008-135-147-489	TOW L L C
4-008-135-150-490	TOW L L C
4-008-136-212-033	TOW LLC
4-008-134-025-170	TOW VENTURES
4-007-133-436-482	TOWN & COUNTRY PARTNERSHIP
4-010-135-006-447	TOWNER DOROTHY S
4-009-135-053-092	TOYS 'R' US INC
4-009-135-088-109	TOYS 'R' US INC
4 010-135-156-203	TRACEY LAWRENCE EDWARD
4-007-135-485-062	TRACEY LOUISE I
4-007-134-012-389	TRACY ELIZABETH Q
4-010-135-143-522	TRAFIMOW DAVID A & SABINE C
4-010-134-255-449	TRAFTON FRED D & CYNTHIA J
4-009-133-272-425	TRAFTON WALTER DAVID & HESTER H
4-009-135-075-274	TRAFTON WILLIAM A & BILLIE M TR
4-009-133-226-443	TRAN HUONG
4-007-134-221-110	TRAN LISA HUONG
4-008-134-504-171	TRAVELING LLC
4-008-134-511-183	TRAVELINE LLC
4-009-136-422-269	TRAVIS PRISCILLA KAY

4-009-136-011-294	TRAVIS RANDY & WENDY L
4-010-135-092-179	TRAVIS RANDY C & WENDY A
4-008-134-164-020	TREAFNIS HARRY N & SAMMIE G
4-009-133-173-302	TREAT CLYDE JAMES & JUANITA M
4-006-136-154-198	TREGO JANE L TR
4-008-136-156-204	TREGO JANE L TR
4-008-136-165-213	TREGO JANE L TR
4-009-134-051-43B	TREJO GLORIA T
4-008-136-336-125	TREJO MANUEL & LORRAINE A
4-008-136-321-048	TREJO MANUEL P
4-009-133-063-350	TREJO WILLIAM P & REBECCA
4-010-135-065-240	TREON MARGUERITE M REV TR
4-007-134-463-184	TREVINO DAVID Z & KATHY P &
4-007-134-236-212	TREVINO JESUS MARTIN
4-008-135-032-298	TREVINO JESUS MARTIN & ROSE MARY A
4-009-134-022-397	TREVINO LEROY L & ISELA C
4-007-134-233-307	TREVINO ROBERT Z
4-008-135-434-460	TREVINO ROBERT Z & CORINE S
4-008-135-001-465	TREVIZO JOSE & MARGARITA R
4-008-136-170-063	TREVIZO MANUEL & MARY LOU
4-008-136-168-057	TREVIZO MANUEL & MARY LOU
4-008-135-005-466	TREVIZO OSCAR R & SYLVIA S
4-008-133-322-525	TREVIZO RAMON R & SYLVIA O
4-009-134-155-110	TRI STATE INVESTMENTS INC
4-007-135-448-097	TRI STATE INVESTMENTS LLC
4-007-134-064-113	TRIANGLE SHOPPING CENTER
4-009-136-123-214	TRIBBLE BOBBY R ET UX
4-009-134-187-080	TRICE JAMES H & FAY JEANNE
4-008-134-156-298	TRIMM JENORA B
4-007-136-236-022	TRISHUL LLC
4-008-136-292-321	TRI-STATE INVESTMENT LLC
4-007-134-120-446	TRI-STATE INVESTMENTS
4-009-136-275-254	TRI-STATE INVESTMENTS
4-009-135-147-487	TRISTE JOE G & GLORIA
4-008-134-502-369	TRIVIZ DORA A
4-008-135-277-328	TRIVIZ LUPE RIVERA
4-007-134-300-329	TRIVIZ MARFA FST
4-009-135-170-525	TRIVIZ RITA AND MARYELLEN
4-009-134-197-100	TROELLER CAROL J & RALPH A
4-008-135-001-453	TROMBLE LAVERNE
4-008-133-121-496	TROST ANNA C & MARTHA A
4-007-134-471-257	TROTTER ALBERTENA B
4-007-135-198-524	TROWBRIDGE CRISTINA A
4-009-136-193-356	TROY JOHN J & JOAN A
4-007-134-083-287	TRUELOVE GARY L
4-008-134-128-256	TRUEMAN TERRANCE L W
4-008-134-144-113	TRUEMAN TERRENCE L W
4-008-135-387-431	TRUJILLO ADALBERTO JR & MARIA
4-008-134-341-211	TRUJILLO ALFRED P ET UX
4-007-134-040-348	TRUJILLO AMANDA P & ANTONIO V
4-008-135-085-525	TRUJILLO ANGELITA

4-010-135-024-509	TRUJILLO ANTONIO J & GLORIA S
4-008-135-331-102	TRUJILLO AURORA M
4-007-134-229-149	TRUJILLO AVELINO
4-007-134-121-244	TRUJILLO BEA & HENRY
4-008-136-485-088	TRUJILLO BEN F & KAREN MARIE
4-008-133-050-421	TRUJILLO BERTHA M
4-008-135-196-489	TRUJILLO BRUNO G ET UX
4-007-134-242-389	TRUJILLO CHRISTINE MARIE
4-008-134-219-108	TRUJILLO CONCEPCION M
4-008-136-422-036	TRUJILLO DANNY L
4-008-134-019-078	TRUJILLO DAPHNE DIANE
4-008-134-005-283	TRUJILLO EDWARD V
4-008-135-249-429	TRUJILLO ELVIRA
4-007-134-315-459	TRUJILLO ELVIRA M
4-008-134-470-462	TRUJILLO GABRIEL
4-007-134-401-439	TRUJILLO GENEVIEVE D & HENRY D &
4-009-135-166-506	TRUJILLO JEAN M
4-007-135-141-066	TRUJILLO JOHN A & CHERYL R
4-008-133-010-441	TRUJILLO JOSEPHINE A TR
4-008-136-269-041	TRUJILLO JUANITA H
4-007-135-320-249	TRUJILLO LAMBERTO C
4-008-134-169-314	TRUJILLO LARA J
4-007-134-369-482	TRUJILLO LILLIAN A
4-008-134-291-339	TRUJILLO LORENZO ET UX
4-007-134-496-101	TRUJILLO MANUEL C ET UX
4-007-135-476-360	TRUJILLO MANUELA M
4-008-134-036-071	TRUJILLO MARTHA F
4-009-136-037-253	TRUJILLO MARY OLIVIA PEREZ
4-008-134-206-119	TRUJILLO NARCISCO & BARBARA G
4-009-136-057-239	TRUJILLO NORBERTO
4-008-136-135-044	TRUJILLO PRECILIANO ET UX
4-008-133-259-451	TRUJILLO RICHARD M & SALLY J
4-008-134-502-486	TRUJILLO RUBEN F & ADELA L
4-009-136-356-140	TRUNK SEAN A
4-007-134-268-137	TRUSTEES OF LOCAL #1962 THE UNITED
4-007-135-355-104	TRUZZOLINO JOHN W & POLLY K
4-007-135-360-106	TRUZZOLINO JOHN W & POLLY K
4-008-134-487-415	TRYON JOHN A
4-009-135-518-296	TUCKER DONNA F
4-008-134-067-007	TUCKER FREDERICK M & KATHRYN S
4-007-133-401-233	TUCKERJW
4-008-136-168-100	TUCKER JAMES
4-008-136-166-099	TUCKER JAMES WALTER MD
4-008-134-050-164	TUCKER JASON B & DENISE G
4-007-136-363-294	TUCKER MARY & JAMES W TUCKER
4-009-136-191-260	TUCKER ROBERT L
4-008-133-286-526	TUCKER ROBERT LEE
4-006-135-464-192	TUFF CO LLC
4-007-135-101-256	TUFF CO LLC
4-009-135-478-077	TULLY LUCILLE A
4-008-135-373-526	TUMA DOROTHY TR

4-009-133-358-343	TURCOTT ROBERT G & KAREN A
4-008-134-145-175	TURIETTA VINCENT A & PAULINE M
4-010-134-087-504	TURNBOW BRYAN T
4-008-135-301-104	TURNER CHARLES L
4-007-135-056-241	TURNER MERRILL B & NANCY B
4-009-136-440-250	TURNER RODNEY & DOROTHY E Z
4-007-133-510-404	TURNER VINTON DALE ET UX
4-008-136-311-358	TURNER WEBB V
4-008-136-138-292	TURPEN BETTIE J
4-009-135-313-514	TURRENTINE FAMILY TRUST
4-007-135-501-079	TURRIETA MANUEL T EST
4-007-134-336-395	TURRIETTA JOSE L & MERCEDES
4-009-135-069-194	TUSCARORA INC
4-009-135-085-225	TUSCARORA INC
4-008-134-014-080	TUTON CARROLL A & JOHNY C
4-008-136-259-349	TUTON FAY S
4-008-134-430-062	TWILIGHT ENTERPRISES LLC
4-008-134-405-007	TWILIGHT ENTERPRISES LLC
4-008-134-442-092	TWILIGHT ENTERPRISES LLC
4-008-134-452-087	TWILIGHT ENTERPRISES LLC
4-009-134-034-310	TWILIGHT ENTERPRISES LLC
4-008-136-313-118	TWITTY DAVID L
4-009-134-125-017	TYBURSKS RICHARD W & JOANNE M
4-008-136-518-244	TYK CHRISTOPHER C & MARK C &
4-008-134-399-272	TYLER MARIE
4-007-135-052-399	U S BUREAU OF RECLAMATION
4-009-134-465-064	U S GOVERNMENT
4-010-133-266-264	U S GOVERNMENT
4-007-135-251-121	U S GOVT
4-009-133-230-100	U S GOVT
4-010-134-110-320	U S GOVT
4-007-134-118-352	UEDA SHIGERU & HISAKO
4-008-135-130-201	UEDA SHIGERU ET UX
4-008-136-006-258	U-HAUL REAL ESTATE COMPANY
4-007-135-331-232	UHLI ELLEN E
4-007-135-339-237	UHLI ELLEN E
4-008-135-431-379	ULIBARRI PITA R
4-007-135-386-399	ULLOA MARY ANN
4-009-133-156-351	ULSH ROGER M & SARAH A
4-007-136-274-154	UNDERWOOD LARRY O ET AL
4-006-134-523-304	UNDERWOOD WILLIAM T JR & ANNE M
4-010-135-074-235	UNDERWOOD WILLIAM T JR & ANNE M
4-007-133-459-279	UNGLAUB LEROY ET UX
4-008-136-352-367	UNITARIAN FELLOWSHIP OF LC
4-008-136-341-347	UNITARIAN FELLOWSHIP OF LC NM INC
4-009-134-158-510	UNITED NEW MEXICO BANK
4-009-134-133-525	UNITED NEW MEXICO BANK NA
4-009-135-197-014	UNITED NEW MEXICO BANK NA
4-009-135-210-007	UNITED NEW MEXICO BANK NA
4-007-134-113-385	UNITED PENTECOSTAL CHURCH
4-007-135-277-233	UNITED STATES OF AMERICA

4-009-136-067-357	UNIV HILLS ELEMENTARY SCHOOL
4-009-136-105-256	UNIV UNITED METHODIST CHURCH
4-009-136-007-359	UNIVERSITY METHODIST CHURCH
4-007-135-091-297	UNKNOWN
4-007-135-100-323	UNKNOWN
4-007-135-085-295	UNKNOWN
4-007-136-485-073	UNKNOWN
4-009-133-034-259	UPTEGROVE NEIL & EMILY K TR
4-008-135-081-097	URANGA ERNESTO
4-007-135-339-088	URANGA ROBERT
4-007-135-333-084	URANGA ROBERT L ET UX
4-009-135-057-262	URBAN PATRICK J & ALICIA R
4-008-136-064-173	URDIALEZ ALFREDO S & ROSIE E
4-008-134-235-337	URIETA FRED B & SHARON J
4-008-135-299-061	URIOSTE MANUEL D
4-009-136-035-221	URISTA EUGENIO
4-009-136-039-159	URISTA VIOLA S
4-007-134-425-480	URQUIDES RAFAEL ET UX
4-007-134-430-476	URQUIDES RAFAEL N ET UX
4-009-135-163-016	USRP/HCI PARTNERSHIP 1 LP
4-009-135-163-016	USRP/HCI PARTNERSHIP 1 LP
4-009-136-165-074	UTTER ERNEST & EMELIA
4-007-134-049-379	UTTER ERNEST J
4-009-134-203-045	UTZIG CLARENCE C JR
4-008-133-372-481	VG PROPERTIES INC
4-008-133-391-506	VG PROPERTIES INC
4-008-135-132-512	VACIO SEBASTIAN C JR & MICHELLE R
4-008-135-320-223	VALADEZ MARIA C
4-008-134-245-123	VALADEZ RAYMOND & MARIA L
4-008-134-182-176	VALADEZ TOMAS G JR ET UX
4-007-134-493-209	VALDES FRED B JR
4-009-136-361-027	VALDES LEO J JR ETUX
4-007-134-394-216	VALDESPINO EMILIO J JR & IRMA L
4-008-136-501-136	VALDEVITAILEENJ
4-007-134-303-154	VALDEZ ALBINA H & GRACIELA SANCHEZ
4-007-135-196-465	VALDEZ ARTHUR L
4-009-135-409-191	VALDEZ ARTHUR L & CARMENT F
4-008-134-269-082	VALDEZ DANIEL D & CELIA
4-009-136-201-071	VALDEZ DAVID A & DEANNA L
4-008-136-444-092	VALDEZ ELISA & LIBERATO
4-008-135-242-245	VALDEZ ELISEO ET UX
4-008-135-212-205	VALDEZ ELOISA ANN AND PEDRO VALDEZ
4-008-134-020-512	VALDEZ JOE D & EVA G
4-008-134-315-278	VALDEZ JOE D & EVA G
4-008-134-438-442	VALDEZ JOHN E
4-010-134-274-434	VALDEZ JORGE G & SOCORRO P
4-008-136-338-131	VALDEZ JOSE F & BRENDA
4-008-135-513-423	VALDEZ JOSEPH ERIC &
4-008-133-063-381	VALDEZ JUAN A & PHILLIS M
4-007-134-334-140	VALDEZ NARCISO H ET UX
4-007-135-344-319	VALDEZ PATRICIA A CISNEROS

4-009-135-410-227	VALDEZ PHILLIP A TR
4-007-135-484-356	VALENCIA ANTONIO
4-007-134-321-359	VALENCIA GERRARDO G ET AL
4-009-136-200-218	VALENCIA JACK L & MARIA M
4-008-134-306-314	VALENCIA JACK L JR & DIANNE R
4-007-134-323-366	VALENCIA JACOBO G & ERNESTINE
4-008-136-104-011	VALENCIA KENNETH S & GLORIA J
4-007-134-308-341	VALENCIA LEONOR H ET AL
4-007-135-325-004	VALENCIA LILLIAN
4-007-135-298-215	VALENCIA OFFICES
4-007-135-311-208	VALENCIA OFFICES
4-008-135-078-152	VALENCIANO MARIA ELENA
4-008-135-181-179	VALENCIANO ROSIE
4-007-135-068-074	VALENTINE JERALD A
4-007-135-235-238	VALENTINE JERALD A & J A
4-008-134-349-279	VALENZUELA GILBERT S & YOLANDA M
4-010-135-155-185	VALENZUELA GILBERT S & YOLANDA M
4-007-134-273-239	VALENZUELA JOE & JOHNNY &
4-007-135-468-215	VALENZUELA JOE P & JO ANNE D
4-007-134-259-240	VALENZUELA JOHNNY V
4-007-135-447-188	VALENZUELA MARGARITA A
4-007-134-321-523	VALENZUELA MARIA L
4-008-135-165-169	VALENZUELA MICHAEL A
4-008-136-249-171	VALENZUELA REYMUNDO R ET AL
4-007-135-346-062	VALENZUELA ROBERTO & ALEJANDRA
4-008-134-036-169	VALENZUELA ROBERTO & ALEJANDRA L
4-007-135-461-217	VALENZUELA THOMAS P & CYNTHIA M
4-007-135-463-209	VALENZUELA TOMMY R ET UX
4-009-133-195-336	VALERI RICHARD J & CONSTANCE A
4-007-135-361-009	VALERIANI A J & PHYLLIS
4-008-135-284-355	VALLADARES AUGUSTINE & NOEMI
4-007-135-144-056	VALLE JOE JR & MARIA E TR
4-009-136-236-226	VALLE MARIA E TR
4-007-134-445-291	VALLEJOS NELLIE C
4-008-134-364-068	VALLEJOS ROBERT & BARBARA ANN
4-007-134-136-279	VALLES ARMANDO J ET UX
4-007-134-051-396	VALLES CONSUELO
4-008-134-046-124	VALLES DONALD R & ANNETTE
4-007-134-479-226	VALLES FRANK
136-411-366	VALLES HENRY JACQUES & EVELYN MARIE
4-nns-135-468-233	VALLES HENRY M
4-007-136-170-007	VALLES JENNIE N
4-007-136-160-008	VALLES JENNIE N
4-007-134-373-462	VALLES MAXIMINO
4-007-134-217-161	VALLES RAY A & SANDRA
4-009-133-234-365	VALLES RAY A & SANDRA
4-009-133-298-481	VALLES SILVIA M
4-008-135-525-257	VALTAIRJTEIXEIRA
4-009-135-487-080	VALUE STORAGE LTD
4-008-135-286-443	VALVERDE DAVID & BECKY
4-008-134-207-139	VALVERDE FRANK & CYNTHIA A
4-008-	

4-008-134-108-096	VALVERDE PEDRO T ET UX
4-008-136-351-454	VAN A BULLOCK
4-009-135-500-383	VAN DAM CATERINA HALL
4-009-136-165-033	VAN DOMMELEN CRAIG J & MARISA
4-010-135-094-301	VAN DOORN HEATHER C & ANTHONIE
4-008-136-381-025	VAN DOREN GEORGE A & CAROL E
4-010-135-059-222	VAN DOREN LOUISE R REV TR
4-008-136-518-290	VAN DYKE JOSEPH P ET UX
4-009-133-060-345	VAN HASELEN JOSEPH E JR &
4-008-134-171-105	VAN HORN MARK ET UX
4-008-136-329-056	VAN LEEUWEN DAWN
4-007-133-480-310	VAN PELT RAYMOND W & ELIZABETH J TR
4-008-136-446-169	VAN SANT FRANK RANDOLPH
4-006-133-097-479	VAN VALKENBURG KAREN M
4-009-136-461-163	VAN WART PATRICIA M TR
4-009-133-294-292	VAN WINKLE KEN & LISA K
4-010-135-073-320	VAN ZANTEN MARY J
4-009-135-321-491	VANBEBBER JIM OR BARBARA TR
4-009-135-374-381	VANCE IRVIN ELMER
4-010-134-061-446	VANDAMIA CHRISTOPHER J
4-008-135-420-500	VANDER DUSSEN KEITH A & MELISSA M
4-010-134-231-465	VANDERLUGT PETER & KRISTINA
4-007-134-050-161	VANDERMUELEN MYRL C ET AL
4-007-135-391-298	VAN EGAS ETHEL
4-007-134-084-430	VANLANDINGHAM SANDRA & LOUIS
4-008-135-103-455	VANTINE WILLIAM R JR & GER! L
4-007-134-401-511	VAQUERA WILLIE A OR EDUARDO A
4-008-136-139-028	VARELA ALMA E & RAUL E
4-008-134-318-287	VARELA DEBORA J
4-008-133-506-443	VARGAS CARLOS & VICKI LYNN
4-007-135-517-346	VARGAS CATRINA T ET AL
4-008-135-010-495	VARGAS ESTEBAN ET UX
4-007-135-406-360	VARGAS FILIBERTO A
4-009-133-300-258	VARGAS OSCAR A
4-008-135-009-492	VARGAS STELLA
4-009-135-512-350	VARGHESE SELIN K
4-009-134-021-427	VARRO JOSEPH F & YOLANDA L
4-008-136-023-269	VASKOV HERITAGE LTD PARTNERSHIP
4-009-136-504-020	VASKOV HERITAGE LTD PARTNERSHIP
4-007-136-279-104	VASKOV KATHRYN TRUSTEE &
4-009-135-109-485	VASQUEZ ALEJANDRA A
4-007-135-516-407	VASQUEZ ANGEL S ETUX
4-007-135-113-287	VASQUEZ AURORA
4-007-135-519-225	VASQUEZ BENIGNO C
4-007-135-428-361	VASQUEZ CONNIE
4-008-135-364-044	VASQUEZ DOLORES L
4-008-136-422-123	VASQUEZ ENRIQUE & SANDRA
4-008-134-468-369	VASQUEZ ERIC S & STEPHANIE MARIE
4-008-136-137-007	VASQUEZ FELICITA & MARIA PARRAS
4-008-135-320-140	VASQUEZ FELIX & ESTHER &
4-007-135-423-355	VASQUEZ HUMBERTO & CONNIE P

4-008-135-368-043	VASQUEZ HUMBERTO S
4-008-135-230-375	VASQUEZ LUIS A ET UX
4-008-134-156-147	VASQUEZ MAGDALENO R ET UX
4-008-134-243-042	VASQUEZ ROSA ANN
4-008-136-211-336	VASQUEZ THOMAS M ETUX
4-008-135-165-271	VASQUEZ WILLIE M & JANIE
4-007-134-473-219	VASQUEZ YVONNE M
4-009-133-122-204	VAUCHER GAIL T & CHRISTOPHER A
4-009-136-402-257	VAUGHN LAURA ROBIN
4-008-136-038-190	VAZQUEZ JOSEFINA G
4-008-134-284-244	VAZQUEZ JULIO C & CARMEN O
4-008-133-081-162	VEAZEY DON R ET UX
4-008-134-495-426	VEENPERE JURI & CARMEN H TR
4-009-133-289-494	VEGA ALBERT Z & CELIA O TR
4-008-135-174-390	VEGA ANGELO MICHAEL
4-008-135-221-390	VEGA ANGELO MICHAEL
4-006-134-511-234	VEGA AUGUSTINE R
4-007-134-069-283	VEGA HECTOR G SR & MARY LOU
4-010-135-105-102	VEHSTEDT NANCY J
4-009-133-107-178	VEIKUNE SHEILA E & OMA
4-009-133-281-316	VELA JOE A&NOEMI G
4-010-135-020-219	VELA JOHN RICHARD
4-009-135-379-502	VELARDE ESTHER M
4-009-136-174-235	VELARDE JUAN DE DIOS GARCIA &
4-007-134-489-299	VELETA MONCERRET & OLGA L
4-008-135-281-291	VENABLE LOTTIE M
4-008-134-493-446	VENEGAS CARLOS G & OLGA G
4-008-135-326-083	VENEGAS FRANCISCO ET UX
4-008-133-505-182	VENERY ROBERT L
4-008-133-002-405	VENT EDWARD J II & MARIA ELENA
4-007-135-478-045	VERA HOWARD ROBERTS TRUST
4-007-135-493-042	VERA HOWARD ROBERTS TRUST
4-007-134-478-217	VERDE MELANIE N
4-009-135-062-481	VERDIN LAURIEL LA
4-009-134-204-524	VERLANDER FAMILY LTD PARTNERSHIP
4-009-134-232-505	VERLANDER FAMILY LTD PARTNERSHIP
4-009-134-234-516	VERLANDER FAMILY LTD PARTNERSHIP
4-007-135-421-017	VERONICA B LEYVA ET AL
4-009-136-418-255	VERPLOEGH EDWIN G OR CAROLYN TR
4-010-135-043-292	VERSTRAETE ROBERT ALLEN
4-009-136-198-261	VESCOVO GEORGE KUPER
4-010-135-187-319	VESSEL DAVID J & MADELEINE S
4-007-135-013-023	VEST GERALD W & LOUISE M
4-008-134-390-161	VETERANS AFFAIRS VA REGIONAL OFFICE
4-007-134-163-100	VETERANS OF FOREIGN WARS
4-007-134-170-120	VETERANS OF FOREIGN WARS
4-007-134-172-138	VETERANS OF FOREIGN WARS
4-009-133-089-333	VETTRAINO MARINO & JAMES ALLAN
4-007-135-521-032	VIA ALFONSO J
4-007-135-517-036	VIA ALFONSO JOSE
4-009-133-085-513	VICARIO GEORGE

4-007-134-071-366	VICENTE G RIOS & MARIA ELENA
4-009-134-010-399	VICTOR GONZALEZ & ELIZABETH
4-007-135-302-031	VICTOR M ALVIDREZ & ROMELIA S
4-008-135-444-468	VICTOR T PALAFOX SR &
4-007-134-153-005	VICTORIA'S LIMITED PARTNERSHIP
4-008-134-214-347	VIDAL-FIGUEROA EFRAIN &
4-007-134-397-457	VIGIL CORNELIOF
4-009-136-052-263	VIGIL ERNEST
4-009-133-052-330	VIGIL GLORIA H & ISAAC D &
4-007-134-074-354	VIGIL JOEL
4-008-135-316-365	VIGIL JUAN R 8, ANGELA C
4-008-134-499-316	VIGIL LUPE B
4-009-136-016-006	VIGIL MARIE E
4-009-135-092-514	VIGIL PABLO L& JANE
4-008-136-124-015	VIGIL RAYMOND R & KATRINA Y
4-009-136-111-019	VIGIL SARAH S
4-010-135-007-252	VIGIL STEVEN R SR & H DIANA V
4-006-134-511-435	VILLA DANIEL J & JENNIFER R
4-007-134-220-272	VILLA FELIPE V ORONA &
4-008-134-238-158	VILLA FRANCISCO & NANCY B
4-008-136-526-151	VILLA PETE L & ERMELINA E
4-007-134-270-296	VILLA RAMON
4-008-136-353-038	VILLAGRAN LAURA M &
4-008-134-440-500	VILLALOBOS CARLOS M & MARGARET E
4-009-135-509-230	VILLALOBOS ROBERT L & REBECCA B
4-008-136-387-402	VILLALOBOS ROBERT L JR & REBECCA B
4-009-135-515-255	VILLALOBOS ROBERT L JR & REBECCA B
4-007-134-081-258	VILLALOBOS ROLANDO C & ANGIE L
4-008-134-348-208	VILLALOBOS VICTOR & JODENA
4-007-134-238-430	VILLANUEVA JESUS SR & BERTHA
4-008-134-472-438	VILLANUEVAMARIAA
4-007-134-096-315	VILLARREAL PATRICIA ANN
4-008-133-082-245	VILLARRUEL ISABEL M
4-007-134-019-301	VILLASENOR ARMANDO
4-008-135-411-491	VILLASENOR GABRIEL & M GUADALUPE
4-008-136-364-295	VILLAVICENCIO ANTONIO R
4-008-136-035-135	VILLEGAS GILBERT J & LUCY ANN
4-008-135-288-414	VILLEGAS JOSE M & RITA
4-008-135-114-516	VILLEGAS MONICO C 8. VIRGINIA R TR
4-009-136-099-021	VILLES CAS FELIPF. M
4-008-134-455-467	VILLES CAS JOHN R & MICHELLE WEEKS-
4-007-136-351-185	VINCENMARKA
4-009-135-118-431	VINCE MARK A & DAWNA
4-008-134-208-274	VINCELL RICHARD E SR ET UX
4-008-135-429-403	VINCENT LANCE C
4-008-135-032-066	VINCENTE MENDIOLA & MARY
4-009-136-022-077	VINCENTE STEVEN P ET UX
4-008-134-148-067	VINCENTI STEPHANIE M
4-009-133-082-427	VINGE STEPHEN E & ROBERT E SALAZAR
4-010-135-128-320	VINYARD RICKY L ET UX
4-006-135-478-082	VINZ MICHAEL ERIC & T LEILANI B

4-009-133-092-337	VIOLA VINCENT & PHYLISS
4-009-136-085-392	VIPOND GLENN W & SHARON L MC CARTER
4-008-135-271-460	VIRAMONTES PABLO O ET UX
4-007-135304-092	VIRRUETA RAMONA
4-008-134-423-222	VITT PHELAN PARTNERSHIP
4-008-135-019-249	VIVA CAR WASH LLC
4-010-134-282-390	VIVION CHARLES G JR & BETTY H
4-007-135-021-133	VIZCARRA AL D
4-008-135-460-515	ViZCARRA MANUEL & GLORIA M
4-00S-135-313-452	VIZCARRA MANUEL & GLORIA M
4-009-136-017-290	VOCALÉ MARY LOU
4-008-134-351-319	VOCALÉ MARY LOU
4-009-133-065-249	VODA JOHN J JR & DOROTHEA N
4-010-135-093-438	VOEGELI ALBERT H JR & DEANNA S
4-009-135-366-161	VOEGELI CATHERINE &
4-006-135-516-170	VOIERS CLEVELAND J
4-009-135-502-332	VOLPI INGEBORG
4-007-136-347-023	VOLUME SHOE CORP
4-009-136-129-031	VON SCHRILTZ JAMES & KUULEI
4-008-134-299-089	VON STEUBEN GISELA E
4-009-133-360-420	VOORHEES THOMAS & CAROLYN
4-010-135-118-095	VOORHEIS NANCY
4-007-135-080-245	VORIS PETER & PAULA VAN OVERBEKE
4-007-136-202-111	VOSS DARYL & STACY E
4-007-134-019-220	VOSS PATSY M
4-010-136-101-059	VOSS ROBERTA
4-009-135-059-472	VREELAND DOHOSAN F & ELLEN LADELL
4-009-135-085-423	VREELAND WANDA S & BONITA L
4-008-135-101-376	VULCAN TEODOR
4-008-135-325-263	VYCKI SMITH
4-010-135-124-483	VYVYAN DAVID JOHN & MICHELL ANN
4-006-135-520-267	W H PAYNE WAREHOUSING INC
4-009-134-222-040	W K S REV TR
4-007-136-350-035	W SILVER INVESTMENT & HOLDING INC
4-010-135-005-320	WACHTEL WILLIAM J
4-009-136-520-188	WACHTEL WILLIAM J & BERNICE M
4-008-134-009-083	WADDINGTON WALTER & BERNICE L
4-009-133-037-481	WADE ALBERT F & GLADYS
4-007-134-055-200	WADKINS WILLIAM R JR ET UX
4-010-135-050-225	WAELTI PROPERTIES II C
4-009-135-449-471	WAGGONER MARTHA A
4-009-136-174-313	WAGLEY LEON ETUX
4-008-134-306-071	WAGMAN ALFRED C ET UX
4-008-136-253-307	WAGNER CHARLES J
4-010-135-073-318	WAGNER FLOYD E & SHARON M
4-009-133-215-282	WAGNER HOMES INC
4-009-133-184-221	WAGNER JEFFREY D & KIM I
4-010-135-003-324	WAGNER JERRY SHAY
4-010-134-296-465	WAGNER JOHNNY R & PATRICIA A
4-009-133-173-389	WAGNER ROBERT A & LOIS J
4-009-136-154-274	WAGONER FREDERICK J & ANNA J

4-008-134-470-496	WAHE PATRICIA
4-008-135-022-002	WAID JOYCE L
4-008-135-011-042	WAID LILLIAN JOYCE WATSON
4-008-135-027-001	WAID LILLIAN JOYCE WATSON
4-008-134-031-524	WAID LILLIAN JOYCE WATSON
4-008-135-037-009	WAID LILLIAN JOYCE WATSON
4-009-134-523-479	WAITS DAVID E & BESSIE M
4-008-136-488-185	WAKEFIELD VIVIAN ET AL
4-009-133-102-328	WALKER DONALD ET AL
4-010-136-040-020	WALKER ELBERT A & CAROL L TR
4-007-135-161-071	WALKER FAMILY LP
4-010-135-139-173	WALKER JAMES R ET UX
4-007-134-392-027	WALKER JOHN K &
4-009-136-114-094	WALKER MARVIN E & SALLY J TR
4-007-134-363-153	WALL ANDREW L & ANNA E
4-009-135-342-472	WALL ARTHUR D & MARISA M
4-010-135-129-465	WALL KARY D & BETTY CO-TR OF THE
4-008-134-199-259	WALL YVETTE J
4-008-134-516-348	WALLACE ADRIAN A
4-008-136-471-447	WALLACE EDWARD H
4-009-136-274-190	WALLACE FLINT W & SHIRLEY L
4-008-135-195-401	WALLACE JAMES F
4-010-135-039-527	WALLACE JOHN W & MARY LUCILLE TR
4-007-134-054-282	WALLACE KEN H & MARIA C
4-008-134-014-132	WALLACE MATILDE A
4-008-136-287-355	WALLACE RUSSELL C ET UX
4-009-135-077-281	WALLIN CHAD GUY & KRISTIN HUGHES
4-008-136-502-269	WALLING CRAIG E OR FERNE C TR
4-009-134-072-013	WALLS JAMES R & J MARLECE
4-008-135-371-436	WALLS PERCY F & KAREN L
4-008-135-488-065	WAI -MART STORES INC #01-0806
4-008-135-510-085	WAL-MART STORES INC #01-0806
4-009-135-037-016	WAL-MART STORES INC #01-0806
4-007-135-149-085	WALTER BOYAKI TRUSTEE
4-009-133-048-476	WALTER CHARLES R & PEARL H
4-008-136-044-399	WALTER F BAKER & ELSA J
4-007-133-420-217	WALTER SKOWRONSKI & BRENDA
4-010-136-088-081	WALTON DAVID D & SALLY J
4-008-136-458-196	WALTON HARLAN W
4-007-135-373-163	WALTON KING F ET AL
4-007-135-056-007	WANER RALPH D & BETTY E
4-007-134-268-321	WANG ANDREW H & SUSIE M DEAN
4-007-134-275-215	WANG ANDREW H & SUSIE M DEAN
4-009-133-092-228	WANG TONGHUI T & JIA LIN ZHOU
4-008-133-022-378	WARD CLEBURN W JR ET UX
4-007-134-239-098	WARD CLEBURN WAYNE ET UX
4-010-134-030-475	WARD DEBORAH TR
4-008-136-282-397	WARD EUGENE
4-010-135-005-370	WARD MICHAEL D & KARI M
4-009-135-406-194	WARD SAMMIE A TR
4-007-135-100-298	WARNER CYNTHIA N

4-008-134-384-299	WARNER JACK
4-008-134-500-437	WARNER MARY D
4-009-136-193-040	WARNER OD L & SHERRY
4-010-134-027-480	WARNER RUSSELL F & SHAREL M
4-010-136-141-001	WARREN ADRIAN P ET UX
4-008-134-277-074	WARREN JAMES L
4-008-135-321-281	WARREN VIRGINIA
4-008-134-254-259	WARRINER EDWARD C ET UX
4-009-133-286-241	WARTHEN WADE A & PATRICIA A DBA
4-008-134-497-372	WASH JAMES ROBERT & LAVELLE A W
4-009-134-180-105	WASH LAVELLE A WILSON-
4-009-135-021-397	WASHBURN LINDA S
4-008-133-124-432	WASHBURN WILLIAM I ETUX
4-009-134-013-466	WASHINGTON MARIA
4-006-135-501-194	WASSER DANIEL G & NANCY D REV TR
4-007-135-129-031	WASSER DANIEL G & NANCY D REV TR
4-009-134-464-499	WASSER DANIEL G & NANCY D REV TR
4-008-136-500-048	WASSON BERTHA A
4-008-134-448-445	WASSON JAMES C III & REGINA G
4-009-136-491-061	WATERMAN AL & SHIRLEY D
4-008-134-468-339	WATERS BETTE
4-009-133-047-295	WATERS E YVONNE REV TR
4-009-134-184-051	WATERS RONNIE II & TRACI
4-007-135-479-226	WATERS TIMOTHY C
4-007-135-487-222	WATERS TIMOTHY C
4-007-135-489-229	WATERS TIMOTHY C
4-008-136-528-303	WATKINS BILLY EUGENE
4-010-135-127-202	WATKINS CYNTHIA A
4-009-133-203-476	WATSON DEBORAH L & FRANK S
4-007-133-444-221	WATSON F P ET UX
4-009-136-047-327	WATSON KEVIN
4-009-136-151-238	WATSON KEVIN
4-009-136-041-317	WATSON KEVIN B
4-009-136-112-383	WATSON MAXINE L REVTR
4-008-136-498-131	WATSON NANCY M
4-010-135-145-311	WATSON ORA MARIE
4-008-134-295-058	WATSON PAUL V JR & MARILYN R
4-009-135-456-023	WATTERSON GREGORY T & TRACEY L
4-007-136-138-046	WATTS ANITA
4-008-133-009-389	WATTS FLORENCE MAE
4-008-134-103-251	WATTS JERRY L & YVETTE M
4-009-136-169-052	WATTS LAWRENCE M & KATHRYN L
4-008-134-040-091	WAUER BRENDA J
4-008-134-369-338	WAUER BRENDA J
4-008-134-214-029	WAUGH ROBERT ET UX
4-009-133-085-480	WEATHERFIELD RONALD J & DONNA L
4-008-133-263-521	WEATHERSBEE SHIRLEY G
4-009-133-066-489	WEAVER CHARLES GILBERT & CATHY
4-010-135-092-112	WEAVER GALA KAY
4-009-136-463-247	WEAVER GOLDTHRIT & MERCEDES G TRUST
4-009-135-117-508	WEAVER HEATHER A

4-007-135-140-478	WEAVER HULINE H
4-007-135-141-465	WEAVER HULINE H
4-010-135-035-311	WEAVER INEZ TRUST
4-007-134-399-337	WEAVER JIM & SHELLY
4-009-135-178-504	WEAVER RICHARD
4-010-135-036-442	WEAVER RICHARD N & KAREN L
4-010-134-078-450	WEBB CHARLES S & KAY HARLOW-WEBB
4-008-133-005-279	WEBB EDWARD L ET UX
4-007-133-514-371	WEBB FRED C ET UX
4-009-133-156-222	WEBB GARY K & GLORIA R
4-010-134-069-509	WEBB HARMINA M
4-008-136-161-116	WEBB MARY ANN
4-008-136-154-103	WEBB TERESA
4-007-134-400-271	WEBBER VERNON & SARA
4-008-136-479-064	WEBER INES TR
4-008-134-342-103	WEBER INES TR
4-008-134-371-216	WEBER KENNETH E & INEZ
4-008-134-339-263	WEBSTER ANA
4-007-134-467-222	WEBSTER WILLIAM E
4-009-133-125-336	WECHSLER BRUCE & EVANGELINA
4-007-135-219-260	WECHTER MARTIN
4-007-134-390-104	WEEKS MAGNOLIA C
4-009-133-086-230	WEEKS MICHAEL J & DIANA J
4-007-133-482-437	WEEMS ANITA FERN
4-007-135-331-283	WEEMS THOMAS N & MAJORIE J TRUST
4-007-135-502-243	WEEMS THOMAS N & MAJORIE J TRUST
4-010-135-136-205	WEINBRENNER NANCY B
4-008-134-108-110	WEINBRENNERNEILE
4-008-133-245-456	WEINBRENNER NEIL E
4-010-135-103-458	WEINBRENNERNEILE
4-008-136-396-029	WEINRICH ROBERT & RENE
4-008-134-163-240	WEINRICK RONALD C ET UX
4-007-135-513-023	WEIR MICHAEL ET UX
4-010-134-290-504	WEISBART CRAIG E & TERESA A
4-008-136-176-030	WEISELMAN DAVID
4-007-135-294-319	WEISELMAN DAVID M
4-007-136-489-145	WEISELMAN NATHAN & LEA FAMILY TRUST
4-008-135-271-190	WEISELMAN NATHAN & LEA FAMILY TRUST
4-007-136-522-135	WEISELMAN NATHAN & LEA TR &
4-008-136-081-213	WEISS MARK W & SUZETTE M
4-008-136-441-060	WELCH DON L & ESTHER J
4-010-136-076-073	WELCH DON L & ESTHER JEAN
4-009-133-165-419	WELCH DON L & KATHI J
4-008-136-482-462	WELCH JAMES E
4-008-133-072-146	WELCH JOHN H & GAYLE A TRANTHAM TR
4-008-136-504-456	WELCH MARY J MATHERS ET AL
4-009-136-081-418	WELCH MARY J MATHERS ET AL
4-009-136-089-416	WELCH MARY J MATHERS ET AL
4-009-136-467-056	WELCH MARY J MATHERS ET AL
4-009-136-471-055	WELCH MARY J MATHERS ET AL
4-008-136-456-083	WELCH TRUMAN W

4-008-135-510-072	WELLBORN CHARLES I TRUSTEE
4-008-135-152-290	WELLBORN ROY DALE ET AL
4-009-135-471-081	WELLES SALLIE W & CONNIE C
4-007-135-472-198	WELLS FARGO BANK MINNESOTA NA
4-007-135-429-242	WELLS FARGO BANK N A
4-007-135-143-424	WELLS FARGO BANK NEW MEXICO
4-007-135-206-415	WELLS FARGO BANK NEW MEXICO
4-007-135-224-381	WELLS FARGO BANK NEW MEXICO
4-007-135-240-401	WELLS FARGO BANK NEW MEXICO
4-007-135-241-417	WELLS FARGO BANK NEW MEXICO
4-007-134-085-022	WELLS FARGO BANK NEW MEXICO
4-008-136-289-181	WELLS FARGO BANK NEW MEXICO
4-008-136-279-165	WELLS FARGO BANK NEW MEXICO
4-008-136-284-163	WELLS FARGO BANK NEW MEXICO
4-009-135-515-503	WELLS IMA LEE
4-008-134-354-409	WELLS IRMA E
4-009-136-026-249	WELLS JERRI D
4-009-136-261-250	WELLS MYRNA L
4-009-135-418-224	WELO MARTHA G
4-008-136-020-401	WELO MARTHA GALE & ROBERT L
4-008-134-437-182	WENDLER CHARLES ET UX
4-008-134-200-088	WENDLER CHARLES R
4-008-134-351-154	WENDLER CHARLES R & ISELA A
4-009-134-527-439	WENSLAY GLADYS E
4-008-136-521-066	WESLFY ROBERT V
4-007-136-421-189	WESLEY ROBERT V & HELEN M
4-007-133-449-416	WESLEY W SALLEE & EXINE M
4-008-133-056-211	WESSELL NORMA L TR
4-007-134-094-309	WEST BILLY GRESHAM II
4-007-133-500-286	WEST FRANCIS A
4-009-136-049-225	WEST JOHN D & ANNETTE
4-008-135-064-434	WEST JOHN D & ANNETTE
4-010-135-042-307	WEST KATHLEENE K
4-008-136-501-376	WETZEL MICHAEL J ET UX
4-009-135-334-501	WEYLER PAUL A
4-010-135-007-051	WHALEY WILLIAM JOSEPH & MARTHA E
4-006-134-477-429	WHALLON HENRIETTA
4-006-134-461-423	WHALLON HENRIETTA
4-006-134-483-444	WHALLON HENRIETTA B
4-008-134-303-284	WHARTON RAYMOND L & APRIL S
4-010-134-266-422	WHATLEY THOMAS W & DEBRA J
4-007-135-204-464	WHEATLEY BRUCE A & JUDY A
4-009-136-032-322	WHEELER ALLYNE E
4-009-136-011-194	WHEELER LEONIS A
4-009-136-036-178	WHEELER LEONIS R
4-009-135-511-309	WHEELER SYLVIA G
4-007-135-402-406	WHIPPLE MARTHA ANN &
4-009-135-046-459	WHIRLEYJOEHETUX
4-008-134-385-193	WHIRRY BURT A
4-007-133-402-418	WHITE CLAYTON DEAN & BETTY LOU
4-007-135-031-018	WHITE DON J& SHEILA J

4-007-134-060-325	WHITE EMILEETUX
4-008-135-078-085	WHITE JIMMIE RAY & KATHALEEN MAY
4-007-134-270-339	WHITE JOHN T
4-008-134-145-098	WHITE KELLY A & LUZ M
4-009-133-233-334	WHITE LAWRENCE R & PHALA SUE
4-009-135-061-496	WHITE LEE B
4-007-134-260-195	WHITE LLOYD W & MELANIE L
4-007-134-264-203	WHITE LLOYD W & MELANIE L
4-007-135-466-339	WHITE LUCY C
4-009-133-268-285	WHITE MARCUS J & BERNADETTE M
4-008 136 349 012	WHITE PHILLIP
4-008-135-413-162	WHITE SANDS FEDERAL CR UNION
4-008-134-140-069	WHITE SHARON D
4-008-135-189-247	WHITE WARREN H & ROBERTA J
4-008-135-429-512	WHITE WARREN H & ROBERTA J
4-008-135-371-376	WHITE WILLIAM HAYES & EVA
4-008-134-324-043	WHITED JOHN H ET UX
4-010-134-022-485	WHITEMAN MICHAEL D
4-009-133-133-127	WHITFIELD DESAREE C
4-008-135-333-306	WHITFIELD MIKE & CORINA
4-007-136-165-113	WHITFIELD PROPERTIES INC
4-010-135-122-199	WHITISANNEK
4-009-133-148-131	WHITIS JONI LEA
4-007-135-304-243	WHITLEY JOSEPH E
4-006-135-481-021	WHITLEYMELINDAS
4-008-133-005-419	WHITLOCKJUDY JO
4-007-135-379-239	WHITLOCK MANUELA
4-007-135-389-233	WHITLOCK MANUELA ALMAGUER
4-009-133-196-320	WHITLOW EUGENE K & DELORISE ANN
4-010-135-022-333	WHITLOW GRETCHEN KEATING
4-009-135-511-043	WHITNEY STEVEN P & LYNETTE K
4-010-134-268-418	WHITTENBERG THOMAS A & BRENDA S
4-009-133-185-280	WIBORG CLOETTA JEAN &
4-009-133-298-253	WICK CHRISTOPHER M &
4-007-133-507-389	WICKARD NANCYS
4-008-134-334-213	WICKSTROM CHARLES J
4-009-136-425-136	WIDENHOUSE E A ET UX
4-009-136-028-313	WIDNER JERRY W ET UX
4-008-136-362-006	WIELAND HILDEGARD L
4-008-134-363-183	WIGET ANDREW O
4-009-136-474-219	WIGGS DONALD L
4-007-133-088-439	WIGHT PATRICIA WILSON
4-010-133-403-289	WILBORN SARAH E
4-007-135-148-264	WILCOX JEFFREY E & MARY A
4-007-134-041-295	WILCOX LUCIA C
4-008-134-114-446	WILCOX SUZANNE & JIMMY W DE MARCO
4-008-135-032-283	WILEY CONSUELO D TRUSTEE
4-009-135-037-282	WILEY CONSUELO D TRUSTEE
4-008-136-159-290	WILEY DAVID A & GALE B
4-007-136-226-131	WILEY HARRY & VIRGINIA R
134-461-300	WILEY ROBERT D

4-008-136-477-340	WILHITE ANTHA R
4-009-135-114-415	WILKINS ARDITH EUGENIA
4-008-136-518-054	WILKINSON EDWARD C
4-006-135-467-040	WILKINSON NEAL & MOLLY
4-009-136-460-082	WILKINSON WERNER C
4-008-136-270-047	WILLARD HUGHS & MARIAN HOPPER
4-009-134-208-062	WILLHITE PHIL D ET UX
4-008-136-232-185	WILLIAM J CORNELIUS & JUDY D
4-007-134-422-305	WILLIAM L SMITH & ANGELA M
4-009-136-071-226	WILLIAM L SMITH & ANGELA M
4-009-136-435-007	WILLIAM R FRIEL & LOIS M
4-006-134-463-480	WILLIAM T HYDE & LORRAINE D
4-007-135-008-114	WILLIAMS BETTY H & JESS C JR TR
4-009-136-375-257	WILLIAMS BILLY & BILLIE
4-008-133-330-411	WILLIAMS BILLY M & MAY ALICE TR
4-008-133-308-375	WILLIAMS BILLY M & MAY ALICE TR
4-008-133-317-391	WILLIAMS BILLY M & MAY ALICE TR
4-010-135-071-171	WILLIAMS CLIFFORD C & CAROLYN E TR
4-007-135-478-336	WILLIAMS CONCEPCION
4-008-136-100-220	WILLIAMS DANIEL S & PRISCILLA L
4-008-136-413-024	WILLIAMS DIANNA D
4-007-133-498-449	WILLIAMS EON I & KAREN D
4-007-136-468-205	WILLIAMS GLENN KIRK
4-008-134-034-072	WILLIAMS JENNIFER Z
4-006-135-522-164	WILLIAMS JESS C III
4-007-135-025-128	WILLIAMS JESS C III
4-007-135-001-164	WILLIAMS JESS C JR & BETTY H CO-TR
4-008-134-178-103	WILLIAMS JOHN BRADFORD
4-006-135-528-171	WILLIAMS KELLIE JANE
4-007-134-387-100	WILLIAMS LEO R & STEPHANIE O
4-007-135-515-471	WILLIAMS MARGARITA G &
4-007-134-124-191	WILLIAMS MARIE K
4-008-135-142-398	WILLIAMS PEGGY
4-007-136-149-067	WILLIAMS ROY .1 & MARY JANE
4-009-136-371-187	WILLIAMS SHEILA DR
4-010-135-105-312	WILLIAMS SUSAN L
4-008-136-362-088	WILLIAMS TONY W
4-009-135-189-415	WILLIAMS WALT ETAL
4-007-134-032-133	WILLIAMS WALTER G
4-007-133-455-242	WILLIAMS WOODY & TERRY L
4-010-135-087-339	WILLIAMSON JAMES M ET UX
4-008-136-418-317	WILLIAMSON JEANNE T
4-009-133-277-492	WILLIS KAREN PERKINS
4-008-135-141-105	WILLIS W N
4-009-136-264-118	WILLMAN ELLIOTT & LISA J O
4-010-135-082-272	WILLMAN ELLIOTT S & LISA J O
4-008-136-470-369	WILLOUGHBY ELLEN E
4-009-136-107-195	WILLS ROBERT F & NINA PENNY TR
4-009-136-374-134	WILLSON FAMILY TRUST
4-009-136-404-128	WILLSON FAMILY TRUST
4-008-136-341-456	WILLSON LAMONT A & LYNDA M TR

4-008-136-259-317	WILLSON LAMONT A & LYNDA M TR
4-009 135-132-432	WILLSON LAMONT A & LYNDA M TR
4-009-135-431-274	WILLSON LAMONT A & LYNDA M TR
4-008-134-086-085	WILLSON LAMONT A & LYNDA M TR
4-008-134-148-289	WILLSON LAMONT A & LYNDA M TR
4-008-134-170-291	WILLSON LAMONT A & LYNDA M TR
4-009-135-471-035	WILMETH STEPHEN L & KATHERINE A
4-007-133-489-153	WILSON EDDIE L & LINDA A
4-009-135-078-292	WILSON ELVIRA G
4-009-133-191-217	WILSON FRED JR & ALLISON B
4-010-135-031-487	WILSON JAMES E & MYRDEL F
4-007-133-470-245	WILSON JAMES FRANCES ET UX
4-008-136-441-139	WILSON JEFFREY
4-007-134-026-240	WILSON JEFFREY E
4-008-136-361-153	WILSON JEFFREY E
4-008-135-501-423	WILSON JOHN PHILIP & CHERYL NANCY
4-009-136-364-189	WILSON JUDITH J
4-008-136-400-129	WILSON K C ET UX
4-008-136-516-049	WILSON KERRIN N
4-008-134-191-077	WILSON L MICHAEL & TERI A
4-008-135-101-045	WILSON MANUEL JR
4-008-135-046-312	WILSON MARIA CRUZ &
4-008-136-376-151	WILSON NAOMI J
4-008-136-371-151	WILSON NAOMI J
4-007-133-509-443	WILSON RONALD A
4-009-133-023-249	WILSON RONALD J & VIRGINIA P
4-008-136-251-046	WILSON ROSE MARIE
4-007-133-353-300	WILSON SARAH H
4-008-135-260-320	WILTGEN DOLORES J & JOSEPH
4-007-134-520-221	WIMBLEY ELWARNER
4-010-135-200-424	WIMPEY ROBERT JOHN & JEZANNE H
4-008-136-431-389	WINANS FRANCIS N
4-008-136-463-356	WINCHELL JUANITA MAYE
4-009-135-476-471	WINDLESS LLC
4-009-133-142-338	WINGARD JOHN L
4-009-133-204-210	WINGENROTH KENT L & VERONICA A
4-009-135-011-416	WINGFIELD EDITH B TR
4-008-133-013-245	WINGFIELD EDITH B TR
4-009-134-240-107	WINN GEORGE JR & MARTHA B
4-008-136-035-133	WINSTED DAVID SHELTON FORSHEE
4-007-134-122-370	WINTERS CYRIL ARNEL & EVELYN I TR &
4-009-136-091-025	WINTERS JOSEPH H & MADELON C &
4-008-133-073-506	WISEMAN SYLVIA B
4-009-136-196-271	WISKOWSKI CASIMIR E ET UX
4-008-135-328-352	WISNER JAY R & STELLA D
4-009-135 451-470	WISNER ROBERT J & LAURA
4-010-135-185-431	WISOTSKY MORRIS & MYRNA G
4-008-134-287-334	WITHERS JAMES D ET UX
4-009-135-102-445	WITT ERVIN & DOLLY F
4-010-135-123-525	WITTE JAY & ERIC
4-010-135-102-153	WOBBE THOMAS H & JOYCE A

4-009-136-338-029	WODZIN IRVIN J ET UX
4-009-13&-425-199	WOFFORD JOE LEE & LARRY JOE TR
4-007-135-211-228	WOFFORD JOE LEE JR & DARLENE H TR
4-007-135-213-228	WOFFORD JOE LEE JR & DARLENE H TR
4-007-135-222-228	WOFFORD JOE LEE JR & DARLENE H TR
4-007-134-023-335	WOFFORD JOE LEE JR & DARLENE H TR
4-007-134-021-197	WOFFORD JOE LEE JR & DARLENE H TR
4-008-136-292-420	WOFFORD JOE LEE JR & DARLENE H TR
4-008-136-304-376	WOFFORD JOE LEE JR & DARLENE H TR
4-009-134-098-403	WOFFORD JOE LEE JR & DARLENE H TR
4-007-134-052-308	WOFFORD ROBERT CHARLES
4-008-135-414-475	WOHLENBERG INA M
4-007-135-089-139	WOHLER AARON M
4-009-136-206-245	WOLEVER MILDRED G TR
4-009-135-376-223	WOLF NICOLE Y
4-009-134-490-520	WOLF WILLIAM F & DARLA DE ANN
4-009-135-076-441	WOLFE GLORIA M &
4-008-134-299-119	WOLFF WESTON C ET UX
4-009-136-327-037	WOMACK JOHN E JR ETUX
4-009-136-226-228	WONG KING LUN & JOSIE C
4-008-133-021-520	WONG WO TIM ET UX
4-008-136-252-351	WOOD ASHLEY D & ETHEL E WOOD TR
4-007-134-084-368	WOOD BETTY JO
4-009-136-359-203	WOOD CHARLES CRALI
4-008-135-212-478	WOOD CHARLES H
4-007-135-115-171	WOOD D LYLE & BETTYE R
4-007-135-318-219	WOOD DOLORES R
4-007-134-429-283	WOOD EDDIE
4-006-135-468-113	WOOD HULON H & LOUISE F
4-008-133-136-475	WOOD JENELL M & RHONDA C ARMITAGE &
A-006-135-473-061	WOOD JENT &
4-007-135-009-083	WOOD JERRY DEE & LISA LORRAINE
4-006-134-486-426	WOOD JERRY W JR
4-009 135-309-499	WOOD MARIEM K
4-008-134-181-334	WOOD MARK E
4-008-136-342-427	WOOD MARTHA
4-009-136-444-168	WOOD MARTIN CARL ET UX
4-010-134-050-449	WOOD PAMELA MILLS
4-007-135-198-503	WOOD PEGGY ANN
4-008-135-338-459	WOOD THEODORE
4-009-135-515-260	WOODARD DENNIS W & CATHLEEN E
4-008-135-170-295	WOODBURN HORACE G & JUNE B
4-008-135-182-286	WOODBURN HORACE G & JUNE B
4-009-136-210-352	WOODBURN HORACE G & JUNE B
4-007-133-384-419	WOODBURY FREDERICK M TR
4-010-135-220-383	WOODCOCK WILLIAM G ET UX
4-008-134-339-358	WOODLE ROGER STEVEN & MARGARET D
4-009-136-001-247	WOODRUFF R W & DIANA M & DEBORAH S
4-007-135-110-428	WOODS ANTHONY & GLORIA
4-009-136-043-270	WOODS ANTHONY L & GLORIA D
4-007-135-491-243	WOODS DENNIS E & JULIE L

4-008-133-035-394	WOODS GARY M ET UX
4-007-134-021-406	WOODS JENIFER L & SHERRY
4-008-135-224-301	WOODS MARY A
4-009-133-286-470	WOODWARD EMERY G & NORMA J
4-009-133-128-303	WORK MICHAEL R & YOLANDA M
4-009-133-317-520	WORTH CHARLES & MENCONI MARIA L TR
4-009-133-318-378	WORTHINGTON ELLIOTT R & ANITA TR
4-008-134-131-283	WORTHINGTON IVAN E & TAMARA
4-009-134-137-073	WRIGHT DOYCE C & DONNA
4-008-136-365-042	WRIGHT GWENDOLYNN D
4-008-133-049-409	WRIGHT HAROLD B ETUX
4-007-134-252-164	WRIGHT HEARSEY & BETTY J SALTER
4-009-135-370-229	WRIGHT JERRI JEAN
4-009-134-045-480	WRIGHT JERRY L & HIDEKO S
4-009-135-423-196	WRIGHT JOHN S & ALICE E &
4-008-136-525-204	WRIGHT JONATHAN C ET UX
4-008-135-058 166	WRIGHT MORLON E
4-008-136-349-065	WRIGHT NANCY SUE
4-009-134-050-329	WRIGHT PATRICK & ELIZABETH C
4-009-134-059-318	WRIGHT PATRICK & ELIZABETH C
4-008-134-038-070	WRIGHT RENA G
4-007-134-210-190	WRIGHT RENA TR
4-009-136-096-279	WRIGHT REVOCABLE TRUST
4-009-136-520-073	WRIGHT ROBERT E & PATRICIA K LINGER
4-008-134-356-054	WRIGHT ROBERT G & IRENE G
4-009-133-112-519	WRIGHT ROBERT T
4-008-136-027-144	WRIGHT SHELDON & SHARON
4-008-134-363-220	WUKELICH KEITH
4-009-135-202-060	WXI/Z SOUTHWEST MALLS REAL EST LLC
4-009-135-249-200	WXi/Z SOUTHWEST MALLS REAL EST LLC
4-009-135-217-051	WXI/Z SOUTHWEST MALLS REAL EST LLC
4-009-135-324-254	WXI/Z SOUTHWEST MALLS REAL EST LLC
4-008-134-199-271	WYATT MITZI D
4-008-136-294-409	WYLIE WILLARD & SONJA
4-008-134-187-182	WYLIE WILLARD B & SONJA A
4-007-135-002-248	XAVIER MENDOZA & CYNTHIA B
4-008-136-401-109	YANAGA TIMOTHY C
4-009-136-156-101	YANDELL VENIA C
4-009-135-005-431	YANEZ ALBERT M & EVA S
4-007-134-331-165	YANEZ ANTONIO
4-010-135-105-118	YANG XIAOWEI
4-009-136-200-381	YARASHESKI JUDY
4-008-134-097-138	YARBROUGH FREDDY D
4-008-135-345-501	YARBROUGH ROBERTA E
4-008-136-439-074	YARBROUGH ROBERTA E
4-009-133-041-278	YARDAS JOHN F TRUST
4-007-135-126-032	YARNES VERYL
4-009-135-024-444	YARTER CLAUDE M ET UX
4-008-136-489-049	YARYAN ASSETS LLC
4-007-133-477-472	YARYAN PROPERTIES LLC
4-008-136-219-279	YBARRA BERNABE

4-008-136-381-094	YBARRA GEORGE MICHAEL
4-009-136-454-133	YBARRA JOSE T & MARIANA M
4-008-135-506-467	YBARRA JOSEPHINE B
4-007-133-494-348	YBARRA PEDRO F SR & JACQUELINE M
4-009-133-133-435	YBARRA RAY T & ELIZABETH A
4-007-135-426-311	YBARRA SANDRA
4-008-136-117-166	YBARVO JOEL R ET UX
4-008-133-016-415	YEE JAMES PAUL ET AL
4-008-133-151-505	YIELDING JAMES M & NEVA
4-008-133-141-528	YIELDING JAMES M & NEVA L
4-009-133-154-317	YING ZHIQIANG CHARLES &
4-008-134-515-433	YNIQUEZ HECTOR M & ROSEMARIE P
4-009-136-008-415	YODER LEE O & YEVONNE S
4-009-133-169-451	YODER SCOTT A & RENE S
4-007-134-387-160	YOHO ROSA & ROGER
4-007-135-098-037	YOLANDA C POLANCO
4-007-133-521-382	YORK BARBARA
4-010-135-088-060	YORK JAMES W
4-007-134-100-030	YOST ALPHA PRISCILLA
4-007-134-110-052	YOST ALPHA PRISCILLA
4-008-134-320-063	YOST CARL PHILIP ET UX
4-007-134-032-065	YOST PRISCILLA G TR
4-007-134-035-087	YOST PRISCILLA G TR
4-007-134-049-083	YOST PRISCILLA G TR
4-007-134-058-083	YOST PRISCILLA G TR
4-007-134-062-072	YOST PRISCILLA G TR
4-008-136-179-034	YOST PRISCILLA GTR
4-009-135-416-182	YOU GONG ZHENG & GUI XIN TAN
4-007-133-413-471	YOUNG ERIC SCOTT &
4-008-136-517-109	YOUNG HENRY
4-010-135-133-308	YOUNG LLOYD B & DIANE L
4-009-135-100-140	YOUNG PECAN COMPANY
4-009-135-110-180	YOUNG PECAN COMPANY
4-010-135-096-367	YOUNG ROBERT A & VERONICA M
4-007-136-380-168	YOUNG THOMAS F & CONNIE A
4-007-136-400-196	YOUNG THOMAS F & CONNIE A
4-007-136-394-190	YOUNG THOMAS F & CONNIE A
4-010-135-100-200	YOUNG THOMAS JAMES & ANA MARIA
4-008-135-407-369	YOUNGREN PAUL E ET UX
4-009-136-195-191	YSIDRO A LOPEZ
4-008-134-008-084	YTUARTE SOFIA Y
4-008-134-419-438	YURCIC SCOTT A & LAURIE ANNE R
4-008-136-156-085	YURCIC SCOTT A & LAURIEANNE R
4-007-135-189-467	YVONNE SPEDALIERI
4-007-135-209-206	Z K S STERN
4-007-135-203-178	Z K S STERN
4-008-134-439-379	ZALDO BRUNO J & MINERVA
4-009-133-295-275	ZALDO BRUNO J & MINERVA
4-008-135-353-364	ZALDO REBECCA
4-007-135-460-071	ZAMARRIPA SYLVIA E
4-010-135-178-366	ZAMBARDI SCOTT & PAT

4-008-134-200-282	ZAMBARDI SCOTT ET UX
4-008-133-106-518	ZAMBOS THEODORE P ET UX
4-007-135-364-347	ZAMORA FAUSTINO B & LUCY G TRUST
4-009-135-082-466	ZAMORA JESUS M
4-007-135-396-317	ZAMORA JOSE DAMIAN
4-008-136-069-014	ZAMORA MINERVA
4-007-134-191-221	ZAMORA SARA EST
4-009-135-105-511	ZANDER HELMUT H & HERTA
4-009-136-182-043	ZANDER HELMUT H & HERTA
4-007-134-525-267	ZANOTELLI NORMA J & NORMAN L BIGOTT
4-008-135-029-150	ZAPIEN EDWARD
4-008-133-083-424	ZAPIEN PATRICIA A
4-009-135-525-373	ZARATE NARC ISA TR
4-007-134-053-241	ZARZECKI JOHN A
4-008-135-441-441	ZAVALA J JESUS
4-008-135-400-494	ZAVALA JOSE RAMIRO & MARIA IRENE
4-006-135-513-133	ZEISSSETT MICHELLE &
4-008-136-457-360	ZELLEFROW WILLIAM K
4-009-135-482-023	ZELLMER JOHN THEODORE & DIANE C
4-009-135-482-023	ZELLMER JOHN THEODORE & DIANE C
4-007-134-388-492	ZEPEDA MARGARET S & RAY TELLES
4-008-135-144-478	ZERR LESLIE & DAVID KWIECINSKI
4-007-134-511-481	ZERTUCHE GAVINO
4-007-134-462-452	ZERTUCHE GAVINO & CATALINA
4-007-134-494-476	ZERTUCHE GAVINO ET UX
4-007-134-496-474	ZERTUCHE GAVINO ET UX
4-007-134-412-439	ZERTUCHE GAVINO H
4-007-134-437-466	ZERTUCHE GAVINO H
4-007-134-453-455	ZERTUCHE GAVINO H
4-007-134-458-459	ZERTUCHE HORACIO
4-007-134-443-463	ZERTUCHE HORACIO H ET UX
4-007-134-445-460	ZERTUCHE SHIRLEY ET AL
4-007-134-502-488	ZERTUCHE SHIRLEY ET AL
4-009-133-203-460	ZERTUCHE SHIRLEY S & GAVINO S
4-010-136-004-063	ZEUGNER ROBERT LLOYD
4-009-135-363-329	ZHOU MING X & NGHI T TRIEU
4-008-135-154-138	ZIA GROUP
4-008-136-526-084	ZIEGENFUSS CYNTHIA ANN TR
4-009-136-034-022	ZIEHL EARL & WILMA D
4-008-133-193-468	ZIEHL PAUL W & ROSE MARY
4-008-136-327-374	ZIEHL RICHARD P
4-008-134-019-180	ZIESKE EDNA L
4-007-134-019-454	ZIMMER PATRICIA J
4-008-136-462-324	ZIMMERMAN D KEVIN
4-008-135-169-414	ZIMMERMAN HARRY R ET UX
4-007-135-466-227	ZIMMERMAN JOHN L & MARY L M TR
4-010-135-025-314	ZIMMERMAN LORENZA
4-008-134-451-256	ZINDORF ROBERT L ET UX
4-007-133-502-229	ZOETEMELK MERCED L &
4-009-134-115-035	ZORNES THOMAS L & LINDA M
4-007-134-398-214	ZUBIA ADOLF & BEVERLYE J
	ZUBIA KIRK D& ANGELA I

4-007-135-508-006	ZUBIA MARIA MAGDALENA
4-009-1 36-008-029	ZUBIA OSCAR & CONCEPCION
4-008-133-012-276	ZUCCONI HAROLD H & MARIA F
4-009-135-391-169	ZUCKERMAN BURTON & JANE LADELL TR
4-008-136-339-017	ZUMWALT JAMES BOWEN
4-007-135-323-144	ZUNIGA MARGARET A
4-007-134-289-275	ZUNIGA MARIA C
4-008-134-151-142	ZUNIGA RAFAEL & EDNA FERNANDLZ
4-007-136-504-057	ZUNIGA SEVERIANA E & PAUL RAFAEL
4-009-133-193-251	ZUREK CHARLES M & SHELLY M
4-009-133-265-344	ZWIBEL HARRY S & MARLENE T
4-009-136-034-278	ZWIBEL HARRY S ET UX
4-008-136-307-070	ZWILLING-TELLES DOROTHY L

- ATTACHMENT D -

DONA AÑA COUNTY, NEW MEXICO
ANNUAL FINANCIAL REPORT
FOR THE YEAR ENDED JUNE 30, 2000



DONA ANA COUNTY, NEW MEXICO

OFFICIAL ROSTER

JUNE 30, 2000

Commissioners

Carlos E. Garza	Chairman, Commissioner, District 1
Eduardo Medina	Commissioner, District 2
Joseph Cervantes	Vice-Chairman, Commissioner, District 3
Kenneth Miyagishima	Commissioner, District 4
Gilbert T. Apodaca	Commissioner, District 5

Officials

Fernando Macias	County Manager
David Gutierrez	County Treasurer
Rita Torres	County Clerk
Emma Johnson Ortiz	County Assessor
Olivia Garcia	Probate Judge
Juan Hernandez	County Sheriff

DONA ANA COUNTY, NEW MEXICO
ANNUAL FINANCIAL REPORT
FOR THE YEAR ENDED JUNE 30, 2000

TABLE OF CONTENTS

	<u>Page</u>	<u>Exhibit</u>
FINANCIAL SECTION		
<u>Independent Auditor's Report:</u>		
Opinion on General Purpose Financial Statements.....	1	
<u>General Purpose Financial Statements:</u>		
Combined Balance Sheet - All Fund Types and Account Groups.....	2	
Combined Statement of Revenues, Expenditures, and Changes in Fund Balances - All Governmental Fund Types.....	3	1
Combined Statement of Revenues, Expenditures, and Changes in Fund Balances - Budget (Budgetary Basis) and Actual (Cash Basis) - General, Special Revenue, Capital Projects, and Debt Service Fund Types.....	4-5	3
Balance Sheet- Proprietary Fund.....	6	4
Statement of Revenues, Expenses, and Changes in Retained Earnings - Proprietary Fund Type.....	7	5
Statement of Cash Flows - Proprietary Fund.....	8	6
Notes to the Financial Statements.....	9-31	
<u>Combining Statements:</u>		
Combining Balance Sheet - All Special Revenue Funds.....	32	7
Combining Statement of Revenues, Expenditures, and Changes in Fund Balances - All Special Revenue Fund.....	33	8
Combining Balance Sheet - Capital Projects Funds.....	34	9
Combining Statement of Revenues, Expenditures, and Changes in Fund Balance - Capital Projects Funds.....	35	10
Combining Statement of Changes in Assets and Liabilities — All Agency Funds.....	36 -37	11
<u>Statements of Revenues and Expenditures - Budget (Non-GAAP Basis) and Actual (Cash Basis):</u>		
Special Revenue Funds.....	38-56	
Capital Projects Funds.....	57-66	
Schedule of Pledged Collateral Under State Requirements.....	67-68	
Schedule of Reconciliation of Property Taxes.....	69	
Schedule of Undistributed Receipts - Agency Funds.....	70	
Schedule of Changes in Lease Purchase Contracts Payable.....	71	
Schedule of Debt Service Charges and Maturity Requirements.....	72-74	
Schedule of Progress on Special State Grants.....	75-76	

DONA ANA COUNTY, NEW MEXICO
ANNUAL FINANCIAL REPORT
FOR THE YEAR ENDED JUNE 30, 2000

TABLE OF CONTENTS (continued)

	<u>Page</u>	<u>Exhibit</u>
OVERALL COMPLIANCE AND INTERNAL CONTROLS SECTION		
Independent Auditor's Report on Compliance and on Internal Control Over Financial Reporting Based on an Audit of Financial Statements Performed in Accordance With <i>Government Auditing Standards</i>	77-78	
Independent Auditor's Report on Compliance With Requirements Applicable to Each Major Program and Internal Control Over Compliance in Accordance With OMB Circular A-133.....	79-80	
Schedule of Findings and Questioned Costs.....	81-101	
Schedule of Status of Prior Findings.....	102-109	
Schedule of Expenditures of Federal Awards.....	110-112	



CERTIFIED
PUBLIC
ACCOUNTANTS

Independent Auditor's Report

Mr. Domingo P. Martinez, CGFM, State Auditor and
The Board of County Commissioners
Dona Ana County, New Mexico

We have audited the accompanying general purpose financial statements and the combining, individual fund and account group financial statements of Dona Ana County (the County), as of and for the year ended June 30, 2000, as listed in the table of contents. These general purpose financial statements and the combining, individual fund and account group financial statements are the responsibility of the County's management. Our responsibility is to express an opinion on these financial statements based on our audit.

We conducted our audit in accordance with generally accepted auditing standards and the standards applicable to financial audits contained in *Government Auditing Standards*, issued by the Comptroller General of the United States. Those standards require that we plan and perform the audit to obtain reasonable assurance about whether the general purpose and combining financial statements are free of material misstatement. An audit includes examining, on a test basis, evidence supporting the amounts and disclosures in the general purpose and combining financial statements. An audit also includes assessing the accounting principles used and significant estimates made by management, as well as evaluating the overall general purpose and combining financial statement presentation. We believe that our audit provides a reasonable basis for our opinion.

In our opinion the general purpose financial statements and the combining, individual fund and account group financial statements referred to above present fairly, in all material respects, the financial position of Dona Ana County, New Mexico, as of June 30, 2000, and the results of its operations and the cash flows of its proprietary fund types for the year then ended in conformity with generally accepted accounting principles.

In accordance with *Government Auditing Standards*, we have also issued our report dated March 23, 2001, on our consideration of Dona Ana County's internal control over financial reporting and on our tests of its compliance with certain provisions of laws, regulations, contracts and grants. That report is an integral part of an audit performed in accordance with *Government Auditing Standards* and should be read in conjunction with this report in considering the results of our audit.

Our audit was performed for the purpose of forming an opinion on the general purpose financial statements taken as a whole and on the combining, individual fund and account group financial statements. The accompanying financial information listed as supplemental information in the table of contents is presented for the purpose of additional analysis and is not a required part of the financial statements of Dona Ana County. The accompanying schedule of expenditures of federal awards is presented for purposes of additional analysis as required by U. S. Office of Management and Budget Circular A-133, *Audits of States, Local Governments, and Non-Profit Organizations*, and is also not a required part of the general purpose financial statements of Dona Ana County. Such information has been subjected to the auditing procedures applied in the audit of the general purpose, combining, individual fund and account group financial statements and, in our opinion, is fairly presented in all material respects in relation to the financial statements of each of the respective individual funds and account groups taken as a whole.

Las Cruces, New Mex.co
March 23, 2001

Schwalm, Martos & Co., PC

DONA ANA COUNTY, NEW MEXICO
 COMBINED BALANCE SHEET - ALL FUND TYPES AND ACCOUNT GROUPS
 June 30, 2000

Exhibit 1

	Governmental Fund Types				Proprietary	Fiduciary	Account Groups		Total (Memorandum Only)
	General Fund	Special Revenue Funds	Capital Projects Funds	Debt Service Fund	Enterprise Fund	Agency Fund	General Fixed Assets	General Long-Term Debt	
ASSETS									
Cash, certificates of deposit and investments (Note 2)	\$ 22,258,502	\$ 15,094,308	\$ 3,390,096	\$ 6,366,776	\$ 69,966	\$ 680,748	\$ -	\$ -	\$ 53,860,395
Accounts receivable (Note 3)	3,837,081	1,930,335	1,136,037	-	17,910	-	-	-	6,921,363
Accrued interest receivable	132,177	65,213	62,324	41,488	-	-	-	-	301,202
Materials inventory	197,431	-	-	-	-	-	-	-	197,431
Due from other funds	91,550	45,750	20,315	9,589	-	91,653	-	-	258,857
Taxes receivable, net of allowance (Note 4)	2,413,570	113,898	-	67,516	-	3,276,020	-	-	5,871,004
Notes receivable	-	-	-	-	-	260,712	-	-	260,712
Amounts available	-	-	-	-	-	-	-	6,433,484	6,423,484
Amounts to be provided	-	-	-	-	-	-	-	38,152,603	38,152,603
Fixed assets (Note 5)	-	-	-	-	1,131,994	-	74,281,302	-	75,413,296
Total assets	\$ 28,930,311	\$ 17,249,504	\$ 10,608,772	% 6,485,369	\$ 1,219,870	\$ 4,309,133	\$ 74,281,302	\$ 44,576,087	\$ 187,660,348
LIABILITIES AND FUND EQUITY									
Liabilities									
Accounts payable	\$ 620,913	\$ 657,186	\$ 983,615	\$ -	\$ 26,817	\$ -	\$ -	\$ -	\$ 2,288,531
Accrued payroll	694,545	74,898	2,591	-	-	-	-	-	772,034
Deferred revenue (taxes)	2,139,316	100,955	-	59,845	-	2,903,766	-	-	5,203,882
Deferred revenue (other)	174,868	246,386	21,309	-	-	-	-	-	442,563
Taxes paid in advance	-	-	-	-	-	166,777	-	-	166,777
Due to other funds	137,404	-	121,453	-	-	-	-	-	258,857
Due to other entities	-	-	-	-	-	911,274	-	-	911,274
Other liabilities	237,000	-	-	2,040	-	66,604	-	-	305,644
Lease/purchase contracts payable (Note 6)	-	-	-	-	-	-	-	87,020	187,020
Note payable (Note 6)	-	-	-	-	-	260,712	-	3,220,821	3,481,533
Bonds payable (Note 6)	-	-	-	-	-	-	-	40,320,000	40,320,000
Accrued compensated absences	272,134	6,667	37,447	-	-	-	-	848,246	1,164,494
Total liabilities	4,276,180	1,086,092	1,166,415	61,885	26,817	4,309,133	-	44,376,087	55,502,609
Fund Equity and other credits:									
Contributed capital	-	-	-	-	1,315,504	-	-	-	1,315,504
Retained earnings	-	-	-	-	(122,451)	-	-	-	(122,451)
Investment in fixed assets	-	-	-	-	-	-	74,281,302	-	74,281,302
Fund balances									
Reseved									
Debt service-principal and interest	-	-	-	6,423,484	-	-	-	-	6,423,484
Materials inventory	197,431	-	-	-	-	-	-	-	197,431
Construction - Capital projects	-	-	9,442,357	-	-	-	-	-	9,442,357
Unreserued									
Designated for 2000-01 expenditures	244,567,000	16,163,412	-	-	-	-	-	-	40,620,112
Total fund equity	24,654,131	16,163,412	9,442,357	6,423,484	1,193,053	-	74,281,302	-	132,157,739
Total liabilities and fund equities	\$ 28,930,311	\$ 17,249,504	\$ 10,608,772	\$ 6,485,369	\$ 1,219,870	\$ 4,309,133	\$ 74,281,302	\$ 44,576,087	\$ 187,660,348

The accompanying notes are an integral part of these financial statements

DONA ANA COUNTY, NEW MEXICO
 COMBINED STATEMENT OF REVENUES, EXPENDITURES, AND CHANGES
 IN FUND BALANCES - ALL GOVERNMENTAL FUND TYPES
 FOR THE YEAR ENDED JUNE 30, 2000

Exhibit 2

	General Fund	Special Revenue Funds	Capital Project	Debt Service Fund	Total (Memorandum Only)
Revenues					
Taxes	\$ 20,573,639	\$ 6,232,371	\$ 491,678	\$ 608,226	\$ 27,905,914
Payment-in-lieu of taxes	912,316	-	-	-	912,316
Penalty and interest	790,863	-	-	-	790,863
Licenses and permits	344,918	-	-	-	344,918
Intergovernmental revenue	3,906,973	7,387,217	5,037,091	-	16,331,281
Other fees, service charges and rental revenue	8,383,474	3,849,680	82,743	-	12,315,857
Investment income	1,480,454	751,893	963,290	434,257	3,629,855
Sale of County fixed assets	228,833	-	-	-	228,833
Donation of land	-	-	2,757,810	-	2,757,810
Other miscellaneous revenue	488,827	128,084	113,818	-	730,729
Total revenues	37,110,297	18,349,245	9,446,430	1,042,484	65,948,456
Expenditures					
Current:					
General governmental	18,168,764	623,946	123,089	-	18,915,759
Tax assessment and collection	1,568,908	-	-	-	1,568,908
Law enforcement	5,731,172	832,476	-	-	6,563,648
Roads	7,246,301	-	-	-	7,246,301
Fire protection and EMS	204,302	597,540	-	-	801,842
Health and welfare	-	9,862,216	-	-	9,862,216
Cultural and recreational	25,952	-	-	-	25,952
Environmental	1,781,349	-	-	-	1,781,349
Capital outlay	1,193,247	2,768,824	11,801,307	-	15,763,378
Service of debt	66,135	268,191	-	3,742,148	4,076,474
Total expenditures	35,986,130	14,953,193	11,924,396	3,742,148	66,605,867
Excess (deficiency) of revenues over expenditures	1,124,167	3,396,052	(2,477,966)	(2,699,66+)	(657,411)
Other financing sources (uses)					
Operating transfers (net)	(3,068,184)	(405,719)	155,950	3,317,953	-
Loan proceeds	-	147,179	-	168,609	315,788
Bond proceeds	-	-	5,169,781	1,341,590	6,511,371
Excess (deficiency) of revenues Over expenditures and other sources	(1,944,017)	3,137,512	2,847,765	2,128,488	6,169,748
Fund balance - July 1	26,598,148	13,027,989	7,025,224	4,425,460	51,076,821
Prior period adjustment	-	(2,089)	(430,632)	(130,464)	(563,185)
Fund balance - July 1 restated	26,598,148	13,025,900	6,594,592	4,294,99*	50,513,636
Fund balance - June 30	\$ 24,654,131	\$ 16,163,412	\$ 9,442,357	\$ 6,423,484	\$ 56,683,384

The accompanying notes are an integral part of these financial statements

DONA ANA COUNTY, NEW MEXICO
 COMBINED STATEMENT OF REVENUES, EXPENDITURES, AND CHANGES IN FUND BALANCES -
 BUDGET (BUDGETARY BASIS) AND ACTUAL (CASH BASIS) - GENERAL,
 SPECIAL REVENUE, CAPITAL PROJECTS, AND DEBT SERVICE FUND TYPES
 FOR THE YEAR ENDED JUNE 30, 2000

Exhibit 3

	General Fund			Special Revenue Funds			Capital Projects Fund		
	Budget	Actual	Favorable (Unfavorable)	Budget	Actual	Favorable (Unfavorable)	Budget	Actual	Favorable (Unfavorable)
Revenues									
Taxes	\$ 17,759,500	\$ 20,515,835	\$ 2,756,335	\$ 5,130,524	\$ 6,207,205	\$ 1,076,681	J 499,000	\$ 486,995	\$ (12,005)
Payment-in-lieu of taxes	890,713	912,316	21,603	-	-	-	-	-	-
Penalty and interest	421,300	790,863	369,8*3	-	-	-	-	-	-
Licenses and permits	3 19,300	344,918	25,9 :8	-	-	-	-	-	-
Intergovernmental revenue	6,521,511	4,415,520	(2,106,091)	10287,211	8,125,501	(2,161,710)	22,202,753	5,157,553	17,045,200
Other fees and service charges	11,124,744	8,164,108	(2,960,636)	259,160	230,18C	(28,980)	104,950	82,743	(22,207)
Investment income	974,300	1,431,638	457,638	491,100	612,606	121,506	548,000	1,054,874	508,874
Sale of County fixed assets	233,833	273,833	40,000	-	-	-	-	-	-
Donation of land	-	-	-	-	-	-	2,757,810	2,757,810	-
Other miscellaneous revenue	492,714	550,665	57,951	68,750	32,214	(36,536)	499,000	-	(499,000)
Total revenue	38,737,115	37,399,696	(1,337,4:9)	16 236,745	15,207,706	(1,029,039)	26,611,513	9,541,975	17,069,538)
Expenditures									
Current:									
General governmental	24,545,586	18,233,968	6,311,618	1,146,815	587,456	559,359	4,566,190	122,216	4,443,974
Tax, assessment and collection	1,695,206	1,568,908	126,298	-	-	-	-	-	-
Law enforcement	6,517,840	5,716,714	801,126	1,127,097	867,427	259,670	-	-	-
Roads	8,683,672	7,325,292	1,358,380	-	-	-	-	-	-
Fire protection and EMS	212,001	204,302	7,699	1,067,404	597,734	469,670	-	-	-
Health and welfare	-	-	-	8,147,503	6,271,145	1,876,360	-	-	-
Cultural & recreational	40,000	47,076	(7,076)	-	-	-	-	-	-
Environment	1,891,116	1,764,298	126,818	-	-	-	-	-	-
Capital outlay	2,414,423	1,072,701	1,341,722	6507,087	2,671,404	3,835,683	31,882,625	11,614,540	20,268,085
Service of debt	-	66,135	(66,135)	316,000	268,191	47,809	-	-	-
Total expenditures	45,999,844	35,999,394	10,000,450	18,311,906	11,263,355	7,048,551	36,448,815	11,736,756	24,712,059
Excess (deficiency) of revenues over expenditures	(7,262,729)	1,400,302	8,663,031	(2,075,161)	3,944,351	6,019,512	(9,837,302)	(2,194,781)	7,642,521
Other financing sources (uses)									
Operating transfers in (out), net	(3,050,986)	(234,167)	2,815,919	1423,816)	(546,022)	(122,206)	155,950	(2,537,764)	(2,693,714)
Cash brought forward from prior year	10,312,815	-	(10,312,815)	2498,977	-	(2,498,977)	5,231,571	-	(5,231,571)
Bond/loans proceeds	-	-	-	-	147,179	147,179	4,449,781	5,161,781	720,000
Excess (deficiency) of revenues over expenditures and other sources (uses)	-	1,166,135	1,166,135	-	3,545,508	3,545,508	-	437,236	437,236
Beginning fund balance, July 1 (non-GAAP budgetary basis)	21,092,367	21,092,367	-	1 1548,800	11,548,800	-	8,952,860	8,952,860	-
Ending fund balances, June 30 (nori-GAAP budgetary basis)	<u>\$ 21,092,367</u>	<u>22,258,502</u>	<u>\$ 1,166,135</u>	<u>\$ 11,548,800</u>	<u>15,094,30!</u>	<u>\$ 3,545,508</u>	<u>\$ 8,952,860</u>	<u>9,390,096</u>	<u>\$ 437,236</u>
Adjustments to conform with GAAP:									
Inventories		197,431							
Revenue and other asset accruals		4,160,194			1,807,855			1,197,367	
Expenditure and other liability accruals		(1,961,996)			(738,751)			(1,145,106)	
Fund balance, June 30 (GAAP basis)	\$ 24,654,131			\$ 16,163,412			\$ 9,442,357		

The accompanying notes are an integral part of these financial statements

DONA ANA COUNTY, NEW MEXICO
COMBINED STATEMENT OF REVENUES, EXPENDITURES, AND CHANGES IN FUND BALACES -
BUDGET (BUDGETARY BASIS) AND ACTUAL (CASH BASIS) - GENERAL, SPECIAL REVENUE,
CAPITAL PROJECTS, AND DEBT SERVICE FUND TYPES
FOR THE YEAR ENDED JUNE 30,2000

Exhibit 3 (Continued)

	Debt Service Fund		
	Budget	Actual	Favorable (Unfavorable)
Revenues			
Taxes	\$ 690,000	\$ 671,348	\$ (68,652)
Penalty and interest	-	-	-
Licenses and permits	-	-	-
Intergovernmental revenue	-	-	-
Payment in-lieu of taxes	-	-	-
Other fees and service charges	-	-	-
Investment income	358,300	408,465	50,165
Sale of County fixed assets	-	-	-
Other miscellaneous revenue	-	-	-
Total revenue	<u>1,048,300</u>	<u>1,029,813</u>	<u>(18,487)</u>
Expenditures			
Current:			
General governmental	-	-	-
Tax assessment and collection	-	-	-
Law enforcement	-	-	-
Roads	-	-	-
Volunteer fire protection	-	-	-
Health and welfare	-	-	-
Cultural and recreational	-	-	-
Sanitation and landfills	-	-	-
Capital improvement and acquisition	-	-	-
Service of debt	4,112,239	3,737,971	354,268
Total expenditures	<u>4,112,239</u>	<u>3,757,971</u>	<u>354,268</u>
Excess (Deficiency) of Revenues Over Expenditures	(3,063,939)	(2,728,158)	335,781
Other Financing Sources (Uses)			
Operating transfers in (out), net	3,317,953	3,317,953	-
Cash brought forward from prior year	-	-	-
Bond/loan proceeds	1,357,413	1,528,062	170,649
Excess (Deficiency) of Revenues Over Expenditures and Other Sources (Uses)	1,611,427	2,117,857	506,430
Beginning fund balance, July 1 (non-GAAP budgetary basis)	<u>4,248,919</u>	<u>4,248,919</u>	<u>-</u>
Ending fund balance, June 30 (non-GAAP budgetary basis)	<u>\$ 5,860,346</u>	<u>6,366,776</u>	<u>\$ 506,430</u>
Adjustments to conform with GAAP:			
Inventories		-	
Revenue and other asset accruals		56,708	
Expenditure and other liability accruals		-	
Fund balance, June 30 (GAAP basis)		<u>\$ 6,423,484</u>	

The accompanying notes are an integral part of these financial statements

DONA ANA COUNTY, NEW MEXICO

PROPRIETARY FUND TYPE
BALANCE SHEET

June 30, 2000

Exhibit 4

Assets	
Cash	\$ 69,966
Accounts receivable	17,910
Accrued interest receivable	-
Due from other funds	-
Fixed assets (Note 5)	<u>1,131,994</u>
Total assets	<u>\$ 1,219,870</u>
Liabilities	
Accounts payable	\$ 26,817
Accrued payroll	-
Accrued compensated absences	<u>-</u>
Total liabilities	<u>26,817</u>
Fund equity	
Contributed capital	1,315,504
Retained earnings	<u>(122,451)</u>
Total fund equity	<u>1,193,053</u>
Total liabilities and fund equity	<u>\$ 1,219,870</u>

The accompanying notes are an integral
part of these financial statements.

DONA ANA COUNTY, NEW MEXICO

**PROPRIETARY FUND TYPE
STATEMENT OF REVENUES, EXPENSES
AND CHANGES IN RETAINED EARNINGS**

FOR THE YEAR ENDED JUNE 30, 2000

Exhibit 5

Revenues	
Rental income	\$ 51,398
Other revenue	<u>406</u>
Total operating revenues	<u>51,804</u>
Operating Expenses	
Personnel	9,564
Office supplies	416
Repair and maintenance	21,895
Utilities	15,185
Professional services	923
Travel	15
Supplies	-
Depreciation	30,360
Capital expenditures	8,607
Miscellaneous	2,276
Contractual Services	<u>5,059</u>
Total operating expenses	<u>94,300</u>
Operating income	<u>(42,496)</u>
Non-operating income (expenses):	
Interest income	<u>754</u>
Net non-operating income (expenses)	<u>754</u>
Increase (decrease) in retained earnings	(41,742)
Retained earnings - July 1	<u>(80,709)</u>
Retained earnings - June 30	<u>\$ (122,451)</u>

The accompanying notes are an integral part of these financial statements.

DONA ANA COUNTY, NEW MEXICO

**PROPRIETARY FUND TYPE
STATEMENT OF CASH FLOWS**

FOR THE YEAR ENDED JUNE 30, 2000

Exhibit 6

Cash flows from operating activities:	
Operating income	\$ (42,496)
Adjustments to reconcile net income to net cash from operating activities:	
Depreciation	30,360
Change in current assets and liabilities:	
(Increase) decrease in accounts receivable	(1,533)
Increase (decrease) in accounts payable	22,334
Increase (decrease) in wages payable and accrued liabilities	<u>(286)</u>
Net cash provided (used) by operating activities	<u>8,379</u>
Cash flows from investing activities:	
Interest received	754
Proceeds from sale of investments	-
Purchase of investments	<u>-</u>
Net cash provided (used) by investing activities	754
Net increase (decrease) in cash and cash equivalents	9,133
Cash and cash equivalents at beginning of year	<u>60,833</u>
Cash and cash equivalents at end of year	<u>\$ 69,966</u>

The accompanying notes are an integral part of these financial statements.

DOÑA ANA COUNTY, NEW MEXICO

NOTES TO FINANCIAL STATEMENTS

YEAR ENDED JUNE 30, 2000

1. SUMMARY OF SIGNIFICANT ACCOUNTING POLICIES

The function of Dona Ana County is briefly addressed in the grant of powers provided to all New Mexico counties pursuant to state statute 4-37-1 NMSA 1978. The function is "... to provide for the safety, preserve the health, promote the prosperity, and improve the morals, order, comfort, and convenience of the county or its inhabitants..." The County operates under a Commission form of government rule which oversees:

- * the assessment, collection, and distribution of ad valorem taxes by an elected assessor and treasurer;
- * law enforcement by an elected sheriff;
- * recording and filing by an elected county clerk and elected probate judge;
- * fire protection by volunteer fire departments;
- * road maintenance by an appointed road superintendent;
- * purchasing by an appointed purchasing agent;
- * indigent hospital care by an appointed indigent coordinator;
- * administrative services by an appointed county manager; and,
- * planning, health, welfare, recreation, and cultural affairs by appointed citizen advisory boards.

The financial statements of Dona Ana County (County), have been prepared in conformity with generally accepted accounting principles (GAAP) as applied to governmental units. The Governmental Accounting Standards Board (GASB) is the accepted standard setting body for establishing governmental accounting and financial reporting principles. The County's most significant accounting policies are described below.

Fund Accounting

For the year ended June 30, 2000, the County utilized four governmental fund types in accounting for its current assets and liabilities, and its operating revenues and expenditures. The details of long-term debt and fixed assets were accounted for in their respective account groups. Additionally, any functions in which the County or its officials acted in the capacity of an agent, were accounted for in fiduciary fund types.

General Governmental Funds

General fund - The general fund is the general operating fund of the County, and is used to account for all financial resources except those required by law or generally accepted accounting principles to be accounted for in another fund.

Special revenue funds - The special revenue funds are used to account for the proceeds of specific revenue sources (other than major capital projects) that are legally restricted to expenditures for specified purposes.

Capital projects funds - The capital projects funds are used to account for financial resources to be used for the acquisition or construction of major capital facilities.

Debt service funds - The debt service funds are used to account for the accumulation of resources foT, and the payment of, general long-term debt principal and interest.

Proprietary Fund Type

Enterprise funds are used to account for operations that are financed and operated in a manner similar to private business enterprises where the intent is that costs (expenses, including amortization and depreciation) of providing goods and services to the general public on a continuing basis be financed or recovered primarily through user charges.

DOÑA ANA COUNTY, NEW MEXICO

NOTES TO FINANCIAL STATEMENTS

YEAR ENDED JUNE 30, 2000

1. SUMMARY OF SIGNIFICANT ACCOUNTING POLICIES (Continued)

Proprietary activities have applied all applicable GASB pronouncements as well as the following pronouncements issued on or before November 30, 1989, unless those pronouncements conflict with or contradict GASB pronouncements: FASB statements and Interpretations, APB opinions, and ARB's of Committee on Accounting Procedure. FASB statements and Interpretations issued after November 30, 1989, except for those that conflict with or contradict GASB pronouncements, have also been applied.

Fiduciary Fund Type

Trust and agency funds are used to account for assets held by the County in a trustee capacity or as an agent for individuals, other governments, and other County funds. These include expendable trusts, nonexpendable trusts, and agency funds. The County has no nonexpendable or expendable trust or pension trust funds. Agency funds are custodial in nature (assets equal liabilities), and do not involve measurement of results of operations. Expendable trusts are accounted for in essentially the same manner as governmental funds.

Account Groups

The accounting and reporting treatment applied to the fixed assets and long-term liabilities associated with a fund are determined by its measurement focus. All governmental funds are accounted for on a spending or "financial flow" measurement focus. This means that only current assets and current liabilities are generally included in their balance sheets. Their reported fund balance (net current assets) is considered a measure of "available spendable resources." Governmental fund operating statements present increases and decreases in net current assets (fund balance). Accordingly, they are said to present a summary of sources and uses of "available spendable resources" during a period.

Fixed assets used in governmental fund type operations are accounted for in the general fixed assets account group, rather than in governmental funds. Public domain fixed assets consisting of certain improvements other than buildings, including roads, bridges, curbs, gutters, streets, sidewalks, drainage and lighting systems are not capitalized.

Long-term liabilities expected to be financed from governmental funds are accounted for in the general long-term debt account group rather than in the governmental funds. The two account groups are not funds. They are concerned with only the measurement of financial position. They are not involved with measurement of results of operations.

Noncurrent portions of long-term receivables due to governmental funds may be reported on their balance sheets, notwithstanding their spending measurement focus. Special reporting treatment is used, however, to indicate that they should not be considered "available spendable resources", since they do not represent net current assets. Recognition of governmental fund type revenues represented by noncurrent receivables is deferred until they become available. Noncurrent portions of long-term loans receivable are offset by fund balance reserve accounts.

Because of their spending measurement focus, expenditure recognition for governmental fund types is limited to exclude amounts represented by noncurrent liabilities. Since they do not affect net current assets, such long-term amounts are not recognized as governmental fund type expenditures or fund liabilities. They are instead reported as liabilities in the general long-term account group.

DOÑA ANA COUNTY, NEW MEXICO
NOTES TO FINANCIAL STATEMENTS
YEAR ENDED JUNE 30, 2000

1. SUMMARY OF SIGNIFICANT ACCOUNTING POLICIES (Continued)

In the case of Dona Ana County, all receipts—whether they be ad valorem taxes distributable to other County funds, as well as to other governmental units; or whether they be direct (non-tax) revenue of the County—are funneled through the County Treasurer, who acts as custodian of the agency fund. Ad valorem tax collections, except for taxes paid-in-advance or under protest, are accumulated and distributed in their entirety at the end of each month. Direct County revenue is immediately credited upon receipt to the appropriate County fund, although the cash actually remains in one of several co-mingled demand deposit or investment accounts administered by the Treasurer. The fire protection trust is used as a funding vehicle to maximize interest earnings on gross receipts tax allotments to volunteer fire districts, and is allocated to the various County districts once a year.

Basis of Accounting

Basis of accounting refers to when revenues and expenditures are recognized in the accounts and reported in the financial statements. Basis of accounting relates to the timing of the measurement made, regardless of the measurement focus applied. The books and records of Dona Ana County are maintained on the cash basis, and are converted to the basis appropriate for the various fund types. All governmental fund types are converted to the modified accrual basis of accounting. Their revenues are recognized when they become measurable and readily available as net current assets. The most common accrued revenues of the County are amounts due for services rendered to other governmental entities, property taxes receivable, grant proceeds receivable, and road revenues receivable from other governmental units.

Governmental fund expenditures are converted to the modified accrual basis of accounting which reflects their realization when the related fund liability is incurred. Exceptions to the general rule include interest on general long-term debt which is recognized when due.

The agency fund is converted to the full accrual basis of accounting, which reflects all assets and related liabilities of the agency when measurable although not currently available or currently due.

Proprietary fund types are reported on the accrual basis of accounting. Under this method, revenues are recognized when earned and expenses are recognized at the time liabilities are incurred.

Budgets and Budgetary Accounting

The County adopts budgets for the General, Special Revenue, Capital Projects, Debt Service and Proprietary Funds as follows:

In late winter or early spring, the County prepares a budget calendar, thus starting the budgetary process for the upcoming July 1 fiscal year. Budget request forms are distributed to County departments and local service agencies with a specified completion date. Legally mandated advance notices are formally published for grant availability and other purposes once budget hearings have been scheduled. The budget hearings are then held with all County department heads and local service agency representatives. Generally, in late May or early June, a budget meeting is held for tentative approval of the completed budget. After tentative approval at the County level, the budget is submitted to the New Mexico Department of Finance and Administration (DFA) for approval of a temporary operational budget beginning July 1.

DOÑA ANA COUNTY, NEW MEXICO
NOTES TO FINANCIAL STATEMENTS
YEAR ENDED JUNE 30, 2000

1. **SUMMARY OF SIGNIFICANT ACCOUNTING POLICIES (Continued)**

Immediately after July 1, when ending cash balances for the preceding fiscal year have been accurately ascertained, a final hearing is convened for finalization of the budget, and it is resubmitted to DFA for formal approval. None of the above budgetary processes are legally required to occur at any specified time; however DFA requires that the time frame be such that they (DFA) render their final budget approval no later than September 1 of the budget year in question.

During the course of the fiscal year, the County prepares monthly budget reports. Under New Mexico State law, each year's budget appropriation legally lapses at year end.

Budgetary Compliance - Budgetary control is required to be maintained at the individual fund level.

Actual fund revenues may be either over or under the budgeted amounts; however, the variance is required to be reasonable, particularly in the case of over-budgeted revenues. Major over-budgeted revenues require a budget amendment as soon as the extent of the shortage is reasonably ascertainable.

Budget Amendments - Budget increases and decreases can only be accomplished by Commission resolution, followed by DFA approval. Similarly, budget transfers must follow the same procedure.

Budgetary Basis - State law prescribes that the County's budget be prepared on the basis of cash receipts and cash expenditures. Therefore, budgetary comparisons shown in exhibits are prepared on a cash basis to compare actual revenues and expenditures with a cash basis budget as amended.

Investments

The County's investments are regulated by state law, as well as by guidelines and rules promulgated by the State Investment Council and the State Treasurer. All investments are generally highly liquid in nature and are integrated with cash on the financial statements with appropriate disclosure. Investments are stated at fair value which is determined using selected bases. Certificates of deposit are reported at carrying amount which reasonably estimates fair value. Investments in a U. S. Treasury Fund and repurchase agreements are valued at the last reported sales price at current exchange rates. Additional cash and investment information, and fair values are presented in Note 2.

The County also participates in the State Treasurer Local Government Investment Pool. This pool is regulated by state law and regulations. Investment in the pool is reported at carrying amount which reasonably estimates fair value.

Fixed Assets

Assets in the general fixed asset account group are valued at cost if purchased, and at fair market value as of the acquisition date, if donated. The County capitalizes assets when the total purchase is \$500 or more. In accordance with governmental accounting principles, no depreciation has been provided on general fixed assets.

Property and equipment in proprietary funds are stated at cost if purchased, and at fair market value as of the acquisition date, if donated. Items costing \$500 or more are capitalized. Depreciation is calculated over the estimated useful lives of the assets using the straight-line method.

DOÑA ANA COUNTY, NEW MEXICO

NOTES TO FINANCIAL STATEMENTS

YEAR ENDED JUNE 30, 2000

1. SUMMARY OF SIGNIFICANT ACCOUNTING POLICIES (Continued)

Encumbrances

The County, at its option, chooses not to utilize a formal encumbrance system for the purpose of reserving fund balances for open purchase orders, contracts, and other commitments. Rather, such items are reflected in the Commitments and Contingencies footnote to financial statements.

Deferred Revenue

The taxes receivable are an aggregate of uncollected amounts assessed for the current fiscal year, as well as delinquent balances carried forward from the nine preceding fiscal years. Except for taxes received in advance or under protest, tax revenue received is distributed within thirty days to other local governmental units and county funds.

While some of the delinquent outstanding balances will eventually be eliminated through corrections, litigation, and other property tax administrative procedures, the majority of the balances will ultimately be realized through delinquent payment or tax sales. The aggregate amount of this ultimate realization is generally difficult to ascertain at any point in time. Thus, taxes not collected within sixty days of fiscal year end are carried in the liability section of the balance sheet as deferred revenue.

Income Taxes

As a local government entity, the County is not subject to federal or state income taxes.

Reporting Entity

The general purpose financial statements of Dona Ana County encompass the activities of the County Commission, County Clerk, Tax Assessor, County Treasurer, Sheriff, and Probate Judge. The commission activity includes the function of the County Manager's office, the County Road Superintendent, the County Purchasing Agent, the Indigent Claims Coordinator, and the volunteer fire districts throughout the county.

In evaluating how to define the County, for financial reporting purposes, management has considered all potential component units. The decision to include a potential component unit in the reporting entity was made by applying the criteria set forth in GAAP. The basic—but not the only—criterion for including a potential component unit within the reporting entity is the governing body's ability to exercise oversight responsibility. The most significant manifestation of this ability is financial interdependency. Other manifestations of the ability to exercise oversight responsibility include, but are not limited to, the selection of governing authority, the designation of management, the ability to significantly influence operations and accountability for fiscal matters. The other criterion used to evaluate potential component units for inclusion or exclusion from the reporting entity is the existence of special financing relationships, regardless of whether the County is able to exercise oversight responsibilities. Based upon the application of these criteria, the Housing Authority of Doña Ana County is determined to be a component unit whose governing body is substantively the same as the Board of County Commissioners. Accordingly, the Housing Authority is reported as part of the primary government.

DOÑA ANA COUNTY, NEW MEXICO
NOTES TO FINANCIAL STATEMENTS
YEAR ENDED JUNE 30, 2000

1. SUMMARY OF SIGNIFICANT ACCOUNTING POLICIES (Continued)

Compensated Absences

Accrued annual leave, sick leave, and compensatory time are the components of accrued compensated absences. An employee may not carry over more than 288 hours of vacation leave into a new calendar year, nor receive payment for more than 288 hours upon separation. Under a new human resources policy adopted November 27, 1999, only employees retiring through PERA, with a minimum of 15 years of County service, shall be paid for accrued sick leave hours, limited to a maximum of 600 hours, subject to a maximum cash payment of \$15,000. In addition, such employees shall be compensated for any unused sick leave hours accrued as of November 27, 1999, at the employee's pay rate in effect on that date. Compensatory time is accrued in full.

Inventory

Inventory is valued at the lower of cost (first-in, first-out) or market, and consists primarily of supplies and other road building materials held for consumption.

The cost of inventory is recorded as an expenditure at the time of purchase. Inventory is reported as an asset on the combined balance sheet, and is equally offset by a fund balance reserve which indicates that it is not an "available spendable resource", even though it is a component of net current assets.

Capitalized Interest

The County capitalizes net interest costs as part of the cost of constructing various projects when material. Of the total interest costs incurred of \$2,008,232 during fiscal year 2000, \$59,359 was capitalized into fixed assets.

Memorandum Only - Total Columns

The total columns on the general purpose financial statements are captioned "memorandum only" to show that the data is presented only to facilitate financial analysis. Data in these columns do not represent financial position, results of operations or changes in financial position in conformity with generally accepted accounting principles. Also, such data is not comparable to a consolidation. Interfund eliminations have not been made in the accumulation of this information.

Cash and Cash Equivalents

For the purpose of the statement of cash flows the proprietary fund considers all highly liquid investments to be cash equivalents.

Interfund Transactions

There are transactions that constitute reimbursements to a fund for expenditures initially expended from one fund that are properly applicable to another fund, are recorded as expenditures in the reimbursing fund and as reductions of expenditures in the fund that is reimbursed.

Interfund payables and receivables are reflected in the appropriate fund.

DOÑA ANA COUNTY, NEW MEXICO

NOTES TO FINANCIAL STATEMENTS

YEAR ENDED JUNE 30, 2000

2. CASH, CERTIFICATES OF DEPOSIT AND INVESTMENTS

The County's cash balances are reserved for subsequent year expenditures and consist of demand deposits, interest bearing savings accounts, certificates of deposit and repurchase agreements. The certificates of deposit and repurchase agreements have varying interest rates and maturity dates. The majority of County cash and investments are co-mingled. All interest income is accounted for in the related funds.

The County's investments are governed by state law. State regulations require that uninsured demand deposits and deposit-type investments such as certificates of deposit be collateralized by the depository thrift or banking institution. At present, state statutes require that a minimum of fifty percent of uninsured balances on deposit with any one institution must be collateralized, with higher requirements up to 100% for financially troubled institutions. Investments in repurchase agreements must be collateralized at 102% of the contract.

Cash and certificates of deposit at June 30, 2000 consisted of the following:

Petty cash and cash drawers	\$ 3,745
Checking accounts	1,734,182
Deposit with State Treasurer's Office	1,500,000
Certificates of deposit & savings	37,761,163
Trust and escrow accounts	<u>1,292,430</u>
Total cash and certificates of deposit (Reconciled balance)	<u>42,291,520</u>

At June 30, 2000, investments were as follows:

	<u>Carrying Value</u>	<u>Fair Value</u>
Bank of America Repurchase Agreements - US Treasury Strips	167,707	\$ 167,707
First Union Repurchase Agreements - US Treasury Strips	<u>11,401,169</u>	<u>11,401,169</u>
Total Repurchase Agreements	<u>11,568,876</u>	<u>\$ 11,568,876</u>
Total cash, certificates of deposit, and investments	<u>\$ 5,1860.396</u>	

At June 30, 2000, the carrying amount of the deposits and investments were categorized to give an indication of the level of risk assumed by the County. The categories and amounts are as follows:

Insured, registered, or collateralized with securities held by the County or by its agent in the County's name	\$ 1,112,343
Uninsured, collateralized with securities held by the pledging financial institution's trust department or agent in the County's name.	45,122,447
Uninsured and uncollateralized	<u>13,032,606</u>
Total cash, certificates of deposit and investments (on deposit)	<u>\$59,267,396</u>

DOÑA ANA COUNTY, NEW MEXICO

NOTES TO FINANCIAL STATEMENTS

YEAR ENDED JUNE 30, 2000

3. ACCOUNTS RECEIVABLE

Accounts receivable consists of the following:

General Fund		
State taxes receivable	\$1,780,786	
Detention Center fees receivable	1,367,502	
Intergovernmental	170,295	
Contract receivable: City of Taas Cruces	225,000	
Other	<u>293,498</u>	
		\$ 3,837,081
Special Revenue Funds		
Intergovernmental	1,804,352	
Other	<u>125,983</u>	
		1,930,335
Capital Projects Funds		
Intergovernmental		1,136,037
Enterprise Fund		
Rent receivable	2,408	
HUD receivable	<u>15,502</u>	
		<u>17,910</u>
		\$ <u>6,921,363</u>

Dona Ana County management considers its estimate of uncollectible accounts to be immaterial; therefore, there is no allowance for uncollectible accounts.

4. PROPERTY TAXES

Property taxes attach as an unsubordinated enforceable lien on property as of January 1 of the assessment year. Current year taxes are levied on November 1, unless a formal extension of time is obtained from the Property Tax Division of the New Mexico Department of Finance and Administration. Taxes are due in total on November 10, or optionally in two equal installments on November 10 and April 10 of the next tax year. Although due on November 10 and April 10, the taxes are not delinquent until December 10 and May 10, respectively. In the event the original levy date is formally extended, the respective due dates and delinquency dates are correspondingly extended.

The County bills and collects its own taxes, as well as the taxes for three school districts, four municipalities and the state. For tax year 1999 the County billed \$7.501 per \$1,000 of net assessed valuation of residential property and \$11.850 per \$1,000 of net assessed valuation of nonresidential property for its own general governmental services other than the payment of principal and interest on long-term debt. The maximum for both types of property is \$11.850. The statutory maximum rate for servicing long-term debt principal and interest is unlimited, although the total amount of outstanding debt at any one time is restricted by other factors. The tax year 2000 debt service assessment was \$.357 per \$1,000 of valuation.

The County is required to report all delinquencies in excess of three years to the state Property Tax Division. The State, in turn, administers all subsequent collection actions and proceedings. The June 30, 2000 uncollected taxes receivable balance, which includes balances belonging to both the County and other governmental units, was as follows:

DOÑA ANA COUNTY, NEW MEXICO

NOTES TO FINANCIAL STATEMENTS

YEAR ENDED JUNE 30, 2000

4. PROPERTY TAXES (continued)

Tax Year	Delinquent Amount
1999	\$ 2,922,073
1998	1,616,938
1997	442,257
1996	248,871
1995	184,893
1990-1994	598,972
	6,014,004
Less: Allowance for uncollected taxes	(143,000)
	\$ 5,871,004

The allowance for uncollected taxes represents the accounts estimated to be uncollectible.

5. FIXED ASSETS

Changes in general fixed assets were as follows:

	Balance 06/30/99	Additions	Deletions	Balance 06/30/00
Land and land improvements	\$ 4,885,815	\$2,918,522	\$ -0-	\$ 7,804,337
Building and building improvements	36,976,177	362,198	296,043	37,042,332
Machinery and equipment	12,945,063	723,727	7,007	13,661,783
Vehicles	4,683,562	895,659	-0-	5,579,221
Construction in progress	3,968,703	6,275,450	272,986	9,971,167
Capitalized Interest	163,103	59,359	-0-	222,462
Total	\$ 63,622,423	\$ 11,234,915	\$ 576,036	\$74,281,302

Changes in Enterprise Fund Fixed Assets were as follows:

	Balance 06/30/99	Additions	Deletions	Balance 06/30/00
Land	\$ 82,650	\$ -	-	\$ 82,650
Building	1,225,184	7,670	-	1,232,854
	1,307,834	7,670	-	1,315,504
Accumulated Depreciation	(153,150)	(30,360)	-	(183,510)
Total	\$1,154,684	\$ (22,690)	\$ -	\$ 1,131,994

Building is depreciated over forty years. Depreciation expense for the year ended June 30, 2000 was \$30,360.

DOÑA ANA COUNTY, NEW MEXICO

NOTES TO FINANCIAL STATEMENTS

YEAR ENDED JUNE 30, 2000

6. LONG-TERM DEBT

Changes in Long-Term Debt

	Balance		Balance
	June 30, 1999	Additions	Payments
			June 30, 2000
Accrued compensated absences	\$ 1,695,211	\$ -	\$ 846,965
Lease-purchase payable	308,438	-	121,418
Note payable	3,128,511	783,366	691,056
General Obligation Bonds	6,040,000	-	265,000
Special Assessment District Bonds	-	765,000	-
Revenue RonHs	29,245,000	6,000,000	1,465,000
Total	\$ 40,417,160	\$ 7,548,366	\$ 3,389,439
			\$ 44,576,087

Lease Purchase Contracts

At June 30, 2000 the County had machinery and equipment capitalized under purchase agreements, as follows:

Machinery and equipment	<u>\$ 1,121,200</u>
-------------------------	---------------------

The remaining future minimum lease payments under capitalized leases with initial or remaining lease terms in excess of one year were, at June 30, 2000, as follows:

2001	\$ 112,120
2002	53,500
2003	10,700
2004	10,700
2005	-
	\$ 187,020

General Obligation Bonds

The County has two series of general obligation bonds to service. These bonds were issued to fund acquisition and improvements to judicial and administrative facilities. Principal and interest are serviced by tax levies duly authorized by the voting citizens of Dona Ana County, New Mexico. The County's total bonded indebtedness ceiling is restricted to 4% of the Assessor's net taxable value of County property, which yielded an approximate limit of \$66,934,600 as of June 30, 2000.

DOÑA ANA COUNTY, NEW MEXICO

NOTES TO FINANCIAL STATEMENTS

YEAR ENDED JUNE 30, 2000

6. LONG-TERM DEBT (continued)

The final maturity date of both bond issues is September 1, 2013. The 1993 general obligation bonds have interest rates ranging from 4.80% to 6.80%. The 1994 general obligation bonds have interest rates ranging from 5.25% to 7.25%.

Future requirements:

	<u>Principal</u>	<u>Interest</u>	<u>Total</u>
2001	\$ 280,000	\$ 312,439	\$ 592,439
2002	295,000	292,697	587,697
2003	310,000	273,453	583,453
2004	330,000	254,626	584,626
2005	350,000	236,039	586,039
2006-2010	2,075,000	870,543	2,945,543
2011-2015	2,135,000	240,374	2,375,374
2016-2020	-	-	-
	<u>\$ 5,775,000</u>	<u>\$ 2,480,171</u>	<u>\$ 8,255,171</u>

Revenue Bonds

The County has six series of revenue bonds to service. Environmental Services Gross Receipts Tax Bonds, Series 1990A, were issued to provide for facilities and equipment for disposal of solid and liquid waste. Principal and interest are serviced from environmental services gross receipts taxes imposed by the County.

Fire Protection Revenue Bonds, Series 1994, Taxable Series 1996A and Tax-exempt Series 1996B, were issued to provide improvements to the independent fire district projects or facilities within the County. Principal and interest are serviced from fire protection tax revenues imposed by the County.

Gross Receipts Tax Refunding and Improvement Revenue Bonds, Subordinate Series 1998 were issued by the County to provide funds for an advance refunding of outstanding debt, as described elsewhere in this note, and for making improvements to the existing County Jail and juvenile detention facility. Principal and interest are serviced from a non-exclusive first lien on Correctional System Revenues and a subordinate lien on the County's Gross Receipts Tax Revenues.

In 1999, the County issued \$6,000,000 of Water System/Gross Receipts Tax Revenue bonds to provide funds for purchasing, constructing, or otherwise acquiring, water and wastewater systems in the County for the Santa Teresa - Border Regional Water System. The bonds are payable from Equalization Revenues received by the County from the New Mexico Department of Taxation and Revenue, and from the net revenues of the County owned public utility; The bonds are secured by a non-exclusive first lien on both the Equalization Revenues and the Project Revenues.

DOÑA ANA COUNTY, NEW MEXICO

NOTES TO FINANCIAL STATEMENTS

YEAR ENDED JUNE 30, 2000

6. LONG-TERM DEBT (continued)

Revenue bonds outstanding are:

Description	Pate	Due	Original issue	Outstanding	Interest rates
Environmental Services					
Gross Receipts Tax, 1990A	12/15/90	06/15/01	31,700,000	\$170,000	6.60% to 7.70%
Fire Protection Excise Tax, Series 1994	02/15/94	02/15/02	3,000,000	850,000	3.40% to 5.00%
Fire Protection Taxable, Series 1996 A	04/01/96	02/15/03	725,000	520,000	6.20% to 7.30%
Fire Protection Tax-exempt, Series 1996B	04/01/96	02/15/04	460,000	460,000	5.65% to 5.75%
Gross Receipts Tax Refunding and Improvement, 1998	04/01/98	06/01/16	27,890,000	25,780,000	4.50% to 5.50%
Water System/Gross Receipts Tax, Series 1999	11/01/99	05/01/09	6,000,000	6,000,000	4.65% to 5.90%
			<u>\$ 39,775,000</u>	<u>\$13,780,000</u>	

Future requirements:

	Principal	Interest	Total
2001	\$ 1,685,000	\$ 1,795,783	\$ 3,480,783
2002	1,585,000	1,711,328	3,296,328
2003	1,705,000	1,633,483	3,338,483
2004	1,710,000	1,536,543	3,246,543
2005	1,370,000	1,445,843	2,815,843
2006-2010	7,930,000	6,122,833	14,052,833
2011-2015	10,180,000	3,855,923	14,035,923
2016-2020	4,565,000	1,263,930	5,828,930
after June 30, 2020	3,050,000	946,430	3,996,430
			<u>\$33,780,000</u>
			<u>\$20,312,096</u>
			<u>\$54,092,096</u>

Special Assessment Debt

In 2000, the County issued \$765,000 of Fillmore Assessment District bonds to pay a portion of the cost of certain road paving improvements. The bonds are payable from a special fund containing the receipts derived by the County from special assessments levied against the property specially benefited by the improvements. The bonds are also secured by a pledge of gasoline tax revenues; the County may, without restriction, create additional liens on the pledged gasoline tax revenues. The final maturity date is June 1, 2010. The interest rate is 6.00%.

DOÑA ANA COUNTY, NEW MEXICO
 NOTES TO FINANCIAL STATEMENTS
 YEAR ENDED JUNE 30, 2000

6. LONG-TERM DEBT (continued)

Future requirements:

	<u>Principal</u>	<u>Interest</u>	<u>Total</u>
2001	\$ 80,000	\$ 46,485	\$ 126,485
2002	80,000	39,900	119,900
2003	80,000	35,100	115,100
2004	80,000	30,300	110,300
2005	80,000	25,500	105,500
2006-2010	365,000	58,650	423,650
	<u>\$ 765,000</u>	<u>\$ 235,935</u>	<u>\$ 1,000,935</u>

Industrial Revenue Bonds

The County has issued industrial revenue bonds to finance the expansion of certain companies in Dona Aña County. The amounts outstanding as of June 30, 2000 total \$25,015,000. The bond interest and principal are payable by the companies and do not represent a liability of the County. Therefore, these bonds are not reflected in these financial statements.

Defeated Bonds

One outstanding bond issue was defeased in prior fiscal years and the liability for these bonds has been removed from the general long-term debt account group. The following are the outstanding amounts at June 30, 2000 which are payable from escrow accounts:

NM Gross Receipts Tax Refunding and Improvement Revenue Bonds, Series 1993	<u>\$15,250,000</u>
---	---------------------

Notes Payable

Prior to fiscal year 2000, the County had drawn \$676,528 against proceeds available from a \$750,000 loan granted by the State of New Mexico Environment Department for the purpose of developing a consolidated liquid waste treatment and disposal system. On September 10, 1999, the loan agreement was amended. Accrued construction interest of \$147,663 was rolled into the total disbursements to become part of the principal. The terms of the loan call for annual payments of \$66,135 including interest calculated at a rate of 5% per annum, beginning June 17, 2000, with the final payment due June 17, 2019. The June 30, 2000 balance of \$799,266 is accounted for in the Long-Term Debt Account Group, with repayments to be provided from general fund sources. Net revenues from the operation of the septic disposal facilities and environmental services gross receipts tax revenues are pledged as security.

In June 1996, the County borrowed \$1,100,000 from the NM Interstate Stream Commission for the purpose of providing flood protection. The terms of the loan call for annual payments of \$125,685, including interest calculated at a rate of 2.50% per annum, with the final payment due July 1, 2006. The June 30, 2000 balance of \$692,287 is accounted for in the Long-Term Debt Account Group, with repayments to be provided from the Flood Commission Special Revenue fund. Revenues generated by the County Flood Fund ad valorem tax are pledged as security.

DOÑA ANA COUNTY, NEW MEXICO
NOTES TO FINANCIAL STATEMENTS
YEAR ENDED JUNE 30, 2000

6. LONG-TERM DEBT (continued)

During fiscal year 1999, the County drew \$1,579,030 against proceeds available from a \$2,215,217 loan from the New Mexico Finance Authority for the purpose of providing flood protection. Of the net loan proceeds, \$165,374 was deposited into a reserve account. Upon completion of the project, \$485,000 that had not been drawn, including construction period interest earned, was applied as prepayment on the last four years' maturities. The terms of the loan, as revised, call for annual payments ranging from \$152,363 to \$135,006, including interest ranging from 4.05% to 5.05% per annum and an administrative fee of 0.25%, with the final payment due May 1, 2015. The June 30, 2000 balance of \$1,582,089 is accounted for in the Long-Term Debt Account Group, with repayments to be provided from the Flood Commission Special Revenue Fund. Revenues generated by the County Flood Fund ad valorem tax are pledged as security. This loan is on a parity with the loan from the NM Interstate Stream Commission described in the preceding paragraph.

In November 1999, the County borrowed \$85,640 from the New Mexico Finance Authority for the acquisition and construction of an equipment building for the Chaparral Fire District. The terms of the loan call for annual payments of \$10,322 for 10 years, including interest ranging from 3.930% to 5.200% per annum and an administrative fee of 0.25%, with the final payment due May 1, 2010. The June 30, 2000 balance of \$85,640 is accounted for in the Long-Term Debt Account Group, with repayments to be provided solely from the pledged revenues. The distribution to Chaparral Fire District made annually by the State Treasurer is pledged as security.

In September 1999, the County borrowed \$61,539 from the New Mexico Finance Authority to finance the construction of a building addition for the East Mesa Fire Substation. The terms of the loan call for annual payments of \$13,695 for 5 years, including interest calculated at 3% per annum and an administrative fee of 0.25%, with the final payment due May 1, 2005. The June 30, 2000 balance of \$61,539 is accounted for in the Long-Term Debt Account Group, with repayments to be provided solely from the pledged revenues. The distribution to the Organ/East Mesa Fire District made annually by the State Treasurer is pledged as security.

The future payments required for notes payable accounted for in the General Long-Term Debt Account Group are as follows:

	<u>Principal</u>	<u>Interest</u>	<u>Total</u>
2001	\$ 229,547	\$ 138,495	\$ 368,042
2002	239,928	128,098	368,026
2003	247,926	119,920	367,846
2004	256,288	111,369	367,657
2005	265,033	102,427	367,460
2006-2010	875,218	387,612	1,262,830
2011-2015	872,369	192,662	1,065,031
2016-2020	234,512	30,029	264,541
	<u>\$ 3,220,821</u>	<u>\$ 1,210,612</u>	<u>\$ 4,431,433</u>

DOÑA ANA COUNTY, NEW MEXICO
 NOTES TO FINANCIAL STATEMENTS
 YEAR ENDED JUNE 30, 2000

6. LONG-TERM DEBT (continued)

As of June 30, 2000, the County had drawn \$260,712 against proceeds available from a \$300,000 loan granted by the New Mexico Department of Finance and Administration for a loan to 21st Century Grain Processing Cooperative. The funds were provided through the Community Development Block Grant program to install a railroad spur to the Rincon Mill. The terms of the loan call for annual payments of \$18,347 for 30 years, including interest calculated at 4% per annum, with the final payment due June 30, 2010. The June 30, 2000 balance of \$260,712 is accounted for in the Agency Fund, with repayments to be provided from the loan payments received from 21st Century Grain Processing Cooperative. The loan by the County to 21st Century is secured by a second mortgage on real estate owned 21st Century in Rincon.

The future payments required for notes payable accounted for in the Agency Fund are as follows:

	<u>Principal</u>	<u>Interest</u>	<u>Total</u>
2001	\$ 24,941	\$ 11,753	\$ 36,694
2002	25,949	10,745	36,694
2003	26,997	9,697	36,694
2004	28,088	8,606	36,694
2005	29,222	7,472	36,694
2006-2010	<u>164,803</u>	<u>18,666</u>	<u>183,469</u>
	300,000	\$ 66,939	\$ 366,939
Remaining to be drawn	<u>39,288</u>		
Notes Payable June 30, 2000	<u>\$ 260,712</u>		

7. **RESERVED FUND EQUITY**

At June 30, 2000, the County had reserved fund balances of \$6,423,484 for debt service and \$9,442,357 for construction on capital projects.

As further discussed in the significant accounting policy section, the County has reserved fund balances for materials inventory in the amounts of \$197,431.

8. **COMMITMENTS, CONTINGENCIES, AND SUBSEQUENT EVENTS**

The County has a construction contract with a balance of \$2,882,975 for work to be performed by the contractor after June 30, 2000 related to the Juvenile Detention Center. The County has contracts for various water and wastewater projects with balances totaling \$2,985,915 for work to be performed. Under certain other contracts, the County had commitments totaling \$1,601,949 as of June 30, 2000.

At June 30, 2000, the County had approximately \$1,477,900 of outstanding purchase orders for various goods and services,

The County also has a cooperative agreement with the United States Marshals Service under which the County provides detention space and services for up to 300 Federal prisoners until August 1, 2019.

DOÑA ANA COUNTY, NEW MEXICO
NOTES TO FINANCIAL STATEMENTS
YEAR ENDED JUNE 30, 2000

8. COMMITMENTS, CONTINGENCIES, AND SUBSEQUENT EVENTS (continued)

The County receives significant financial assistance from federal and state grants and entitlements. Amounts received or receivable from grantor agencies are subject to audit and adjustment by grantor agencies. Any disallowed claims, including amounts already collected, may constitute a liability of the applicable funds. The County believes that liabilities resulting from disallowed amounts will not have a material effect on the County's financial statements.

The County is party to various legal proceedings which are the unavoidable results of governmental operations. With regard to one action, the County estimates a potential settlement exposure of \$300,000. The outcome of this litigation is not currently predictable. The County's position is that there are several legal defenses which should mitigate against any theory of liability; therefore these legal proceedings are not likely to have a material adverse impact on the funds of the County.

9. DEFINED BENEFIT TENSION PLAN

Plan Description

With the exception of elected officials who have previously never been participants, substantially all of the full-time employees of Dona Ana County, New Mexico participate in a defined benefit contributory retirement plan through the Public Employees Retirement Act (Chapter 10, Article 11 NMSA 1978) of the State of New Mexico, a cost-sharing multiple employer public employee retirement system. The Public Employees Retirement Association (PERA) is the administrator of the plan. The plan provides for retirement, disability benefits, survivor benefits and cost-of-living adjustments to plan members and beneficiaries. PERA issues a separate publicly available financial report that includes financial statements and required supplementary information. That report may be obtained by writing PERA, P.O. Box 2123, Santa Fe, New Mexico 87504-2123.

Retirement Eligibility

Benefits are generally available at age 65 with five or more years of service or after 25 years of service regardless of age. Provisions also exist for retirement between ages 60 and 65, with varying amounts of service required. Law enforcement and fire members may retire at any age with 20 or more years of service. Generally, the amount of normal retirement pension is based on final average salary, which is defined as the average of salary for the 36 consecutive months of credited service producing the largest average; credited service; and the applicable coverage plan. Monthly benefits equal 3% of general members' final average salary per year of service, and 3.5% for law enforcement members and fire members. The maximum benefit that can be paid to a retiree may not exceed 80% of the final average salary.

Disability Benefits

Members or vested former members with five or more years of credited service will receive their normal retirement pension based on credited service and final average salary at time of disability retirement. The five-year service requirement is waived if the disability is incurred in the line of duty. Disability retirements are subject to reevaluation until the retired member reaches normal retirement. Payment of the disability pension is suspended for the balance of any year in which a disability-retired member does not submit an annual statement of earnings from gainful employment by June 30 of each year or if the amount of earnings in the previous year is more than the amount which causes the suspension of or a decrease in the social security old age benefit for a 65 year old.

DOÑA ANA COUNTY, NEW MEXICO

NOTTS TO TINANCIAL STATEMENTS

YEAR ENDED JUNE 30, 2000

9. **DEFINED BENEFIT PENSION PLAN (continued)**

Funding Policy

For covered employees other than law enforcement personnel and firefighters, participants were required to contribute 13.15 percent of their gross salary to the plan. The County contributes 75 percent of the 13.15 percent of employee required contribution as well as a required matching contribution of 9.15 percent of general participants' gross salary. The contribution rate is 16.3 percent of gross salaries for law enforcement participants (excluding detention employees). The County's portion of law enforcement participants is 18.50 percent of gross salaries. Detention employees are considered general participants. The contribution rate for firefighter members is 16.20%, and the County is required to contribute 21.25% of their gross salaries.

Contribution requirements for the years ended:

	<u>County</u>	<u>Employee</u>	<u>Total</u>	<u>Percentage contributed</u>
June 30, 1997	\$1,060,632	\$1,307,807	\$2,368,439	100%
June 30, 1998	\$1,230,982	\$1,514,059	\$2,745,041	100%
June 30, 1999	\$1,383,102	\$1,688,142	\$3,071,244	100%
June 30, 2000	\$1,604,255	\$1,938,803	\$3,543,058	100%

The payroll for employees covered by the Plan for the year ended June 30, 2000 was \$13,904,831. The County's total payroll was \$15,839,045.

10. **SPECIAL REVENUE FUNDS**

Special revenue funds consist of the following:

- Farm and Range Fund - In accordance with NMSA Section 6-11-5/6 -To provide for the Fish and Wildlife Service in control of predator animals. Funding is from the Taylor Grazing Act.
- Fire Districts Fund - In accordance with NMSA 7-20E-15 -To account for the operation and maintenance of the sixteen volunteer fire districts throughout the County of Dona Ana. Funding is provided from the State Fire Fund.
- Law Enforcement Protection Fund - In accordance with NMSA Section 29-13 -To account for expenditures of the sheriffs department. Financing is provided by the State.
- Housing Assistance Section 8 Fund - Special revenue fund set up to comply with HUD requirements. To account for the operation and assistance for a number of rental subsidy units. Such contracts provide for the payment of these costs and may be used only for that purpose.
- Community Development Fund - Special revenue fund set up to comply with CDBG and state appropriation requirements. To account for amounts received in order to better the rural areas in Dona Ana County. Funding is provided by State and Federal grantors.
- Indigent Hospital Fund - In accordance with NMSA Section 7-20E-9 -To account for hospital expenditures for County indigents. Funds are provided through local gross receipts tax.
- Health Services (S.L.I.A.G.) - In accordance with NMSA Section 7-20E-18 -To cover local hospital care and /or ambulance service for qualifying indigent residents of Dona Ana County.

DOÑA ANA COUNTY, NEW MEXICO

NOTTS TO FINANCIAL STATEMENTS

YEAR ENDED JUNE 30, 2000

10. SPECIAL REVENUE FUNDS (continued)

- Health Care Services from MMC Lease - Special revenue fund set up to account for the receipt of proceeds pursuant to the terms of the lease with Memorial Medical Center, Inc., to be used for health care services for the residents of Dona Ana County.
- Substance Abuse - In accordance with NMSA Section 11-6A-1/5 -To account for federal funding to develop a community-based, citizen-involved planning process to coordinate and plan for substance abuse prevention.
- Emergency Medical Services Fund - In accordance with NMSA Section 7-24-10A -To account for the operation and maintenance of Rural Metro Ambulance Service, Hatch Clinic, and various volunteer fire districts. Funding is from the State Emergency Medical Fluid Act. State Law requires that financing be provided in this manner.
- Correction Fees Fund - To account for the operation and maintenance of the County Jail. The funds are received by billing other governmental units for care of their prisoners. State law requires the County Jail be financed in this manner, in accordance with NMSA 1978 Compilation Section 33 Article 3-25.
- Flood Commission Fund - To account for the operations of the flood projects, in accordance with NMSA Compilation Section 7 Article 38-38-1. Funding is provided by charging an administrative fee on property taxes collected and distributed.
- Reappraisal Fund - In accordance with NMSA 7-38-38.1 - To account for county-wide reappraisal funding and expenditures.
- D.A.R.E. Fund - To account for Dona Ana County Sheriffs drug awareness program, which is aimed at elementary schools within the County. Federal regulation provides authorization for this fund.
- Confiscated Assets Fund - In accordance with NMSA Section 54-11-33 -To account for the Dona Ana County Sheriffs confiscated asset program related directly to its drug interdiction program. The program was established through a joint powers agreement between Dona Ana County Sheriffs department and the U.S. Drug Enforcement Agency. Federal regulation requires this activity to be accounted for in this manner.
- EPA Colonias Grant - Special revenue fund set up to comply with EPA requirements. To account for Federal Grants from EPA to assist Colonias in Dona Ana County.
- Grants - To account for the home detention/electronic monitoring services and reengineering of the juvenile justice system. Special revenue fund set up to comply with CYFD and Civil Preparedness requirements. To account for grants as required by grantor.

11. ENTERPRISE FUND

- Low Income Housing Project - To account for the rental activities of the County-owned low income housing project.

12. CAPITAL PROJECT FUNDS

- Santa Teresa Airport Fund - To account for the cost of constructing the Santa Teresa Airport located in southern Dona Ana County.
- Landfill Project - To account for the expenses associated with a location assessment study and land acquisition cost for a new regional landfill.

DONA ANA COUNTY, NEW MEXICO

NOTES TO FINANCIAL STATEMENTS

YEAR ENDED JUNE 30, 2000

12. CAPITAL PROJECT FUNDS (continued)

- Detention Center Project - To account for the cost of constructing the Dona Ana County Detention Center.
- Public Health Department Project - To account for the cost of remodeling the purchased building.
- Radium Springs Center - To account for the cost of constructing the Radium Springs Multi-purpose Center.
- Border Wastewater - To account for the cost of constructing the Border Wastewater System.
- Utility Projects - To account for the cost of constructing wastewater systems in several communities.
- Border Water Systems - To account for the cost of constructing Border water and wastewater systems, in accordance with bond requirements.
- Fillmore Assessment - To account for the costs of road paving improvements in the Fillmore Assessment District.

13. DEFERRED COMPENSATION PLAN

Dona Ana County offers its employees a deferred compensation plan created in accordance with Internal Revenue Code Section 457. The plan, available to all permanent County employees, permits them to defer a portion of their salary until future years. The deferred compensation is not available to employees until termination, retirement, death, or unforeseeable emergency.

All amounts of compensation deferred under the plan, all property and rights purchased with those amounts, and all income attributable to those amounts, property, or rights are (until paid or made available to the employee or other beneficiary) solely the property and rights of the National Association of Counties (without being restricted to the provisions of benefits under the plan), subject only to the claims of the National Association of Counties general creditors.

Participant's rights under the plan are equal to those of general creditors of the National Association of Counties in an amount equal to the fair market value of the deferred account for each participant.

All amounts of deferred compensation have been remitted to the National Association of Counties, which administers the plan.

14. OPERATING LEASES

The County is currently obligated under operating leases for various buildings and equipment. The following is a summary of future minimum lease payments:

Year Ended June 30	Amount
2001	78,394
2002	70,694
2003	15,134
2004	15,134
2005	15,134
Thereafter	181,608
Total	\$ 376,098

DOÑA ANA COUNTY, NEW MEXICO
NOTES TO FINANCIAL STATEMENTS
YEAR ENDED JUNE 30, 2000

14. OPERATING LEASES (continued)

Rental payments charged to current operations for the year ended June 30, 2000 totaled \$163,000.

15. JOINT VENTURES

Mesilla Valley Regional Dispatch Authority

The County participates in a combined City-County communications center for law enforcement, fire, and emergency medical services. The Authority is governed by a board of ten individuals, four of whom represent the County, four the City of Las Cruces, and one each the Town of Mesilla and Region II Emergency Medical Services, Inc.

The County is responsible for 47% of the Authority's annual operating expenses and the City of Las Cruces for 53%. The joint powers agreement provides that if the agreement is terminated, property and any surplus money accrued by the Authority shall be returned to the City and the County in proportion to the contributions made by the respective entities.

The City of Las Cruces is the fiscal agent for the Authority and accounts for it in an agency fund. There are no separate financial statements for the Authority.

Metro Narcotics Agency

The County participates with the City of Las Cruces, the State of New Mexico, and New Mexico State University in a joint controlled substances investigation project. The Agency is governed by a board of nine individuals: three each from the County and the City; the State Police Chief; the University Police Chief; and the District Attorney.

All persons (agents and support staff) assigned to Metro are paid by their respective agencies. The County and the City make contributions to cover the net operating expenses of the Agency in proportion to the number of agents assigned to the Agency by the two entities. The joint powers agreement provides that if the Agency is dissolved, the Agency's assets and monies shall be distributed to all parties in proportion to their respective investments in Metro.

The City is the fiscal agent for the Agency and accounts for it in an agency fund. There are no separate financial statements for the Agency.

South Central Solid Waste Authority

The County participates with the City of Las Cruces in the South Central Regional Waste Authority (Authority). The Authority operates the Corralitos Regional Landfill for the residents of the City of Las Cruces and the County. The County has pledged its 1/8% County Environmental Services Gross Receipts Tax as security for revenue bonds issued by the City on behalf of the City, the County, and the Authority. Under contracts with the Authority, the County operates the Transfer and Recycling Facility and the City operates the landfill. The City includes the Authority as a component unit in its financial statements. There are no separate financial statements for the Authority.

DOÑA ANA COUNTY, NEW MEXICO

NOTES TO FINANCIAL STATEMENTS

YEAR ENDED JUNE 30, 2000

16. HOSPITAL LEASE

The County and the City of Las Cruces (City) adopted a joint resolution in 1966 to create a joint county-municipal hospital to provide medical services to all of the citizens of Doña Ana County. Bonds issued to construct hospital buildings and acquire equipment have been serviced by the hospital.

In 1998, pursuant to authority granted by state law, the County and the City entered into an agreement to lease the hospital, its equipment and assets to a not-for-profit tax-exempt corporation known as Memorial Medical Center, Inc. (MMC), which assumed responsibility for all assets and liabilities of the hospital. The lease term, with extensions, expires in the year 2065. MMC does not have the right to sell the hospital and may not engage in bonded indebtedness secured by the physical plant of the hospital without written consent of the County and City.

The agreement requires monthly lease payments of approximately \$600,000 (split equally between the County and City), adjusted annually for inflation. However, the agreement provided that after the first two months, the payments could be offset by the cost of indigent care provided by the hospital. After the first two months, it is anticipated that the entire amount of all monthly payments will be reduced by indigent health care costs. The County recorded \$3,619,500 in the Health Care Services from MMC Lease Fund as rental revenue and indigent care cost for the year ended June 30, 2000 to reflect the credit taken by MMC during the fiscal year.

The agreement also requires that MMC establish an escrow account of \$6.3 million to be funded over a three-year period. The principal in the escrow account belongs to MMC, and with the advance written consent of the County and the City, is to be used to meet some emergency or similar need of MMC. If all the principal is distributed to MMC, the agreement provides that the escrow account will be closed. Interest earnings are to be distributed annually to the County and the City in equal shares as additional rent payments.

The agreement provides that the rents paid to the County and City will be used to provide health care services to the citizens of the County and the City.

Although MMC has recorded the lease as a capital lease, for the following two reasons the County elected to record the lease as an operating lease and has placed the first two months' payments in the Health Services special revenue fund. First, the probability that the County will receive payments from any monthly lease payments besides the first two months' is negligible, and recording a large long-term receivable would be misleading. Second, since the escrow account provisions allow the principal to be used by MMC, potential future annual interest distributions to the County are not subject to reasonable estimation.

17. REGIONAL LANDFILL CLOSURE AND POSTCLOSURE CARE COSTS

State and federal laws and regulations require the South Central Solid Waste Authority to place a final cover on its landfill site when it stops accepting waste and to perform certain maintenance and monitoring functions at the site for thirty years after closure. Although closure and post closure care costs will be paid only near or after the date that the landfill stops accepting waste, the Authority reports a portion of these closure and post closure costs as operating expense for each period based on landfill capacity used as of each balance sheet date. Corralitos Landfill operates on a cell basis, with cell one occupying 23 of 640 acres owned by the Authority. The Authority reported \$1,256,232 as landfill closure and post closure care liability at June 30, 2000. This represents the cumulative amount reported to date based on the use of approximately 97% of the estimated capacity of cell one. The Authority will recognize the remaining

DOÑA ANA COUNTY, NEW MEXICO
 NOILS 10 FINANCIAL STATEMENTS
 YEAR ENDED JUNE 30, 2000

17. REGIONAL LANDFILL CLOSURE AND POSTCLOSURE CARE COSTS (continued)

estimated cost of closure and post closure care cost of \$38,853 as the remaining estimated capacity is filled. Currently, the Authority is reserving \$2.60 per ton to cover closure and post closure care costs. These amounts are based on what it would cost to perform all closure and post closure care in 2000. The Authority expects to close cell one in 2002. Actual cost may be higher due to inflation, changes in technology, or changes in regulations. Current financial assurance regulations became effective in 1995. To ensure compliance with these regulations, the Authority charges rates that include an amount to raise the funds needed for closure and postclosure activities.

Included in the estimate of closure and postclosure care costs are certain gas monitoring costs which were not included in rates for the first two years of operation of the landfill. It is reasonably possible that the County may have to pay its share of those costs, \$108,130, at some time in the future.

18. OTHER REQUIRED INDIVIDUAL FUND DISCLOSURES

Generally accepted accounting principles require disclosure, as part of the basic financial statements, of certain information concerning individual funds, including:

- A. Excess of expenditures over appropriations (revenues and budgeted cash carryovers) in individual funds.

Capital Projects Funds:

Radium Springs Multi-purpose Center	<u>\$ 36,567</u>
-------------------------------------	------------------

- B. Budgeted Deficits:

Special Revenue Funds:

Law Enforcement Protection	\$ 7,216
EMS	1,618

Capital Projects Funds:

Landfill Construction	<u>\$ 80,520</u>
-----------------------	-----------------------------

- C. Deficit in Fund Balance or Retained Earnings:

Capital Projects Funds:

Santa Teresa Airport	<u>\$ 125,843</u>
----------------------	-------------------

Proprietary Funds:

Enterprise Fund	<u>\$ 122,451</u>
-----------------	-------------------

19. PREPARATION OF THE FINANCIAL STATEMENTS

These financial statements were prepared by the independent public accountant.

DOÑA ANA COUNTY, NEW MEXICO
NOTES TO FINANCIAL STATEMENTS
YEAR ENDED JUNE 30, 2000

20. PRIOR PERIOD ADJUSTMENTS

A prior period adjustment has been identified and reported at June 30, 2000 to properly restate beginning fund balances of the Substance Abuse Special Revenue Fund for the effect of \$41,319 deferred revenue; EPA, Colonias Grant Special Revenue Fund for the effect of \$17,916 accounts receivable; Grant Special Revenue Fund for the effect of \$21,314 accounts receivable; Detention Center Capital Project Fund for the effect of \$430,632 interest receivable; Debt Service Fund for the effect of \$130,464 interest receivable.

21. RISK MANAGEMENT

Multi-line Risk Pool

The County participates in a statewide risk pool. The County's premium is redetermined every year, and is based on the County's loss experience over the previous three years. The deductibles at the County level are as follows:

- * \$500 per incident for accident/loss to County property.
- * \$6,000 per incident for Civil Rights related claims.
- * \$ 10,000 per incident for Law Enforcement related claims.

Limits of coverage through the risk pool are as follows:

- * \$2,000,000 Worker's Compensation per accident or occupational disease.
- * \$500,000 for crime coverage.
- * \$1,050,000 for tort and Law Enforcement related claims.
- * \$55,000,000 per occurrence for property losses.
- * \$1,000,000 additional coverage for Excess Foreign Jurisdiction claims.

Commercial Insurance

Commercial liability insurance covers the County's airport operations up to \$2,000,000 per occurrence- There is no deductible.

DONA ANA COLTY, NEW MEXICO
COMBINING BALANCE SHEET- ALL SPECIAL REVENUE FUNDS

June 30, 2000

Exhibit 7

	Fund Range	Fire Districts	Law Enforcement Protection	Housing Assistance Section 8	Community Development	Indigent Fund	Health Services (S.L.A.G.)	Health Care Services from MMC Lease	Substance Abuse	Emergency Medical Services	Correction Fees	Flood Commission	Reappraisal Fund	D.A.R.E.	Confiscated Assets	E.P.A. Colonias Grant	Total (Memorandum Only)		
ASSETS																			
Cash, certificates of deposit, and investments	5(1,207	5	2,173,811	39,763	368,263	1,071,305	54,135	6,258,287	754,071	263,543	43,010	205,250	2,791,906	184,469	928	178,670	25,796	615,534	15,094,308
Taxes receivable, net of allowance													113,898						115,898
Due from other funds					31,292													14,458	45,750
Accounts receivable (Note 3)		163,051		185,316	413,743	334,000	449,926		131,516	3,770			17,585			13,253		217,875	1,930,335
Accrued interest receivable		675				1,565	34,447	1,020			1,936		18,944	526					65,213
Total assets	5(1,207	5	2,343,637	39,763	584,871	1,485,048	389,700	6,742,660	735,091	395,057	46,840	207,186	2,942,633	134,995	928	178,670	43,049	848,167	17,249,504
LIABILITIES AND FUND BALANCES																			
Liabilities																			
Accounts payable		21,691		91,221	294,280		54,631		116,989	4,534	12,234	57,104	564					1,938	657,186
Accrued payroll				2,736			13,841		17,713			6,980	3,062					30,566	74,898
Due to other funds																			
Deferred revenue (taxes)												100,955							100,955
Deferred revenue (other)				150,023	46,322				41,788									8,253	246,356
Compensated absences												6,667							6,667
		21,691		243,980	340,602		68,472		178,490	4,534	12,234	171,706	3,626					40,757	1,066,092
Fund Balances																			
Reserved																			
Designated for 2000-2001 expenditures and operating transfers in excess of revenues	B 1,207	2,323,946	39,763	340,891	1,144,446	389,700	5,674,188	735,091	216,569	42,306	194,952	2,770,927	181,369	928	178,670	43,049	807,410	16,163,412	
Total fund equity	81,207	2,321,946	39,763	340,891	1,144,446	389,700	5,674,188	735,091	216,569	42,306	194,952	2,770,927	181,369	928	178,670	43,049	807,410	16,163,412	
Total Fund Assets and fund liabilities	5(1,207	5	2,343,637	39,763	584,871	1,485,048	389,700	6,742,660	735,091	395,059	46,840	207,186	2,942,633	134,995	928	178,670	43,049	848,167	17,249,504

The accompanying notes are an integral part of these financial statements.

DONA ANA COUNTY, NEW MEXICO
 COMBINING STATEMENT OF REVENUES, EXPENDITURES,
 AND CHANGES IN FUND BALANCES - ALL SPECIAL REVENUE FUNDS

June 30, 2000

Exhibit S

	Farm and Range	Fire Districts	Law Enforcement Protection	Housing Assistance Section 8	Community Development	Indigent Fund	Health Services (S.L.L.A. G.)	HeaEthCire Services from MMC Lease	Substance Abuse	Emergency Medical Services	Correction Fees	Flood Commission	Reappraisal Fund	PA RE	Confiscated Assets	E.P.A. Colonias Grant	Total (Memorandum Only)	
Revenues																		
Taxes	\$ -	\$ -	\$ -	\$ -	\$ -	\$2,000,000	\$3,051,299	% -	\$ -	\$ -	\$ -	\$ 854,919	\$ 326,153	\$ -	\$ -	\$ -	\$ 6,232,371	
Intergovernmental revenue	-	1,809,163	63,000	1,759,653	1,508,208	-	-	-	J,1 B2,387	149,517	-	-	-	-	130,403	11,803	773,078	7,387,217
Miscellaneous	-	-	-	11,009	114,493	2,425	7	-	150	-	-	-	-	-	-	-	-	128,084
Interest on investments	-	105,263	-	13,479	7,216	33,163	280,768	120,720	-	-	14,560	152,445	10,697	-	13,582	-	-	751,893
Charges for services and rental revenue	2,858	-	-	-	-	-	77,300	3,619,500	2,600	-	137,422	-	-	-	-	-	-	3,849,630
Total Revenues	12,858	1,914,426	63,000	1,784,141	1,029,917	2,035,588	3,409,374	3,740,220	1,185,137	149,517	151,982	1,007,364	336,850	-	141,990	11,803	773,071	18,349,245
Expenditures																		
Current:																		
General Government	22,500	-	-	-	38,393	-	-	-	-	-	-	294,097	225,104	-	41,552	-	-	623,416
Law Enforcement	-	-	45,307	-	-	-	-	-	-	-	84,329	-	-	-	-	-	702,340	832,476
Health and welfare	-	-	-	1,734,287	-	2,273,821	1,106,695	3,619,500	1,116,110	-	-	-	-	-	-	11,803	-	9,862,216
Fire Protection/EMS	-	438,189	-	-	-	-	-	-	-	159,351	-	-	-	-	-	-	-	597,510
Tax assessment and collection	-	-	-	-	-	-	-	-	-	-	-	-	-	-	-	-	-	-
Capital outlay	-	431,656	2,763	-	1,673,257	-	58,051	-	13,489	-	61,293	179,682	119,255	-	225,015	-	4,363	2,768,824
Debt service	-	-	-	-	-	-	-	-	-	-	-	268,191	-	-	-	-	-	268,191
Total Expenditures	22,500	869,845	48,070	1,734,287	1,711,650	2,273,821	1,164,746	3,619,500	1,129,599	159,351	145,622	741,970	344,359	-	268,867	11,803	707,203	14,953,193
Excess (deficiency) of revenues over expenditures	(9,642)	1,044,581	14,930	49,554	(81,733)	(231,233)	2,244,628	120,720	53,533	(9,834)	6,360	265,394	(7,509)	-	(124,877)	-	65,571	3,396,052
Other financing sources (uses)																		
Loan proceeds	-	147,179	-	-	-	-	-	-	-	-	-	-	-	-	-	-	-	147,179
Operating transfers	-	(581,943)	-	-	33,999	-	-	-	13,829	761	-	-	-	-	(11,208)	-	138,843	(405,719)
Excess (deficiency) of revenues over expenditures and other sources	(9,642)	609,817	14,930	49,854	(47,734)	(238,233)	2,244,628	120,720	69,367	(9,073)	6,360	265,394	(7,509)	-	(136,085)	-	204,718	3,137,512
Fund balance, July 1	90,849	1,712,129	24,833	291,037	US2,180	624,933	4,429,560	6MJ71	188,521	51,379	188,592	2,505,533	188,878	928	314,755	25,133	581,371	13,027,939
Prior period adjustment	-	-	-	-	-	-	-	-	(41,319)	-	-	-	-	-	-	17,916	21,314	(2,039)
Fund balance, July 1 restated	90,849	1,712,129	24,833	231,037	1,180	624,933	4,429,560	514,771	147,202	51,379	188,592	2,505,533	188,878	928	314,755	43,049	602,692	13,025,930
Fund balance, June 30	\$ 81,207	\$ 2,321,946	\$ 39,763	\$ 340,891	\$ 1,144,446	\$ 389,700	\$ 6,674,188	\$ 735,091	\$ 216,569	\$ 42,306	\$ 194,952	\$ 2,770,927	\$ 181,369	\$ 928	\$ 171,670	\$ 43,049	\$ 807,410	\$ 16,163,412

The accompanying notes are an integral part of these financial statements.

DONA ANA COUNTY, NEW MEXICO

**CAPITAL PROJECTS FUNDS
COMBINING BALANCE SHEET**

June 30, 2000

Exhibit 9

	Santa Teresa Airport	Landfill Project	Radium Springs Center	Detention Center	Health Department	Fire Equipment	Border Wastewater	Utility Projects	Border Water Systems	Fillmore Assessment	Total
Assets											
Cash	\$ 2,471	\$ 85,463	\$ (36,567)	\$ 4,858,788	\$ 20	\$ -	\$ 1,220,053	\$ 194,201	\$ 2,390,807	\$ 674,860	\$ 9,390,096
Accounts receivable	3,495	81,412	63,802	-	-	-	-	656,328	331,000	-	1,136,037
Accrued interest receivable	-	-	-	28,961	-	-	-	420	32,943	-	62,324
Due from other funds	-	-	-	-	-	-	-	-	20,315	-	20,315
Total assets	\$ 5,966	\$ 166,875	\$ 27,235	\$ 4,887,749	\$ 20	\$ -	\$ 1,220,053	\$ 850,949	\$ 2,775,065	\$ 674,860	\$ 10,608,772
Liabilities											
Accounts payable	\$ 221	\$ 79,023	\$ 21,503	\$ 482,135	\$ -	\$ -	\$ 135,424	\$ 207,445	\$ 34,740	\$ 23,124	\$ 983,615
Accrued payroll	2,591	-	-	-	-	-	-	-	-	-	2,591
Due To other funds	91,550	-	-	29,903	-	-	-	-	-	-	121,453
Deferred Revenue	-	-	-	-	-	-	-	21,309	-	-	21,309
Accrued compensated absences	37,447	-	-	-	-	-	-	-	-	-	37,447
Total liabilities	131,809	79,023	21,503	512,038	-	-	135,424	228,754	34,740	23,124	1,166,415
Fund Balance											
Reserved:											
Reserved for Capital projects	(125,843)	87,852	5,732	4,375,711	20	-	1,084,629	622,195	2,740,325	651,736	9,442,357
Total liabilities and fund balance	\$ 5,966	\$ 166,875	\$ 27,235	\$ 4,887,749	\$ 20	\$ -	\$ 1,220,053	\$ 850,949	\$ 2,775,065	\$ 674,860	\$ 10,608,772

The accompanying notes are an integral
part of these financial statements.

DONA ANA COUNTY, NEW MEXICO

CAPITAL PROJECTS FUNDS
COMBINING STATEMENT OF REVENUES, EXPENDITURES, AND CHANGES IN FUND BALANCE

FOR THE YEAR ENDED JUNE 30, 2000

Exhibit 10

	Santa Teresa Airport	Landfill Project	Radium Springs Center	Detention Center	Health Department	Fire Equipment	Border Wastewater	Utility Projects	Border Water Systems	Fillmore Assessment	Total
Revenues											
Taxes	\$ -	\$ 491,678	\$ -	\$ -	\$ -	\$ -	\$ -	\$ -	\$ -	\$ -	\$ 491,678
Intergovernmental	74,754	720,666	273,535	892,527	-	-	1,879,473	865,136	331,000	-	5,037,091
Miscellaneous	-	31,760	-	-	-	-	-	-	-	82,058	113,818
Donation of land	-	-	-	-	-	-	2,757,810	-	-	-	2,757,810
Interest on investment	-	2,966	-	815,565	-	-	-	10,534	134,225	-	963,290
Charges for services	82,743	-	-	-	-	-	-	-	-	-	82,743
Total revenues	157,497	1,247,070	273,535	1,708,092	-	-	4,637,283	875,670	465,225	82,058	9,446,430
Expenditures											
Personnel services	116,726	-	-	-	-	-	-	-	-	-	116,726
Operating expenses	6,364	-	-	-	-	-	-	-	-	-	6,364
Capital outlay	43,860	526,304	449,303	4,048,432	-	40,275	3,552,654	815,475	2,174,681	150,322	11,801,306
Total expenditures	166,950	526,304	449,303	4,048,432	-	40,275	3,552,654	815,475	2,174,681	150,322	11,924,396
Excess (deficiency) of revenues over expenditures	(9,453)	720,766	(175,768)	(2,340,340)	-	(40,275)	1,084,629	60,195	(1,709,456)	(68,264)	(2,477,966)
Other financing sources (usss):											
Transfers	-	(587,550)	181,500	-	-	-	-	562,000	-	-	155,950
Bond proceeds	-	-	-	-	-	-	-	-	4,449,781	720,000	5,169,781
Excess (deficiency) of revenues over expenditures and other financing sources (uses)	(9,453)	133,216	5,732	(2,340,340)	-	(40,275)	1,084,629	622,195	2,740,325	651,736	2,847,765
Fund balance, beginning of year	(116,390)	(45,364)	-	7,146,683	20	40,275	-	-	-	-	7,025,224
Prior period adjustment				(430,632)							(430,632)
Fund balance, beginning of year, as restated	(116,390)	(45,364)	-	6,716,051	20	40,275	-	-	-	-	6,594,592
Fund balance, end of year	\$ (125,843)	\$ 87,852	\$ 5,732	\$ 4,375,711	\$ 20	\$ -	\$ 1,084,629	\$ 622,195	\$ 2,743,325	\$ 651,736	\$ 9,442,357

The accompanying notes are an integral part of these financial statements.

DONA ANA COUNTY, NEW MEXICO
COMBINING STATEMENT OF CHANGES IN ASSETS AND LIABILITIES -
ALL AGENCY FUNDS
FOR THE YEAR ENDED JUNE 30, 2000

Exhibit 11

	Balance 06/30/1999	Additions	Deductions	Balance 06/30/2000
Childrens Trust Fund				
Assets				
Cash	\$ 4,230	\$ 21,885	\$ 24,000	\$ 2,115
Liabilities				
Other liabilities	\$ 4,230	\$ 21,885	\$ 24,000	\$ 2,115
Property Tax Fund				
Assets				
Cash	\$ 6,359,343	\$ 48,320,859	\$ 54,066,058	\$ 614,144
Taxes receivable, net of allowance	2,959,880	48,115,824	47,799,684	3,276,020
Due from other funds	-	91,653	-	91,653
Total	\$ 9,319,223	\$ 96,528,336	\$101,865,742	\$ 3,981,817
Liabilities				
Taxes paid in advance	\$ 287,033	\$ 295,185	\$ 415,441	\$ 166,777
Due to other entities	6,430,476	31,336,416	36,855,618	911,274
Due to other funds	-	17,061,511	17,061,511	-
Deferred revenue	2,601,714	47,743,570	47,441,518	2,903,766
Total	\$ 9,319,223	\$ 96,436,682	\$101,774,088	\$ 3,981,817
Paving assessment fund				
Assets				
Cash	\$ 42,877	\$ 490	\$ 42,877	\$ 490
Liabilities				
Other liabilities	\$ 42,877	\$ 490	\$ 42,877	\$ 490
Inmate Trust Fund				
Assets				
Cash	\$ 39,783	\$ 960,828	\$ 948,815	\$ 51,796
Liabilities				
Other liabilities	\$ 39,783	\$ 960,828	\$ 948,815	\$ 51,796

The accompanying notes are an integral part of these financial statements.

DONA ANA COUNTY, NEW MEXICO
COMBINING STATEMENT OF CHANGES IN ASSETS AND LIABILITIES -
ALL AGENCY FUNDS
FOR THE YEAR ENDED JUNE 30, 2000

Exhibit 11

	Balance 06/30/99	Additions	Deductions	Balance 06/30/2000
Inmate Welfare Fund				
Assets				
Cash	\$ 5,189	\$ 14,935	\$ 7,921	\$ 12,203
Liabilities				
Other liabilities	\$ 5,189	\$ 14,935	\$ 7,921	\$ 12,203
CDBG Economic Development Loan Fund				
Assets				
Note Receivable	\$ -	\$ 260,712	\$ -	\$ 260,712
Liabilities				
Note Payable	\$ -	\$ 260,712	\$ -	\$ 260,712
Totals - All Agency Funds				
Assets				
Cash	\$ 6,451,422	\$ 49,318,997	\$ 55,089,671	\$ 680,748
Notes Receivable	-	260,712	-	260,712
Taxes Receivable, net	2,959,880	48,115,824	47,799,684	3,276,020
Due from other funds	-	91,653	-	91,653
Total assets	\$ 9,411,302	\$ 97,787,186	\$102,889,355	\$ 4,309,133
Liabilities				
Taxes paid in advance	\$ 287,033	\$ 295,185	\$ 415,441	\$ 166,777
Due to other entities	6,430,476	31,336,416	36,855,618	911,274
Other liabilities	92,079	998,138	1,023,613	66,604
Notes Payable	-	260,712	-	260,712
Due to other funds	-	17,061,511	17,061,511	-
Deferred revenue	2,601,714	47,743,570	47,441,518	2,903,766
Total liabilities	\$ 9,411,302	\$ 97,695,532	\$102,797,701	\$ 4,309,133

The accompanying notes are an integral part of these financial statements.

DONA ANA COUNTY, NEW MEXICO

FARM AND RANGE SPECIAL REVENUE FUND
STATEMENT OF REVENUES AND EXPENDITURES
BUDGET (NON-GAAP BASIS) AND ACTUAL (CASH BASIS)

FOR THE YEAR ENDED JUNE 30, 2000

	Budget	Actual	Favorable (Unfavorable) Variance
Revenues:			
Interest on investments	\$ 4,000	\$ -	\$ (4,000)
Other fees and service charges	14,788	12,858	(1,930)
	18,788	12,858	(5,930)
Expenditures:			
Farm and range control	25,000	22,500	2,500
	(6,212)	(9,642)	(3,430)
Excess (deficiency) of revenues over expenditures			
	90,849	90,849	-
Budgeted cash carryover			
	\$ 84,637	\$ 81,207	\$ (3,430)

The accompanying notes are an integral part
of these financial statements.

DONA ANA COUNTY , NEW MEXICO

FIRE DISTRICTS SPECIAL REVENUE FUND
 STATEMENT OF REVENUES AND EXPENDITURES
 BUDGET (NUN-GAAP BASIS) AND ACTUAL (CASH BASIS)

FOR THE YEAR ENDED JUNE 30, 2000

	Budget	Actual	Favorable (Unfavorable) Variance
Revenues	\$ 1,763,680	\$ 1,898,035	\$ 134,355
Expenditures:			
Dona Ana:			
Operating	37,884	29,876	8,008
Capital outlay	23,824	23,824	-
	61,708	53,700	8,008
Anthony:			
Operating	42,243	29,254	12,989
Capital outlay	59,457	16,567	42,890
	101,700	45,821	55,879
University Park:			
Operating	40,000	16,412	23,588
Capital outlay	85,000	8,593	76,407
	125,000	25,005	99,995
La Mesa:			
Operating	77,300	12,006	65,294
Capital outlay	40,000	-	40,000
	117,300	12,006	105,294
Organ:			
Operating	63,700	27,291	36,409
Capital outlay	35,000	11,168	23,832
	98,700	38,459	60,241
Rincon:			
Operating	23,239	10,974	12,265
Capital outlay	40,361	34,029	6,332
	63,600	45,003	18,597
Radium Springs:			
Operating	38,838	14,355	24,483
Capital outlay	2,100	-	2,100
	40,938	14,355	26,583

The accompanying notes are an integral part of these financial statements.

DONA ANA COUNTY, NEW MEXICO

FIRE DISTRICTS SPECIAL REVENUE FUND
STATEMENT OF REVENUES AND EXPENDITURES
BUDGET (NON-GAAP BASIS) AND ACTUAL (CASH BASIS)

FOR THE YEAR ENDED JUNE 30, 2000

	Budget	Actual	Favorable (Unfavorable) Variance
Expenditures: (Continued)			
Las Alturas:			
Operating	52,300	23,658	28,642
Capital outlay	49,827	12,813	37,014
	<u>102,127</u>	<u>36,471</u>	<u>65,656</u>
Chaparral:			
Operating	35,500	13,761	21,739
Capital outlay	29,000	103,425	(74,425)
	<u>64,500</u>	<u>117,186</u>	<u>(52,686)</u>
Mesquite:			
Operating	44,100	14,449	29,651
Capital outlay	30,000	-	30,000
	<u>74,100</u>	<u>14,449</u>	<u>59,651</u>
Garfield/Salem:			
Operating	36,500	10,224	26,276
Capital outlay	16,000	-	16,000
	<u>52,500</u>	<u>10,224</u>	<u>42,276</u>
Fairacres/Picacho:			
Operating	63,500	18,211	45,289
Capital outlay	15,000	-	15,000
	<u>78,500</u>	<u>18,211</u>	<u>60,289</u>
South Valley:			
Operating	38,000	27,448	10,552
Capital outlay	79,000	76,430	2,570
	<u>117,000</u>	<u>103,878</u>	<u>13,122</u>
Santa Teresa:			
Operating	75,044	51,576	23,468
Capital outlay	23,194	2,786	20,408
	<u>98,238</u>	<u>54,362</u>	<u>43,876</u>
Talavera:			
Operating	-	-	-

The accompanying notes are an integral part of these financial statements.
(Continued)

DONA ANA COUNTY, NEW MEXICO

FIRE DISTRICTS SPECIAL REVENUE FUND
STATEMENT OF REVENUES AND EXPENDITURES
BUDGET (NON-GAAP BASIS) AND ACTUAL (CASH BASIS)

FOR THE YEAR ENDED JUNE 30, 2000

	Budget	Actual	Favorable (Unfavorable) Variance
Expenditures (Continued)			
Santa Teresa - Sub-station #2:			
Operating	6,500	-	6,500
Capital outlay	10,000	-	10,000
	<hr/>	<hr/>	<hr/>
	16,500	-	16,500
Organ/East Mesa:			
Operating	20,600	4,042	16,558
Capital outlay	7,000	72,963	(65,963)
	<hr/>	<hr/>	<hr/>
	27,600	77,005	(49,405)
La Union:			
Operating	59,350	23,317	36,033
Capital outlay	25,000	10,114	14,886
	<hr/>	<hr/>	<hr/>
	84,350	33,431	50,919
Chamberino:			
Operating	32,650	22,628	10,022
Capital outlay	40,000	2,362	37,638
	<hr/>	<hr/>	<hr/>
	72,650	24,990	47,660
County Fire Tax:			
Operating	-	-	-
Capital outlay	-	-	-
	<hr/>	<hr/>	<hr/>
	-	-	-
Fire Protection:			
Operating	73,000	84,801	(11,801)
Capital outlay	707,000	56,583	650,417
	<hr/>	<hr/>	<hr/>
	780,000	141,384	638,616
 Total expenditures	<hr/>	<hr/>	<hr/>
	2,177,011	865,940	1,311,071
 Excess of revenues over expenditures	<hr/>	<hr/>	<hr/>
	(413,331)	1,032,095	1,445,426
 Other financing sources (uses)			
Loan Proceeds	-	147,179	147,179
Operating transfers	(581,943)	(581,943)	-
	<hr/>	<hr/>	<hr/>
 Excess (deficiency) of revenues over expenditures and other financing sources (uses)	<hr/>	<hr/>	<hr/>
	(995,274)	597,331	1,592,605
 Budgeted cash carryover	<hr/>	<hr/>	<hr/>
	1,576,480	1,576,480	-
	<hr/>	<hr/>	<hr/>
	\$ 581,206	\$ 2,173,811	\$ 1,592,605

The accompanying notes are an integral part of these financial statements.

(Continued)

DONA ANA COUNTY, NEW MEXICO

**LAW ENFORCEMENT PROTECTION SPECIAL REVENUE FUND
STATEMENT OF REVENUES AND EXPENDITURES
BUDGET (NON-GAAP BASIS) AND ACTUAL (CASH BASIS)**

FOR THE YEAR ENDED JUNE 30, 2000

	Budget	Actual	Favorable (Unfavorable) Variance
Revenues:			
Intergovernmental	\$ 63,000	\$ 63,000	\$ -
Expenditures:			
Operating	70,849	45,307	25,542
Capital outlay	24,200	2,763	21,437
Total expenditures	95,049	48,070	46,979
Excess (deficiency) of revenues over expenditures	(32,049)	14,930	46,979
Budgeted cash carryover	24,833	24,833	-
	\$ (7,216)	\$ 39,763	\$ 46,979

The accompanying notes are an integral part
of these financial statements.

DONA ANA COUNTY, NEW MEXICO

HOUSING ASSISTANCE SECTION "8" SPECIAL REVENUE FUND
STATEMENT OF REVENUES AND EXPENDITURES
BUDGET (NON-GAAP BASIS) AND ACTUAL (CASH BASIS)

FOR THE YEAR ENDED JUNE 30, 2000

	Budget	Actual	Favorable (Unfavorable) Variance
	<u>Budget</u>	<u>Actual</u>	<u>Variance</u>
Revenues:			
Intergovernmental	\$ 1,574,200	\$ 1,717,760	\$ 143,560
Miscellaneous	6,550	29,632	23,082
Interest on investments	9,800	14,319	4,519
Charges for services	1,372	-	(1,372)
	<u>1,591,922</u>	<u>1,761,711</u>	<u>169,789</u>
Expenditures:			
Personnel	162,121	139,807	22,314
Operating	1,422,041	1,549,337	(127,296)
Capital outlay	-	-	-
	<u>1,584,162</u>	<u>1,689,144</u>	<u>(104,982)</u>
Excess (deficiency) of revenues over expenditures	7,760	72,567	64,807
Other financing sources (uses)			
Operating transfers	-	(31,292)	(31,292)
Excess (deficiency) of revenues over expenditures and other financing sources (uses)	7,760	41,275	33,515
Budgeted cash carryover	326,988	326,988	-
	<u>\$ 334,748</u>	<u>\$ 368,263</u>	<u>\$ 33,515</u>

The accompanying notes are an integral part
of these financial statements.

DONA ANA COUNTY, NEW MEXICO

COMMUNITY DEVELOPMENT SPECIAL REVENUE FUND
STATEMENT OF REVENUES AND EXPENDITURES
BUDGET (NON-GAAP BASIS) AND ACTUAL (CASH BASIS)

FOR THE YEAR ENDED JUNE 30, 2000

	Budget	Actual	Favorable (Unfavorable) Variance
	<u> </u>	<u> </u>	<u> </u>
Revenues:			
Intergovernmental	\$ 3,157,738	\$ 1,783,997	\$ (1,373,741)
Interest on investments	2,000	7,216	5,216
	<u> </u>	<u> </u>	<u> </u>
Total revenues	3,159,738	1,791,213	(1,368,525)
	<u> </u>	<u> </u>	<u> </u>
Expenditures:			
Personnel	24,360	-	24,360
Operating	42,200	38,393	3,807
Capital outlay	2,966,650	1,531,010	1,435,640
	<u> </u>	<u> </u>	<u> </u>
Total expenditures	3,033,210	1,569,403	1,463,807
	<u> </u>	<u> </u>	<u> </u>
Excess (deficiency) of revenues over expenditures	126,528	221,810	95,282
Other financing sources (uses)			
Operating transfers	34,001	29,699	(4,302)
	<u> </u>	<u> </u>	<u> </u>
Excess (deficiency) of revenues over expenditures and other financing sources (uses)	160,529	251,509	90,980
Budgeted cash carryover	819,796	819,796	-
	<u> </u>	<u> </u>	<u> </u>
	\$ 980,325	\$ 1,071,305	\$ 90,980
	<u> </u>	<u> </u>	<u> </u>

The accompanying notes are an integral part
of these financial statements.

DONA ANA COUNTY, NEW MEXICO

INDIGENT CARE SPECIAL REVENUE FUND
STATEMENT OF REVENUES AND EXPENDITURES
BUDGET (NON-GAAP BASIS) AND ACTUAL (CASH BASIS)

FOR THE YEAR ENDED JUNE 30, 2000

	Budget	Actual	Favorable (Unfavorable) Variance
Revenues:			
Taxes	\$ 2,000,000	\$ 2,000,000	\$ -
Interest on investments	25,000	32,086	7,086
Miscellaneous	2,000	2,425	425
Total revenues	2,027,000	2,034,511	7,511
Expenditures;			
Personnel	-	-	-
Operating	2,427,903	2,467,346	(39,443)
Capital outlay	-	-	-
Total expenditures	2,427,903	2,467,346	(39,443)
Excess (deficiency) of revenues over expenditures	(400,903)	(432,835)	(31,932)
Other financing sources (uses)			
Operating transfers	-	4,667	4,667
Excess (deficiency) of revenues over expenditures and other financing sources (uses)	(400,903)	(428,168)	(27,265)
Budgeted cash carryover	482,303	482,303	-
	\$ 81,400	\$ 54,135	\$ (27,265)

The accompanying notes are an integral part
of these financial statements.

DONA ANA COUNTY, NEW MEXICO

**HEALTH SERVICES SPECIAL REVENUE FUND
STATEMENT OF REVENUES AND EXPENDITURES
BUDGET (NON-GAAP BASIS) AND ACTUAL (CASH BASIS)**

FOR THE YEAR ENDED JUNE 30, 2000

	<u>Budget</u>	<u>Actual</u>	<u>Favorable (Unfavorable) Variance</u>
Revenues:			
Taxes	\$ 3,232,449	\$ 3,025,546	\$ (206,903)
Interest on investments	172,000	257,351	85,351
Miscellaneous	200	7	(193)
Charges for services, rental revenue	3,000	77,300	74,300
	<hr/>		
Total revenues	3,407,649	3,360,204	(47,445)
<hr/>			
Expenditures:			
Personnel	360,492	346,716	13,776
Operating	2,218,608	705,235	1,513,373
Capital outlay	859,000	58,051	800,949
	<hr/>		
Total expenditures	3,438,100	1,110,002	2,328,098
<hr/>			
Excess (deficiency) of revenues over expenditures	(30,451)	2,250,202	2,280,653
Other financing sources (uses)			
Operating transfers	-	35,666	35,666
	<hr/>		
Excess (deficiency) of revenues over expenditures and other financing sources (uses)	(30,451)	2,285,868	2,316,319
Budgeted cash carryover	3,972,419	3,972,419	-
	<hr/>		
	\$ 3,941,968	\$ 6,258,287	\$ 2,316,319
	<hr/>		

The accompanying notes are an integral part
of these financial statements.

DONA ANA COUNTY, NEW MEXICO

HEALTH CARE SERVICES FROM MMC LEASE SPECIAL REVENUE FUND
STATEMENT OF REVENUES AND EXPENDITURES
BUDGET (NON-GAAP BASIS) AND ACTUAL (CASH BASIS)

FOR THE YEAR ENDED JUNE 30, 2000

	Budget	Actual	Favorable (Unfavorable) Variance
Revenues:			
Taxes	\$ -	\$ -	\$ -
Interest on investments	100,000	122,581	22,581
Rental revenue	-	-	-
	<hr/>	<hr/>	<hr/>
Total revenues	100,000	122,581	22,581
	<hr/>	<hr/>	<hr/>
Expenditures:			
Personnel	-	-	-
Operating	-	-	-
Capital outlay	-	-	-
	<hr/>	<hr/>	<hr/>
Total expenditures	-	-	-
	<hr/>	<hr/>	<hr/>
Excess (deficiency) of revenues over expenditures	100,000	122,581	22,581
Other financing sources (uses)			
Operating transfers	-	-	-
	<hr/>	<hr/>	<hr/>
Excess (deficiency) of revenues over expenditures and other financing sources (uses)	100,000	122,581	22,581
Budgeted cash carryover	611,490	611,490	-
	<hr/>	<hr/>	<hr/>
	\$ 711,490	\$ 734,071	\$ 22,581
	<hr/>	<hr/>	<hr/>

The accompanying notes are an integral part
of these financial statements.

DONA ANA COUNTY, NEW MEXICO

**SUBSTANCE ABUSE GRANT SPECIAL REVENUE FUND
STATEMENT OF REVENUES AND EXPENDITURES
BUDGET (NON-GAAP BASIS) AND ACTUAL (CASH BASIS)**

FOR THE YEAR ENDED JUNE 30, 2000

	<u>Budget</u>	<u>Actual</u>	<u>Favorable (Unfavorable) Variance</u>
Revenues:			
Intergovernmental	\$ 1,437,680	\$ 1,259,396	\$ (178,284)
Miscellaneous	20,000	150	(19,850)
Charges for Services	40,000	2,600	(37,400)
Total revenues	<u>1,497,680</u>	<u>1,262,146</u>	<u>(235,534)</u>
Expenditures:			
Personnel services	522,814	361,891	160,923
Operating	1,021,720	689,008	332,712
Capital outlay	52,334	13,489	38,845
Total expenditures	<u>1,596,868</u>	<u>1,064,388</u>	<u>532,480</u>
Excess (deficiency) of revenues over expenditures	(99,188)	197,758	296,946
Other financing sources (uses)			
Operating Transfers	13,829	(105,801)	(119,630)
Excess (deficiency) of revenues over expenditures and other financing sources (uses)	(85,359)	91,957	177,316
Budgeted cash carryover	171,586	171,586	-
	<u>\$ 86,227</u>	<u>\$ 263,543</u>	<u>\$ 177,316</u>

The accompanying notes are an integral part
of these financial statements.

DONA ANA COUNTY, NEW MEXICO

**EMERGENCY MEDICAL SERVICES SPECIAL REVENUE FUND
STATEMENT OF REVENUES AND EXPENDITURES
BUDGET (NON-GAAP BASIS) AND ACTUAL (CASH BASIS)**

FOR THE YEAR ENDED JUNE 30, 2000

	<u>Budget</u>	<u>Actual</u>	<u>Favorable (Unfavorable) Variance</u>
Revenues:			
Intergovernmental	\$ 145,744	\$ 145,965	\$ 221
Total revenues	<u>145,744</u>	<u>145,965</u>	<u>221</u>
Expenditures:			
Operating	<u>207,156</u>	<u>163,450</u>	<u>43,706</u>
Total expenditures	<u>207,156</u>	<u>163,450</u>	<u>43,706</u>
Excess (deficiency) of revenues over expenditures	(61,412)	(17,485)	43,927
Other financing sources (uses)			
Operating Transfers	<u>-</u>	<u>761</u>	<u>761</u>
Excess (deficiency) of revenues over expenditures and other financing sources (uses)	(61,412)	(16,724)	44,688
Budgeted cash carryover	<u>59,794</u>	<u>59,794</u>	<u>-</u>
	<u>\$ (1,618)</u>	<u>\$ 43,070</u>	<u>\$ 44,688</u>

The accompanying notes are an integral part
of these financial statements.

DONA ANA COUNTY, NEW MEXICO

**CORRECTION FEES SPECIAL REVENUE FUND
STATEMENT OF REVENUES AND EXPENDITURES
BUDGET (NON-GAAP BASIS) AND ACTUAL (CASH BASIS)**

FOR THE YEAR ENDED JUNE 30, 2000

	Budget	Actual	Favorable (Unfavorable) Variance
	<u> </u>	<u> </u>	
Revenues:			
Correction fees	\$ 200,000	\$ 137,422	\$ (62,578)
Interest on Investment	-	13,624	13,624
	<u>200,000</u>	<u>151,046</u>	<u>(48,954)</u>
Expenditures:			
Personnel services	-	-	-
Operating	118,000	92,017	25,983
Capital outlay	84,200	61,293	22,907
	<u>202,200</u>	<u>153,310</u>	<u>48,890</u>
Excess (deficiency) of revenues over expenditures	(2,200)	(2,264)	(64)
Budgeted cash carryover	<u>207,514</u>	<u>207,514</u>	-
	<u>\$ 205,314</u>	<u>\$ 205,250</u>	<u>\$ (64)</u>

The accompanying notes are an integral part
of these financial statements.

DONA ANA COUNTY, NEW MEXICO

COUNTY FOOD COMMISSION SPECIAL REVENUE FUND
STATEMENT OF REVENUES AND EXPENDITURES
BUDGET (NON-GAAP BASIS) AND ACTUAL (CASH BASTS)

FOR THE YEAR ENDED JUNE 30, 2000

	Budget	Actual	Favorable (Unfavorable) Variance
Revenues:			
Taxes	\$ 714,250	\$ 855,506	\$ 141,256
Refunds	40,000	-	(40,000)
Interest on investments	70,000	139,777	69,777
Miscellaneous	-	-	-
Total revenues	824,250	995,283	171,033
Expenditures:			
Personnel services	293,419	202,651	90,768
Operating	421,335	54,536	366,799
Capital outlay	783,600	197,567	586,033
Service of debt	316,000	268,191	47,809
Total expenditures	1,814,354	722,945	1,091,409
Excess (deficiency) of revenues over expenditures	(990,104)	272,338	1,262,442
Other financing sources (uses)			
Loan proceeds	-	-	-
Transfers	-	-	-
Excess (deficiency) of revenues over expenditures and other financing sources (uses)	(990,104)	272,338	1,262,442
Budgeted cash carryover	2,519,568	2,519,568	-
	\$ 1,529,464	\$ 2,791,906	\$ 1,262,442

The accompanying notes are an integral part
of these financial statements.

DONA ANA COUNTY, NEW MEXICO

REAPPRAISAL SPECIAL REVENUE FUND
STATEMENT OF REVENUES AND EXPENDITURES
BUDGET (NON-GAAP BASIS) AND ACTUAL (CASH BASIS)

FOR THE YEAR ENDED JUNE 30, 2000

	Budget	Actual	Favorable (Unfavorable) Variance
Revenues:			
Taxes-administration fees	\$ 240,000	\$ 326,153	\$ 86,153
Interest on Investments	-	10,171	10,171
	<hr/>	<hr/>	<hr/>
Total revenues	240,000	336,324	96,324
	<hr/>	<hr/>	<hr/>
Expenditures:			
Personnel services	141,769	134,664	7,105
Operating	133,732	90,860	42,872
Capital outlay	131,000	119,255	11,745
Debt service	-	-	-
	<hr/>	<hr/>	<hr/>
Total expenditures	406,501	344,779	61,722
	<hr/>	<hr/>	<hr/>
Excess (deficiency) of revenues over expenditures	(166,501)	(8,455)	158,046
Budgeted cash carryover	192,924	192,924	-
	<hr/>	<hr/>	<hr/>
	\$ 26,423	\$ 184,469	\$ 158,046
	<hr/>	<hr/>	<hr/>

The accompanying notes are an integral part
of these financial statements.

DONA ANA COUNTY, NEW MEXICO

D.A.R.E. SPECTAL REVENUE FUND
 STATEMENT OF REVENUES AND EXPENDITURES
 BUDGET (NON-GAAP BASIS) AND ACTUAL (CASH BASIS)

FOR THE YEAR ENDED JUNE 30, 2000

	Budget	Actual	Favorable (Unfavorable) Variance
Revenues:			
Intergovernmental	\$ -	\$ -	\$ -
Miscellaneous	-	-	-
	<hr/>	<hr/>	<hr/>
Total revenues	-	-	-
	<hr/>	<hr/>	<hr/>
Expenditures:			
Operating	-	-	-
	<hr/>	<hr/>	<hr/>
Excess (deficiency) of revenues over expenditures	-	-	-
Other financing sources (uses)			
Loan proceeds	-	-	-
Transfers	-	(7,968)	(7,968)
	<hr/>	<hr/>	<hr/>
Excess (deficiency) of revenues over expenditures and other financing sources (uses)	-	(7,968)	(7,968)
Budgeted cash carryover	8,896	8,896	-
	<hr/>	<hr/>	<hr/>
	\$ 8,896	\$ 928	\$ (7,968)
	<hr/>	<hr/>	<hr/>

The accompanying notes are an integral part
of these financial statements.

DONA ANA COUNTY, NEW MEXICO

CONFISCATED ASSETS SPECIAL REVENUE FUND
STATEMENT OF REVENUES AND EXPENDITURES
BUDGET (NON-GAAP BASIS) AND ACTUAL (CASH BASIS)

FOR THE YEAR ENDED JUNE 30, 2000

	Budget	Actual	Favurafole (Unfavorable) Variance
Revenues:			
Intergovernmental	\$ 200,000	\$ 130,408	\$ (69,592)
Interest on investments	17,000	15,481	(1,519)
Total revenues	217,000	145,889	(71,111)
Expenditures:			
Personnel	29,000	28,961	
Operating	36,000	14,891	21,109
Capital outlay	240,000	251,957	(11,957)
Total expenditures	305,000	295,809	9,191
Excess (deficiency) of revenues over expenditures	(88,000)	(149,920)	(61,920)
Other financing sources (uses)			
Operating Transfers	(11,208)	(11,208)	-
Excess (deficiency) of revenues over expenditures and other financing sources (uses)	(99,208)	(161,128)	(61,920)
Budgeted cash carryover	339,798	339,798	-
	\$ 240,590	\$ 178,670	\$ (61,920)

The accompanying notes are an integral part
of these financial statements.

DONA ANA COUNTY, NEW MEXICO

E.P.A. COLONIAS GRANT SPECIAL REVENUE FUND
STATEMENT OF REVENUES AND EXPENDITURES
BUDGET (NON-GAAP BASIS) AND ACTUAL (CASH BASIS)

FOR THE YEAR ENDED JUNE 30, 2000

	<u>Budget</u>	<u>Actual</u>	<u>Favorable (Unfavorable) Variance</u>
Revenues:			
Intergovernmental	\$ 22,369	\$ 40,284	\$ 17,915
Interest on investments	-	-	-
Charges for services	-	-	-
	<hr/>	<hr/>	<hr/>
Total revenues	22,369	40,284	17,915
	<hr/>	<hr/>	<hr/>
Expenditures:			
Operating	11,804	11,803	1
	<hr/>	<hr/>	<hr/>
Total expenditures	11,804	11,803	1
	<hr/>	<hr/>	<hr/>
Excess (deficiency) of revenues over expenditures	10,565	28,481	17,916
Other financing and sources (uses)			
Operating transfers	-	5,042	5,042
	<hr/>	<hr/>	<hr/>
Excess (deficiency) of revenues over expenditures and other financing sources (uses)	10,565	33,523	22,958
	<hr/>	<hr/>	<hr/>
Budgeted cash carryover	(3,727)	(3,727)	-
	<hr/>	<hr/>	<hr/>
	\$ 6,838	\$ 29,796	\$ 22,958
	<hr/>	<hr/>	<hr/>

The accompanying notes are an integral part
of these financial statements.

DONA ANA COUNTY, NEW MEXICO

GRANTS SPECIAL REVENUE FUND
STATEMENT OF REVENUES AND EXPENDITURES
BUDGET (NON-GAAP BASIS) AND ACTUAL (CASH BASIS)

FOR THE YEAR ENDED JUNE 30, 2000

	Budget	Actual	Favorable (Unfavorable) Variance
Revenues:			
Intergovernmental	<u>\$ 957,925</u>	<u>\$ 1,086,656</u>	<u>\$ 128,731</u>
Total revenues	<u>957,925</u>	<u>1,086,656</u>	<u>128,731</u>
Expenditures:	593,846	530,798	63,048
Personnel	344,402	199,305	145,097
Operating	<u>49,340</u>	<u>4,363</u>	<u>44,977</u>
Capital Outlay			
Total expenditures	<u>987,588</u>	<u>734,466</u>	<u>253,122</u>
Excess (deficiency) of revenues over expenditures	(29,663)	352,190	381,853
Other financing sources (uses)			
Operating transfers	<u>121,505</u>	<u>116,355</u>	<u>(5,150)</u>
Excess (deficiency) of revenues over expenditures and other financing sources (uses)	91,842	468,545	376,703
Budgeted cash carryover	<u>147,289</u>	<u>147,289</u>	<u>-</u>
	<u><u>\$ 239,131</u></u>	<u><u>\$ 615,834</u></u>	<u><u>\$ 376,703</u></u>

The accompanying notes are an integral part
of these financial statements.

DONA ANA COUNTY, NEW MEXICO
SANTA TERESA AIRPORT CAPITAL PROJECTS FUND
STATEMENT OF REVENUES AND EXPENDITURES
BUDGET (NON-GAAP BASIS) AND ACTUAL (CASH BASIS)

FOR THE YEAR ENDED JUNE 30, 2000

	Budget	Actual	Favorable (Unfavorable) Variance
Revenues:			
Taxes	\$ -	\$ -	\$ -
Intergovernmental	246,396	85,804	(160,592)
Miscellaneous	-	-	-
Interest on investments	-	-	-
Charges for services	104,950	82,743	(22,207)
Total revenues	351,346	168,547	(182,799)
Expenditures:			
Personnel services	76,334	114,540	(38,206)
Operating	18,375	7,676	10,699
Capital outlay	227,778	43,860	183,918
Total expenditures	322,487	166,076	156,411
Excess (deficiency) of revenues over expenditures	28,859	2,471	(26,388)
Other financing sources (uses):			
Transfers	-	-	-
Bond proceeds	-	-	-
Excess (deficiency) of revenues over expenditures and other financing sources (uses)	28,859	2,471	(26,388)
Budgeted cash carryover	-	-	-
	\$ 28,859	\$ 2,471	\$ (26,388)

The accompanying notes are an integral part of these financial statements.

DONA ANA COUNTY, NEW MEXICO
LANDFILL CONSTRUCTION CAPITAL PROJECTS FUND
STATEMENT OF REVENUES AND EXPENDITURES
BUDGET (NON-GAAP BASIS) AND ACTUAL (CASH BASTS)

FOR THE YEAR ENDED JUNE 30, 2000

	Budget	Actual	Favorable (Unfavorable) Variance
Revenues:			
Taxes	\$ 499,000	\$ 486,995	\$ (12,005)
Intergovernmental	-	752,426	752,426
Interest on Investment	6,000	2,966	(3,034)
Charges for Services	-	-	-
Miscellaneous	499,000	-	(499,000)
Total revenues	1,004,000	1,242,387	238,387
Expenditures:			
Operating	-	-	-
Capital outlay	499,000	447,281	51,719
Total expenditures	499,000	447,281	51,719
Excess (deficiency) of revenues over expenditures	505,000	795,106	290,106
Other financing sources (uses):			
Transfers	(587,550)	(710,503)	(122,953)
Bond proceeds	-	-	-
Excess (deficiency) of revenues over expenditures and other financing sources (uses)	(82,550)	84,603	167,153
Budgeted cash carryover	860	860	-
	\$ (81,690)	\$ 85,463	\$ 167,153

The accompanying notes are an integral part of these financial statements.

DONA ANA COUNTY, NEW MEXICO
RADIUM SPRINGS MULTI-PURPOSE CENTER
CAPITAL PROJECTS FUND
STATEMENT OF REVENUES AND EXPENDITURES
BUDGET (NON-GAAP BASIS) AND ACTUAL (CASH BASIS)

FOR THE YEAR ENDED JUNE 30, 2000

	Budget	Actual	Favorable (Unfavorable) Variance
Revenues:			
Intergovernmental	\$ 300,000	\$ 209,733	\$ (90,267)
Expenditures:			
Personnel services	15,000	-	15,000
Operating	6,000	-	6,000
Capital outlay	460,500	427,800	32,700
Total expenditures	481,500	427,800	53,700
Excess (deficiency) of revenues over expenditures	(181,500)	(218,067)	(36,567)
Other financing sources (uses):			
Transfers	181,500	181,500	-
Bond proceeds	-	-	-
Excess (deficiency) of revenues over expenditures and other financing sources (uses)	-	(36,567)	(36,567)
Budgeted cash carryover	-	-	-
	\$ -	\$ (36,567)	\$ (36,567)

The accompanying notes are an integral part of these financial statements.

DONA ANA COUNTY, NEW MEXICO
DETENTION CENTER CONSTRUCTION CAPITAL PROJECTS FUND
STATEMENT OF REVENUES AND EXPENDITURES
BUDGET (NON-GAAP BASIS) AND ACTUAL (CASH BASIS)

FOR THE YEAR ENDED JUNE 30, 2000

	<u>Budget</u>	<u>Actual</u>	<u>Favorable (Unfavorable) Variance</u>
Revenues:			
Intergovernmental	\$ 2,000,000	\$ 2,000,000	\$ -
Miscellaneous	-	-	
Interest on investments	<u>390,000</u>	<u>880,768</u>	<u>490,768</u>
Total revenues	<u>2,390,000</u>	<u>2,880,768</u>	<u>490,768</u>
Expenditures:			
Operating	-	-	-
Capital outlay	<u>7,719,180</u>	<u>4,362,924</u>	<u>3,356,256</u>
Total expenditures	<u>7,719,180</u>	<u>4,362,924</u>	<u>3,356,256</u>
Excess (deficiency) of revenues over expenditures	(5,329,180)	(1,482,156)	3,847,024
Other financing sources (uses):			
Transfers	-	(2,570,761)	(2,570,761)
Bond proceeds		<u>-</u>	<u>-</u>
Excess (deficiency) of revenues over expenditures and other financing sources (uses)	<u>(5,329,180)</u>	<u>(4,052,917)</u>	<u>1,276,263</u>
Budgeted cash carryover	<u>8,911,705</u>	<u>8,911,705</u>	<u>-</u>
	<u>\$ 3,582,525</u>	<u>\$ 4,858,788</u>	<u>\$ 1,276,263</u>

The accompanying notes are an integral part of these financial statements.

DONA ANA COUNTY, NEW MEXICO
PUBLIC HEALTH DEPARTMENT CONSTRUCTION CAPITAL PROJECTS FUND
STATEMENT OF REVENUES AND EXPENDITURES
BUDGET (NON-GAAP BASIS) AND ACTUAL (CASH BASIS)

FOR THE YEAR ENDED JUNE 30, 2000

	Budget	Actual	Favorable (Unfavorable) Variance
Revenues:			
Interest on investments	\$ -	\$ -	\$ -
Miscellaneous	-	-	-
	-	-	-
Expenditures:			
Operating	-	-	-
Capital outlay	-	-	-
Total expenditures	-	-	-
Excess (deficiency) of revenues over expenditures	-	-	-
Other financing sources (uses):			
Transfers	-	-	-
Bond proceeds	-	-	-
Excess (deficiency) of revenues over expenditures and other financing sources (uses)	-	-	-
Budgeted cash carryover	20	20	-
	\$ 20	\$ 20	\$ -

The accompanying notes are an integral part of these financial statements.

DONA ANA COUNTY, NEW MEXICO
FIRE EQUIPMENT CONSTRUCTION CAPITAL PROJECTS FUND
STATEMENT OF REVENUES AND EXPENDITURES
BUDGET (NON-GAAP BASIS) AND ACTUAL (CASH BASIS)

FOR THE YEAR ENDED JUNE 30, 2000

	<u>Budget</u>	<u>Actual</u>	<u>Favorable (Unfavorable) Variance</u>
Revenues:			
Interest on investment	\$ 2,000	\$ -	\$ (2,000)
Expenditures:			
Operating	-	-	-
Capital outlay	-	40,275	(40,275)
Total expenditures		40,275	(40,275)
Excess (deficiency) of revenues over expenditures	2,000	(40,275)	(42,275)
Other financing sources (uses):			
Transfers	-	-	-
Bond proceeds	-	-	-
Excess (deficiency) of revenues over expenditures and other financing sources (uses)	2,000	(40,275)	(42,275)
Budgeted cash carryover	40,275	40,275	-
	<u>\$ 42,275</u>	<u>\$ -</u>	<u>\$ (42,275)</u>

The accompanying notes are an integral part of these financial statements.

DONA ANA COUNTY, NEW MEXICO
BORDER WASTEWATER
CAPITAL PROJECTS FUND
STATEMENT OF REVENUES AND EXPENDITURES
BUDGET (NON-GAAP BASIS) AND ACTUAL (CASH BASIS)

FOR THE YEAR ENDED JUNE 30, 2000

	Budget	Actual	Favorable (Unfavorable) Variance
Revenues:			
Taxes	\$ -	\$ -	\$ -
Intergovernmental	4,600,000	1,879,473	(2,720,527)
Donations	2,757,810	2,757,810	-
Interest on investments	-	-	-
Charges for services	-	-	-
Total revenues	7,357,810	4,637,283	(2,720,527)
Expenditures:			
Personnel services	-	-	-
Operating	-	-	-
Capital outlay	7,357,810	3,417,230	3,940,580
Total expenditures	7,357,810	3,417,230	3,940,580
Excess (deficiency) of revenues over expenditures	-	1,220,053	1,220,053
Other financing sources (uses):			
Transfers	-	-	-
Bond proceeds	-	-	-
Excess (deficiency) of revenues over expenditures and other financing sources (uses)	-	1,220,053	1,220,053
Budgeted cash carryover	-	-	-
	\$ -	\$ 1,220,053	\$ 1,220,053

The accompanying notes are an integral part of these financial statements.

DONA ANA COUNTY, NEW MEXICO
UTILITY PROJECTS
CAPITAL PROJECTS FUND
STATEMENT OF REVENUES AND EXPENDITURES
BUDGET (NON-GAAP BASIS) AND ACTUAL (CASH BASIS)

FOR THE YEAR ENDED JUNE 30, 2000

	Budget	Actual	Favorable (Unfavorable) Variance
Revenues;			
Taxes	\$ -	\$ -	\$ -
Intergovernmental	14,208,357	230,117	(13,978,240)
Miscellaneous	-	-	-
Interest on investments	-	10,114	10,114
Charges for services	-	-	-
Total revenues	14,208,357	240,231	(13,968,126)
Expenditures:			
Personnel services	-	-	-
Operating	-	-	-
Capital outlay	14,770,357	608,030	14,162,327
Total expenditures	14,770,357	608,030	14,162,327
Excess (deficiency) of revenues over expenditures	(562,000)	(367,799)	194,201
Other financing sources (uses);			
Transfers	562,000	562,000	-
Bond proceeds	-	-	-
Excess (deficiency) of revenues over expenditures and other financing sources (uses)	-	194,201	194,201
Budgeted cash carryover	-	-	-
	\$ -	\$ 194,201	\$ 194,201

The accompanying notes are an integral part of these financial statements.

DONA ANA COUNTY, NEW MEXICO
BORDER WATER SYSTEMS
CAPITAL PROJECTS FUND
STATEMENT OF REVENUES AND EXPENDITURES
BUDGET (NON-GAAP BASIS) AND ACTUAL (CASH BASIS)

FOR THE YEAR ENDED JUNE 30, 2000

	Budget	Actual	Favorable (Unfavorable) Variance
Revenues:			
Taxes	\$ -	\$ -	\$ -
Intergovernmental	-	-	-
Miscellaneous	-	-	-
interest on investments	150,000	80,967	(69,033)
Charges for services	-	-	-
Total revenues	150,000	80,967	(69,033)
Expenditures:			
Personnel services	-	-	-
Operating	4,450,481	-	4,450,481
Capital outlay	-	2,139,941	(2,139,941)
Total expenditures	4,450,481	2,139,941	2,310,540
Excess (deficiency) of revenues over expenditures	(4,300,481)	(2,058,974)	2,241,507
Other financing sources (uses);			
Transfers	-	-	-
Bond proceeds	4,449,781	4,449,781	-
Excess (deficiency) of revenues over expenditures and other financing sources (uses)	149,300	2,390,807	2,241,507
Budgeted cash carryover	-	-	-
	\$ 149,300	\$ 2,390,807	\$ 2,241,507

The accompanying notes are an integral part of these financial statements.

DONA ANA COUNTY, NEW MEXICO
FILLMORE ASSESSMENT
CAPITAL PROJECTS FUND
STATEMENT OF REVENUES AND EXPENDITURES
BUDGET (NON-GAAP BASIS) AND ACTUAL (CASH BASIS)

FOR THE YEAR ENDED JUNE 30, 2000

	Budget	Actual	Favorable (Unfavorable) Variance
Revenues:			
Taxes	\$ -	\$ -	-
Intergovernmental	848,000	-	(848,000)
Miscellaneous	-	82,059	82,059
Interest on investments	-	-	-
Charges for services	-	-	-
Total revenues	<u>848,000</u>	<u>82,059</u>	<u>(765,941)</u>
Expenditures:			
Personnel services	-	-	-
Operating	-	-	-
Capital outlay	848,000	177,199	720,801
Total expenditures	<u>848,000</u>	<u>127,199</u>	<u>720,801</u>
Excess (deficiency) of revenues over expenditures	-	(45,140)	(45,140)
Other financing sources (uses);			
Transfers	-	-	-
Bond proceeds	-	720,000	720,000
Excess (deficiency) of revenues over expenditures and other financing sources (uses)	-	674,860	674,860
Budgeted cash carryover	-	-	-
	<u>\$ -</u>	<u>\$ 674,860</u>	<u>\$ 674,860</u>

The accompanying notes are an integral part of these financial statements.

DONA ANA COUNTY
SCHEDULE OF DEPOSIT FOR THE YEAR ENDING DECEMBER 31, 2000

Account Name and #	Type of Account	Reconciled Balance	On Deposit (6-30-00)	FDIC Insured	Balance Not Insured	Required Collateral	FVIV Collateral	Over (Short)
First Security Bank of NM								
Treasurer of Dona Ana County 736 20137 60	Checking	1,038,085.5	4,396,069					
Prison Inmate Tuition Fund 736 20937 3)	Checking	17,061	13,061					
Prison Inmate Tuition Fund 736 203R6 20	Checking	38,445	72,725					
Umark Juvenile Inmate Tuition 736 2030S14	Checking	290	516					
Waste Water Treatment 736 20197 26	Mimcy Market	55,990	53,996					
Waste Water Authority 736 207S4 25	Savings	44,100	44,000					
		<u>1,192,371</u>	<u>6,585,377</u>	100,000	6,485,377	3,242,689	12,330,201	9,087,513
First Security Bank of NM								
Treasurer of Dona Ana County 651 10068 57	Cash Mgt Investment	3,358,167	1,358,167					
		<u>3,358,167</u>	<u>3,358,167</u>	-	3,358,167	1,670,084	3,426,095	1,747,012
First Security Bank Trust Group								
Environmental Debt Service 340740	Trust	41,409	41,800					
Fire Dept Debt Service 340090	Trust	254,244	244,244					
Fire Dept Debt Service 341220	Trust	46,420	46,420					
Fire Dept Debt Service 341230	Trust	12,322	12,322					
Environmental Svcs Reserve 340741	Trust	204,815	244,815					
Fire Dept Reserve 340901	Trust	350,901	350,901					
Fire Dept Reserve 341221	Trust	55,945	85,045					
Fire Dept Reserve 341231	Trust	86,103	86,103					
Fire Dept Reserve 341231	Trust	310	310					
WIFA Flood Control Reserve 352278	Trust	3,152	3,152					
WIFA Flood Control Reserve 352277	Trust	43	43					
		<u>1,099,167</u>	<u>1,099,167</u>	-	1,099,167	549,584	1,099,167	549,584
First Security Bank Trust Group								
Fire Dept Reserve 354521	Repurchase Agreement	2,333	2,333					
NM Fire Dept Reserve 252277	Repurchase Agreement	165,374	165,374					
		<u>167,707</u>	<u>167,707</u>	-	167,707	171,061	1,747,015	3,496,599
Community First National Bank								
General 8750236341	Certificate of Deposit	1,000,000	1,000,000					
General 875023637U	Certificate of Deposit	1,000,000	1,000,000					
General 8750236075	Certificate of Deposit	1,400,000	1,400,000					
General 8750236376	Certificate of Deposit	1,000,000	1,000,000					
General 8750236180	Certificate of Deposit	2,000,000	2,000,000					
General 8750236379	Certificate of Deposit	2,000,000	2,000,000					
General 8750384011	Certificate of Deposit	237,650	237,650					
		<u>8,637,650</u>	<u>8,637,650</u>	200,000	8,437,650	4,218,827	4,904,433	685,608
Citizen's Bank of Las Cruces								
Public Housing 1085501	NOW	394,248	412,353					
Community Development 1321801	Checking	200	200					
General 43432 1407	Certificate of Deposit	1,500,000	1,500,000					
		<u>1,894,448</u>	<u>1,912,553</u>	200,000	1,712,553	85,000	3,689,731	2,833,455
Bank of America								
Inmate Welfare Fund 12018397136	Checking	12,203	12,343					
		<u>12,203</u>	<u>12,343</u>	12,343	-	-	-	-
Wells Fargo								
General 294540802	Certificate of Deposit	1,000,000	1,000,000					
General 294530382	Certificate of Deposit	1,000,000	1,000,000					
General 294530790	Certificate of Deposit	1,000,000	1,000,000					
General 294540067	Certificate of Deposit	1,100,000	1,100,000					
General 294541208	Certificate of Deposit	1,000,000	1,000,000					
		<u>5,100,000</u>	<u>5,100,000</u>	100,000	5,000,000	2,500,000	3,236,999	736,999
State Treasurer								
General 73 19-1530	State Treasurer Pool	1,000,000	1,000,000					
General 73 13-1532	State Treasurer Pool	500,000	500,000					
		<u>1,500,000</u>	<u>1,500,000</u>	-	1,500,000	1,530,000	1,530,000	-
Pioneer Savings and Loan								
General 770180461	Certificate of Deposit	1,000,000	1,000,000					
General 770180404	Certificate of Deposit	500,000	500,000					
General 770180457	Certificate of Deposit	1,000,000	1,000,000					
General 770180400	Certificate of Deposit	1,000,000	1,000,000					
General 770180407	Certificate of Deposit	1,000,000	1,000,000					
General 771180309	Certificate of Deposit	1,000,000	1,000,000					
General 771180381	Certificate of Deposit	2,000,000	2,000,000					
General 771180411	Certificate of Deposit	2,000,000	2,000,110					
General 771202315	Certificate of Deposit	2,500,000	2,500,000					
General 770180439	Certificate of Deposit	1,000,000	1,000,000					
General 771215111-1172	Certificate of Deposit	1,000,000	1,000,000					
		<u>14,001,000</u>	<u>14,000,000</u>	100,000	13,900,000	6,950,000	8,072,155	1,142,155

The accompanying notes are an integral part of these financial statements.
 (Continued)

DONA ANA COUNTY
SCHEDULE K PLEDGED COLLATERAL UNDER STATE REQUIREMENTS
JUNE 30, 2000

Account Name and #	Type of Account	Reconciled ISA/Unec	Coll Deposit	FDIC insured	Balance Not Included	Required Collateral	FMV Collateral	OUT (Short)
Bank (the Southwest) (General) 20091	Certificate of Deposit	200,000	200,000					
		<u>200,000</u>	<u>200,000</u>	100,000	190,000	50,000	125,000	75,010
Bank of America (General) 7748	Certificate of Deposit	500,000	500,000					
Bank of America (General) SOSI	Certificate of Deposit	1,000,000	1,000,000					
Bank of America (General) SLW2	Certificate of Deposit	100,000	100,000					
Bank of America (General) SOSI	Certificate of Deposit	1,000,000	1,000,000					
		<u>2,600,000</u>	<u>2,600,000</u>	100,000	2,500,000	1,250,000	1,454,195	204,115
First Federal Savings, Loan & Trust (General) 50080005	Certificate of Deposit	500,000	500,000					
		<u>500,000</u>	<u>500,000</u>	100,000	100,000	200,000	1,338,983	1,138,983
First National Bank (General) 320952027	Certificate of Deposit	2,000,000	2,000,000					
		<u>2,000,000</u>	<u>2,000,000</u>	100,000	1,900,000	950,000	1,017,262	67,262
HS Bank Capital Projects 9X508091	Trust	191	191					
Capital Projects OS208093	Trust	191,010	191,010					
Debt Service Reserve 9S508094	Trust	775	775					
Capital Projects 9S508096	Trust	337	387					
		<u>193,263</u>	<u>193,263</u>	-	193,283	96,632	193,263	96,632
US Bank Debt Service Reserve 9S508092	Repurchase Agreement	2,412,000	2,412,000					
Capital Projects OS508096	Repurchase Agreement	4,015,497	4,015,497					
		<u>6,427,497</u>	<u>6,427,497</u>	-	6,427,497	6,556,047	7,968,000	1,411,953
First National Bank Debt Service Reserve 124532/174&96	Repurchase Agreement	461,008	461,008					
Debt Service Reserve 124532/174617	Repurchase Agreement	4,512,664	4,512,664					
		<u>4,973,672</u>	<u>4,073,672</u>	-	4,973,672	5,073,145	5,142,473	69,328
Petty Cash		<u>3,745</u>						
Total		<u>53,860,396</u>	<u>59,267,396</u>	1,112,343	58,155,053	35,871,342	55,722,372	19,849,030

The accompanying notes are an integral part of these financial statements.

DONA ANA COUNTY, NEW MEXICO

SCHEDULE OF RECONCILIATION OF PROPERTY TAXES

FOR THE YEAR ENDED JUNE 30, 2000

<u>Reconciliation of Property Taxes Receivable</u>	
Taxes receivable, beginning of year	\$ 5,514,734
1999 Property tax assessment	47,917,143
Tax roll corrections and adjustments, net	<u>202,681</u>
	53,634,558
Less taxes collected:	
Current	(44,899,455)
Delinquent	(2,426,834)
Taxes collected in advance applied to current year	<u>(294,265)</u>
Total taxes collected	(47,620,554)
Taxes to be collected	6,014,004
Allowance for uncollected taxes	<u>(143,000)</u>
Taxes receivable, end of year	<u><u>\$ 5,871,004</u></u>

The accompanying notes are an integral part of these financial statements.

DONA ANA COUNTY, NEW MEXICO

SCHEDULE OF UNDISTRIBUTED RECEIPTS - AGENCY FUNDS

FOR THE YEAR ENDED JUNE 30, 2000

School Districts	
Las Cruces Public Schools #2	\$209,367
Hatch Public Schools #11	7,705
Gadsden Public Schools #16	129,103
Municipalities	
Las Cruces	87,308
Hatch	680
Mesilla	1,505
Sunland Park	4,218
Dona Ana Branch Community College	56,521
State of New Mexico	<u>42,614</u>
Total	<u><u>\$539,021</u></u>
Undistributed receipts, beginning of year	\$6,048,592
Collections for other entities during the year	30,964,163
Distributions to other entities	<u>(36,473,734)</u>
Undistributed receipts, end of year	<u><u>\$539,021</u></u>

The accompanying notes are an integral part of these financial statements.

DONA ANA COUNTY, NEW MEXICO

SCHEDULE OF CHANGES IN LEASE PURCHASE CONTRACTS PAYABLE

FOR THE YEAR ENDED June 30, 2000

	Principal Balance June 30, 1999	Additions	Interest	Principal Payments	Principal Balance June 30, 2000
State of New Mexico Voting machines	\$ 245,640	\$ -	\$ -	\$ 101,420	\$ 144,220
State of New Mexico Voting machines	53,500	-	-	10,700	42,800
First NM Leasing - Fire Truck	9,298	-	816	9,298	-
Total	<u>\$ 308,438</u>	<u>\$ -</u>	<u>\$ 816</u>	<u>\$ 121,418</u>	<u>\$ 187,020</u>

The accompanying notes are an integral part
of these financial statements.

DONA ANA COUNTY, NEW MEXICO

**SCHEDULE OF DEBT SERVICE CHARGES AND MATURITY REQUIREMENTS
FOR THE YEAR ENDED JUNE 30, 2000**

Original Date of Issue Maturity Due	Bond Issue	Interest Rate	Original Issue	Amount Outstanding 7/1/1999	Issued in Year	Retired Current Year	Amount Outstanding 6/30/2000	Interest Current Year
REVENUE BONDS								
December 15, 1990 June 15, 2001	Environmental Services GRT Revenue Bonds - Series 1990A	6.60 to 7.70%	\$ 1,700,000	\$ 385,000	\$ -	\$ 216,000	\$ 170,000	\$ 29,430
February 15, 1994 February 15, 2002	Fire Protection Excise Tax Revenue Bonds-Series 1994	3.40 to 5.00%	3,000,000	1,245,000	-	395,000	850,000	60,650
April 1, 1996 February 15, 2003	Fire Protection Revenue Bonds Taxable Series 1996A	6.20 to 7.30%	725,000	575,000	-	55,000	520,000	41,545
April 1, 1996 February 15, 2004	Fire Protection Revenue Bonds Tax-exempt Series 1995B	5.65 to 5.75%	460,000	460,000	-	-	460,000	26,390
April 1, 1998 June 1, 2016	GRT Refunding and Improvement Revenue Bonds - Series 1998	4.50 to 5.50%	27,890,000	26,580,000	-	800,000	25,780,000	1,356,460
November 1, 1999 May 1, 2009	Water System/Gross Receipts Tax Revenue Bonds - Series 1999	4.65 to 5.90%	6,000,000	-	6,000,000	-	6,000,000	162,181
TOTAL REVENUE BONDS			\$ 39,775,000	\$ 29,245,000	\$ 6,000,000	\$ 1,465,000	\$ 33,780,000	\$ 1,676,656
SPECIAL ASSESSMENT DISTRICT BONDS								
May 1, 2000 June 1, 2010	Fillmore Assessment District Bonds - Series 2000	6.00%	\$ 765,000	\$ -	\$ 765,000	\$ -	\$ 765,000	\$ -
GENERAL OBLIGATION BONDS								
September 1, 1993 September 1, 2013	General Obligation Judicial and Admin. Facilities Bond - Series 1993	4.80 to 6.80%	\$ 3,500,000	\$ 3,005,000	\$ -	\$ 135,000	\$ 2,870,000	\$ 157,395
September 1, 1994 September 1, 2013	General Obligation Judicial and Admin, Facilities Bonds - Series 1994	5.25 to 7.25%	3,500,000	3,035,000	-	130,000	2,905,000	174,181
TOTAL GENERAL OBLIGATION BONDS			\$ 7,000,000	\$ 6,040,000	\$ -	\$ 265,000	\$ 5,775,000	\$ 331,576

The accompanying notes are an integral part of these financial statements.

DONA ANA COUNTY, NEW MEXICO

SCHEDULE OF DEBT SERVICE CHARGES AND MATURITY REQUIREMENTS

FOR THE YEAR ENDED June 30, 2000

Bor.d [sync	June 30, 2001	June 30, 2002	June 30, 2003	June 30, 2004	June 30, 2005	June 30, 2006 to June 30, 2010	June 30, 2011 to June 30, 2015	June 30, 2016 to June 30, 2020	After June 30, 2020	Total
REVENUE BONDS										
Principal										
Revenue Bonds - Series 1000 A	\$ 170,000	\$ -	\$ -	\$ -	\$ -	\$ -	\$ -	\$ -	\$ -	\$ 170,000
Fire Protection Excise Tax Revenue Bonds - Series 1994	415,000	435,000	-	-	-	-	-	-	-	850,000
Fire Protection Revenue Bonds Taxable Series 1996 A	60,000	60,000	400,000	-	-	-	-	-	-	520,000
Fire Protection Revenue Bonds Tax-exempt Series 1996B	-	-	70,000	400,000	-	-	-	-	-	470,000
CRT Refunding and Improvement Revenue Bonds - Subordinate Series 1998	1,040,000	1,090,000	1,140,000	1,200,000	1,255,000	7,270,000	9,335,000	3,450,000	-	25,770,000
Water System Gross Receipts Tax Revenue Bonds - Series 1990	-	-	155,000	110,000	115,000	660,000	845,000	1,115,000	3,050,000	6,000,000
Total Principal	1,685,000	1,585,000	1,705,000	1,710,000	1,370,000	7,930,000	10,180,000	4,565,000	3,050,000	33,770,000
Interest										
Environmental Services GRT Revenue Bonds - Series 1990A	13,090	-	-	-	-	-	-	-	-	13,090
Fire Protection Excise Tax Revenue Bonds - Series 1994	42,085	21,750	-	-	-	-	-	-	-	63,835
Fire Protection Revenue Bonds Taxable Series 1996A and Tax-exempt Series 1996	64,140	59,910	55,590	23,000	-	-	-	-	-	202,640
GRT Refunding and Improvement Revenue Bonds - Subordinate Series 1998	1,320,460	1,273,660	1,221,885	1,164,885	1,104,885	4,546,145	2,517,725	189,750	-	13,339,395
Water System Gross Receipts Tax Revenue Bonds - Series 1990	356,008	356,007	355,008	348,655	140,958	1,578,655	1,333,198	1,074,180	946,430	6,663,136
Total Interest	1,795,783	1,711,325	1,633,483	1,536,543	1,445,843	6,122,833	3,855,923	1,263,930	946,430	20,312,096
Total Principal and Interest, Revenue Bonds	\$ 3,480,783	\$ 3,296,325	\$ 3,338,483	\$ 3,246,543	\$ 2,816,843	\$ 14,052,833	\$ 14,035,923	\$ 5,828,930	\$ 3,996,430	\$ 54,082,096

The accompanying notes are an integral part of these financial statements.

DONA ANA COUNTY, NEW MEXICO

SCHEDULE 01 DEBT SERVICE CHARGES AND MATURITY REQ1 -IRhMFS 1 S

FOR THE YEAR hNDi-1) June 70. ^000

Bond Issue	June 30, 2001	June 30, 2002	June 30, 2003	June 30, 2004	June 30, 2005	June 30, 2006 to June 30, 2010	June 30, 2011 to June 70, 2015	June 10, 2016 to June 30, 2020	After June 30, 2020	Total
<u>SPECIAL ASSESSMENT DISTRICT BONDS</u>										
Principal										
Fillmore Assessment District Bonds - Series 2000	80,000	80,000	80,000	80,000	80,000	365,000	-	-	-	765,000
Interest										
Fillmore Assessment District Bonds - Series 2000	46,485	39,900	35,100	30,700	25,500	58,650	-	-	-	235,935
Total Principal and Interest, Special Assessment District Bonds	\$ 126,485	\$ 119,900	\$ 115,100	\$ 110,300	\$ 105,500	\$ 423,650	\$ -	\$ -	\$ -	1,001,935
<u>GENERAL OBLIGATION BONDS</u>										
Principal										
General Obligation Judicial and Admin Facilities Bonds - Series 1993	\$ 140,000	\$ 150,000	\$ 155,000	\$ 165,000	\$ 173,000	\$ 1,030,000	\$ 1,055,000	\$ -	\$ -	2,870,000
General Obligation Judicial and Admin Facilities Bonds - Series 1994	140,000	145,000	155,000	165,000	175,000	1,045,000	1,080,000	-	-	2,900,000
Total Principal	280,000	295,000	310,000	330,000	350,000	2,075,000	2,135,000	-	-	5,770,000
Interest										
General Obligation Judicial and Admin Facilities Bonds - Series 1993	148,045	138,635	130,265	122,420	113,833	417,854	115,106	-	-	1,186,158
General Obligation Judicial and Admin. Facilities Bonds - Series 1994	164,394	154,062	143,188	132,206	122,206	452,689	125,268	-	-	1,294,011
Total Interest	312,439	292,697	273,453	254,626	236,339	870,543	240,374	-	-	2,480,169
Total Principal and Interest, General Obligation Bonds	\$ 592,439	\$ 587,697	\$ 583,453	\$ 584,626	\$ 586,039	\$ 2,945,543	\$ 2,375,374	\$ -	\$ -	\$ 8,250,169

The accompanying notes are an integral part of these financial statements.

DOÑA ANA COUNTY, NEW MEXICO

SCHEDULE OF PROGRESS ON SPECIAL STATE GRANTS

JUNE 30, 2000

98-L-NR-I-3-G237

La Mesa Ballpark

This grant has been performed according to the priorities submitted by the La Mesa Sports Association. A balance of \$1,551.60 is remaining and will be applied to upgrade the electrical system at the ballfield.

98-L-NR-I-3-G85

Hatch Ballpark

Complete.

98-L-NR-I-3-G86

Hatch Ballpark

No Activity this period.

98-L-NR-I-3-G702

Mesquitc Ballpark

Bids were open and determined to be over the grant amount. Doña Ana County has decided to seek additional funding for their project and rebid it at a later date.

98-L-NR-I-3-G799

Radium Springs

Complete.

95-L-NR-I-3-G-144

Salem Park / Fire Center

SI ,758.53 from this grant has been used to purchase land for this park in Salem along with funds from 92 G 117. The balance of funds is being used for park improvements.

96-L-NR-I-3-G117

Doña Ana Center Fence

Complete.

96-L-NR-T-3-G93

98 L-NR-T-3-G837

Fairground Improvement

Repairs to Coca Cola Electrical. Light fixtures for Quonset.

96-L-NR-T-3-G132

Chaparral Daycare

Complete.

96-L-NR-I-3-G33

DOÑA ANA COUNTY , NEW MEXICO

SCHEDULE Oh PROGRESS ON SPECIAL STATE GRANTS

JUNE 30, 2000

Chaparral Center Equipment
Complete.

95-L-NR-I-3-G82
96-L-NR-I-3-G32
96-L-NR-I-3-G182
98-L-NR-I-3-G87
Chaparral Education Camp
Master plan in process.

96-L-NR-I-3-G250
Chaparral Daycare Center

98-L-NR-I-3-G692
Berino Ballpark
Complete.

98-L-NR-L3-G102
98-L-NR-I-3-G48
Bookmobile 1 & 2
The City of Las Cruces is carrying out the bidding and procurement process for these grants.

98-L-KR-I-3-G117
Fairground Study
Phase I Presentation was held September 25, 1999. Phase II Presentation was held February 2, 2000.

98-L-NR-I-3-G-173
Hatch Emergency Medical Service
Complete.

98-L-NR-I-3-U-84
Hatch Public Library
Engineers, Inc. is developing a plan for the advertising and bid.



CERTIFIED
PUBLIC
ACCOUNTANTS

**INDEPENDENT AUDITOR'S REPORT ON COMPLIANCE
AND ON INTERNAL CONTROL OVER FINANCIAL REPORTING
BASED ON AN AUDIT OF FINANCIAL STATEMENTS PERFORMED
IN ACCORDANCE WITH *GOVERNMENT AUDITING STANDARDS***

*Mr. Domingo P. Martinez, CGFM, State Auditor and
The Board of County Commissioners
Dona Ana County, New Mexico*

We have audited the financial statements of Dona Ana County, New Mexico, as of and for the year ended June 30, 2000, and have issued our report thereon dated March 23, 2001. We conducted our audit in accordance with generally accepted auditing standards and the standards applicable to financial audits contained in *Government Auditing Standards*, issued by the Comptroller General of the United States.

Compliance

As part of obtaining reasonable assurance about whether Dona Ana County, New Mexico's financial statements are free of material misstatement, we performed tests of its compliance with certain provisions of laws, regulations, contracts and grants, noncompliance with which could have a direct and material effect on the determination of financial statement amounts. However, providing an opinion on compliance with those provisions was not an objective of our audit and, accordingly, we do not express such an opinion. The results of our tests disclosed instances of noncompliance that are required to be reported under *Government Auditing Standards* and which are described in the accompanying schedule of findings and questioned costs as items 00-33 through 00-35. We also noted certain immaterial instances of noncompliance which are described in item 00-36.

Internal Control Over Financial Reporting

In planning and performing our audit, we considered Dona Ana County, New Mexico's internal control over financial reporting in order to determine our auditing procedures for the purpose of expressing our opinion on the financial statements and not to provide assurance on the internal control over financial reporting. However, we noted certain matters involving the internal control over financial reporting and its operation that we consider to be reportable conditions. Reportable conditions involve matters coming to our attention relating to significant deficiencies in the design or operation of the internal control over financial reporting that, in our judgment, could adversely affect Dona Ana County, New Mexico's ability to record, process, summarize and report financial data consistent with the assertions of management in the financial statements. Reportable conditions are described in the accompanying schedule of findings and questioned costs as items 00-1 through 00-33.

A material weakness is a condition in which the design or operation of one or more of the internal control components does not reduce to a relatively low level the risk that misstatements in amounts that would be material in relation to the financial statements being audited may occur and not be detected within a timely period by employees in the normal course of performing their assigned functions. Our consideration of the internal control over financial reporting would not necessarily disclose all matters in the internal control that might be reportable conditions and, accordingly, would not necessarily disclose all reportable conditions that are also considered to be material weaknesses. However, of the reportable conditions described above, we consider items 00-1 through 00-7, 00-9 through 00-19, and 00-33 to be material weaknesses.

This report is intended solely for the information and use of the audit committee, management, others within the organization, Board of Commissioners, and federal awarding agencies and pass-through entities and is not intended to be and should not be used by anyone other than these specified parties.

Las Cruces, New Mexico
March 23, 2001

Schwalm, IVartos & Co., PC



CERTIFIED
PUBLIC
ACCOUNTANTS

**INDEPENDENT AUDITOR'S REPORT ON COMPLIANCE
WITH REQUIREMENTS APPLICABLE TO EACH MAJOR
PROGRAM AND INTERNAL CONTROL OVER COMPLIANCE IN
ACCORDANCE WITH OMB CIRCULAR A-133**

*Mr. Domingo P. Martinez, CGFM, State Auditor and
The Board of County Commissioners
Dona Ana County, New Mexico*

Compliance

We have audited the compliance of Dona Ana County, New Mexico with the types of compliance requirements described in the *U. S. Office of Management and Budget (OMB) Circular A 133 Compliance Supplement* that are applicable to each of its major federal programs for the year ended June 30, 2000. Dona Ana County, New Mexico's major federal programs are identified in the summary of auditor's results section of the accompanying schedule of findings and questioned costs. Compliance with the requirements of laws, regulations, contracts and grants applicable to each of its major federal programs is the responsibility of Dona Ana County, New Mexico's management. Our responsibility is to express an opinion on Dona Ana County, New Mexico's compliance based on our audit.

We conducted our audit of compliance in accordance with generally accepted auditing standards; the standards applicable to financial audits contained in *Government Auditing Standards*, issued by the Comptroller General of the United States; and OMB Circular A-133, *Audits of States, Local Governments, and Non-Profit Organizations*. Those standards and OMB Circular A-133 require that we plan and perform the audit to obtain reasonable assurance about whether noncompliance with the types of compliance requirements referred to above that could have a direct and material effect on a major federal program occurred. An audit includes examining, on a test basis, evidence about Dona Ana County, New Mexico's compliance with those requirements and performing such other procedures as we considered necessary in the circumstances. We believe that our audit provides a reasonable basis for our opinion. Our audit does not provide a legal determination on Dona Ana County, New Mexico's compliance with those requirements.

In our opinion, Dona Ana County, New Mexico complied, in all material respects, with the requirements referred to above that are applicable to each of its major federal programs for the year ended June 30, 2000. However, the results of our auditing procedures disclosed instances of noncompliance with those requirements that are required to be reported in accordance with OMB Circular A-133 and which are described in the accompanying schedule of findings and questioned costs as items 00-39 through 00-47.

Internal Control Over Compliance

The management of Dona Ana County, New Mexico is responsible for establishing and maintaining effective internal control over compliance with requirements of laws, regulations, contracts and grants applicable to federal programs. In planning and performing our audit, we considered Dona Ana County, New Mexico's internal control over compliance with requirements that could have a direct and material effect on a major federal program in order to determine our auditing procedures for the purpose of expressing our opinion on compliance and to test and report on internal control over compliance in accordance with OMB Circular A-133.

We noted certain matters involving the internal control over compliance and its operation that we consider to be reportable conditions. Reportable conditions involve matters coming to our attention, relating to significant deficiencies in the design or operation of the internal control over compliance that, in our judgment, could adversely affect Dona Ana County, New Mexico's ability to administer a major federal program in accordance with applicable requirements of laws, regulations, contracts and grants. Reportable conditions are described in the accompanying schedule of findings and questioned costs as items 00-37 through 00-47.

A material weakness is a condition in which the design or operation of one or more of the internal control components does not reduce to a relatively low level the risk that noncompliance with applicable requirements of laws, regulations, contracts and grants that would be material in relation to a major federal program being audited may occur and not be detected within a timely period by employees in the normal course of performing their assigned functions. Our consideration of the internal control over compliance would not necessarily disclose all matters in the internal control that might be reportable conditions and, accordingly, would not necessarily disclose all reportable conditions that are also considered to be material weaknesses. However, of the reportable conditions described above, we consider items 00-37, 00-38, 00-39, 00-43, and 00-45 to be material weaknesses.

This report is intended solely for the information and use of the audit committee, management, others within the organization, Board of Commissioners, and federal awarding agencies and pass-through entities and is not intended to be and should not be used by anyone other than these specified parties.

Las Cruces, New Mexico
March 23, 2001

Schwalm, Martos & Co., PC

DONA AÑA COUNTY, NEW MEXICO
SCHEDULE OF FINDINGS AND QUESTIONED COSTS
YEAR ENDED JUNE 30, 2000

A. SUMMARY OF AUDIT RESULTS

1. The auditor's report expresses an unqualified opinion on the general purpose financial statements of Dona Ana County, New Mexico.
2. 33 reportable conditions disclosed during the audit of the financial statements are reported in the Independent Auditor's Report on Compliance and on Internal Control Over Financial Reporting Based On Audit of Financial Statements Performed in Accordance with *Government Auditing Standards*. 19 of the conditions are reported as material weaknesses.
3. 3 instances of noncompliance material to the financial statements of Dona Ana County, New Mexico, were disclosed during the audit.
4. 11 reportable conditions disclosed during the audit of the major federal award programs, are reported in the Independent Auditor's Report on Compliance with Requirements Applicable to Each Major Program and Internal Control Over Compliance in Accordance with OMB Circular A-133. Five of the conditions are reported as material weaknesses.
5. The auditor's report on compliance for the major federal award programs for Dona Ana County, New Mexico, expresses an unqualified opinion.
6. Audit findings relative to the major federal award programs for Dona Ana County, New Mexico, are reported in Part C of this Schedule.
7. The programs tested as major federal award programs included: Environmental Protection Agency (EPA), CFDA #66.606; Economic Development Administration (EDA), CFDA #11.300; U.S. Marshal Service cooperative agreement, CFDA# N/A; HUD Community Development Block Grant (CDBG), CFDA# 14.228; and HUD Section 8 Tenant-based cluster (HUD), CFDA #14.855 (Rental Voucher Program) and CFDA #14.857 (Rental Certificate Program).
8. The threshold for distinguishing Types A and B programs was \$300,000.
9. Dona Ana County, New Mexico was not determined to be a low-risk auditee.

DOÑA ANA COUNTY, NEW MEXICO
SCHEDULE OF FINDINGS AND QUESTIONED COSTS
YEAR ENDED JUNE 30, 2000

Schedule Reference Number	Area/ Program	Description
---------------------------------	------------------	-------------

B. FINDINGS AND QUESTIONED COSTS

- 00-1 Accounting centralization and department responsibilities**
- Condition:** The accounting function is divided among various departments, resulting in inadequate oversight. Additionally, there appears to be confusion as to employee duties and responsibilities.
- Criteria:** Good accounting practices require that accounting functions be defined, this would include adequate job descriptions and proper communication of such duties to insure accounting matters are followed consistent with the County policies.
- Instances/Universe:** Not applicable.
- Effect:** Misstatements of the financial statements.
- Cause:** The County is very departmentalized.
- Recommendations:** We recommend that consideration be given to centralizing the accounting function, that the accounting function be clearly defined and that job descriptions be updated and communicated to all responsible individuals.
- Management Response:** Policies and procedures regarding accounting will be reviewed, established and/or adjusted, as necessary. Management will ensure that the policies and procedures are communicated and adhered to by all County Manager departments. Elected and appointed departments will be requested to follow the policies and procedures.
-
- 00-2 Housing Authority Accounts**
- Condition:** The County is not reviewing work done under contract by the Housing Authority of the City of Las Graces.
- Criteria:** The County is financially responsible for the Housing Authority of Dona Aña County.
- Instances/Universe:** Not applicable.
- Effect:** Inadequate monitoring of the Housing Authority accounting resulting in misstatement of cash, revenues and expenses in the general ledger.
- Cause:** a) Incomplete transition to the City Housing Authority's administration; b) inadequate monitoring of the Housing Authority accounting; c) unfamiliarity with the City Housing Authority contract.
- Recommendations:** We recommend that reports from the City Housing Authority be reviewed monthly and that financial activity be recorded in the general ledger. Bank reconciliations should be reviewed by a second person, and responsible personnel should be familiar with the contract for administration of the Housing Authority.

DOÑA ANA COUNTY, NEW MEXICO
SCHEDULE OF FINDINGS AND QUESTIONED COSTS
YEAR ENDED JUNE 30, 2000

Schedule Reference Number	Area/ Program	Description
---------------------------------	------------------	-------------

Management Response: The Treasurer's Office will review the reconciliation and post interest accordingly. Housing Authority financial activity will be recorded in the general ledger.

00-3 Interest on Bond Proceeds

Condition: Interest earned on proceeds from the 1999 revenue bonds was not recorded in the correct fund.

Criteria: Interest earned on bond proceeds should be recorded in the corresponding capital projects and debt service funds.

Instances/Universe: Not applicable.

Effect: Interest recorded in the wrong fund.

Cause: Inadequate procedures regarding recording of interest income.

Recommendations: We recommend that procedures be implemented to ensure that interest payments are recorded in the appropriate funds when they are received.

Management Response (Treasurer): We concur and will comply with the recommendation.

00-4 Bond proceeds

Condition: a) The Construction Fund and the Debt Service Fund for the 1999 Water System bond proceeds are combined into one bank account; b) The general ledger shows the proceeds in US bank when in fact the proceeds were deposited in the First Union National Bank accounts..

Criteria: a) The bond ordinance requires separate funds and accounts for the Construction, Debt Service, and Reserve funds; b) proper accounting for cash and investments.

Instances/Universe: Not applicable.

Effect: a) Statements from the bank do not reflect how much of the total is in the Construction Fund and how much is in the Debt Service Fund; b) delays in reconciling bank account, correcting error by bank, and confirming bank balance.

Cause: Unfamiliarity with the repurchase agreement with First Union.

Recommendations: We recommend that the appropriate staff be made aware of the provisions of bond ordinances and repurchase agreements, and that the bond proceeds designated for Debt Service be kept in a separate account or subaccount at First Union National Bank. Bank accounts in which the County has investments in repurchase agreements should be reconciled and accounted for using procedures similar to those used for other bank accounts.

DOÑA ANA COUNTY, NEW MEXICO
SCHEDULE OK FINDINGS AND QUESTIONED COSTS
YEAR ENDED JUNE 30, 2000

Schedule Reference Number	Area" Program	Description
		<p>Management Response: All bond proceeds should be reconciled by the County Treasurer and correct action should be taken.</p>
00-5	Bond proceeds	<p>Condition: The County was not reconciling accounts at First Union National Bank with the general ledger correctly, failing to take action in a timely manner to correct bank's errors of \$366,654 in the Construction Fund and \$3,974 in the Reserve Fund.</p> <p>Criteria: Good accounting practice.</p> <p>Instances/Universe: Two accounts.</p> <p>Effect: The general ledger and the bank statements did not agree.</p> <p>Cause: Differences were noted but action was not taken to correct them in a timely manner.</p> <p>Recommendations: We recommend that differences noted in bank reconciliations be investigated immediately and appropriate action taken to post unrecorded amounts or have the bank make corrections to the account.</p> <p>Management Response (Treasurer): Concur with recommendation and have made necessary adjustments. Bank error was identified and the bank was notified. Bank failed to correct error in a timely manner.</p>
00-6	Loan proceeds	<p>Condition: Reserve and debt service accounts at First Security Bank Trust were not recorded in the general ledger.</p> <p>Criteria: Proper accounting for loan proceeds.</p> <p>Instances/Universe: Proceeds of loan from NM Finance Authority for flood control.</p> <p>Effect: Cash was understated \$168,609.</p> <p>Cause: Unfamiliarity with the loan agreement.</p> <p>Recommendations: We recommend that policies and procedures be implemented to ensure that staff responsible for accounting for debt proceeds receive the necessary documents and perform procedures necessary to account for the funds properly.</p> <p>Management Response: Concur - All cash balances should be reconciled by The County Treasurer. All future loan information will be forward to all departments affected.</p>

DOÑA ANA COUNTY, NEW MEXICO
SCHEDULE OF FINDINGS AND QUESTIONED COSTS
YEAR ENDED JUNE 30, 2000

Schedule Reference Number	Area" Program	Description
00-7	Inventory - Transportation Department	<p>Condition: Quantities and unit prices on the inventory listing at year-end did not agree with the physical count. County personnel were unable to reconcile the final listing to the physical count.</p> <p>Criteria: Good accounting practice.</p> <p>Instances/Universe: Quantity variance — 3 of 5 items tested; Price variance — 2 of 5 items tested.</p> <p>Effect: Misstatement of the cost of inventory.</p> <p>Cause: Inadequate controls over inventory.</p> <p>Recommendations: We recommend that the inventory counts be compared to the final inventory listing to insure proper input of inventory amounts.</p> <p>Management's Response: A physical count will be conducted at least once during the year, in addition to the final year end count which is then reconciled to the Banner listing.</p>
00-8	Inventory - Central Supply Room	<p>Condition: There were significant differences in the unit prices between the final inventory listing and the listing used for the physical count.</p> <p>Criteria: Good accounting practice.</p> <p>Instances/Universe: 3 of 3 items tested.</p> <p>Effect: Misstatement of the cost of inventory.</p> <p>Cause: Improper computation of cost per unit.</p> <p>Recommendations: We recommend that the unit cost be reviewed for accuracy.</p> <p>Management Response: Unit of issue pricing was a primary cause of this condition. This issue has been resolved.</p>
00-9	Budget	<p>Condition: Budgeted and actual expenditures in two capital projects funds - Utility and Border Water System - for capital outlay were entered in the general ledger as operating expenditures instead of capital expenditures.</p> <p>Criteria: Good accounting practice.</p> <p>Instances/Universe: Two funds.</p> <p>Effect: Misclassification of expenditures totaling \$2,747,971.</p> <p>Cause: Budget request was for operating expenditures instead of capital expenditures.</p> <p>Recommendation: We recommend that budget requests be reviewed for proper classification.</p> <p>Management Response: Future budgets submitted in accordance with project requirements will be more closely reviewed by the Utilities Departments to ensure that they are categorized appropriately.</p>

DOÑA ANA COUNTY, NEW MEXICO
SCHEDULE OF FINDINGS AND QUESTIONED COSTS
YEAR ENDED JUNE 30, 2000

Schedule Reference Number	Area/ Program	Description
_____	_____	_____

00-10 Fluid Balance

Condition: One fund - Santa Teresa Airport capital projects fund - had a negative fund balance of \$135,843 at the end of the year.

Criteria: Proper accounting practices.

Instances/Universe: One fund.

Effect: Use of general fund cash without approved transfers.

Cause: Lack of budgeted transfer to fund expenses in the Airport capital project fund.

Recommendations: We recommend that all funds be reviewed to insure that all necessary transfers are done timely.

Management Response: All capital projects funds should be reviewed on the accrual basis by the department with support from Finance Department staff.

00 - 11 Refunds and reimbursements

Condition: Refunds and reimbursements of expenditures were recorded as revenues, resulting in overstatement of revenues and expenditures.

Criteria: Good accounting practice.

instances/Universe: Five funds.

Effect: Overstatement of revenues and expenditures.

Cause: Incorrect procedures for recording refunds and reimbursements,

Recommendations: We recommend that procedures for recording refunds and reimbursements be revised.

Management Response: Procedures and definitions of refunds/reimbursements will be reviewed and adjusted as necessary.

00-12 Fixed Assets

Condition: Donated land valued at \$2,757,810 was added to fixed assets twice.

Criteria: Good accounting practice.

Instances/Universe: General Fixed Assets Account Group.

Effect: Overstatement of assets.

Cause: Inadequate review.

Recommendations: We recommend that procedures be established for the review of fixed asset to insure the accuracy of the fixed asset listing.

Management Response: The fixed asset procedures are being reviewed and corrections will be implemented to ensure proper recording of fixed assets.

DOÑA ANA COUNTY, NEW MEXICO
SCHEDULE OF FINDINGS AND QUESTIONED COSTS
YRAR ENDED JUNE 30, 2000

Schedule Reference Number	Area" Program	Description
00- 13	Fixed Assets	<p>Condition: Additions to general fixed assets included two assets costing \$713,182 that the County does not own (Rincon rail spur and Female Group Shelter).</p> <p>Criteria: Good accounting practice.</p> <p>Instances/Universe: Two assets.</p> <p>Effect: Overstatement of assets.</p> <p>Cause: Unfamiliarity with contracts.</p> <p>Recommendations: We recommend that contracts be reviewed before construction projects are added to the County's fixed assets.</p> <p>Management's Response: The fixed asset procedures are being reviewed and corrections will be implemented to ensure proper recording of fixed assets.</p>
00-14	Fixed Assets	<p>Condition: The County removed \$319,056 for building contents and land it sold. The property was listed in the fixed asset inventory at \$296,043. Additionally, no supporting documentation was available for the sale of the building content.</p> <p>Criteria: Good accounting practice.</p> <p>Instances/Universe: Not applicable.</p> <p>Effect: Understatement of fixed assets by \$23,013.</p> <p>Cause: Lack of procedures for removal of fixed assets.</p> <p>Recommendations: We recommend that procedures be established for the removal of fixed assets when they are sold or retired.</p> <p>Management Response: The fixed asset procedures are being reviewed and corrections will be implemented to ensure proper recording of fixed assets.</p>
00-15	Fixed Assets	<p>Condition: Three items tested from the fixed asset listing were believed to be no longer owned by the County and three could not be identified with a reasonable degree of certainty due to the lack of inventory tags and location codes or because serial numbers had not been recorded.</p> <p>Criteria: Good accounting practice.</p> <p>Instances/Universe: 6 of 10 items tested.</p> <p>Effect: Inadequate internal controls over equipment and potential misstatement of general fixed assets.</p> <p>Cause: Inadequate procedures for management of fixed assets, including lack of periodic review.</p>

DOÑA ANA COUNTY, NEW MEXICO
SCHEDULE OF FINDINGS AND QUESTIONED COSTS
YEAR ENDED JUNE 30, 2000

Schedule Reference Number	Area/ Program	Description
---------------------------------	------------------	-------------

Recommendations: We recommend that policies and procedures be established for updating the fixed asset records and periodic review of fixed assets, including a physical count of the fixed asset inventory.

Management Response: The fixed asset procedures are being reviewed and corrections will be implemented to ensure proper recording of fixed assets.

00-16 Contracts

Condition: The County did not have a complete and final copy of certain contracts requested.

Criteria: Availability of information that is essential in determining the County's rights and obligations.

Instances/Universe: Several contracts requested.

Effect: Inadequate monitoring of contracts; failure to record information correctly in the accounting system.

Cause: Lack of policies and procedures for filing and keeping track of contracts.

Recommendations: We recommend that policies and procedures be established for filing and keeping track of contracts and that copies be provided to those personnel who are responsible for those contracts.

Management Response: The County has been working on establishing policies, procedures and a system to track all DAC contracts.

00 - 17 Computer Utilization

Condition: Accounting reports are being prepared manually due to the County's lack of understanding of the Banner Software, limitation thereof, and lack of training with the computer software and its applications. Additionally, several journal entries were prepared incorrectly, resulting in misstatements of cash, accounts receivable, and notes payable.

Criteria: Good accounting practices and proper utilization of the computer.

Instances/Universe: Cash, Accounts Receivable, Accounts Payable, Note Payable, Fixed Assets, and accounting for grants.

Effect: Misstatement of cash, accounts receivable, and note payable. Additionally, inadequate use of computer resulting in excessive man hours to create manual reports.

Cause: Inadequate training.

Recommendation: We recommend that computer capabilities be determined and necessary training be conducted to ensure that the computer operations are utilized to the fullest.

DOÑA ANA COUNTY, NEW MEXICO
SCHEDULE OF FINDINGS AND QUESTIONED COSTS
YEAR ENDED JUNE 30, 2000

Schedule Reference Number	Area/Program	Description
		<p>Management Response; Develop new software within the Banner system which includes custom programming and report configuration to address these needs. Training will be ongoing as required to appropriate staff.</p>
00 - 18	Property tax agency fund	<p>Condition: \$91,652.72 of the cash that should have been in the property tax agency fund at June 30, 2000, was in the general fund.</p> <p>Criteria: The cash balance in the property tax fund should reflect the total of undistributed taxes and taxes paid in advance balances.</p> <p>Instances/Universe: Not applicable.</p> <p>Effect: Understated property tax fund assets.</p> <p>Cause: Inadequate monthly reconciliation procedure to ensure that corrections are made in a timely manner.</p> <p>Recommendations: We recommend procedures be implemented to require monthly reconciliation of property tax fund accounts and timely corrections.</p> <p>Management Response (Treasurer): We concur with the recommendation and this has been corrected.</p>
00 - 19	Grant Revenues	<p>Condition: Requests for reimbursement for the COPS grant were billed at approximately 50% instead of the 75% federal share provided for in the grant agreement.</p> <p>Criteria: Grant agreement.</p> <p>Instances/Universe: Not applicable.</p> <p>Effect: Possible loss of revenue due to inaccurate billing. Specifically, the County under billed \$116,1 K4 on this grant.</p> <p>Cause: Not understanding the grant agreement.</p> <p>Recommendations: We recommend policies and procedures be established to ensure that grants are complied with as required in the grant agreements.</p> <p>Management Response: We concur with the recommendation.</p>
00 - 20	Cash	<p>Condition: Checks totaling \$920,220 were posted June 30, 2000 but not signed and issued until the following week.</p> <p>Criteria: Proper cutoff at year end.</p> <p>Instances/Universe: Check batch printed at end of year.</p> <p>Effect: Understatement of liabilities and cash.</p> <p>Cause: Check signers were not available.</p> <p>Recommendation: We recommend that checks be properly dated and posted in the period in which they are paid to vendors.</p>

DOÑA ANA COL'NTY, NEW MEXICO
SCHEDULE OF FINDINGS AND QUESTIONED COSTS
YEAR ENDED JUNE 30, 2000

Schedule Reference Number	Area/ Program	Description
---------------------------------	------------------	-------------

Management Response: One check run was not distributed in a timely fashion due to required personnel (County Clerk's Office) not being available for accounts payable to obtain proper signatures. Avoid this limitation in future handling.

00-21 Interest

Condition: Two capital project funds - Border Wastewater and Fillmore Assessment District — with a cash balance in excess of \$100,000 during the year were not allocated any interest.

Criteria: Proper allocation of interest income.

Instances/Universe: Two funds.

Effect: Improper allocation of interest.

Cause: Not following policy for allocation of interest.

Recommendations: We recommend that interest income allocation policies and procedures be reviewed, revised and communicated to appropriate staff as necessary to ensure proper allocation and posting.

Management Response (Treasurer): Recommendation has been followed and in effect.

00 - 22 Inmate Trust Accounts

Condition: a) Two bank accounts managed by Aramark for the County Detention Center were not recorded in the general ledger; b) The County was not receiving and reviewing reports and reconciliations from Aramark; c) One account was not reconciled to amounts owed to inmates.

Criteria: The County has a fiduciary responsibility for the inmate trust accounts.

Instances/Universe: Inmate Trust Account and Juvenile Inmate Trust Account.

Effect: Omission from the general ledger and inadequate monitoring of contracted services relating to county assets.

Cause: a) Lack of understanding of fiduciary duty; b) unfamiliarity with Aramark contract; c) failure to follow up on differences.

Recommendations: We recommend that reports from Aramark be reviewed monthly and that balances be recorded in the Inmate Trust Fund. Any differences between the cash balance and the amount owed to inmates should be resolved in a timely manner.

Management Response (Treasurer): Concur and the recommendation was implemented in November 2000 after the contracts between Aramark were available to the County Treasurer's Office.

DOÑA ANA COUNTY, NEW MEXICO
SCHEDULE OF FINDINGS AND QUESTIONED COSTS
YEAR ENDED JUNE 30, 2000

Schedule Reference Number	Area ⁷ Program	Description
00 - 23	Inmate Trust Account	<p>Condition: Cash and the amount owed to inmates are overstated by \$13,060.</p> <p>Criteria: Proper reconciliation procedures.</p> <p>Instances/Universe: One bank account.</p> <p>Effect: Overstatement of cash and amount owed to inmates in the Agency Fund.</p> <p>Cause: Inadequate reconciliation procedures as outstanding checks were not subtracted from the bank balance.</p> <p>Recommendations: We recommend that bank reconciliations be reviewed by a second person.</p> <p>Management Response (Treasurer): Detention personnel have been briefed on proper reconciliation procedures and bank reconciliations are being reviewed by a second person.</p>
00 - 24	Bank reconciliations	<p>Condition: Reconciliations for two accounts were not signed by the preparer. These and other bank reconciliations prepared in the Treasurer's Office were not reviewed by a second person.</p> <p>Criteria: Good accounting practice.</p> <p>Instances/Universe: Several bank accounts.</p> <p>Effect: Risk that errors in reconciliations might not be detected in a timely manner.</p> <p>Cause: Lack of written policies and procedures requiring review of bank reconciliations.</p> <p>Recommendations: We recommend that policies and procedures be implemented to require the review of bank reconciliations by a second person.</p> <p>Management Response (Treasurer): All reconciliations prepared at the County Treasurer's Office are reviewed by a second person. They are now being signed by both the preparer and the reviewer.</p>
00 - 25	Cash	<p>Condition: The confidential informant fund is not reflected in the general ledger.</p> <p>Criteria: Good accounting practice.</p> <p>Instances/Universe: One fund with a balance of \$4,647 at year end.</p> <p>Effect: General ledger does not reflect all the County's assets.</p> <p>Cause: Oversight.</p> <p>Recommendations: We recommend that the balance and a summary of activity be reported periodically and recorded in the general ledger.</p>

DOÑA ANA COUNTY, NEW MEXICO
SCHEDULE OF FINDINGS AND QUESTIONED COSTS
YEAR ENDED JUNE 30, 2000

Schedule Reference Number	Area/ Program	Description
---------------------------------	------------------	-------------

Management Response: The informant fund at the County Sheriffs Department is now reflected on the general ledger and procedures are in place for reporting.

00 - 26 Investment policy

Condition: Investment in repurchase agreements are not in compliance with the County's investment policy.

Criteria: County investment policy.

Instances/Universe: Not applicable.

Effect: Noncompliance with investment policy.

Cause: The investment policy has not been updated to reflect changes in state laws and the current practice of investing certain debt proceeds in repurchase agreements.

Recommendations: We recommend that the County review its investment policy, take steps to amend it if necessary, and communicate its restrictions to the appropriate persons.

Management Response (Treasurer): Chapter 5 of the investment policy allows for bond proceeds to be invested in "instrumentalities that are either direct obligations of the United States or backed by or guaranteed by the United States." A repurchase agreement is such an investment instrument. Regardless of this, the investment policy will be reviewed and amended where necessary.

00 - 27 Debt service payments

Condition: A \$178,003 interest payment was made from the County's checking account instead of reselling securities to First Union National Bank as provided in the repurchase agreement.

Criteria: Repurchase agreement stipulates amounts and dates for the County to resell securities to the Bank for bond interest payments due during the construction period.

Instances/Universe: 1999 Water System bond proceeds.

Effect: Noncompliance with the repurchase agreement.

Cause: Unfamiliarity with repurchase agreement.

Recommendations: We recommend that the provisions of repurchase agreements be communicated to personnel responsible for debt service payments.

Management Response (Treasurer): Concur with recommendation and the Utilities Department will assure necessary and timely information (purchase agreements) are available to the appropriate departments.

DOÑA ANA COUNTY, NEW MEXICO
SCHEDULE OF FINDINGS AND QUESTIONED COSTS
YEAR ENDED JUNE 30, 2000

Schedule Reference Number	Area/Program	Description
00 - 28	Grants	<p>Condition: Four grant funds - CDBG Group Shelter special revenue. Substance Abuse special revenue (Project Venture and DOH Incentive Grant), and the Radium Springs Multi-purpose Center capital projects fund - had negative cash balances at the end of the year.</p> <p>Criteria: Proper accounting practices.</p> <p>Instances/Universe: Four funds.</p> <p>Effect: Use of the County's general fund cash without obtaining approved transfers.</p> <p>Cause: Not submitting requests for reimbursement in a timely manner; lack of review of cash balances; and not recording operating transfers at or before year end.</p> <p>Recommendation: We recommend that individual fund cash balances be reviewed monthly and cash draw downs be processed in a timely manner.</p> <p>Management Response: A procedure has been initiated and the appropriate assigned departments will ensure draw downs are processed in a timely manner.</p>
00 — 29	Segregation of duties	<p>Condition: Two employees have access in the computer system to initiate, approve, and receive a purchase.</p> <p>Criteria: Adequate segregation of duties for purchases.</p> <p>Instances/Universe: Not applicable.</p> <p>Effect: Risk of purchases being made without going through the proper procurement process.</p> <p>Cause: Lack of review of which computer users are authorized for each type of on-line approval.</p> <p>Recommendations: We recommend that policies and procedures be adopted for the periodic review of on-line approval access.</p> <p>Management Response: Approval authority for various job classifications will be reviewed and corrected if required. Due to small staffs, employees are assigned duties as may be required for operations, to provide backup.</p>
00 - 30	Segregation of duties	<p>Condition: One person in the Information Systems Department has password access to both the Financial Manager and the Banner Security functions in the Banner financial system. There are no procedures for monitoring the Financial Manager function, which includes authorization for all on-line approvals.</p> <p>Criteria: Adequate segregation of duties.</p> <p>Instances/Universe: Not applicable.</p>

DOÑA ANA COUNTY, NEW MEXICO
SCHEDULE OF FINDINGS AND QUESTIONED COSTS
YEAR ENDED JUNE 30, 2000

Schedule Reference Number	Area/Program	Description
		<p><u>Effect:</u> Inadequate oversight of person with access to all levels of on-line approvals; inadequate segregation of duties.</p> <p><u>Cause:</u> Failure to consider adequate segregation of duties.</p> <p><u>Recommendations:</u> We recommend that procedures be established for monitoring the Financial Manager function, and that this function be assigned to a different person than the one who controls the Banner Security function.</p> <p><u>Management Response:</u> Approval authority for various job classifications will be reviewed and corrected if required. Due to small staffs, employees may be assigned duties as required for operations.</p>
00 - 31	Information System Security	<p><u>Condition:</u> The Information Systems Department receives a list of people each month who are no longer employed by the County, to remove them from authorized access to the network.</p> <p><u>Criteria:</u> Financial system security.</p> <p><u>Instances/Universe:</u> Not applicable.</p> <p><u>Effect:</u> Risk of access to system by former employees.</p> <p><u>Cause:</u> Inadequate policies and procedures.</p> <p><u>Recommendations:</u> We recommend that policies and procedures be amended to ensure that employees' access to the network be canceled immediately upon termination of employment.</p> <p><u>Management Response:</u> When employment ends, Information Systems will immediately be notified to terminate access to computer systems.</p>
00 - 32	Doña Ana Mutual Water Consumers Association	<p><u>Condition:</u> A review of a consultant's report revealed systemic errors in the billing system for sewer charges, errors in the monthly reports, and a potential liability to the State for gross receipts taxes.</p> <p><u>Criteria:</u> Performance of services under contract for the County.</p> <p><u>Instances/Universe:</u> Not applicable.</p> <p><u>Effect:</u> Potential misstatement of revenues and potential liabilities to utility customers for overbillings and to the State for gross receipts taxes.</p> <p><u>Cajise:</u> Failure to review the Association's billing and reporting system.</p>

DOÑA ANA COUNTY, NEW MEXICO
SCHEDULE OF FINDINGS AND QUESTIONED COSTS
YEAR ENDED JUNE 30, 2000

Schedule Reference Number	Area/Program	Description
		<p>Recommendations: We recommend that the County continue to review and periodically audit the Water Consumers Association's billing process and monthly reports, and take steps to ensure that the deficiencies noted are corrected in a timely manner.</p> <p>Management Response: The assigned County personnel will monitor the Association's financial activities on a closer and more regular basis. Corrective measures will be taken promptly by the Utility Department.</p>
00 - 33	Budget	<p>Condition: There were unbudgeted operating transfers.</p> <p>Criteria: Budgetary approval is required on transfers.</p> <p>Instances/Universe: Two capital project funds - Landfill and Detention Center; eight special revenue funds - Community Development, Indigent Care, Health Services, Substance Abuse, EMS, DARE, HP A Colomas, and Grants (CYFD).</p> <p>Effect: Noncompliance with state budgetary regulations.</p> <p>Cause: Not following policies and procedures for interfund transfers and budget revisions.</p> <p>Recommendations: We recommend that the budget be reviewed for authorization prior to posting transfers.</p> <p>Management Response: Departments involved will be reminded about the procedures governing interfund transfers. Future transfers will be properly authorized.</p>
00-34	Budget	<p>Condition: a) Three funds - Law Enforcement Protection and EMS special revenue, and Landfill capital project - were budgeted at a deficit; b) one fund — Radium Springs capital project - had expenditures in excess of appropriations (revenues and budgeted cash carryovers).</p> <p>Criteria: Budgetary control as required by DFA.</p> <p>Instances/Universe: Four funds.</p> <p>Effect: Noncompliance with state budgetary regulations.</p> <p>Cause: Inadequate review of budget and budget changes.</p> <p>Recommendations: We recommend that the budget and budget changes be reviewed to insure compliance with budgetary requirements.</p> <p>Management Response: All budgets will be reviewed after audited ending cash amounts from the County Treasurer are posted. Budgets will be reviewed monthly and necessary corrections will be made by the required departments in compliance with the recommendations.</p>

DOÑA ANA COUNTY, NEW MEXICO
SCHEDULE OF FINDINGS AND QUESTIONED COSTS
YEAR ENDED JUNE 30, 2000

Schedule Reference Number	Area/ Program	Description
00 - 34a	Late submission of audit report	<p>Condition: The 2000 audited financial statements were submitted to the Office of the State Auditor after the November 15 due date.</p> <p>Criteria: State Auditor rule 2 NIMAC 2.2.9 requires counties to submit their audited financial statements by November 15.</p> <p>Instances/Universe: Not applicable.</p> <p>Effect: Noncompliance with state requirements.</p> <p>Cause: Reconciliation of accounting records (Grants, Housing, Flood Commission, Treasurer's Department) to the general ledger required additional time.</p> <p>Recommendation: We recommend that all County departments follow the existing policies for performing the required accounting functions during the fiscal year and developing schedules supporting financial statement balances at year end. Such efforts should include management support and all departments fully engaged through assignment of duties and responsibilities to the appropriate personnel.</p> <p>Management Response: We concur. New management will take corrective action.</p>

DOÑA ANA COUNTY, NEW MEXICO
SCHEDULE OF FINDINGS AND QUESTIONED COSTS
YEAR ENDED JUNE 30, 2000

Schedule Reference Number	Area/ Program	Description
---------------------------------	------------------	-------------

00 - 35 Property tax distributions

Condition: Property taxes received in November 1999 were distributed six days later than required by state regulations.

Criteria: Timely distribution of property taxes.

Instances/Universe: November property taxes.

Effect: Untimely distribution.

Cause: Computer malfunction.

Recommendations: We recommend that the process of distributing taxes be reviewed and revised as necessary to ensure that taxes are distributed within the time frame required by state regulations.

Management Response (Treasurer): The process of distributing taxes is proper to ensure that taxes are distributed as required by state regulations. The computer system was malfunctioning in December and was not corrected until December 28, 1999, which caused the delay in the distribution of taxes before the due date of the 20ⁿ.

00 - 36 Personnel

Condition: The County did not have a Form 1-9 for two of 40 employees tested.

Criteria: Federal law requires that the employer and employee complete a Form 1-9 at the time of hiring to document the employee's eligibility for employment.

Instances/Universe: 2 instances in a sample of 40.

Effect: Noncompliance with laws and regulations.

Cause: Forms were misfiled or procedures were not followed.

Recommendations: We recommend that staff responsible for the hiring process be instructed in the procedures for the completion and filing of the necessary forms.

Management Response: We concur and will comply with the recommendation.

**C. FINDINGS AND QUESTIONED COSTS -
 MAJOR FEDERAL AWARD PROGRAMS AUDIT**

00 - 37 Grants - Information and reporting system

Condition: All federal award programs - The schedule of expenditures of federal awards provided to the auditors contained numerous errors and omissions, including the omission of two awards with expenditures over \$300,000. Financial records do not reflect all costs, failing to reflect in some instances expenditures to date, matching funds, and costs that have been incurred but not yet paid.

DOÑA ANA COUNTY, NEW MEXICO
SCHEDULE OF FINDINGS AND QUESTIONED COSTS
YEAR ENDED JUNE 30, 2000

Schedule Reference Number	Area/ Program	Description
		<p><u>Criteria:</u> Federal award programs require that a grantee maintain an information and reporting system that is adequate to record and report the use of federal awards accurately.</p> <p><u>Questioned costs:</u> None.</p> <p><u>Instances/Universe:</u> Federal award programs.</p> <p><u>Effect:</u> Schedule of expenditures of federal awards was inaccurate and incomplete.</p> <p><u>Cause:</u> The system, which includes the Banner financial management system and individual project ledgers in spreadsheet files, is not being utilized to ensure the complete and accurate storage and reporting of essential information for federal awards.</p> <p><u>Recommendations:</u> We recommend that policies and procedures be established to ensure that financial information for federal award programs is complete and accurate.</p> <p><u>Management Response:</u> Policies and procedures will be reviewed and followed by the appropriate grant departments.</p>
00 - 38	Grants - Control activities	<p><u>Condition:</u> All federal award programs - The County has no written policies and procedures to ensure compliance with federal award requirements, such as reconciling project ledgers to the general ledger, and monitoring compliance with the Davis-Bacon Act and federal procurement requirements.</p> <p><u>Criteria:</u> Adequate internal controls over compliance with federal award requirements.</p> <p><u>Questioned costs:</u> None.</p> <p><u>Instances/Universe:</u> Not applicable.</p> <p><u>Effect:</u> Noncompliance with grant agreements.</p> <p><u>Cause:</u> Unknown,</p> <p><u>Recommendations:</u> We recommend that policies and procedures be established in written form to guide staff responsible for compliance.</p> <p><u>Management Response:</u> Draft policies and procedures have been started. By entering into grant agreements, DAC will ensure full compliance in accordance with the assigned grant requirements.</p>

DOÑA ANA COUNTY, NEW MEXICO
SCHEDULE OF FINDINGS AND QUESTIONED COSTS
YEAR ENDED JUNE 30, 2000

Schedule Reference Number	Area/ Pros TM !!	Description
---------------------------------	--------------------------------	-------------

00 - 39 Grants - Davis-Bacon Act

Condition: a) U.S. Marshal: 16 workers were paid wage rates below the required minimum. There was no record of employee interviews, b) CDBG: 3 workers were paid wage rates below the required minimum; also, there was no documented follow-up to an interview in which one of the 3 workers quoted a different wage rate. Correspondence to follow up on wage rate violations and missing payroll records was not done in a timely manner.

Criteria: Grant requirement.

Questioned costs: None.

Instances/Universe: a) U.S. Marshal: 16 of 22 workers tested; b) CDBG: 3 of 12 workers tested.

Effect: Noncompliance with grant requirements.

Cause: a) U.S. Marshal: Only state wage rates were used, because the County had not properly identified the federal funding source, resulting in federal wage rates not being included in the bid specifications; b) Unfamiliarity with grant requirements.

Recommendations: We recommend that policies and procedures be established to ensure that responsible staff is aware of all grant requirements, and that funding of construction projects be properly identified before bid specifications are prepared.

Management Response: Responsible staff will be made aware of and follow all grant requirements.

00 - 40 Grants - Equipment and Real Property Management

Condition: a) The County does not have written policies and procedures for equipment management; b) The County does not have a system for identifying fixed assets acquired with federal awards in accordance with OMB Common Rule; c) A physical inventory of fixed assets has not been done within the last two years in accordance with OMB Common Rule.

Criteria: OMB Common Rule (Uniform Administrative Requirements for Grants and Cooperative Agreements to State and Local Governments).

Questioned costs: None,

Instances/Universe: Not applicable.

Effect: Lack of internal controls over compliance with federal grant requirements.

Cause: Unfamiliarity with grant requirements.

Recommendations: We recommend that policies and procedures be established to ensure that responsible staff is aware of all grant requirements.

DOÑA ANA COUNTY, NEW MEXICO
SCHEDULE OF FINDINGS AND QUESTIONED COSTS
YEAR ENDED JUNE 30, 2000

Schedule Reference Number	Area/ Program	Description
---------------------------------	------------------	-------------

Management Response: The fixed asset procedures are being reviewed and corrections will be implemented to ensure proper recording of fixed assets acquired with federal funds.

00 - 41 Grants - Matching

Condition: CDBG: Matching funds were not documented adequately for the Las Palmeras/Montana Vista Wastewater project.

Criteria: Grant agreement

Questioned costs: None.

Instances/Universe: 1 of 4 CDBG projects tested.

Effect: Grant records and reports to pass-through agency do not reflect all costs incurred.

Cause: The Grants Department was recording only costs paid directly by the County.

Recommendations: We recommend that project files be revised to reflect all costs, including matching amounts and in-kind contributions provided by the County and other entities.

Management Response: By entering into grant agreements, DAC will ensure full compliance in accordance with the assigned grant requirements.

00 - 42 Grants - Period of Availability

Condition: CDBG: 6 expenditures were incurred after the end of the grant period.

Criteria: Grant agreement

Questioned costs: None.

Instances/Universe: 6 of 13 CDBG expenditures tested.

Effect: Noncompliance with grant agreement.

Cause: The State did not respond to the County's requests for an extension of the grant period.

Recommendations: We recommend that extensions be requested in time to allow for approval by grantor agency and follow-up if necessary.

Management Response: Guidelines governing the administration and extension of grants will be followed by appropriate staff.

00 - 43 Grants - Suspension and debarment

Condition: CDBG, U.S. Marshal: Certifications regarding debarment and suspension were not obtained for two contractors and 1 subrecipient.

Criteria: Required by grant agreement.

Questioned costs: None.

Instances/Universe: Three of four tested.

DOÑA ANA COUNTY, NEW MEXICO
SCHEDULE OF FINDINGS AND QUESTIONED COSTS
YEAR ENDED JUNE 30, 2000

Schedule Reference Number	Area/ Program	Description
		<p>Effect: Noncompliance with grant agreement. Cause: Unfamiliarity with grant requirements. Recommendations: We recommend that policies and procedures be established to ensure that responsible staff is aware of all grant requirements. Management Response: Guidelines governing the administration of grants will be followed by the appropriate staff.</p>
00 - 44	Grants - Reporting	<p>Condition: CDBG: a) Financial reports for one project (Las Palmeras/Montana Vista Wastewater) did not include expenditures from other sources in accordance with the project budget; b) progress reports and final reports for all 4 projects were not submitted by the due date or extended due date. Criteria: Accurate financial reporting to grantor agency. Questioned costs: None. Instances/Universe: 4 of 4 projects tested. Effect: a) Incomplete reports; b) late reports. Cause: Unknown. Recommendations: We recommend that financial reports for grants be reviewed for completeness. All reports should be submitted by the due date or an extension should be requested. Management Response: Guidelines governing the administration of grants, including compliance requirements, will be followed by appropriate staff.</p>
00 - 45	Grants - Subrecipient Monitoring	<p>Condition: CDBG: The County did not communicate compliance requirements to a subrecipient or monitor their compliance with the following requirements: a) procurement of goods and services from two contractors; b) suspension and debarment certification for a contract over \$100,000; and c) Davis-Bacon Act. Also, the County did not get a lobbying certification from the subrecipient. Criteria: Federal grant requirements. Questioned costs: None. Instances/Universe: One subrecipient. Effect: Noncompliance with federal grant requirements. Cause: Unfamiliarity with federal subrecipient monitoring requirements. Recommendations: We recommend that employees responsible for grant administration be trained in all the types of compliance requirements applicable to federal award programs.</p>

DOÑA ANA COUNTY, NEW MEXICO
SCHEDULE OF FINDINGS AND QUESTIONED COSTS
YEAR ENDED JUNE 30, 2000

Schedule Reference Number	Area/ Program	Description
---------------------------------	------------------	-------------

Management Response: Guidelines governing the administration of grants, including compliance requirements, will be followed by appropriate staff.

00 - 46 Crants - Special Tests and Provisions

Condition: HUD: The County Housing Authority did not obtain data on utility rates, and has not updated the utility allowances since April 1992.

Criteria: Regulations require public housing authorities to maintain an up-to-date utility allowance schedule and to review utility rate data each year.

Questioned costs: None.

Instances/Universe: Not applicable.

Effect: Noncompliance with federal regulations.

Cause: Unknown.

Recommendations: We recommend that data on utility rates be gathered and reviewed each year, and that the utility allowance schedule be updated in accordance with regulations.

Management Response: Utility rates have been reviewed (by an outside consulting service), advertised, and implemented as required by HUD regulations. Reviews will be conducted, advertised, and implemented annually in accordance with HUD regulations.

00 - 47 Grants - Special Tests and Provisions

Condition: HUD: The County Housing Authority does not have written procedures for quality control reinspections. Quality control reinspections were not performed before March 2000.

Criteria: HUD regulations require public housing authorities to have procedures for quality control reinspections and to document the performance of its reinspections.

Questioned costs: None.

Instances/Universe: Not applicable.

Effect: Noncompliance with federal regulations.

Cause: Unknown.

Recommendations: We recommend that procedures for quality control reinspections be adopted and that the reinspections be documented in accordance with HUD requirements.

Management Response: Policies and procedures governing quality control reinspections for HUD/Housing programs have been addressed in the Housing Authority of Doña Ana County Section 8 Administrative Plan, and are being followed per HUD regulations.

DONA AÑA COUNTY, NEW MEXICO
SCHEDULE OF FINDINGS AND QUESTIONED COSTS
YEAR ENDED JUNE 30, 2000

Schedule Reference Number	Area/ Program	Description
---------------------------------	------------------	-------------

D. SCHEDULE OF STATUS OF PRIOR YEAR FINDINGS

99 - 1 Year 2000

Condition: The Year 2000 Issue is the result of shortcomings in many electronic data processing systems and equipment that may adversely affect the County's operations.

Criteria: Awareness of the issue as it relates to both the County's internal systems and vendors who conduct business with the County.

Instances/Universe: This issue impacts entities on a world wide basis and no single entity can fully anticipate the impact it may have on operations.

Effect: The County could experience the loss of the use of its electronic data processing functions or be impacted by the inability of vendors to deliver required goods; or services.

Cause: This issue has resulted from the early programming efforts of software developers to save storage space by only using two digits for the year date fields instead of four.

Recommendations: We recommend that the County's management continue to monitor and make any necessary changes to their electronic data processing systems or any other systems that may be impacted.

Management's Response: The Director of Information Systems Department has taken all necessary steps to ensure that the County's computer systems and software are in compliance with the year 2000. Additionally, procedures are in place to ensure that any system or software modifications are reviewed to ensure compliance with the year 2000.

Status: Not repeated.

99-2 Computer Utilization

Condition: Accounting reports are being prepared manually due to the County's lack of understanding and lack of training with the computer software and it's applications.

Criteria: Proper utilization of the computer.

Instances/Universe: Virtually all reports necessary for the audit.

Effect: Inadequate use of computer resulting in excessive man hours to create manual reports.

Cause: Conversion/training

Recommendation: We recommend that computer capabilities be determined and necessary training be conducted to ensure that the computer operations are utilized to the fullest.

Management's Response: Training since June has been intensified, and presently Banner representatives, Finance and Information Systems Departments are improving and enhancing the capabilities of the computer system. Additional training will be given when necessary.

Status: Repeated. See 00-17.

DONA AÑA COUNTY, NEW MEXICO
SCHEDULE OF FINDINGS AND QUESTIONED COSTS
YEAR ENDED JUNE 30, 2000

Schedule Reference Number	Area/ Program	Description
99 - 3	Cash Disbursements	<p>Condition: Checks totaling \$571,887.54 were written on July 21, 1999 and backdated to June of 1999.</p> <p>Criteria: Proper dating of checks.</p> <p>Instances/Universe: Twenty-one checks written in July of 1999.</p> <p>Effect: Noncompliance with County policy.</p> <p>Cause: Lack of accounting knowledge.</p> <p>Recommendation: We recommend that checks be properly dated, and that accounting entries be utilized when necessary to retroactively reflect accounting activity.</p> <p>Management's Response: The Treasurer's Office will post and print all checks in the Banner System when possible. Accounting entries will be utilized in posting to general ledger.</p> <p>Status: Not repeated.</p>
99 - 4	Cash	<p>Condition: Cash in the Debt Service and the Detention Center Capital Project funds were not reconciled. This resulted in an understatement of \$2,653,046 of cash in these funds and a corresponding overstatement in the General fund.</p> <p>Criteria: Proper reconciliation procedures.</p> <p>Instances/Universe: Two funds.</p> <p>Effect: Incorrect amount of cash reflected in these funds during the year.</p> <p>Cause: Inadequate reconciliation procedures.</p> <p>Recommendations: We recommend that cash be reconciled by fund.</p> <p>Management's Response: All funds will be reconciled monthly. The Treasurer and Finance offices will work together to ensure that cash is properly reflected in the interfund accounts.</p> <p>Status: Not repeated.</p>
99-5	Cash-Detention Center	<p>Condition: An accurate listing of amounts owed to the inmates at June 30, 1999 was not available.</p> <p>Criteria: Good accounting practice.</p> <p>Questioned costs: None.</p> <p>Instances/Universe: Inmate Trust Fund.</p> <p>Effect: Unable to reconcile to individual inmate accounts.</p> <p>Cause: Listing not maintained.</p> <p>Recommendations: We recommend that the listing of amounts owed to the inmates be icview collected and maintained.</p> <p>Management's Response: The Detention center personnel is in the process of correcting and maintaining the listing of amounts owed to the inmates. Upon completion the list will be forwarded to the Treasurers office for review.</p> <p>Status: Repealed. Sec 00-22.</p>

DONA AÑA COUNTY, NEW MEXICO
 SCHEDULE OF FINDINGS AND QUESTIONED COSTS
 YEAR ENDED JUNE 30, 2000

Schedule Reference Number	Area" Program	Description
99-6	Supply Inventories	<p>Condition: A listing of the Road department inventory reflecting the actual quantities from the physical inventory conducted at year end was not maintained.</p> <p>Criteria: Good accounting practice.</p> <p>Instances/Universe: Road department inventory.</p> <p>Effect: Time consuming task of rolling October quantities back to June had to be undertaken.</p> <p>Cause: Listing was not printed and maintained.</p> <p>Recommendations: We recommend that inventory listings supporting inventory counts be maintained.</p> <p>Management's Response: We have established policies and procedures requiring the printing of inventory listings monthly (including the final year end inventory) and that such listing be maintained as required by law.</p> <p>Status: No I repeated.</p>
99 - 7	Grants	<p>Condition: Four funds - The Substance Abuse, EPA Colonias and Grant (CYFD, COPS, HIDTA) Special Revenue funds and the Santa Teresa Airport capital projects fund - had negative cash balances at the end of the year.</p> <p>Criteria: Proper accounting practices.</p> <p>Instances/Universe: Four funds.</p> <p>Effect: Use of the County's general fund cash without obtaining approved transfers. Additionally, these funds reflected negative cash balances during the year.</p> <p>Cause: Delays in submitting cash draw downs and lack of review of cash balances.</p> <p>Recommendation: We recommend that individual fund cash balances be reviewed monthly and cash draw downs be processed in a timely manner.</p> <p>Management's Response; The grant administrators, subject to accountability to the Director of Grants, will review and monitor cash balances and draw downs monthly.</p> <p>Status: Repeated. See 00-28.</p>
99-8	Procurement	<p>Condition: Two purchase orders (totaling \$45,000) initiated by the Road Department were issued without going through the bid process.</p> <p>Criteria: State procurement code requires procurement by competitive sealed bid, except as allowed by the code.</p> <p>Instances/Universe: Two of seven purchase orders tested.</p> <p>Effect: Noncompliance with slate procurement code.</p>

DONA AÑA COUNTY, NEW MEXICO
SCHEDULE OF FINDINGS AND QUESTIONED COSTS
YEAR ENDED JUNE 30, 2000

Schedule Reference Number	Area/ Program	Description
		<p><u>Cause:</u> Lack of understanding of the noncompetitive procurement provisions of the state procurement code.</p> <p><u>Recommendation:</u> We recommend that procurement procedures be reviewed for compliance with the procurement code.</p> <p><u>Management's Response:</u> The current County Manager has been advised of past discrepancies in following the procurement code. The state procurement code will be followed at all times. The County has subsequently bid this contract.</p> <p><u>Status:</u> Not repeated.</p>
99- 9	Procurement	<p><u>Condition:</u> During the review of the procurement files for evidence of compliance with the bid process, we noticed that three files did not contain a copy of the advertisement and two purchase orders did not make reference to the state pricing agreement as required by the procurement code.</p> <p><u>Criteria:</u> Require by the State procurement code.</p> <p><u>Instances/Universe:</u> Five files tested, three missing copy of advertisement and two missing reference to state pricing agreement.</p> <p><u>Effect:</u> Inability to demonstrate compliance with the state procurement code.</p> <p><u>Cause:</u> Inadequate record keeping.</p> <p><u>Recommendation:</u> We recommend that the procurement code be reviewed and that a filing system consistent with such requirements be established.</p> <p><u>Management's Response:</u> The Director of Purchasing is in the process of establishing a filing system (with the necessary supporting documentation) to ensure compliance with the procurement codes.</p> <p><u>Status:</u> Not repeated.</p>
99- 10	Interest	<p><u>Condition:</u> One Debt Service fund account having a cash balance in excess of \$100,000 during the year was not allocated any interest.</p> <p><u>Criteria:</u> Proper allocation of interest income.</p> <p><u>Instances/Universe:</u> One fund.</p> <p><u>Effect:</u> Improper allocation of interest.</p> <p><u>Cause:</u> Not following allocation of interest policy.</p> <p><u>Recommendations:</u> We recommend that interest income allocation policies and procedures be reviewed, revised and communicated to appropriate staff as necessary to ensure proper allocation and posting.</p> <p><u>Management's Response:</u> The Treasurer's Office will allocate all interest income and verify that the posting is completed monthly.</p> <p><u>Status:</u> Repeated. See 00-21.</p>

DONA AÑA COUNTY, NEW MEXICO
SCHEDULE OF FINDINGS AND QUESTIONED COSTS
YEAR ENDED JUNE 30, 2000

Schedule Reference Number	Area/Program	Description
99-11	Budget	<p>Condition: Cash balances from prior year bonds in the Debt Service fund were transferred to the General Fund (to close out accounts) without budgetary approval.</p> <p>Criteria: Budgetary approval is required on transfers.</p> <p>Instances/Universe: One fund.</p> <p>Effect: Noncompliance with state budgetary regulations.</p> <p>Cause: Transfer posted without verification of budget.</p> <p>Recommendations: We recommend that the budget be reviewed for authorization prior to posting transfers.</p> <p>Management's Response: Before transfers are processed in any department the budget will be reviewed and authorization obtained.</p> <p>Status: Repeated. See 00-33.</p>
99-12	Budget	<p>Condition: Four Funds (Substance Abuse, Indigent Health Care, Grants and Corrections fees) were budgeted at a deficit and three funds (E.P.A Colonias, Santa Teresa Airport, Landfill Construction) had expenditures in excess of appropriations (revenues and budgeted cash carryovers).</p> <p>Criteria: Budgetary control as required by DFA.</p> <p>Instances/Universe: Three funds.</p> <p>Effect: Noncompliance with state budgetary regulations.</p> <p>Cause: Inadequate review of budget and budget changes.</p> <p>Recommendations: We recommend that the budget and budget changes be reviewed to insure compliance with budgetary requirements.</p> <p>Management's Response: All budgets will be reviewed with corresponding cash to ensure compliance with budgetary requirements. Deficits were eliminated in the current fiscal year.</p> <p>Status: Repeated. See 00-34.</p>
99-13	Accounts Payable	<p>Condition: During the audit of the Grants department we noted that vendor invoices had not been submitted timely to the accounts payable department for payment.</p> <p>Criteria: Timely payment of vendors.</p> <p>Questioned costs: None.</p> <p>Instances/Universe: Five invoices.</p> <p>Effect: Untimely payment and possible exclusion from the listing of accounts payable.</p> <p>Cause: Lack of policy recording flow of documents.</p> <p>Recommendations: We recommend that policy and procedures regarding invoices and the processing thereof be established.</p> <p>Managements Response: The importance of following current policy and procedures will be communicated to Grants department to ensure correct and timely posting of invoices.</p> <p>Status: Not repeated.</p>

DONA AÑA COUNTY, NEW MEXICO
SCHEDULE OF FINDINGS AND QUESTIONED COSTS
YEAR ENDED JUNE 30, 2000

Schedule Reference Number	Area/ Program	Description
99-14	Property taxes	<p>Condition: May 1999 property taxes normally distributed in June were distributed on July 9, 1999.</p> <p>Criteria: Timely distribution of property taxes.</p> <p>Instances/Universe: May property taxes.</p> <p>Effect: Untimely distribution.</p> <p>Cause: Delay in reconciling computer reports.</p> <p>Recommendations: We recommend that the capability of the computer be determined and that necessary training be conducted to ensure that the computer/accounting process is conducive to the accounting objective.</p> <p>Management's Response: The Treasurer's Office will ensure all property' taxes will be distributed timely.</p> <p>Status: Repeated. See 00-35.</p>
99-15	Indigent Care	<p>Condition: During the audit of indigent care application we noted one application that was missing the required applicant's signature.</p> <p>Criteria: Compliance with indigent care requirements.</p> <p>Instances/Universe: One of twenty-five files tested.</p> <p>Effect: Noncompliance with indigent care requirements.</p> <p>Cause: Oversight.</p> <p>Recommendations: We recommend that the importance of a properly completed application be communicated to the appropriate personnel.</p> <p>Management's Response: All applications will be reviewed for requirements.</p> <p>Status: Not repeated.</p>
99-16	Accounts Receivable	<p>Condition: During the review of accounts receivable we noticed instances of untimely billings and inadequate follow-up of old outstanding accounts receivable balances.</p> <p>Criteria: Good accounting practice.</p> <p>Instances/Universe: Accounts receivable.</p> <p>Effect: Delay in collections and possible uncollectible amounts. Cause: Inadequate procedures.</p> <p>Recommendations: We recommend that polices and procedures over billing/collections, processing and review be established. Receivables are handled by various departments, as such these procedures should be specific by department to ensure that all County receivables are properly accounted for.</p> <p>Management's Response: Presently procedures and policies are being established for grants and all departments to ensure proper posting of accounts receivable.</p> <p>Status: Not repeated.</p>

DONA AÑA COUNTY, NEW MEXICO
SCHEDULE OF FINDINGS AND QUESTIONED COSTS
YEAR ENDED JUNE 30, 2000

Schedule Reference Number	Area/ Program	Description
---------------------------------	------------------	-------------

MAJOR FEDERAL AWARD PROGRAMS AUDIT

- 99 - 17 Grants - EPA and U.S. Marshal Service**
- Condition:** Certifications regarding debarment and suspension were not obtained for six contractors.
Criteria: Required by grant agreement.
Questioned costs: None.
Instances/Universe: Six of seven tested.
Effect: Noncompliance with grant agreement.
Cause: Unfamiliarity with grant requirements.
Recommendations: We recommend that policies and procedures be established to ensure that responsible staff is aware of all grant requirements.
Management's Response: We have received verbal assurances from these contractors that they are in good standing and will received the proper documents for our files. Additionally, we have established policies and procedures to ensure such certifications are obtained in the future.
Status: Repeated. See 00-43.
- 99-18 Grants - CSAP**
- Condition:** The draw down in April 1999 for a CSAP grant exceeded actual expenditures by approximately \$42,000.
Criteria: Proper billing procedures.
Questioned costs: None.
Instances/Universe: April draw down.
Effect: Noncompliance with grant agreement.
Cause: Inadequate review.
Recommendations: We recommend that all progress reports/billings be reconciled to the general ledger prior to billing.
Management's Response: All draw downs will be reconciled to the general ledger and will be reviewed by the program director to verify the accuracy prior to mailing.
Status: Not repeated.
- 99-19 Grants - CSAP**
- Condition:** Documentation over monitoring of subrecipients as required under the grant agreement was inadequate.
Criteria: Grant requirement.
Questioned costs: None.
Instances/Universe: Five disbursements in a sample of eleven.
Effect: Noncompliance with grant requirements.
Cause: Unfamiliarity with grant requirements.

DONA AÑA COUNTY, NEW MEXICO
SCHEDULE OF FINDINGS AND QUESTIONED COSTS
YEAR ENDED JUNE 30, 2000

Schedule Reference Number	Area/ Program	Description
---------------------------------	------------------	-------------

Recommendations: We recommend that policies and procedures be established to ensure that responsible staff is aware of all grant requirements

Management's Response: The Program Administrator is in the process of reviewing the grant requirements and establishing a system to ensure compliance.

Status: Not repeated.

99- 20 Grants - RUS, EPA and U.S. Marshal Service

Condition: 1) Documentation of employees interviewed for RUS, EPA and U.S. Marshal Service for compliance with the Davis-Bacon Act was inadequate. 2) Payroll testing for U. S. Marshal Service for compliance with the Davis-Bacon Act was inadequate.

Criteria: Grant requirement.

Questioned costs: None.

Instances/Universe: All projects subject to the Davis-Bacon Act.

Effect: Noncompliance with grant requirements.

Cause: Unfamiliarity with grant requirements.

Recommendations: We recommend that policies and procedures be established to ensure that responsible staff is aware of all grant requirements

Management's Response: The Project Manager will be responsible for complying. Employee interviews and payroll testing will be completed for any federal grant program subject to the Davis-Bacon Act.

Status: Repeated .See 00-39.

E. OTHER MATTERS

The following individuals attended the exit conference on April 30, 2001:

David King	County Manager
Mack Wilson	Assistant County Manager
Lurie Garcia	Finance Director
Jim Schoonover	Assistant Finance Director
Gilbert T. Apodaca	Chairman, Board of County Commissioners
Kent Evans	Commissioner
Manuel R. Marios	Audit Partner
Paul Edwards	Audit Senior

DONA ANA COUNTY, NEW MEXICO
SCHEDULE OF EXPENDITURES OF FEDERAL AWARDS
FOR THE YEAR ENDED June 30, 2000

Federal Grantor/Pass-through Grantor/ Program or Cluster Title	Federal CFDA No.	Pass-through Entity Identifying Number	Federal Expenditures
U.S. Department of Housing and Urban Development			
Passed through State of New Mexico:			
Community Development Block Grants State's Program			
Las Palmas/Momana Vista Wastewater	14.228	98-C-NR-I-7-G72	S 259,445
Radium Springs Multi-purpose Center	14.228	98-C-NR-I-7-G71	291,038
Female Shelter/Group Home	14.228	99-C-NR-I-3-46	300,000
Rincon rail spur	14.228	99-C-NR-I-3-G83	300,000
Total Community Development Block Grants			<u>1,150,483</u> *
Direct Funding:			
HUD Section 8 Tenant-based cluster			
Section S Rental Voucher Program	14.855		895,470
Section 8 Rental Certificate Program	14.857		655,086
Total Section S Tenant-based cluster			<u>1,550,556</u> *
Section 8 Moderate Rehabilitation	14.856		183,731
Public and Indian Housing	14.850		16,280
Comprehensive Improvement Assistance Program (CIAP)	14.852		7,670
Total HUD direct funding			<u>1,758,237</u>
Total Department of Housing and Urban Development			<u>2,908,720</u>
U.S. Environmental Protection Agency (EPA)			
Surveys, Studies, Investigations, Special Purpose Grants			
EPA Wastewater - West Mesa/Santa Teresa	66.606	C-351187-01-1	1,953,961
Passed through New Mexico Environment Department:			
Dona Ana Waste Water Project	66.606	193005	250,624
Rincon Wastewater Facility	66.606	J93017Const	101,381
Utility Consultant	66.606	X-996982-01-0	73,568
Passed through Border Environment Cooperation Commission:			
Berino Wastewater Project	66.606	TAA9S-024	172,356
Vado/Del Cerro Wastewater Project	66.606	TAA98-025	296,089
Master Plan Update	66.606	TAA98-026	2,286
La Union Wastewater Project	66.606	TAA98-032	132,695
Cibola Wastewater Project	66.606	TAA98-033	23,171
Total U.S. Environmental Protection Agency			<u>3,006,131</u> *
U.S. Department of Health and Human Services			
Public Health Service, Center for Substance Abuse Prevention			
Community Prevention Coalition	93.194	4HD4SPO6844-03-01	116,500
Passed through New Mexico State University:			
NIH - Substance Abuse & Mental Health Services Administration			
Project Venture	93.230	Q00533	53,651
Total Department of Health and Human Services			<u>170,151</u>

DONA ANA COUNTY, NEW MEXICO
SCHEDULE OF EXPENDITURES OF FEDERAL AWARDS
FOR THE YEAR ENDED June 30, 2001)

Federal Grantor/Pass-through Grantor/ Program or Cluster Title	Federal CFDA No.	Pass-through Entity Identifying Number	Federal Expenditures
U.S. Department of Justice			
Local Law Enforcement Block Grant	16.592	96LBVX1363	-
Local Law Enforcement Block Grant	16.592	97LBVX4290	6,558
COPS	16.710	96-UMWX1438	299,454
Office of Juvenile Justice & Delinquency Prevention (OJJDP)			
Drug Free Communities	16.729	1999NEX0099	58,384
H.I.D.T.A.	N/A	17PSNP558	99,438
U.S. Marshal Service cooperative agreement	N/A	21-51-98	892,527 *
Violence Against Women Formula Grants	16.588		37,500
Passed through La Casa, Inc.			
Violence Against Women Formula Grants	16.588		4,973
Passed through State Children, Youth and Families Department			
Juvenile Justice & Delinquency Prevention	16.501	98-0690-73	8,226
Total Department of Justice			<u>1,407,060</u>
U.S. Department of Agriculture			
Passed through NM Department of Health			
Special Supplemental Nutrition Program for Women, Infants and Children	10.557		<u>383</u>
U.S. Department of Commerce			
Economic Development Administration (EDA)			
Grants for Public Works and Economic Development	11.300		<u>331,000 *</u>
Federal Aviation Administration - Airport Improvement Program	20.106	NMAD 681	<u>126,691</u>
U.S. Department of the Treasury			
Bureau of Alcohol, Tobacco and Firearms			
G.R.L.A.T. Grant	21.053	ATC000036	<u>8,440</u>
Total Federal Expenditures			<u>\$ 7,958,576</u>

* Major Programs

N/A - Not available

BASIS OF PRESENTATION: The accompanying schedule of federal awards includes the federal grant activity of Dona Ana County and is prepared on the accrual basis of accounting. The information in this schedule is presented in accordance with the requirements of OMB Circular A-133, Audits of States, Local Governments, and Non-Profit Organizations. Therefore, some amounts presented in this schedule may differ from amounts presented in, or used in the preparation of, the basic financial statements.

DONA ANA COUNTY, NEW MEXICO
 SCHEDULE OF EXPENDITURES OF FEDERAL AWARDS
 FOR THE YEAR ENDED June 30, 2000

Reconciliation to General Purpose Financial Statements

Total Federal Expenditures Balance Forward	<u>7,958,576</u>
General Fund	35,986,130
Other Non-Federal Expenditures, Net of Accruals	(35,986,130)
Total Modified Accrual Basis	<u>-</u>
Special Revenue Funds	14,953,193
Other Non-Federal Expenditures, Net of Accruals	(11,240,381)
Total Modified Accrual Basis	<u>3,712,812</u>
Capital Project Funds	11,924,396
Other Non-Federal Expenditures, Net of Accruals	(7,702,582)
Total Modified Accrual Basis	<u>4,221,814</u>
Enterprise Funds	94,300
Other Non-Federal Expenditures, Net of Accruals	(70,350)
Total Modified Accrual Basis	<u>23,950</u>
	<u>7,958,576</u>